

Federal Communications Commission

SHARED TELEVISION BROADCAST STATION LICENSE

Licensee/Permittee

NRJ TV SF LICENSE CO, LLC.
722 S Denton Tap Rd Ste 130
Coppell, TX, 75019

Call Sign	File Number
KTNC-TV	0000109406

Facility ID: 21533

NTSC TSID: 392

Digital TSID: 393

**This License Covers Construction
Permit No.**

0000024443

Grant Date 03/26/2020	Expiration Date 12/01/2022	
Hours of Operation Unlimited		
Station Location City CONCORD State CA	Frequency (MHz) 578.0 - 584.0	Station Channel 32
Facility Type Commercial	Shared Station(s) <div style="margin-left: 20px;"> Facility ID: 71586 Call Sign: KCNS Facility ID: 34440 Call Sign: KEMO-TV </div>	

Antenna Structure Registration Number 1001289	
Transmitter Type Accepted. See Sections 73.1660, 73.1665 and 73.1670 of the Commission's Rules.	Transmitter Output Power(kW) As required to achieve authorized ERP.
Antenna Coordinates Latitude 37-45-19.0 N Longitude 122-27-10.0 W	Antenna Type Directional

Description of Antenna Make DIE Model TUM20-C5SP-14/60H-2-R-T	
Antenna Beam Tilt (Degrees Electrical) 0.75	Antenna Beam Tilt (Degrees Mechanical @ Degrees Azimuth) Not Applicable
Major Lobe Directions 53.0 126.0	Maximum Effective Radiated Power (Average) 1000 kW 30.00 DBK
Height of Radiated Center Above Ground (Meters) 288.4	Height of Radiated Center Above Mean Sea Level (Meters) 542.6
Height of Radiated Center Above Average Terrain (Meters) 511.7	Overall Height of Antenna Structure Above Ground (Meters) See the registration for this antenna structure.

Waivers/Special Conditions

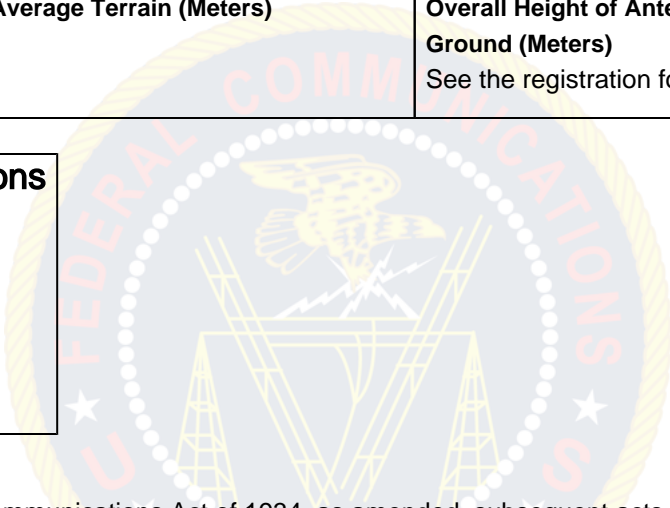

Subject to the provisions of the Communications Act of 1934, as amended, subsequent acts and treaties, and all regulations heretofore or hereafter made by this Commission, and further subject to the conditions set forth in this permit, the permittee is hereby authorized to construct the radio transmitting apparatus herein described. Installation and adjustment of equipment not specifically set forth herein shall be in accordance with representations contained in the permittee's application for construction permit except for such modifications as are presently permitted, without application, by the Commission's Rules.

Equipment and program tests shall be conducted only pursuant to Sections 73.1610 and 73.1620 of the Commission's Rules.