

Federal Communications Commission

SHARED TELEVISION BROADCAST STATION LICENSE

Licensee/Permittee

ION MEDIA LICENSE COMPANY, LLC
 601 Clearwater Park Road
 West Palm Beach, FL, 33401

Call Sign File Number
 WFPX-TV 0000082241

Facility ID: 21245

NTSC TSID: 1858

Digital TSID: 1859

**This License Covers Construction
 Permit No.**

0000033306

Grant Date 09/26/2019	Expiration Date 12/01/2020
Hours of Operation Unlimited	
Station Location City ARCHER LODGE State NC	Frequency (MHz) 578.0 - 584.0
	Station Channel 32
Facility Type Commercial	Shared Station(s) Facility ID: 20590 Call Sign: WRPX-TV
This authorization reissued to ION MEDIA LICENSE COMPANY, LLC on 09/27/2019. Correct Channel	

Antenna Structure Registration Number 1004438	
Transmitter Type Accepted. See Sections 73.1660, 73.1665 and 73.1670 of the Commission's Rules.	Transmitter Output Power(kW) As required to achieve authorized ERP.
Antenna Coordinates Latitude 35-49-52.8 N Longitude 78-8-42.8 W	Antenna Type Directional

Description of Antenna Make DIE Model TFU-16DSC/VP-R C170	
Antenna Beam Tilt (Degrees Electrical) 0.75	Antenna Beam Tilt (Degrees Mechanical @ Degrees Azimuth) Not Applicable
Major Lobe Directions 200.0 340.0	Maximum Effective Radiated Power (Average) 170 kW 22.30 DBK
Height of Radiated Center Above Ground (Meters) 560.84	Height of Radiated Center Above Mean Sea Level (Meters) 633.94
Height of Radiated Center Above Average Terrain (Meters) 563.84	Overall Height of Antenna Structure Above Ground (Meters) See the registration for this antenna structure.

Waivers/Special Conditions

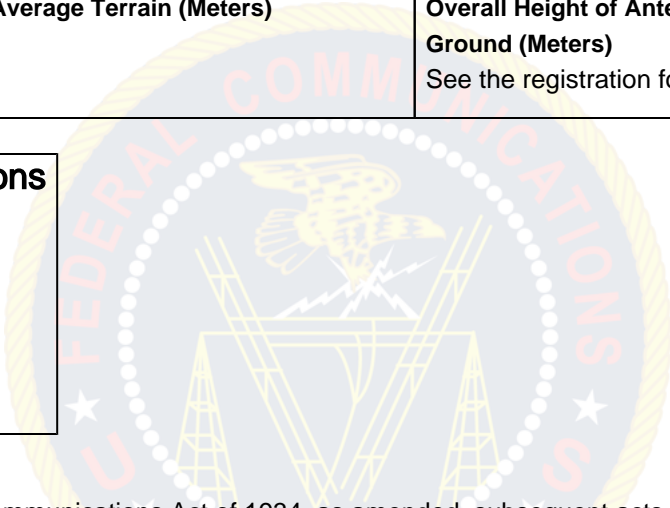

Subject to the provisions of the Communications Act of 1934, as amended, subsequent acts and treaties, and all regulations heretofore or hereafter made by this Commission, and further subject to the conditions set forth in this permit, the permittee is hereby authorized to construct the radio transmitting apparatus herein described. Installation and adjustment of equipment not specifically set forth herein shall be in accordance with representations contained in the permittee's application for construction permit except for such modifications as are presently permitted, without application, by the Commission's Rules.

Equipment and program tests shall be conducted only pursuant to Sections 73.1610 and 73.1620 of the Commission's Rules.