

Federal Communications Commission

SHARED TELEVISION BROADCAST STATION LICENSE

Licensee/Permittee

WRNN LICENSE COMPANY, LLC
 800 WESTCHESTER AVE
 S-640
 RYE BROOK, NY, 10573

Call Sign	File Number
WRNN-TV	0000053803

Facility ID: 74156

NTSC TSID: 2018

Digital TSID: 2019

This License Covers Permit No.: 0000042455

Grant Date 05/21/2018		Expiration Date 06/01/2023	
Hours of Operation Unlimited			
Station Location City NEW ROCHELLE State NY		Frequency (MHz) 536.0 - 542.0	Station Channel 25
Facility Type Commercial		Shared Station(s) Facility ID: 74197 Call Sign: WWOR-TV	

Antenna Structure Registration Number 1263701	
Transmitter Type Accepted. See Sections 73.1660, 73.1665 and 73.1670 of the Commission's Rules.	Transmitter Output Power(kW) As required to achieve authorized ERP.
Antenna Coordinates Latitude 40-42-46.8 N Longitude 74-0-47.3 W	Antenna Type Directional

Description of Antenna Make RFS Model PEP40E	
Antenna Beam Tilt (Degrees Electrical) 1.0	Antenna Beam Tilt (Degrees Mechanical @ Degrees Azimuth) Not Applicable
Major Lobe Directions 343.0	Maximum Effective Radiated Power (Average) 57.8 kW 17.62 DBK
Height of Radiated Center Above Ground (Meters) 526.1	Height of Radiated Center Above Mean Sea Level (Meters) 530.4
Height of Radiated Center Above Average Terrain (Meters) 520.0	Overall Height of Antenna Structure Above Ground (Meters) See the registration for this antenna structure.

Waivers/Special Conditions

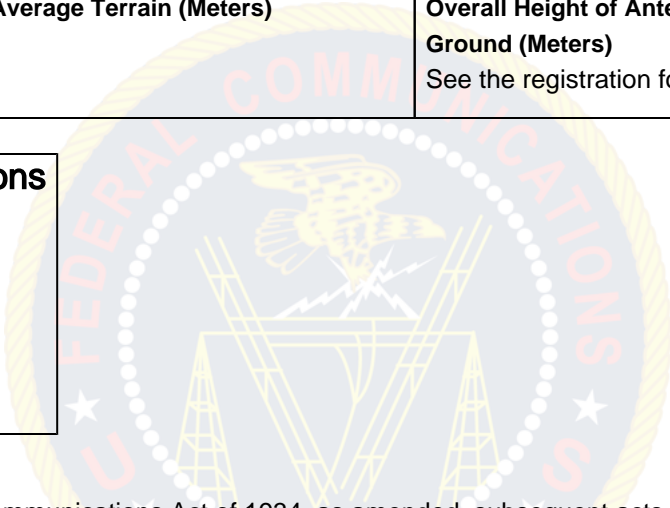

Subject to the provisions of the Communications Act of 1934, as amended, subsequent acts and treaties, and all regulations heretofore or hereafter made by this Commission, and further subject to the conditions set forth in this permit, the permittee is hereby authorized to construct the radio transmitting apparatus herein described. Installation and adjustment of equipment not specifically set forth herein shall be in accordance with representations contained in the permittee's application for construction permit except for such modifications as are presently permitted, without application, by the Commission's Rules.

Equipment and program tests shall be conducted only pursuant to Sections 73.1610 and 73.1620 of the Commission's Rules.