

Federal Communications Commission

SHARED TELEVISION BROADCAST STATION CONSTRUCTION PERMIT

Licensee/Permittee

MINORITY TELEVISION PROJECT
C/O RWDHC
1201 Connecticut Ave., NW, Suite 200
WASHINGTON, DC, 20036

Call Sign	File Number
------------------	--------------------

KMTP-TV	0000048981
---------	------------

Facility ID: 43095

NTSC TSID: 4068

Digital TSID: 4069

This Permit Modifies License File No.: BLEDT-20100216ABJ

Grant Date 04/10/2018		Expiration Date 07/23/2018	
Hours of Operation Unlimited			
Station Location City SAN FRANCISCO State CA		Frequency (MHz) 554.0 - 560.0	Station Channel 28
Facility Type Noncommercial Educational		Shared Station(s) Facility ID: 52887 Call Sign: KCNZ-CD Facility ID: 51189 Call Sign: KOFY-TV Facility ID: 34440 Call Sign: KEMO-TV	

Antenna Structure Registration Number 1205149	
Transmitter Type Accepted. See Sections 73.1660, 73.1665 and 73.1670 of the Commission's Rules.	Transmitter Output Power(kW) As required to achieve authorized ERP.

Antenna Coordinates Latitude 37-41-14.4 N Longitude 122-26-5.3 W	Antenna Type Directional
Description of Antenna Make SCA Model 4X2KBBU	
Antenna Beam Tilt (Degrees Electrical) 1.0	Antenna Beam Tilt (Degrees Mechanical @ Degrees Azimuth) Not Applicable
Major Lobe Directions 40.0 140.0	Maximum Effective Radiated Power (Average) 15.0 kW 11.76 DBK
Height of Radiated Center Above Ground (Meters) 39	Height of Radiated Center Above Mean Sea Level (Meters) 421.8
Height of Radiated Center Above Average Terrain (Meters) 380.6	Overall Height of Antenna Structure Above Ground (Meters) See the registration for this antenna structure.

Waivers/Special Conditions

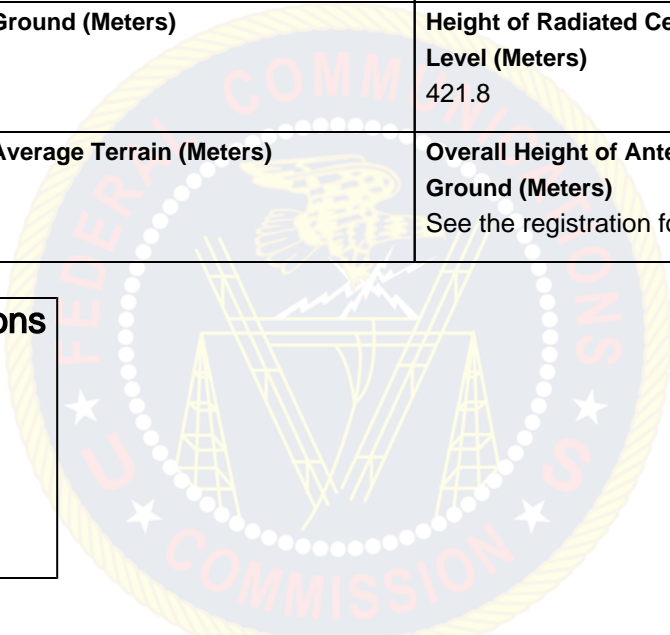

Subject to the provisions of the Communications Act of 1934, as amended, subsequent acts and treaties, and all regulations heretofore or hereafter made by this Commission, and further subject to the conditions set forth in this permit, the permittee is hereby authorized to construct the radio transmitting apparatus herein described. Installation and adjustment of equipment not specifically set forth herein shall be in accordance with representations contained in the permittee's application for construction permit except for such modifications as are presently permitted, without application, by the Commission's Rules.

Equipment and program tests shall be conducted only pursuant to Sections 73.1610 and 73.1620 of the Commission's Rules.