

Federal Communications Commission

SHARED TELEVISION BROADCAST STATION CONSTRUCTION PERMIT

Licensee/Permittee

INDEPENDENCE PUBLIC MEDIA OF PHILADELPHIA, INC.
441 N. FIFTH STREET
PHILADELPHIA, PA, 19123

Call Sign	File Number
WYBE	0000036027

Facility ID: 28480

NTSC TSID: 2452

Digital TSID: 2453

This Permit Modifies License File No.: BLEDT-20091222ARE

Grant Date 01/09/2018		Expiration Date 04/23/2018	
Hours of Operation Unlimited			
Station Location City PHILADELPHIA State PA		Frequency (MHz) 186.0 - 192.0	Station Channel 9
Facility Type Noncommercial Educational		Shared Station(s) Facility ID: 60850 Call Sign: WBPH-TV Facility ID: 36989 Call Sign: WLVT-TV Facility ID: 39884 Call Sign: WFMZ-TV	

Antenna Structure Registration Number 1026545	
Transmitter Type Accepted. See Sections 73.1660, 73.1665 and 73.1670 of the Commission's Rules.	Transmitter Output Power(kW) As required to achieve authorized ERP.

Antenna Coordinates Latitude 40-34-1.9 N Longitude 75-26-3.5 W	Antenna Type Directional
Description of Antenna Make PSI Model PSIVLP6BPHEC-9	
Antenna Beam Tilt (Degrees Electrical) Not Applicable	Antenna Beam Tilt (Degrees Mechanical @ Degrees Azimuth) Not Applicable
Major Lobe Directions 30.0 40.0 50.0 60.0 70.0	Maximum Effective Radiated Power (Average) 80.6 kW 19.06 DBK
Height of Radiated Center Above Ground (Meters) 146.9	Height of Radiated Center Above Mean Sea Level (Meters) 452.3
Height of Radiated Center Above Average Terrain (Meters) 302	Overall Height of Antenna Structure Above Ground (Meters) See the registration for this antenna structure.

Waivers/Special Conditions

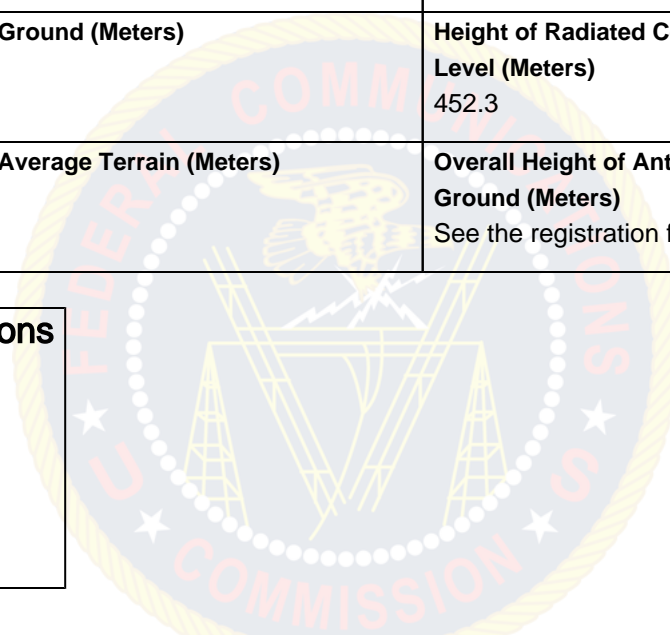

Subject to the provisions of the Communications Act of 1934, as amended, subsequent acts and treaties, and all regulations heretofore or hereafter made by this Commission, and further subject to the conditions set forth in this permit, the permittee is hereby authorized to construct the radio transmitting apparatus herein described. Installation and adjustment of equipment not specifically set forth herein shall be in accordance with representations contained in the permittee's application for construction permit except for such modifications as are presently permitted, without application, by the Commission's Rules.

Equipment and program tests shall be conducted only pursuant to Sections 73.1610 and 73.1620 of the Commission's Rules.