

Federal Communications Commission

SHARED TELEVISION BROADCAST STATION LICENSE

Licensee/Permittee

RNN Philly License Co., LLC
 800 Westchester Ave.
 S-640
 Rye Brook, NY, 10573

| | |
|------------------|--------------------|
| Call Sign | File Number |
| WMCN-TV | 0000124877 |

Facility ID: 9739

NTSC TSID: 546

Digital TSID: 547

**This License Covers Construction
Permit No.**

0000029021

| | | | |
|---|--|--|------------------------------|
| Grant Date 10/19/2020 | | Expiration Date 06/01/2023 | |
| Hours of Operation Unlimited | | | |
| Station Location City PRINCETON State NJ | | Frequency (MHz) 210.0 - 216.0 | Station Channel 13 |
| Facility Type Commercial | | Shared Station(s) Facility ID: 72338 Call Sign: WHYY-TV | |
| This authorization reissued to RNN Philly License Co., LLC on 10/21/2020. Corrected channel number. | | | |

| | |
|---|---|
| Antenna Structure Registration Number 1027110 | |
| Transmitter Type Accepted. See Sections 73.1660, 73.1665 and 73.1670 of the Commission's Rules. | Transmitter Output Power(kW) As required to achieve authorized ERP. |
| Antenna Coordinates Latitude 40-2-30.9 N Longitude 75-14-21.9 W | Antenna Type Directional |

| | |
|--|--|
| Description of Antenna Make PSI Model PSIVSM12DMC-13 | |
| Antenna Beam Tilt (Degrees Electrical) 0.75 | Antenna Beam Tilt (Degrees Mechanical @ Degrees Azimuth) Not Applicable |
| Major Lobe Directions 30.0 180.0 | Maximum Effective Radiated Power (Average) 30 kW 14.77 DBK |
| Height of Radiated Center Above Ground (Meters) 292 | Height of Radiated Center Above Mean Sea Level (Meters) 359.0 |
| Height of Radiated Center Above Average Terrain (Meters) 294 | Overall Height of Antenna Structure Above Ground (Meters) See the registration for this antenna structure. |

Waivers/Special Conditions

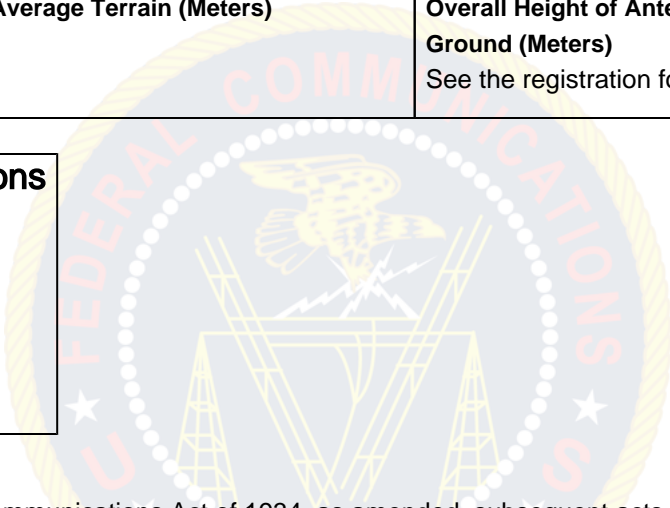

Subject to the provisions of the Communications Act of 1934, as amended, subsequent acts and treaties, and all regulations heretofore or hereafter made by this Commission, and further subject to the conditions set forth in this permit, the permittee is hereby authorized to construct the radio transmitting apparatus herein described. Installation and adjustment of equipment not specifically set forth herein shall be in accordance with representations contained in the permittee's application for construction permit except for such modifications as are presently permitted, without application, by the Commission's Rules.

Equipment and program tests shall be conducted only pursuant to Sections 73.1610 and 73.1620 of the Commission's Rules.