

Federal Communications Commission

SHARED TELEVISION BROADCAST STATION LICENSE

Licensee/Permittee

NEXSTAR BROADCASTING, INC.
545 E. JOHN CARPENTER FREEWAY
SUITE 700
IRVING, TX, 75062

Call Sign	File Number
WTTA	0000116005

Facility ID: 4108

NTSC TSID: 706

Digital TSID: 707

**This License Covers Construction
Permit No.**

0000035434

Grant Date 06/11/2020		Expiration Date 02/01/2021	
Hours of Operation Unlimited			
Station Location City ST. PETERSBURG State FL		Frequency (MHz) 186.0 - 192.0	Station Channel 9
Facility Type Commercial		Shared Station(s) Facility ID: 64592 Call Sign: WFLA-TV	
This authorization reissued to NEXSTAR BROADCASTING, INC. on 06/11/2020. Corrected channel number.			

Antenna Structure Registration Number 1028292	
Transmitter Type Accepted. See Sections 73.1660, 73.1665 and 73.1670 of the Commission's Rules.	Transmitter Output Power(kW) As required to achieve authorized ERP.
Antenna Coordinates Latitude 27-50-33.0 N Longitude 82-15-44.0 W	Antenna Type Non-Directional

Description of Antenna Make Dielectric Model THV-5A9/VP-R 04	
Antenna Beam Tilt (Degrees Electrical) 0.75	Antenna Beam Tilt (Degrees Mechanical @ Degrees Azimuth) Not Applicable
Major Lobe Directions N/A	Maximum Effective Radiated Power (Average) 41 kW 16.13 DBK
Height of Radiated Center Above Ground (Meters) 462.4	Height of Radiated Center Above Mean Sea Level (Meters) 485.3
Height of Radiated Center Above Average Terrain (Meters) 465.3	Overall Height of Antenna Structure Above Ground (Meters) See the registration for this antenna structure.

Waivers/Special Conditions

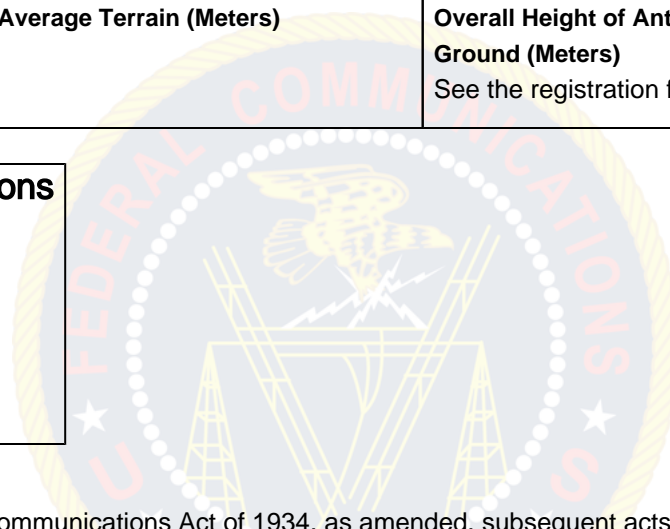

Subject to the provisions of the Communications Act of 1934, as amended, subsequent acts and treaties, and all regulations heretofore or hereafter made by this Commission, and further subject to the conditions set forth in this permit, the permittee is hereby authorized to construct the radio transmitting apparatus herein described. Installation and adjustment of equipment not specifically set forth herein shall be in accordance with representations contained in the permittee's application for construction permit except for such modifications as are presently permitted, without application, by the Commission's Rules.

Equipment and program tests shall be conducted only pursuant to Sections 73.1610 and 73.1620 of the Commission's Rules.