

Federal Communications Commission

SHARED TELEVISION BROADCAST STATION LICENSE

Licensee/Permittee

ION MEDIA LICENSE COMPANY, LLC
 40 Exchange Place
 11TH FLOOR
 NEW YORK, NY, 10005

Call Sign	File Number
KILM	0000068683

Facility ID: 63865

NTSC TSID: 362

Digital TSID: 363

This License Covers Construction Permit No.

0000033397

Grant Date 03/26/2019		Expiration Date 12/01/2022	
Hours of Operation Unlimited			
Station Location City INGLEWOOD State CA		Frequency (MHz) 530.0 - 536.0	Station Channel 24
Facility Type Commercial		Shared Station(s) Facility ID: 58978 Call Sign: KPXN-TV	

Antenna Structure Registration Number 1036897	
Transmitter Type Accepted. See Sections 73.1660, 73.1665 and 73.1670 of the Commission's Rules.	Transmitter Output Power(kW) As required to achieve authorized ERP.
Antenna Coordinates Latitude 34-13-36.0 N Longitude 118-4-2.2 W	Antenna Type Directional

Description of Antenna Make DIE Model TFU-26DSC-R C170	
Antenna Beam Tilt (Degrees Electrical) 1.15	Antenna Beam Tilt (Degrees Mechanical @ Degrees Azimuth) 1.1 @ 220
Major Lobe Directions 95.0	Maximum Effective Radiated Power (Average) 1000 kW 30.00 DBK
Height of Radiated Center Above Ground (Meters) 56.4	Height of Radiated Center Above Mean Sea Level (Meters) 1790.7
Height of Radiated Center Above Average Terrain (Meters) 900	Overall Height of Antenna Structure Above Ground (Meters) See the registration for this antenna structure.

Waivers/Special Conditions

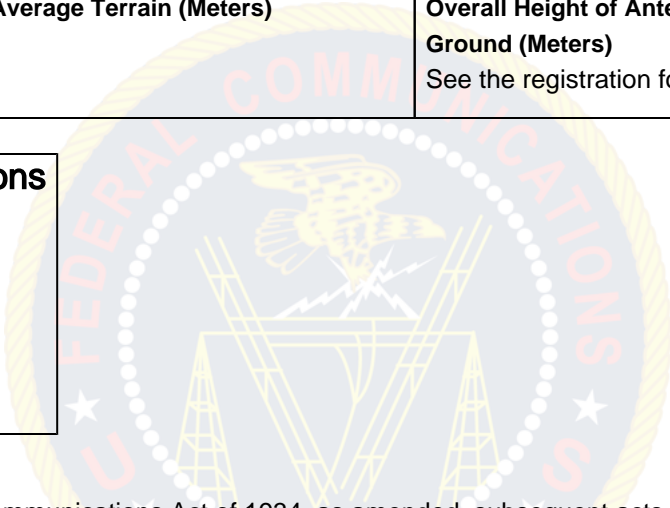

Subject to the provisions of the Communications Act of 1934, as amended, subsequent acts and treaties, and all regulations heretofore or hereafter made by this Commission, and further subject to the conditions set forth in this permit, the permittee is hereby authorized to construct the radio transmitting apparatus herein described. Installation and adjustment of equipment not specifically set forth herein shall be in accordance with representations contained in the permittee's application for construction permit except for such modifications as are presently permitted, without application, by the Commission's Rules.

Equipment and program tests shall be conducted only pursuant to Sections 73.1610 and 73.1620 of the Commission's Rules.