

Federal Communications Commission

SHARED CLASS A BROADCAST STATION LICENSE

Licensee/Permittee

Poquito Mas Communications LLC
 15200 SUNSET BOULEVARD
 Suite 202
 Pacific Palisades, CA, 90272

Call Sign **File Number**
 KCNZ-CD 0000068657

Facility ID: 52887

NTSC TSID: 4068

Digital TSID: 4069

This License Modifies License No. 0000058749

Grant Date 04/11/2019	Expiration Date 05/01/2020	
Hours of Operation Unlimited		
Station Location City SAN FRANCISCO State CA	Frequency (MHz) 554.0 - 560.0	Station Channel 28
Shared Station(s) <div style="margin-left: 20px;"> <p>Facility ID: 51189 Call Sign: KOFY-TV</p> <p>Facility ID: 43095 Call Sign: KMTP-TV</p> <p>Facility ID: 130567 Call Sign: KQRM-LP</p> </div>		

Antenna Structure Registration Number 1205149	
Transmitter Type Accepted. See Sections 74.750 of the Commission's Rules.	Transmitter Output Power(kW) As required to achieve authorized ERP.

Antenna Coordinates Latitude 37-41-14.4 N Longitude 122-26-5.3 W	Antenna Type Directional
Description of Antenna Make SCA Model 4X2KBBU	Major Lobe Directions 40.0 140.0
Antenna Beam Tilt (Degrees Electrical) Not Applicable	Antenna Beam Tilt (Degrees Mechanical @ Degrees Azimuth) Not Applicable
Maximum Effective Radiated Power (Average) 15 kW 11.76 DBK	
Height of Radiated Center Above Ground (Meters) 39	Height of Radiated Center Above Mean Sea Level (Meters) 421.8
Out-Of-Channel Emission Mask Full Service	Overall Height of Antenna Structure Above Ground (Meters) See the registration for this antenna structure.

Waivers/Special Conditions

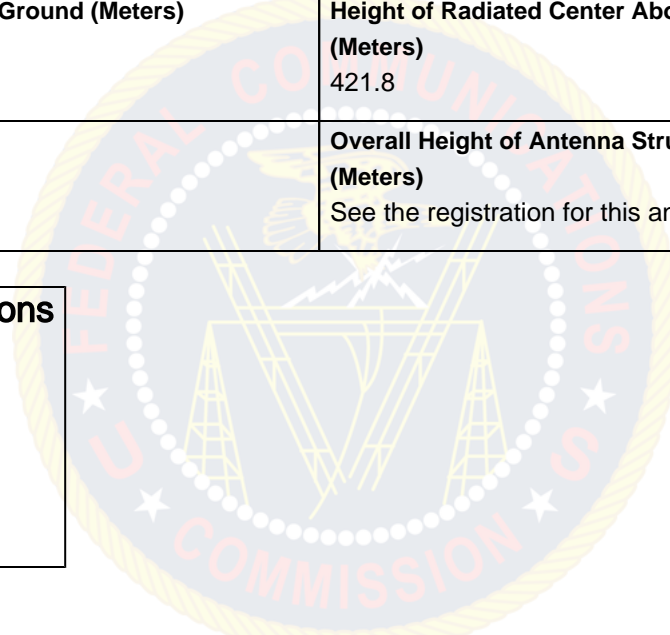

Subject to the provisions of the Communications Act of 1934, as amended, subsequent acts and treaties, and all regulations heretofore or hereafter made by this Commission, and further subject to the conditions set forth in this permit, the permittee is hereby authorized to construct the radio transmitting apparatus herein described. Installation and adjustment of equipment not specifically set forth herein shall be in accordance with representations contained in the permittee's application for construction permit except for such modifications as are presently permitted, without application, by the Commission's Rules.

Equipment and program tests shall be conducted only pursuant to Sections 73.1610 and 73.1620 of the Commission's Rules.