

Federal Communications Commission

SHARED TELEVISION BROADCAST STATION LICENSE

Licensee/Permittee

SONSHINE FAMILY TELEVISION CORP.

Call Sign	File Number
WBPH-TV	0000064341

Facility ID: 60850

NTSC TSID: 2452

Digital TSID: 2453

This License Covers Permit No.: 0000055310

Grant Date 12/21/2018	Expiration Date 08/01/2023	
Hours of Operation Unlimited		
Station Location City BETHLEHEM State PA	Frequency (MHz) 186.0 - 192.0	Station Channel 9
Facility Type Commercial	Shared Station(s) <div style="margin-left: 20px;"> Facility ID: 39884 Call Sign: WFMZ-TV Facility ID: 36989 Call Sign: WLVT-TV Facility ID: 28480 Call Sign: WPPT </div>	

Antenna Structure Registration Number 1031215	
Transmitter Type Accepted. See Sections 73.1660, 73.1665 and 73.1670 of the Commission's Rules.	Transmitter Output Power(kW) As required to achieve authorized ERP.
Antenna Coordinates Latitude 40-33-52.0 N Longitude 75-26-24.0 W	Antenna Type Directional

Description of Antenna Make PSI Model PSIVSMT6BPHEC-9	
Antenna Beam Tilt (Degrees Electrical) 0.75	Antenna Beam Tilt (Degrees Mechanical @ Degrees Azimuth) Not Applicable
Major Lobe Directions	Maximum Effective Radiated Power (Average) 80.6 kW 19.06 DBK
Height of Radiated Center Above Ground (Meters) 197.6	Height of Radiated Center Above Mean Sea Level (Meters) 482.1
Height of Radiated Center Above Average Terrain (Meters) 332.5	Overall Height of Antenna Structure Above Ground (Meters) See the registration for this antenna structure.

Waivers/Special Conditions

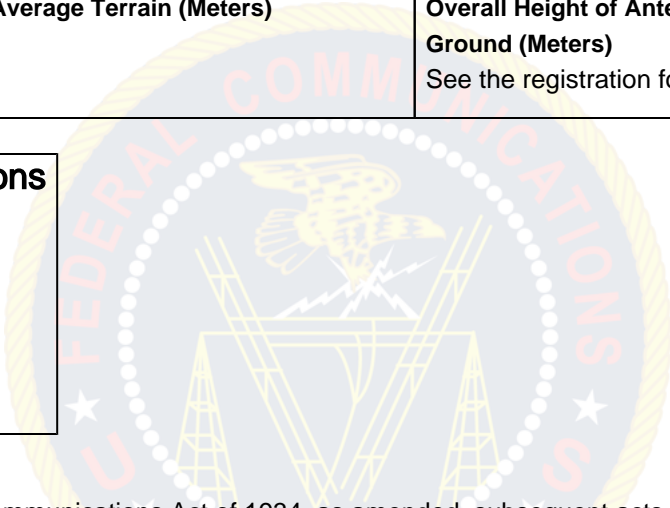

Subject to the provisions of the Communications Act of 1934, as amended, subsequent acts and treaties, and all regulations heretofore or hereafter made by this Commission, and further subject to the conditions set forth in this permit, the permittee is hereby authorized to construct the radio transmitting apparatus herein described. Installation and adjustment of equipment not specifically set forth herein shall be in accordance with representations contained in the permittee's application for construction permit except for such modifications as are presently permitted, without application, by the Commission's Rules.

Equipment and program tests shall be conducted only pursuant to Sections 73.1610 and 73.1620 of the Commission's Rules.