

Federal Communications Commission

SHARED TELEVISION BROADCAST STATION CONSTRUCTION PERMIT

Licensee/Permittee

NEXSTAR BROADCASTING, INC.
545 E. John Carpenter Freeway
Suite 700
Irving, TX, 75062

| | |
|------------------|--------------------|
| Call Sign | File Number |
| WKBN-TV | 0000035430 |

Facility ID: 73153

NTSC TSID: 2322

Digital TSID: 2323

This Permit Modifies License File No.: BLCDT-20120224AAD

| | | | |
|--|--|--|------------------------------|
| Grant Date 12/19/2017 | | Expiration Date 04/23/2018 | |
| Hours of Operation Unlimited | | | |
| Station Location City YOUNGSTOWN State OH | | Frequency (MHz) 602.0 - 608.0 | Station Channel 36 |
| Facility Type Commercial | | Shared Station(s) Facility ID: 4693 Call Sign: WYTV | |

| | |
|---|---|
| Antenna Structure Registration Number 1024492 | |
| Transmitter Type Accepted. See Sections 73.1660, 73.1665 and 73.1670 of the Commission's Rules. | Transmitter Output Power(kW) As required to achieve authorized ERP. |
| Antenna Coordinates Latitude 41-3-43.0 N Longitude 80-38-6.0 W | Antenna Type Directional |

| | |
|--|--|
| Description of Antenna Make DIE Model TFU-21JTH-R 4C300 | |
| Antenna Beam Tilt (Degrees Electrical) 0.5 | Antenna Beam Tilt (Degrees Mechanical @ Degrees Azimuth) Not Applicable |
| Major Lobe Directions 340.0 | Maximum Effective Radiated Power (Average) 903 kW 29.56 DBK |
| Height of Radiated Center Above Ground (Meters) 189.6 | Height of Radiated Center Above Mean Sea Level (Meters) 502.0 |
| Height of Radiated Center Above Average Terrain (Meters) 177 | Overall Height of Antenna Structure Above Ground (Meters) See the registration for this antenna structure. |

Waivers/Special Conditions

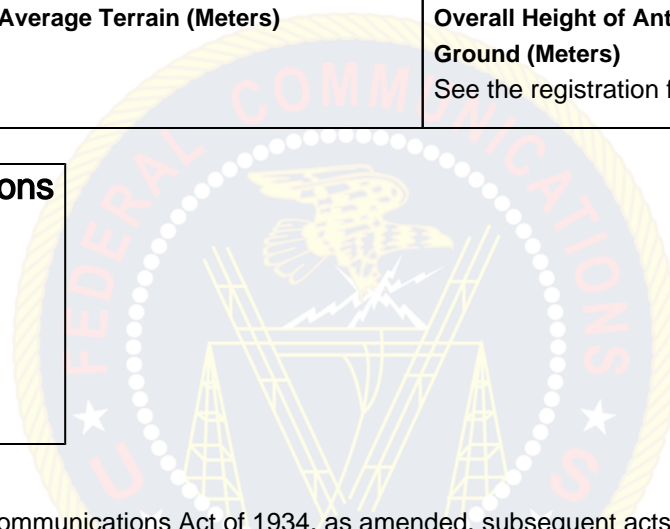

Subject to the provisions of the Communications Act of 1934, as amended, subsequent acts and treaties, and all regulations heretofore or hereafter made by this Commission, and further subject to the conditions set forth in this permit, the permittee is hereby authorized to construct the radio transmitting apparatus herein described. Installation and adjustment of equipment not specifically set forth herein shall be in accordance with representations contained in the permittee's application for construction permit except for such modifications as are presently permitted, without application, by the Commission's Rules.

Equipment and program tests shall be conducted only pursuant to Sections 73.1610 and 73.1620 of the Commission's Rules.