

Federal Communications Commission

SHARED TELEVISION BROADCAST STATION CONSTRUCTION PERMIT

Licensee/Permittee

WOIO LICENSE SUBSIDIARY, LLC
 201 MONROE STREET
 RSA TOWER, 20TH FLOOR
 MONTGOMERY, AL, 36104

Call Sign	File Number
WUAB	0000034146

Facility ID: 8532
NTSC TSID: 2300
Digital TSID: 2301
This Permit Modifies License File No.: BLCDT-20020516AAG

Grant Date 10/30/2017		Expiration Date 01/23/2018	
Hours of Operation Unlimited			
Station Location City LORAIN State OH		Frequency (MHz) 192.0 - 198.0	Station Channel 10
Facility Type Commercial		Shared Station(s) Facility ID: 39746 Call Sign: WOIO	

Antenna Structure Registration Number 1012089	
Transmitter Type Accepted. See Sections 73.1660, 73.1665 and 73.1670 of the Commission's Rules.	Transmitter Output Power(kW) As required to achieve authorized ERP.
Antenna Coordinates Latitude 41-23-15.0 N Longitude 81-41-42.0 W	Antenna Type Directional

Description of Antenna Make HAR Model TAC-4HB-3/12	
Antenna Beam Tilt (Degrees Electrical) 0.5	Antenna Beam Tilt (Degrees Mechanical @ Degrees Azimuth) Not Applicable
Major Lobe Directions 110.0 168.0 230.0	Maximum Effective Radiated Power (Average) 9.5 kW 9.78 DBK
Height of Radiated Center Above Ground (Meters) 293	Height of Radiated Center Above Mean Sea Level (Meters) 567.3
Height of Radiated Center Above Average Terrain (Meters) 304	Overall Height of Antenna Structure Above Ground (Meters) See the registration for this antenna structure.

Waivers/Special Conditions

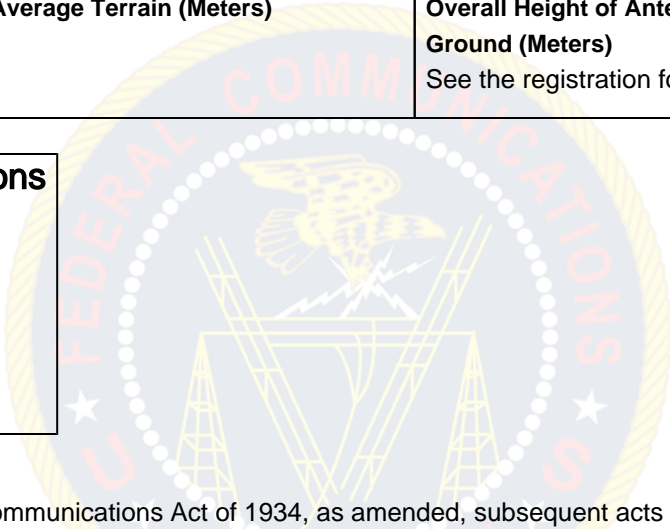

Subject to the provisions of the Communications Act of 1934, as amended, subsequent acts and treaties, and all regulations heretofore or hereafter made by this Commission, and further subject to the conditions set forth in this permit, the permittee is hereby authorized to construct the radio transmitting apparatus herein described. Installation and adjustment of equipment not specifically set forth herein shall be in accordance with representations contained in the permittee's application for construction permit except for such modifications as are presently permitted, without application, by the Commission's Rules.

Equipment and program tests shall be conducted only pursuant to Sections 73.1610 and 73.1620 of the Commission's Rules.