

Federal Communications Commission

SHARED TELEVISION BROADCAST STATION CONSTRUCTION PERMIT

Licensee/Permittee

University of South Florida Board of Trustees
4202 E. FOWLER AVE.
TVB100
TAMPA, FL, 33620

Call Sign	File Number
WEDQ	0000033568

Facility ID: 69338

NTSC TSID: 704

Digital TSID: 705

This Permit Modifies License File No.: BLEDT-20060913ABQ

Grant Date 10/30/2017	Expiration Date 01/23/2018	
Hours of Operation Unlimited		
Station Location City TAMPA State FL	Frequency (MHz) 210.0 - 216.0	Station Channel 13
Facility Type Noncommercial Educational	Shared Station(s) Facility ID: 21808 Call Sign: WEDU	

Antenna Structure Registration Number 1211242	
Transmitter Type Accepted. See Sections 73.1660, 73.1665 and 73.1670 of the Commission's Rules.	Transmitter Output Power(kW) As required to achieve authorized ERP.
Antenna Coordinates Latitude 27-50-51.5 N Longitude 82-15-49.4 W	Antenna Type Non-Directional

Description of Antenna Make DIE Model THV-11A13/CP 04 SP	
Antenna Beam Tilt (Degrees Electrical) 0.75	Antenna Beam Tilt (Degrees Mechanical @ Degrees Azimuth) Not Applicable
Major Lobe Directions N/A	Maximum Effective Radiated Power (Average) 25 kW 13.98 DBK
Height of Radiated Center Above Ground (Meters) 468.6	Height of Radiated Center Above Mean Sea Level (Meters) 491.8
Height of Radiated Center Above Average Terrain (Meters) 470.9	Overall Height of Antenna Structure Above Ground (Meters) See the registration for this antenna structure.

Waivers/Special Conditions

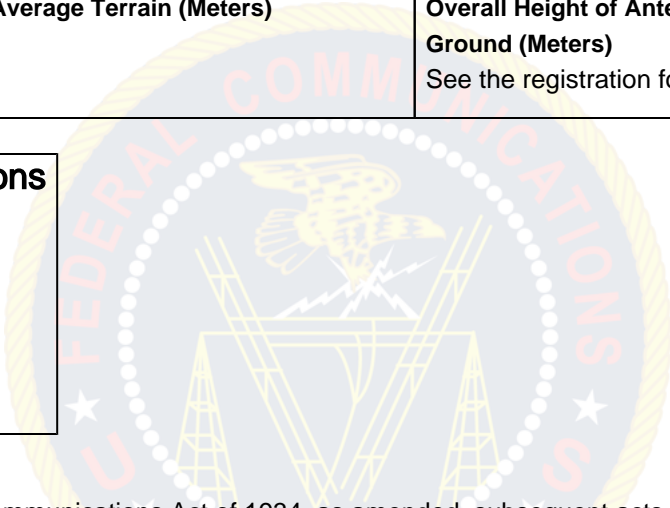

Subject to the provisions of the Communications Act of 1934, as amended, subsequent acts and treaties, and all regulations heretofore or hereafter made by this Commission, and further subject to the conditions set forth in this permit, the permittee is hereby authorized to construct the radio transmitting apparatus herein described. Installation and adjustment of equipment not specifically set forth herein shall be in accordance with representations contained in the permittee's application for construction permit except for such modifications as are presently permitted, without application, by the Commission's Rules.

Equipment and program tests shall be conducted only pursuant to Sections 73.1610 and 73.1620 of the Commission's Rules.