

Federal Communications Commission

SHARED TELEVISION BROADCAST STATION LICENSE

Licensee/Permittee
 HEARST PROPERTIES INC.
 P.O. BOX 1800
 RALEIGH, NC, 27602

Call Sign	File Number
WXII-TV	0000029093

Facility ID: 53921
NTSC TSID: 1872
Digital TSID: 1873
This License Modifies License No.:

BLCDT-20050627AAU

Grant Date 08/03/2017	Expiration Date 12/01/2020	
Hours of Operation Unlimited		
Station Location City WINSTON-SALEM State NC	Frequency (MHz) 572.0 - 578.0	Station Channel 31
Facility Type Commercial	Shared Station(s) Facility ID: 35385 Call Sign: WCWG	
This authorization reissued to HEARST PROPERTIES INC. on 08/04/2017. Channel corrected.		

Antenna Structure Registration Number 1008241	
Transmitter Type Accepted. See Sections 73.1660, 73.1665 and 73.1670 of the Commission's Rules.	Transmitter Output Power(kW) As required to achieve authorized ERP.
Antenna Coordinates Latitude 36-22-31.0 N Longitude 80-22-25.0 W	Antenna Type Non-Directional

Description of Antenna Make DIE Model TFU-30DSC-R 04	
Antenna Beam Tilt (Degrees Electrical) 1	Antenna Beam Tilt (Degrees Mechanical @ Degrees Azimuth) Not Applicable
Major Lobe Directions N/A	Maximum Effective Radiated Power (Average) 815 kW 29.11 DBK
Height of Radiated Center Above Ground (Meters) 160	Height of Radiated Center Above Mean Sea Level (Meters) 891.5
Height of Radiated Center Above Average Terrain (Meters) 572	Overall Height of Antenna Structure Above Ground (Meters) See the registration for this antenna structure.

Waivers/Special Conditions

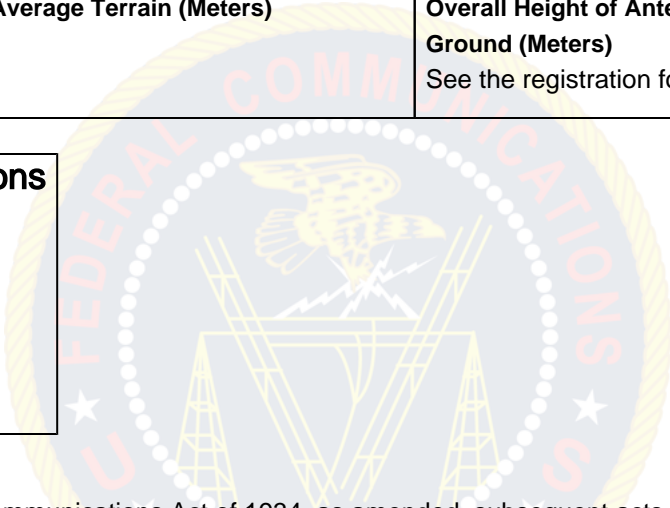

Subject to the provisions of the Communications Act of 1934, as amended, subsequent acts and treaties, and all regulations heretofore or hereafter made by this Commission, and further subject to the conditions set forth in this permit, the permittee is hereby authorized to construct the radio transmitting apparatus herein described. Installation and adjustment of equipment not specifically set forth herein shall be in accordance with representations contained in the permittee's application for construction permit except for such modifications as are presently permitted, without application, by the Commission's Rules.

Equipment and program tests shall be conducted only pursuant to Sections 73.1610 and 73.1620 of the Commission's Rules.