

Federal Communications Commission

SHARED TELEVISION BROADCAST STATION LICENSE

Licensee/Permittee

NORTHEASTERN PENNSYLVANIA EDUCATIONAL TELEVISION ASSOCIATION
100 WVIA WAY
PITTSBURGH, PA, 15201

Call Sign	File Number
WVIA-TV	0000117889

Facility ID: 47929

NTSC TSID: 2518

Digital TSID: 2519

**This License Covers Construction
Permit No.**

0000030117

Grant Date 07/16/2020		Expiration Date 08/01/2023	
Hours of Operation Unlimited			
Station Location City SCRANTON State PA		Frequency (MHz) 512.0 - 518.0	Station Channel 21
Facility Type Noncommercial Educational		Shared Station(s) Facility ID: 73318 Call Sign: WNEP-TV	
This authorization reissued to NORTHEASTERN PENNSYLVANIA EDUCATIONAL TELEVISION ASSOCIATION on 07/16/2020. Corrected channel number.			

Antenna Structure Registration Number 1026992	
Transmitter Type Accepted. See Sections 73.1660, 73.1665 and 73.1670 of the Commission's Rules.	Transmitter Output Power(kW) As required to achieve authorized ERP.
Antenna Coordinates Latitude 41-10-55.0 N Longitude 75-52-16.0 W	Antenna Type Directional

Description of Antenna Make Dielectric Model TFU-21ETT/VP-R 04SP	
Antenna Beam Tilt (Degrees Electrical) 1.00	Antenna Beam Tilt (Degrees Mechanical @ Degrees Azimuth) Not Applicable
Major Lobe Directions 10.0 20.0	Maximum Effective Radiated Power (Average) 760 kW 28.81 DBK
Height of Radiated Center Above Ground (Meters) 249.3	Height of Radiated Center Above Mean Sea Level (Meters) 890.3
Height of Radiated Center Above Average Terrain (Meters) 509.2	Overall Height of Antenna Structure Above Ground (Meters) See the registration for this antenna structure.

Waivers/Special Conditions

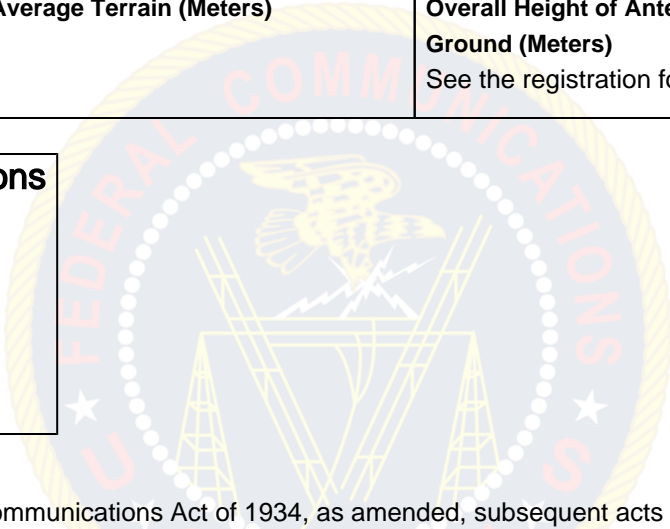

Subject to the provisions of the Communications Act of 1934, as amended, subsequent acts and treaties, and all regulations heretofore or hereafter made by this Commission, and further subject to the conditions set forth in this permit, the permittee is hereby authorized to construct the radio transmitting apparatus herein described. Installation and adjustment of equipment not specifically set forth herein shall be in accordance with representations contained in the permittee's application for construction permit except for such modifications as are presently permitted, without application, by the Commission's Rules.

Equipment and program tests shall be conducted only pursuant to Sections 73.1610 and 73.1620 of the Commission's Rules.