

KESSLER AND GEHMAN ASSOCIATES, INC.

WENH-DT - DURHAM, NH

PAGE 1

**ENGINEERING STATEMENT PREPARED BY RYAN WILHOUR OF THE FIRM
KESSLER AND GEHMAN ASSOCIATES, INC., CONSULTING ENGINEERS IN
CONNECTION WITH A LICENSE TO COVER A POST-TRANSITION CHANNEL
FACILITY PRIOR TO THE
JUNE 12, 2009 FINAL TRANSITION MANDATE
WENH-DT
DURHAM, NEW HAMPSHIRE**

DISCUSSION

University of New Hampshire (“UNH”) is the licensee of WENH which is licensed to operate its analog facility on channel 11 (FCC File No.: BMLET-19960516KH), its pre-transition facility on channel 57 (FCC File No.: BLEDT-20001109AAU), and is permitted a post-transition facility on channel 11 (FCC File No.: BPEDT-20080310ACR).

The instant license to cover application is being filed pursuant to the Commission’s February 5, 2009 Public Notice¹ which authorizes the termination of analog service between February 17, 2009 and June 12, 2009 and begin operation of post transition digital facilities. Exhibit E5 demonstrates that the proposed facility (green contour) provides a larger coverage footprint than the existing STA analog facility (orange contour) and the currently licensed channel 57 digital facility (yellow contour) and thus would provide expanded service relative to the actual operating parameters being used for analog and digital broadcast.

The proposed facility meets all the criteria to terminate analog service and operate a post-transition facility as stated in the above reference public notice. As per the public notice requirements, Exhibit E6 demonstrates that the facility is not predicted to cause any interference to pre-transition analog or digital facilities and Exhibit E5 demonstrates that the proposed facility will completely encompass and even extend beyond the current analog and digital facilities thus no service area will be lost relative to facilities that are actually on-the-air.

¹ FCC 09-6 “FCC Announces Procedures Regarding Termination of Analog Television Service On or After February 17, 2009 Termination Notifications for February 17, 2009 Must Be Filed By Monday, February 9”

ATTACHED FIGURES

In carrying out the engineering studies the following attached figures were prepared:

1. Engineering Specifications (Exhibit E1)
2. Elevation drawing of the antenna system (Exhibit E2)
3. USGS 7.5 minute topographic quadrangle showing the proposed transmitter location and the coordinate lines (Exhibit E3)
4. Antenna Elevation Data (Exhibit E4)
5. Map showing the predicted DTV coverage contour relative to the allotted coverage contour. (Exhibit E5)
6. Allocation Analysis (Exhibit E6)
7. Environmental Impact/ RFR Hazard Analysis (Exhibit E7)

ENVIRONMENTAL IMPACT/RFR HAZARD ANALYSIS

An analysis has been made of the human exposure to RFR using the calculation methodology described in OET Bulletin 65, Edition, 97-01. Exhibit E7 is a RFR study demonstrating compliance within 5% of the most restrictive permissible exposure at any location 2 meters above the ground. Exhibit E6 calculations were made using a frequency of 198 MHz, which is the lower edge of the proposed channel. To account for ground reflections, a coefficient of 1.6 was included in the calculations.

Pursuant to OET Bulletin 65 concerning multiple-user transmitter sites only those licensees whose transmitters produce power density levels greater than 5.0% of the exposure limit are considered significant contributors to RFR. Since the proposed operation is well within 5% of the most permissible exposure at any location 2 meters above the ground, it is not considered a significant contributor to RFR exposure. Thus, contributions to exposure from other RF sources in the vicinity of WENH-DT were not taken into account. The instant proposal complies with the FCC limits for human exposure to RF radiation and thus is excluded from further environmental processing.

DECLARATION OF ENGINEER

The foregoing statement and the report regarding the aforementioned engineering work are true and correct to the best of my knowledge. Executed on February 12, 2009.

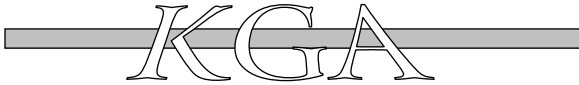

Ryan Wilhour

A handwritten signature in blue ink that reads 'Ryan Wilhour'. The signature is written in a cursive, flowing style.

Consulting Engineer

WENH-DT

DURHAM, NH

ENGINEERING SPECIFICATIONS

- A. Transmitter Site (NAD 27)
- | | |
|----------------------------|---|
| North Latitude | 43 ° 10 ' 33 " |
| West Longitude | 71 ° 12 ' 29 " |
| Street Address or Location | Atop Saddleback Mountain
Deerfield, NH |
- B. Proposed Facility
- | | | |
|-------------|-----------|---------------|
| DTV Channel | Number | 11 |
| | Frequency | 198 - 204 MHz |
- C. Elevations
- | | |
|---|-------|
| Height of Site Above Mean Sea Level (AMSL) | 331 m |
| Overall Height of Structure Above Ground
(including all appurtenances) | 141 m |
| Overall Height of Structure Above Mean Sea Level
(including all appurtenances) | 472 m |
| Effective Height of Antenna Above Ground | 129 m |
| Effective Height of Antenna Above Average Terrain | 302 m |
| Effective Height of Antenna Above Mean Sea Level | 460 m |
- D. Antenna Parameters – Horizontal Polarization
- | | |
|--|-----------|
| Maximum Antenna Gain in Beam Maximum | 10.79 dB |
| Maximum Antenna Gain in Horizontal Plane | 10.64 dB |
| Maximum Effective Radiated Power | 11.99 dBk |
| In Beam Maximum | 15.8 kW |
| Maximum Effective Radiated Power | 11.83 dBk |
| In Horizontal Plane | 15.3 kW |

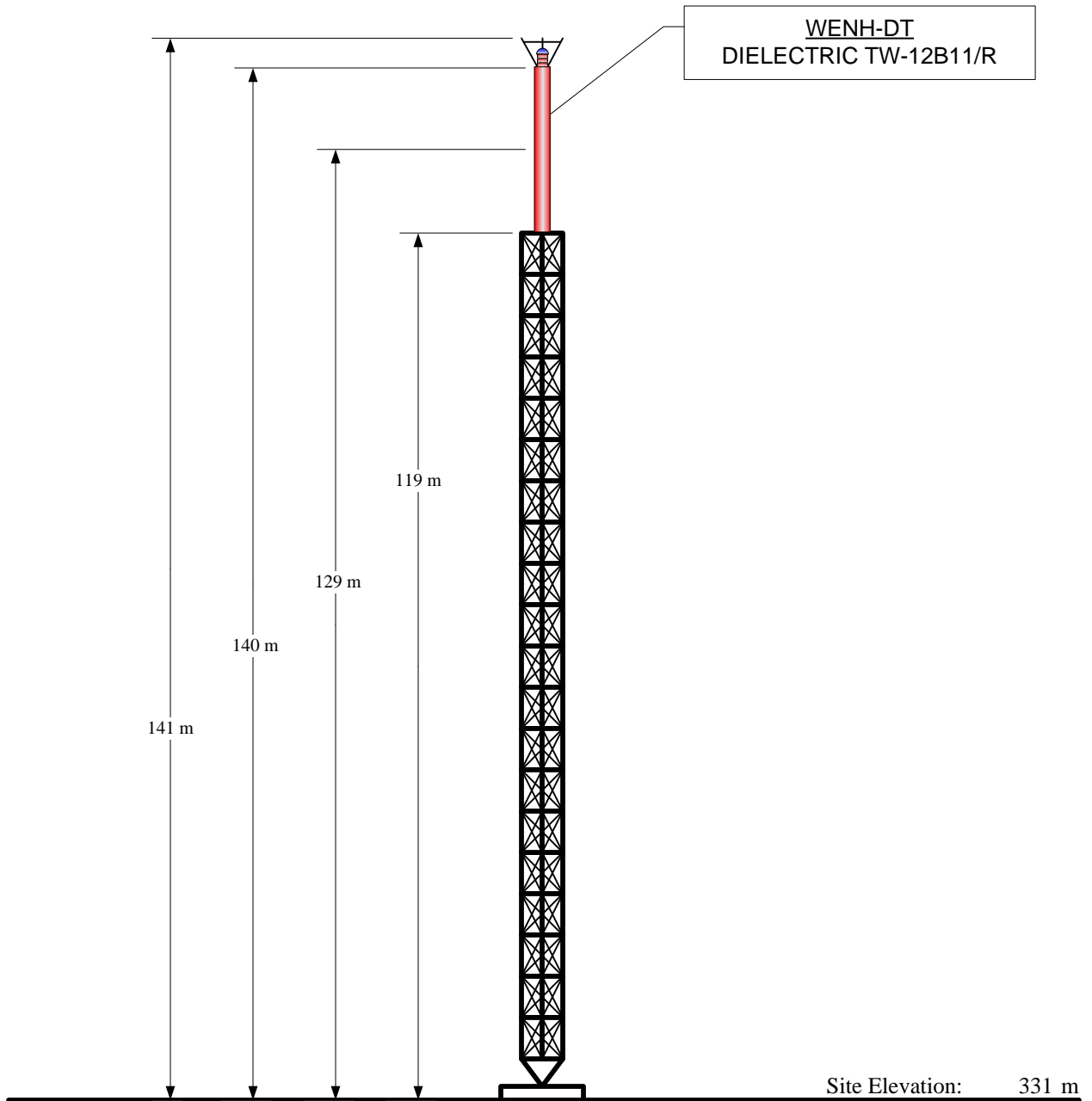

Overall Height AGL:	141 m
Overall Height AMSL:	472 m
Radiation Center AGL:	129 m
Radiation Center AMSL:	460 m
Radiation Center HAAT:	302 m
Average Terrain:	158 m

NAD 27 Coordinates:	
N. Latitude:	43° 10' 33"
W. Longitude:	71° 12' 29"

FCC Tower Registration Number:	1034696
FAA Aeronautical Study Number:	96-ANE-95-OE

NOTE: NOT TO SCALE

KESSLER & GEHMAN
 TELECOMMUNICATIONS CONSULTING ENGINEERS
 507 N.W. 60th Street, Suite C
 Gainesville, Florida 32607

WENH-DT
 DURHAM, NH

20090212

EXHIBIT E2

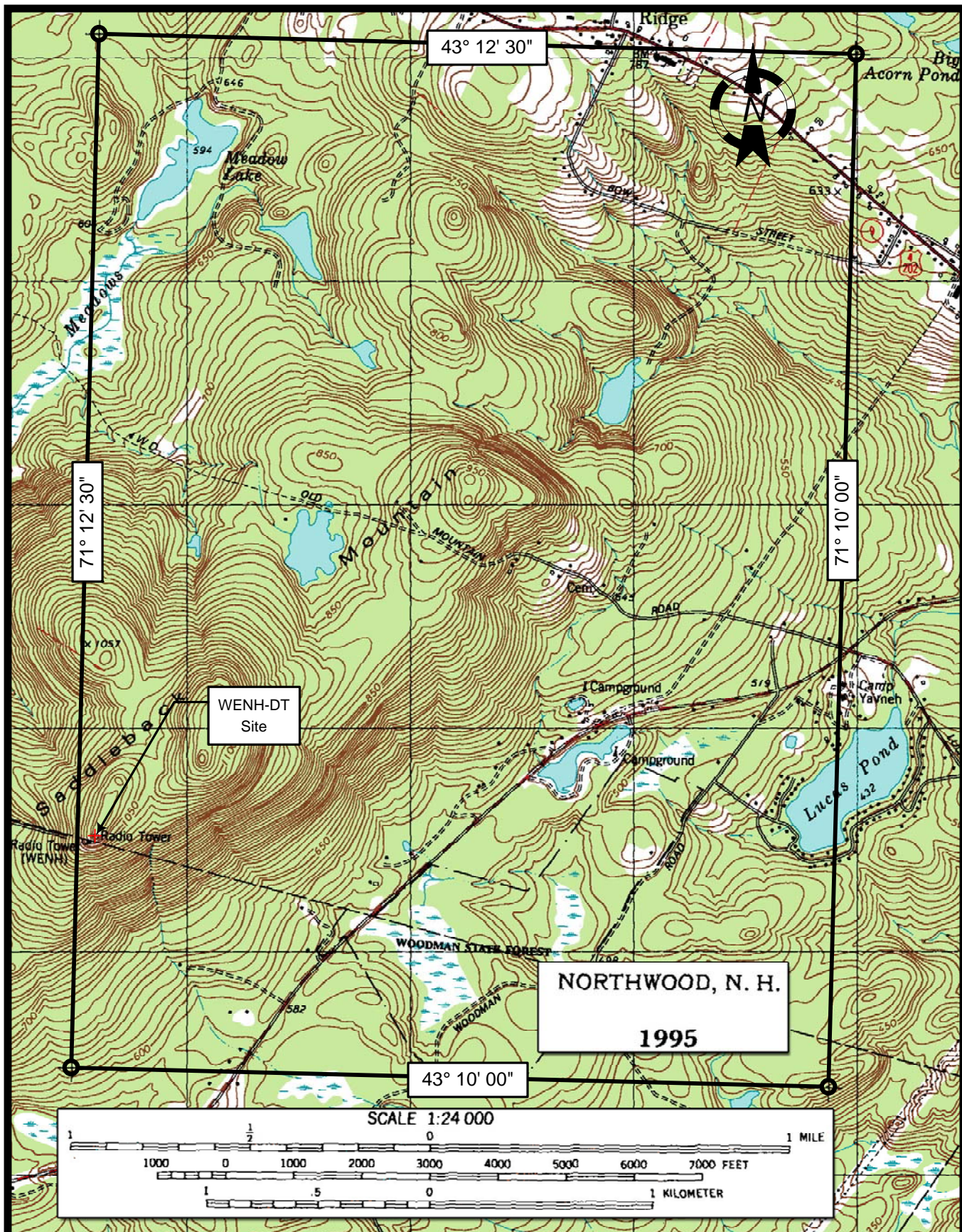

KESSLER & GEHMAN

TELECOMMUNICATIONS CONSULTING ENGINEERS
507 N.W. 60th Street, Suite C
Gainesville, Florida 32607

WENH-DT
DURHAM, NH

20090212

EXHIBIT E3

ELEVATION PATTERN

DIELECTRIC - TW-12B11/R

RMS Gain at Main Lobe 12.0 (10.79 dB)
RMS Gain at Horizontal 11.6 (10.64 dB)

Beam Tilt 0.5 deg

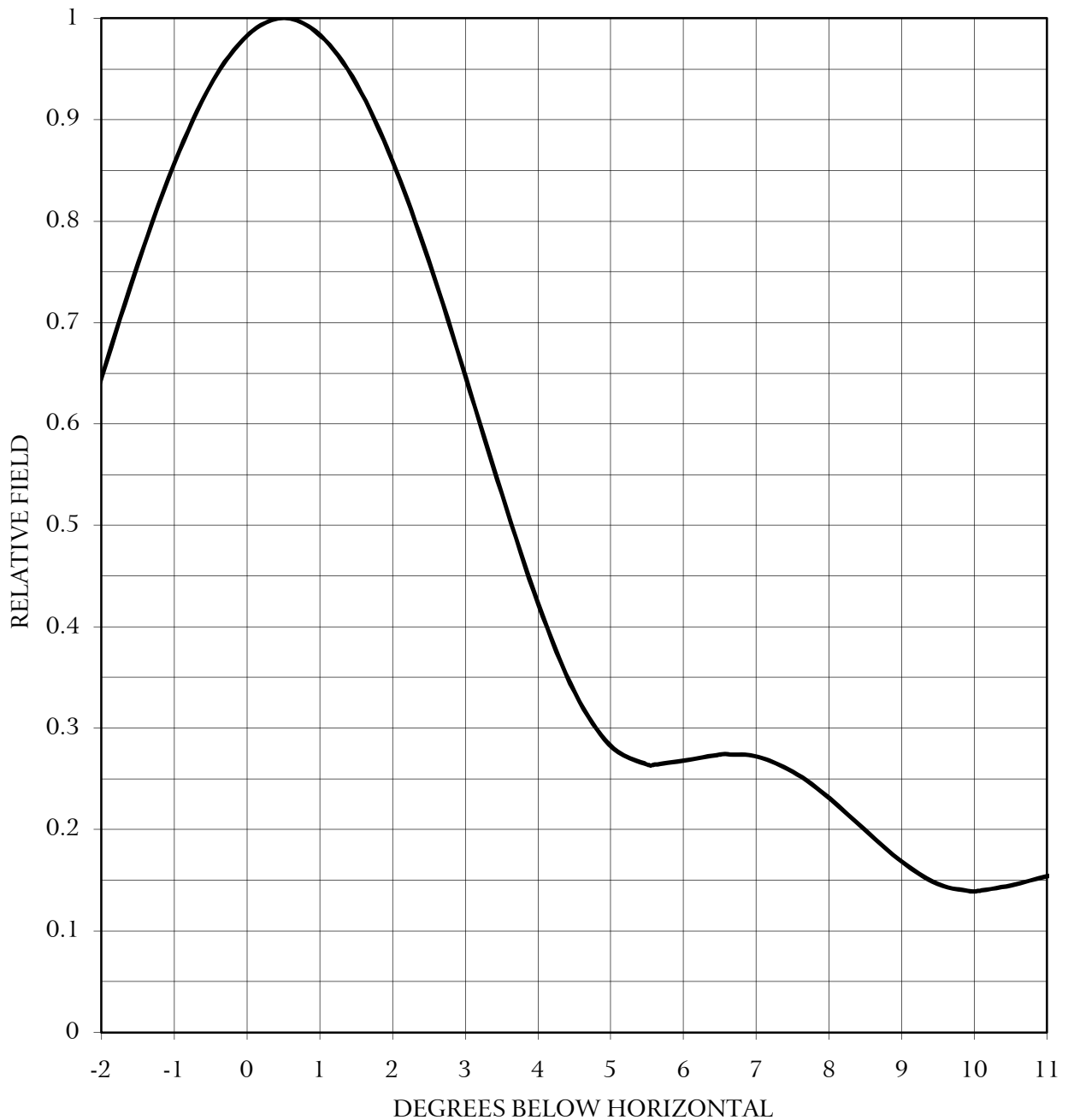

KESSLER & GEHMAN
TELECOMMUNICATIONS CONSULTING ENGINEERS
507 N.W. 60th Street, Suite C
Gainesville, Florida 32607

WENH-DT
DURHAM, NH

20090212

EXHIBIT E4A

ELEVATION PATTERN

DIELECTRIC - TW-12B11/R

RMS Gain at Main Lobe 12.0 (10.79 dB)
RMS Gain at Horizontal 11.6 (10.64 dB)

Beam Tilt 0.5 deg

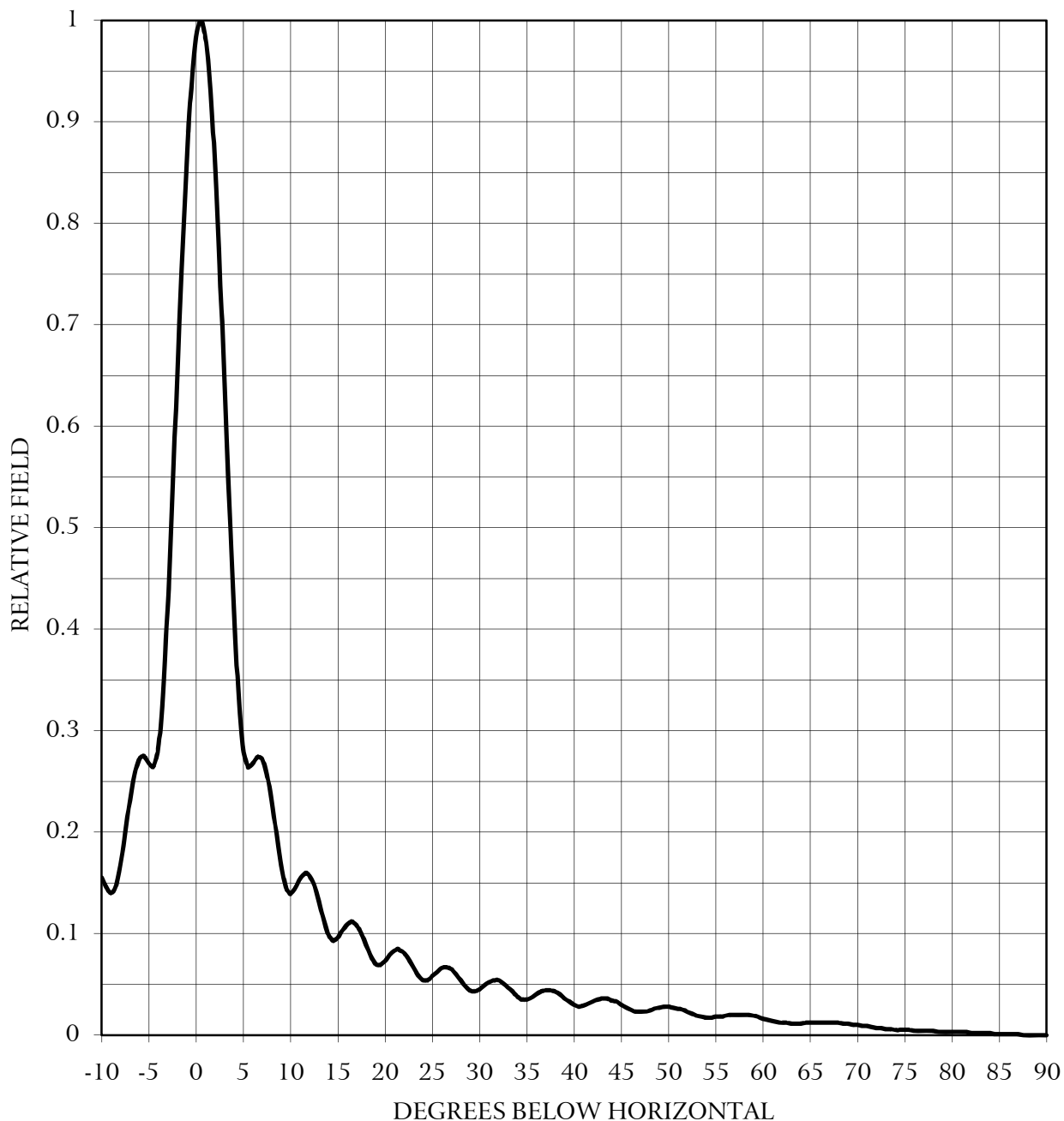

Population Database: 2000 US Census

WENH-TV (ANALOG) BMLET-19960516KH

Population Database: 2000 US Census

BPEDT-20080310ACR

Latitude: 43-10-33 N

Longitude: 071-12-29 W

ERP: 15.80 kW

Channel: 11

AMSL Height: 460.21 m

HAAT: 302.0 m

Horiz. Pattern: Omni

WENH-TV - Lic. Analog - Blue CTR

BMLET-19960516KH

ERP: 316.00 kW

Channel: 11Z

WENH-DT

Post Transition DTV Maximized - Black CTR

BMPEDT20080620AAI

ERP: 30.00 kW

Channel: 11

WENH-TV- ANALOG STA - Orange CTR

BSTA20081017AAS

ERP: 158.00 kW

Channel: 11Z

WENH-DT

DIGITAL PRETRANSITION LIC. - Yellow CT

BLEDT20001109AAU

ERP: 589.00 kW

Channel: 57

WENH-DT PRE-TRANSITION LIC.

BLEDT-20001109AAU

Pop Data: 2000 US Census

Total Pop.

Within Contour: 2,566,741

Population Database: 2000 US Census

Total Population Within Contour: 929,996

WENH-TV MAXIMIZED - BMPEDT20080620AAI

Population Database: 2000 US Census

Total Population Within Contour: 4,386,020

Scale 1:1,469,878

Exhibit E5

KESSLER AND GEHMAN ASSOCIATES, INC.

WENH-DT DURHAM, NH

Exhibit E6, PAGE 1 of 344

TV INTERFERENCE and SPACING ANALYSIS PROGRAM

Date: 02-06-2009 Time: 10:18:23

Record Selected for Analysis

WENH-TV- USERRECORD-01 DURHAM NH US
Channel 11 ERP 15.8 kW HAAT 304. m RCAMSL 00462 m
Latitude 043-10-33 Longitude 0071-12-29
Status APP Zone 1 Border
Dir Antenna Make usr Model USRPAT01 Beam tilt N Ref Azimuth 0.
Last update Cutoff date Docket
Comments
Applicant

Cell Size for Service Analysis 2.0 km/side

Distance Increments for Longley-Rice Analysis 1.00 km

Facility meets maximum height/power limits

Azimuth (Deg)	ERP (kW)	HAAT (m)	36.0 dBu F(50,90) (km)
0.0	15.800	246.5	98.2
45.0	15.800	310.2	101.7
90.0	15.800	356.4	105.0
135.0	15.800	361.5	103.7
180.0	15.800	330.4	97.9
225.0	15.800	310.2	95.9
270.0	15.800	246.7	93.8
315.0	15.800	270.6	98.2

Evaluation toward Class A Stations

No Spacing violations or contour overlap to Class A stations

Class A Evaluation Complete

SPACING VIOLATION FOUND BETWEEN STATION

WENH-TV- 11 DURHAM NH USERRECORD01

and station

SHORT TO: WWLP 11 SPRINGFIELD MA BLCDT 20060619AAS
042-05- 5 0072-42-14
Req. separation 244.6 Actual separation 172.5 Short 72.1 km

SHORT TO: WWLP-DT 11 SPRINGFIELD MA DTVPLN DTVP0084
42-05-05 72-42-14
Req. separation 244.6 Actual separation 172.5 Short 72.1 km

SHORT TO: WWLP 11 SPRINGFIELD MA BPCDT 20080619AIQ
042-05- 5 0072-42-14

KESSLER AND GEHMAN ASSOCIATES, INC.

WENH-DT DURHAM, NH

Exhibit E6, PAGE 2 of 344

Req. separation 244.6 Actual separation 172.5 Short 72.1 km

Proposed facility OK to FCC Monitoring Stations

Proposed facility OK toward West Virginia quite zone

Proposed facility OK toward Table Mountain

Proposed facility is within the Canadian coordination distance
Distance to border = 206.3km

Proposed facility is beyond the Mexican coordination distance

Proposed station is OK toward AM broadcast stations

Start of Interference Analysis

Channel	Proposed Station Call	City/State	ARN
11	WENH-TV-	DURHAM NH	USERRECORD01

Stations Potentially Affected by Proposed Station

Chan	Call	City/State	Dist(km)	Status	Application	Ref. No.
10	WWDP	NORWELL MA	130.2	APP	BMPCDT	-20080620AIP
10	WWDP	NORWELL MA	130.2	APP	BPRM	-20060426AAW
10	WWDP	NORWELL MA	130.2	CP	BPCDT	-20080313ACC
10	WCBB	AUGUSTA ME	145.3	CP MOD	BMPEDT	-20080620ALG
10	WCBB	AUGUSTA ME	145.3	LIC	BMLET	-20020917AAU
10	WJAR	PROVIDENCE RI	145.8	LIC	BLCT	-2395
11	WWLP	SPRINGFIELD MA	172.2	LIC	BLCDT	-20060619AAS
11	WWLP-DT	SPRINGFIELD MA	172.2	PLN	DTVPLN	-DTVP0084
11	WWLP	SPRINGFIELD MA	172.2	CP	BPCDT	-20080619AIQ
11	WPIX	NEW YORK NY	358.8	APP	BMPCDT	-20080620ALB
11	WPIX	NEW YORK NY	354.2	APP	BPCT	-20040212AAA
11	WPIX	NEW YORK NY	354.2	CP	BPCDT	-20080326AFE
11	WPIX	NEW YORK NY	358.8	LIC	BLCT	-19810826KH
12	WNAC-TV	PROVIDENCE RI	145.3	CP	BPCDT	-20080404ADU
12	WNAC-TV	PROVIDENCE RI	144.5	APP	BMPCDT	-20080620AAU
12	WPRI-TV	PROVIDENCE RI	144.5	LIC	BLCT	-1750

Analysis of Interference to Affected Station 1

Analysis of current record

Channel	Call	City/State	Application	Ref. No.
10	WWDP	NORWELL MA	BMPCDT	-20080620AIP

Stations Potentially Affecting This Station

Chan	Call	City/State	Dist(km)	Status	Application	Ref. No.
09	WEDN	NORWICH CT	107.8	APP	BPEDT	-20080619AFA
09	WEDN	NORWICH CT	107.8	CP	BPEDT	-20080206AAH
09	WEDN-DR	NORWICH CT	107.8	APP	BPRM	-20040109AEI
09	WMUR-TV	MANCHESTER NH	117.0	CP	BPCDT	-20080407ABS
09	WMUR-TV	MANCHESTER NH	117.0	CP	BPCT	-20050218AAU
10	WTNH	NEW HAVEN CT	171.1	LIC	BLCDT	-20040701AEC
10	WTNH-DT	NEW HAVEN CT	171.1	PLN	DTVPLN	-DTVP0068
10	WCBB	AUGUSTA ME	252.6	CP MOD	BMPEDT	-20080620ALG
10	WCBB	AUGUSTA ME	252.6	LIC	BMLET	-20020917AAU
10	WTEN	ALBANY NY	252.5	LIC	BLCT	-1285
10	WCAU	PHILADELPHIA PA	413.9	LIC	BLCT	-20041119AEQ

KESSLER AND GEHMAN ASSOCIATES, INC.

WENH-DT DURHAM, NH

Exhibit E6, PAGE 3 of 344

10	WJAR	PROVIDENCE RI	25.8	LIC	BLCT	-2395
11	WWLP	SPRINGFIELD MA	137.2	LIC	BLCDT	-20060619AAS
11	WWLP-DT	SPRINGFIELD MA	137.2	PLN	DTVPLN	-DTVP0084
11	WWLP	SPRINGFIELD MA	137.2	CP	BPCDT	-20080619AIQ
11	WENHTV	DURHAM NH	130.2	PLN	DTVPLN	-NPLN0728
11	WENH-TV-	DURHAM NH	130.2	APP	USERRECORD-01	

Total scenarios = 6

Result key: 1
 Scenario 1 Affected station 1
 Before Analysis

Results for: 10A MA NORWELL BMPCDT 20080620AIP APP

HAAT 142.0 m, ATV ERP 11.9 kW	POPULATION	AREA (sq km)
within Noise Limited Contour	5726742	21172.1
not affected by terrain losses	5532955	19889.9
lost to NTSC IX	4471386	16900.8
lost to additional IX by ATV	14193	48.1
lost to ATV IX only	225459	1979.4
lost to all IX	4485579	16948.9

Potential Interfering Stations Included in above Scenario 1

9N NH MANCHESTER	BPCT	20050218AAU	CP
10N ME AUGUSTA	BMLET	20020917AAU	LIC
10N NY ALBANY	BLCT	1285	LIC
10N RI PROVIDENCE	BLCT	2395	LIC
9A CT NORWICH	BPEDT	20080206AAH	CP
9A NH MANCHESTER	BPCDT	20080407ABS	CP
10A CT NEW HAVEN	BLCDT	20040701AEC	LIC
10A ME AUGUSTA	BMPEDT	20080620ALG	CP

After Analysis

Results for: 10A MA NORWELL BMPCDT 20080620AIP APP

HAAT 142.0 m, ATV ERP 11.9 kW	POPULATION	AREA (sq km)
within Noise Limited Contour	5726742	21172.1
not affected by terrain losses	5532955	19889.9
lost to NTSC IX	4471386	16900.8
lost to additional IX by ATV	14193	48.1
lost to ATV IX only	226414	1987.4
lost to all IX	4485579	16948.9

Potential Interfering Stations Included in above Scenario 1

9N NH MANCHESTER	BPCT	20050218AAU	CP
10N ME AUGUSTA	BMLET	20020917AAU	LIC
10N NY ALBANY	BLCT	1285	LIC
10N RI PROVIDENCE	BLCT	2395	LIC
9A CT NORWICH	BPEDT	20080206AAH	CP
9A NH MANCHESTER	BPCDT	20080407ABS	CP
10A CT NEW HAVEN	BLCDT	20040701AEC	LIC
10A ME AUGUSTA	BMPEDT	20080620ALG	CP
11A NH DURHAM	USERRECORD01		APP
*Percent Service lost without proposal:	0.0	to BMPCDT	20080620AIP
*Percent Service lost with proposal:	0.0	to BMPCDT	20080620AIP

Result key: 2
 Scenario 2 Affected station 1
 Before Analysis

Results for: 10A MA NORWELL BMPCDT 20080620AIP APP

HAAT 142.0 m, ATV ERP 11.9 kW	POPULATION	AREA (sq km)
-------------------------------	------------	--------------

KESSLER AND GEHMAN ASSOCIATES, INC.

WENH-DT DURHAM, NH

Exhibit E6, PAGE 4 of 344

within Noise Limited Contour	5726742	21172.1
not affected by terrain losses	5532955	19889.9
lost to NTSC IX	4471386	16900.8
lost to additional IX by ATV	1430	36.1
lost to ATV IX only	182942	1530.6
lost to all IX	4472816	16936.9

Potential Interfering Stations Included in above Scenario 2

9N NH MANCHESTER	BPCT	20050218AAU	CP
10N ME AUGUSTA	BMLET	20020917AAU	LIC
10N NY ALBANY	BLCT	1285	LIC
10N RI PROVIDENCE	BLCT	2395	LIC
9A CT NORWICH	BPEDT	20080206AAH	CP
9A NH MANCHESTER	BPCDT	20080407ABS	CP
10A CT NEW HAVEN	DTVPLN	DTVP0068	PLN
10A ME AUGUSTA	BMPEDT	20080620ALG	CP

After Analysis

Results for: 10A MA NORWELL BMPCDT 20080620AIP APP
 HAAT 142.0 m, ATV ERP 11.9 kW

	POPULATION	AREA (sq km)
within Noise Limited Contour	5726742	21172.1
not affected by terrain losses	5532955	19889.9
lost to NTSC IX	4471386	16900.8
lost to additional IX by ATV	1430	36.1
lost to ATV IX only	183897	1538.6
lost to all IX	4472816	16936.9

Potential Interfering Stations Included in above Scenario 2

9N NH MANCHESTER	BPCT	20050218AAU	CP
10N ME AUGUSTA	BMLET	20020917AAU	LIC
10N NY ALBANY	BLCT	1285	LIC
10N RI PROVIDENCE	BLCT	2395	LIC
9A CT NORWICH	BPEDT	20080206AAH	CP
9A NH MANCHESTER	BPCDT	20080407ABS	CP
10A CT NEW HAVEN	DTVPLN	DTVP0068	PLN
10A ME AUGUSTA	BMPEDT	20080620ALG	CP
11A NH DURHAM	USERRECORD01		APP
*Percent Service lost without proposal:	0.0	to BMPCDT	20080620AIP
*Percent Service lost with proposal:	0.0	to BMPCDT	20080620AIP

Result key: 3
 Scenario 3 Affected station 1
 Before Analysis

Results for: 10A MA NORWELL BMPCDT 20080620AIP APP
 HAAT 142.0 m, ATV ERP 11.9 kW

	POPULATION	AREA (sq km)
within Noise Limited Contour	5726742	21172.1
not affected by terrain losses	5532955	19889.9
lost to NTSC IX	4471386	16900.8
lost to additional IX by ATV	14193	48.1
lost to ATV IX only	225459	1979.4
lost to all IX	4485579	16948.9

Potential Interfering Stations Included in above Scenario 3

9N NH MANCHESTER	BPCT	20050218AAU	CP
10N ME AUGUSTA	BMLET	20020917AAU	LIC
10N NY ALBANY	BLCT	1285	LIC
10N RI PROVIDENCE	BLCT	2395	LIC
9A CT NORWICH	BPEDT	20080619AFA	APP
9A NH MANCHESTER	BPCDT	20080407ABS	CP
10A CT NEW HAVEN	BLCDT	20040701AEC	LIC
10A ME AUGUSTA	BMPEDT	20080620ALG	CP

KESSLER AND GEHMAN ASSOCIATES, INC.

WENH-DT DURHAM, NH

Exhibit E6, PAGE 5 of 344

After Analysis

Results for: 10A MA NORWELL BMPCDT 20080620AIP APP

HAAT 142.0 m, ATV ERP 11.9 kW

	POPULATION	AREA (sq km)
within Noise Limited Contour	5726742	21172.1
not affected by terrain losses	5532955	19889.9
lost to NTSC IX	4471386	16900.8
lost to additional IX by ATV	14193	48.1
lost to ATV IX only	226414	1987.4
lost to all IX	4485579	16948.9

Potential Interfering Stations Included in above Scenario 3

9N NH MANCHESTER	BPCT	20050218AAU	CP
10N ME AUGUSTA	BMLET	20020917AAU	LIC
10N NY ALBANY	BLCT	1285	LIC
10N RI PROVIDENCE	BLCT	2395	LIC
9A CT NORWICH	BPEDT	20080619AFA	APP
9A NH MANCHESTER	BPCDT	20080407ABS	CP
10A CT NEW HAVEN	BLCDT	20040701AEC	LIC
10A ME AUGUSTA	BMPEDT	20080620ALG	CP
11A NH DURHAM	USERRECORD01		APP
*Percent Service lost without proposal:	0.0	to BMPCDT	20080620AIP
*Percent Service lost with proposal:	0.0	to BMPCDT	20080620AIP

Result key: 4
Scenario 4 Affected station 1
Before Analysis

Results for: 10A MA NORWELL BMPCDT 20080620AIP APP

HAAT 142.0 m, ATV ERP 11.9 kW

	POPULATION	AREA (sq km)
within Noise Limited Contour	5726742	21172.1
not affected by terrain losses	5532955	19889.9
lost to NTSC IX	4471386	16900.8
lost to additional IX by ATV	1430	36.1
lost to ATV IX only	182942	1530.6
lost to all IX	4472816	16936.9

Potential Interfering Stations Included in above Scenario 4

9N NH MANCHESTER	BPCT	20050218AAU	CP
10N ME AUGUSTA	BMLET	20020917AAU	LIC
10N NY ALBANY	BLCT	1285	LIC
10N RI PROVIDENCE	BLCT	2395	LIC
9A CT NORWICH	BPEDT	20080619AFA	APP
9A NH MANCHESTER	BPCDT	20080407ABS	CP
10A CT NEW HAVEN	DTVPLN	DTVP0068	PLN
10A ME AUGUSTA	BMPEDT	20080620ALG	CP

After Analysis

Results for: 10A MA NORWELL BMPCDT 20080620AIP APP

HAAT 142.0 m, ATV ERP 11.9 kW

	POPULATION	AREA (sq km)
within Noise Limited Contour	5726742	21172.1
not affected by terrain losses	5532955	19889.9
lost to NTSC IX	4471386	16900.8
lost to additional IX by ATV	1430	36.1
lost to ATV IX only	183897	1538.6
lost to all IX	4472816	16936.9

Potential Interfering Stations Included in above Scenario 4

9N NH MANCHESTER	BPCT	20050218AAU	CP
10N ME AUGUSTA	BMLET	20020917AAU	LIC

KESSLER AND GEHMAN ASSOCIATES, INC.

WENH-DT DURHAM, NH

Exhibit E6, PAGE 6 of 344

10N NY ALBANY	BLCT	1285	LIC	
10N RI PROVIDENCE	BLCT	2395	LIC	
9A CT NORWICH	BPEDT	20080619AFA	APP	
9A NH MANCHESTER	BPCDT	20080407ABS	CP	
10A CT NEW HAVEN	DTVPLN	DTVP0068	PLN	
10A ME AUGUSTA	BMPEDT	20080620ALG	CP	
11A NH DURHAM	USERRECORD01		APP	
*Percent Service lost without proposal:		0.0	to BMPCDT	20080620AIP
*Percent Service lost with proposal:		0.0	to BMPCDT	20080620AIP

Result key: 5
 Scenario 5 Affected station 1
 Before Analysis

Results for: 10A MA NORWELL BMPCDT 20080620AIP APP
 HAAT 142.0 m, ATV ERP 11.9 kW

	POPULATION	AREA (sq km)
within Noise Limited Contour	5726742	21172.1
not affected by terrain losses	5532955	19889.9
lost to NTSC IX	4471386	16900.8
lost to additional IX by ATV	14193	48.1
lost to ATV IX only	225459	1979.4
lost to all IX	4485579	16948.9

Potential Interfering Stations Included in above Scenario 5

9N NH MANCHESTER	BPCT	20050218AAU	CP
10N ME AUGUSTA	BMLET	20020917AAU	LIC
10N NY ALBANY	BLCT	1285	LIC
10N RI PROVIDENCE	BLCT	2395	LIC
9A CT NORWICH	BPRM	20040109AEI	APP
9A NH MANCHESTER	BPCDT	20080407ABS	CP
10A CT NEW HAVEN	BLCDT	20040701AEC	LIC
10A ME AUGUSTA	BMPEDT	20080620ALG	CP

After Analysis

Results for: 10A MA NORWELL BMPCDT 20080620AIP APP
 HAAT 142.0 m, ATV ERP 11.9 kW

	POPULATION	AREA (sq km)
within Noise Limited Contour	5726742	21172.1
not affected by terrain losses	5532955	19889.9
lost to NTSC IX	4471386	16900.8
lost to additional IX by ATV	14193	48.1
lost to ATV IX only	226414	1987.4
lost to all IX	4485579	16948.9

Potential Interfering Stations Included in above Scenario 5

9N NH MANCHESTER	BPCT	20050218AAU	CP
10N ME AUGUSTA	BMLET	20020917AAU	LIC
10N NY ALBANY	BLCT	1285	LIC
10N RI PROVIDENCE	BLCT	2395	LIC
9A CT NORWICH	BPRM	20040109AEI	APP
9A NH MANCHESTER	BPCDT	20080407ABS	CP
10A CT NEW HAVEN	BLCDT	20040701AEC	LIC
10A ME AUGUSTA	BMPEDT	20080620ALG	CP
11A NH DURHAM	USERRECORD01		APP
*Percent Service lost without proposal:		0.0	to BMPCDT 20080620AIP
*Percent Service lost with proposal:		0.0	to BMPCDT 20080620AIP

Result key: 6
 Scenario 6 Affected station 1
 Before Analysis

Results for: 10A MA NORWELL BMPCDT 20080620AIP APP
 HAAT 142.0 m, ATV ERP 11.9 kW

KESSLER AND GEHMAN ASSOCIATES, INC.

WENH-DT DURHAM, NH

Exhibit E6, PAGE 7 of 344

	POPULATION	AREA (sq km)
within Noise Limited Contour	5726742	21172.1
not affected by terrain losses	5532955	19889.9
lost to NTSC IX	4471386	16900.8
lost to additional IX by ATV	1430	36.1
lost to ATV IX only	182942	1530.6
lost to all IX	4472816	16936.9

Potential Interfering Stations Included in above Scenario 6

9N NH MANCHESTER	BPCT	20050218AAU	CP
10N ME AUGUSTA	BMLET	20020917AAU	LIC
10N NY ALBANY	BLCT	1285	LIC
10N RI PROVIDENCE	BLCT	2395	LIC
9A CT NORWICH	BPRM	20040109AEI	APP
9A NH MANCHESTER	BPCDT	20080407ABS	CP
10A CT NEW HAVEN	DTVPLN	DTVP0068	PLN
10A ME AUGUSTA	BMPEDT	20080620ALG	CP

After Analysis

Results for: 10A MA NORWELL BMPCDT 20080620AIP APP
HAAT 142.0 m, ATV ERP 11.9 kW

	POPULATION	AREA (sq km)
within Noise Limited Contour	5726742	21172.1
not affected by terrain losses	5532955	19889.9
lost to NTSC IX	4471386	16900.8
lost to additional IX by ATV	1430	36.1
lost to ATV IX only	183897	1538.6
lost to all IX	4472816	16936.9

Potential Interfering Stations Included in above Scenario 6

9N NH MANCHESTER	BPCT	20050218AAU	CP
10N ME AUGUSTA	BMLET	20020917AAU	LIC
10N NY ALBANY	BLCT	1285	LIC
10N RI PROVIDENCE	BLCT	2395	LIC
9A CT NORWICH	BPRM	20040109AEI	APP
9A NH MANCHESTER	BPCDT	20080407ABS	CP
10A CT NEW HAVEN	DTVPLN	DTVP0068	PLN
10A ME AUGUSTA	BMPEDT	20080620ALG	CP
11A NH DURHAM	USERRECORD01		APP
*Percent Service lost without proposal:	0.0	to BMPCDT	20080620AIP
*Percent Service lost with proposal:	0.0	to BMPCDT	20080620AIP

#####

Analysis of Interference to Affected Station 2

Analysis of current record

Channel	Call	City/State	Application Ref. No.
10	WWDP	NORWELL MA	BPRM -20060426AAW

Stations Potentially Affecting This Station

Chan	Call	City/State	Dist(km)	Status	Application Ref. No.
09	WEDN	NORWICH CT	107.8	APP	BPEDT -20080619AFA
09	WEDN	NORWICH CT	107.8	CP	BPEDT -20080206AAH
09	WEDN-DR	NORWICH CT	107.8	APP	BPRM -20040109AEI
09	WMUR-TV	MANCHESTER NH	117.0	CP	BPCDT -20080407ABS
09	WMUR-TV	MANCHESTER NH	117.0	CP	BPCT -20050218AAU
10	WTNH	NEW HAVEN CT	171.1	LIC	BLCDT -20040701AEC
10	WTNH-DT	NEW HAVEN CT	171.1	PLN	DTVPLN -DTVP0068
10	WCBB	AUGUSTA ME	252.6	CP MOD	BMPEDT -20080620ALG
10	WCBB	AUGUSTA ME	252.6	LIC	BMLET -20020917AAU
10	WTEN	ALBANY NY	252.5	LIC	BLCT -1285

KESSLER AND GEHMAN ASSOCIATES, INC.

WENH-DT DURHAM, NH

Exhibit E6, PAGE 8 of 344

10	WCAU	PHILADELPHIA PA	413.9	LIC	BLCT	-20041119AEQ
10	WJAR	PROVIDENCE RI	25.8	LIC	BLCT	-2395
11	WWLP	SPRINGFIELD MA	137.2	LIC	BLCDT	-20060619AAS
11	WWLP-DT	SPRINGFIELD MA	137.2	PLN	DTVPLN	-DTPV0084
11	WWLP	SPRINGFIELD MA	137.2	CP	BPCDT	-20080619AIQ
11	WENHTV	DURHAM NH	130.2	PLN	DTVPLN	-NPLN0728
11	WENH-TV-	DURHAM NH	130.2	APP	USERRECORD-01	

Total scenarios = 6

Result key: 7
 Scenario 1 Affected station 2
 Before Analysis

Results for: 10A MA NORWELL BPRM 20060426AAW APP
 HAAT 144.0 m, ATV ERP 5.0 kW

	POPULATION	AREA (sq km)
within Noise Limited Contour	5410330	18419.1
not affected by terrain losses	5237211	17469.5
lost to NTSC IX	4459261	15225.7
lost to additional IX by ATV	13072	32.1
lost to ATV IX only	193478	1799.0
lost to all IX	4472333	15257.7

Potential Interfering Stations Included in above Scenario 1

9N NH MANCHESTER	BPCT	20050218AAU	CP
10N ME AUGUSTA	BMLET	20020917AAU	LIC
10N NY ALBANY	BLCT	1285	LIC
10N RI PROVIDENCE	BLCT	2395	LIC
9A NH MANCHESTER	BPCDT	20080407ABS	CP
10A CT NEW HAVEN	BLCDT	20040701AEC	LIC
10A ME AUGUSTA	BMPEDT	20080620ALG	CP

After Analysis

Results for: 10A MA NORWELL BPRM 20060426AAW APP
 HAAT 144.0 m, ATV ERP 5.0 kW

	POPULATION	AREA (sq km)
within Noise Limited Contour	5410330	18419.1
not affected by terrain losses	5237211	17469.5
lost to NTSC IX	4459261	15225.7
lost to additional IX by ATV	13072	32.1
lost to ATV IX only	193478	1799.0
lost to all IX	4472333	15257.7

Potential Interfering Stations Included in above Scenario 1

9N NH MANCHESTER	BPCT	20050218AAU	CP
10N ME AUGUSTA	BMLET	20020917AAU	LIC
10N NY ALBANY	BLCT	1285	LIC
10N RI PROVIDENCE	BLCT	2395	LIC
9A NH MANCHESTER	BPCDT	20080407ABS	CP
10A CT NEW HAVEN	BLCDT	20040701AEC	LIC
10A ME AUGUSTA	BMPEDT	20080620ALG	CP
11A NH DURHAM	USERRECORD01		APP
*Percent Service lost without proposal:	0.0	to BPRM	20060426AAW
*Percent Service lost with proposal:	0.0	to BPRM	20060426AAW

Result key: 8
 Scenario 2 Affected station 2
 Before Analysis

Results for: 10A MA NORWELL BPRM 20060426AAW APP
 HAAT 144.0 m, ATV ERP 5.0 kW

	POPULATION	AREA (sq km)
within Noise Limited Contour	5410330	18419.1

KESSLER AND GEHMAN ASSOCIATES, INC.

WENH-DT DURHAM, NH

Exhibit E6, PAGE 9 of 344

not affected by terrain losses	5237211	17469.5
lost to NTSC IX	4459261	15225.7
lost to additional IX by ATV	449	20.0
lost to ATV IX only	143375	1214.0
lost to all IX	4459710	15245.7

Potential Interfering Stations Included in above Scenario 2

9N NH MANCHESTER	BPCT	20050218AAU	CP
10N ME AUGUSTA	BMLET	20020917AAU	LIC
10N NY ALBANY	BLCT	1285	LIC
10N RI PROVIDENCE	BLCT	2395	LIC
9A NH MANCHESTER	BPCDT	20080407ABS	CP
10A CT NEW HAVEN	DTVPLN	DTVP0068	PLN
10A ME AUGUSTA	BMPEDT	20080620ALG	CP

After Analysis

Results for: 10A MA NORWELL BPRM 20060426AAW APP

HAAT 144.0 m, ATV ERP 5.0 kW	POPULATION	AREA (sq km)
within Noise Limited Contour	5410330	18419.1
not affected by terrain losses	5237211	17469.5
lost to NTSC IX	4459261	15225.7
lost to additional IX by ATV	449	20.0
lost to ATV IX only	143375	1214.0
lost to all IX	4459710	15245.7

Potential Interfering Stations Included in above Scenario 2

9N NH MANCHESTER	BPCT	20050218AAU	CP
10N ME AUGUSTA	BMLET	20020917AAU	LIC
10N NY ALBANY	BLCT	1285	LIC
10N RI PROVIDENCE	BLCT	2395	LIC
9A NH MANCHESTER	BPCDT	20080407ABS	CP
10A CT NEW HAVEN	DTVPLN	DTVP0068	PLN
10A ME AUGUSTA	BMPEDT	20080620ALG	CP
11A NH DURHAM	USERRECORD01		APP
*Percent Service lost without proposal:	0.0	to BPRM	20060426AAW
*Percent Service lost with proposal:	0.0	to BPRM	20060426AAW

Result key: 9

Scenario 3 Affected station 2

Before Analysis

Results for: 10A MA NORWELL BPRM 20060426AAW APP

HAAT 144.0 m, ATV ERP 5.0 kW	POPULATION	AREA (sq km)
within Noise Limited Contour	5410330	18419.1
not affected by terrain losses	5237211	17469.5
lost to NTSC IX	4459261	15225.7
lost to additional IX by ATV	13072	32.1
lost to ATV IX only	193478	1799.0
lost to all IX	4472333	15257.7

Potential Interfering Stations Included in above Scenario 3

9N NH MANCHESTER	BPCT	20050218AAU	CP
10N ME AUGUSTA	BMLET	20020917AAU	LIC
10N NY ALBANY	BLCT	1285	LIC
10N RI PROVIDENCE	BLCT	2395	LIC
9A CT NORWICH	BPEDT	20080619AFA	APP
9A NH MANCHESTER	BPCDT	20080407ABS	CP
10A CT NEW HAVEN	BLCDT	20040701AEC	LIC
10A ME AUGUSTA	BMPEDT	20080620ALG	CP

After Analysis

KESSLER AND GEHMAN ASSOCIATES, INC.

WENH-DT DURHAM, NH

Exhibit E6, PAGE 10 of 344

Results for: 10A MA NORWELL BPRM 20060426AAW APP

HAAT 144.0 m, ATV ERP 5.0 kW

	POPULATION	AREA (sq km)
within Noise Limited Contour	5410330	18419.1
not affected by terrain losses	5237211	17469.5
lost to NTSC IX	4459261	15225.7
lost to additional IX by ATV	13072	32.1
lost to ATV IX only	193478	1799.0
lost to all IX	4472333	15257.7

Potential Interfering Stations Included in above Scenario 3

9N NH MANCHESTER	BPCT	20050218AAU	CP
10N ME AUGUSTA	BMLET	20020917AAU	LIC
10N NY ALBANY	BLCT	1285	LIC
10N RI PROVIDENCE	BLCT	2395	LIC
9A CT NORWICH	BPEDT	20080619AFA	APP
9A NH MANCHESTER	BPCDT	20080407ABS	CP
10A CT NEW HAVEN	BLCDT	20040701AEC	LIC
10A ME AUGUSTA	BMPEDT	20080620ALG	CP
11A NH DURHAM	USERRECORD01		APP
*Percent Service lost without proposal:	0.0	to BPRM	20060426AAW
*Percent Service lost with proposal:	0.0	to BPRM	20060426AAW

Result key: 10
Scenario 4 Affected station 2
Before Analysis

Results for: 10A MA NORWELL BPRM 20060426AAW APP

HAAT 144.0 m, ATV ERP 5.0 kW

	POPULATION	AREA (sq km)
within Noise Limited Contour	5410330	18419.1
not affected by terrain losses	5237211	17469.5
lost to NTSC IX	4459261	15225.7
lost to additional IX by ATV	449	20.0
lost to ATV IX only	143375	1214.0
lost to all IX	4459710	15245.7

Potential Interfering Stations Included in above Scenario 4

9N NH MANCHESTER	BPCT	20050218AAU	CP
10N ME AUGUSTA	BMLET	20020917AAU	LIC
10N NY ALBANY	BLCT	1285	LIC
10N RI PROVIDENCE	BLCT	2395	LIC
9A CT NORWICH	BPEDT	20080619AFA	APP
9A NH MANCHESTER	BPCDT	20080407ABS	CP
10A CT NEW HAVEN	DTVPLN	DTVP0068	PLN
10A ME AUGUSTA	BMPEDT	20080620ALG	CP

After Analysis

Results for: 10A MA NORWELL BPRM 20060426AAW APP

HAAT 144.0 m, ATV ERP 5.0 kW

	POPULATION	AREA (sq km)
within Noise Limited Contour	5410330	18419.1
not affected by terrain losses	5237211	17469.5
lost to NTSC IX	4459261	15225.7
lost to additional IX by ATV	449	20.0
lost to ATV IX only	143375	1214.0
lost to all IX	4459710	15245.7

Potential Interfering Stations Included in above Scenario 4

9N NH MANCHESTER	BPCT	20050218AAU	CP
10N ME AUGUSTA	BMLET	20020917AAU	LIC
10N NY ALBANY	BLCT	1285	LIC
10N RI PROVIDENCE	BLCT	2395	LIC
9A CT NORWICH	BPEDT	20080619AFA	APP

KESSLER AND GEHMAN ASSOCIATES, INC.

WENH-DT DURHAM, NH

Exhibit E6, PAGE 11 of 344

9A NH MANCHESTER	BPCDT	20080407ABS	CP	
10A CT NEW HAVEN	DTVPLN	DTVP0068	PLN	
10A ME AUGUSTA	BMPEDT	20080620ALG	CP	
11A NH DURHAM	USERRECORD01		APP	
*Percent Service lost without proposal:		0.0	to BPRM	20060426AAW
*Percent Service lost with proposal:		0.0	to BPRM	20060426AAW

Result key: 11
 Scenario 5 Affected station 2
 Before Analysis

Results for: 10A MA NORWELL BPRM 20060426AAW APP
 HAAT 144.0 m, ATV ERP 5.0 kW

	POPULATION	AREA (sq km)
within Noise Limited Contour	5410330	18419.1
not affected by terrain losses	5237211	17469.5
lost to NTSC IX	4459261	15225.7
lost to additional IX by ATV	13072	32.1
lost to ATV IX only	193478	1799.0
lost to all IX	4472333	15257.7

Potential Interfering Stations Included in above Scenario 5

9N NH MANCHESTER	BPCT	20050218AAU	CP
10N ME AUGUSTA	BMLET	20020917AAU	LIC
10N NY ALBANY	BLCT	1285	LIC
10N RI PROVIDENCE	BLCT	2395	LIC
9A CT NORWICH	BPRM	20040109AEI	APP
9A NH MANCHESTER	BPCDT	20080407ABS	CP
10A CT NEW HAVEN	BLCDT	20040701AEC	LIC
10A ME AUGUSTA	BMPEDT	20080620ALG	CP

After Analysis

Results for: 10A MA NORWELL BPRM 20060426AAW APP
 HAAT 144.0 m, ATV ERP 5.0 kW

	POPULATION	AREA (sq km)
within Noise Limited Contour	5410330	18419.1
not affected by terrain losses	5237211	17469.5
lost to NTSC IX	4459261	15225.7
lost to additional IX by ATV	13072	32.1
lost to ATV IX only	193478	1799.0
lost to all IX	4472333	15257.7

Potential Interfering Stations Included in above Scenario 5

9N NH MANCHESTER	BPCT	20050218AAU	CP
10N ME AUGUSTA	BMLET	20020917AAU	LIC
10N NY ALBANY	BLCT	1285	LIC
10N RI PROVIDENCE	BLCT	2395	LIC
9A CT NORWICH	BPRM	20040109AEI	APP
9A NH MANCHESTER	BPCDT	20080407ABS	CP
10A CT NEW HAVEN	BLCDT	20040701AEC	LIC
10A ME AUGUSTA	BMPEDT	20080620ALG	CP
11A NH DURHAM	USERRECORD01		APP
*Percent Service lost without proposal:		0.0	to BPRM 20060426AAW
*Percent Service lost with proposal:		0.0	to BPRM 20060426AAW

Result key: 12
 Scenario 6 Affected station 2
 Before Analysis

Results for: 10A MA NORWELL BPRM 20060426AAW APP
 HAAT 144.0 m, ATV ERP 5.0 kW

	POPULATION	AREA (sq km)
within Noise Limited Contour	5410330	18419.1
not affected by terrain losses	5237211	17469.5

KESSLER AND GEHMAN ASSOCIATES, INC.

WENH-DT DURHAM, NH

Exhibit E6, PAGE 12 of 344

lost to NTSC IX	4459261	15225.7
lost to additional IX by ATV	449	20.0
lost to ATV IX only	143375	1214.0
lost to all IX	4459710	15245.7

Potential Interfering Stations Included in above Scenario 6

9N NH MANCHESTER	BPCT	20050218AAU	CP
10N ME AUGUSTA	BMLET	20020917AAU	LIC
10N NY ALBANY	BLCT	1285	LIC
10N RI PROVIDENCE	BLCT	2395	LIC
9A CT NORWICH	BPRM	20040109AEI	APP
9A NH MANCHESTER	BPCDT	20080407ABS	CP
10A CT NEW HAVEN	DTVPLN	DTVP0068	PLN
10A ME AUGUSTA	BMPEDT	20080620ALG	CP

After Analysis

Results for: 10A MA NORWELL BPRM 20060426AAW APP

HAAT 144.0 m, ATV ERP 5.0 kW	POPULATION	AREA (sq km)
within Noise Limited Contour	5410330	18419.1
not affected by terrain losses	5237211	17469.5
lost to NTSC IX	4459261	15225.7
lost to additional IX by ATV	449	20.0
lost to ATV IX only	143375	1214.0
lost to all IX	4459710	15245.7

Potential Interfering Stations Included in above Scenario 6

9N NH MANCHESTER	BPCT	20050218AAU	CP
10N ME AUGUSTA	BMLET	20020917AAU	LIC
10N NY ALBANY	BLCT	1285	LIC
10N RI PROVIDENCE	BLCT	2395	LIC
9A CT NORWICH	BPRM	20040109AEI	APP
9A NH MANCHESTER	BPCDT	20080407ABS	CP
10A CT NEW HAVEN	DTVPLN	DTVP0068	PLN
10A ME AUGUSTA	BMPEDT	20080620ALG	CP
11A NH DURHAM	USERRECORD01		APP
*Percent Service lost without proposal:	0.0	to BPRM	20060426AAW
*Percent Service lost with proposal:	0.0	to BPRM	20060426AAW

#####

Analysis of Interference to Affected Station 3

Analysis of current record

Channel	Call	City/State	Application Ref. No.
10	WWDP	NORWELL MA	BPCDT -20080313ACC

Stations Potentially Affecting This Station

Chan	Call	City/State	Dist(km)	Status	Application Ref. No.
09	WEDN	NORWICH CT	107.8	APP	BPEDT -20080619AFA
09	WEDN	NORWICH CT	107.8	CP	BPEDT -20080206AAH
09	WEDN-DR	NORWICH CT	107.8	APP	BPRM -20040109AEI
09	WMUR-TV	MANCHESTER NH	117.0	CP	BPCDT -20080407ABS
09	WMUR-TV	MANCHESTER NH	117.0	CP	BPCT -20050218AAU
10	WTNH	NEW HAVEN CT	171.1	LIC	BLCDT -20040701AEC
10	WTNH-DT	NEW HAVEN CT	171.1	PLN	DTVPLN -DTVP0068
10	WCBB	AUGUSTA ME	252.6	CP MOD	BMPEDT -20080620ALG
10	WCBB	AUGUSTA ME	252.6	LIC	BMLET -20020917AAU
10	WTEN	ALBANY NY	252.5	LIC	BLCT -1285
10	WCAU	PHILADELPHIA PA	413.9	LIC	BLCT -20041119AEQ
10	WJAR	PROVIDENCE RI	25.8	LIC	BLCT -2395
11	WWLP	SPRINGFIELD MA	137.2	LIC	BLCDT -20060619AAS

KESSLER AND GEHMAN ASSOCIATES, INC.

WENH-DT DURHAM, NH

Exhibit E6, PAGE 13 of 344

11	WWLP-DT	SPRINGFIELD MA	137.2	PLN	DTVPLN	-DTVP0084
11	WWLP	SPRINGFIELD MA	137.2	CP	BPCDT	-20080619AIQ
11	WENHTV	DURHAM NH	130.2	PLN	DTVPLN	-NPLN0728
11	WENH-TV-	DURHAM NH	130.2	APP	USERRECORD-01	

Total scenarios = 6

Result key: 13
 Scenario 1 Affected station 3
 Before Analysis

Results for: 10A MA NORWELL BPCDT 20080313ACC CP

HAAT 142.0 m, ATV ERP 5.0 kW	POPULATION	AREA (sq km)
within Noise Limited Contour	5317985	17895.0
not affected by terrain losses	5128975	16877.2
lost to NTSC IX	4359662	14781.6
lost to additional IX by ATV	1731	32.1
lost to ATV IX only	169516	1747.0
lost to all IX	4361393	14813.6

Potential Interfering Stations Included in above Scenario 1

9N NH MANCHESTER	BPCT	20050218AAU	CP
10N ME AUGUSTA	BMLET	20020917AAU	LIC
10N NY ALBANY	BLCT	1285	LIC
10N RI PROVIDENCE	BLCT	2395	LIC
9A NH MANCHESTER	BPCDT	20080407ABS	CP
10A CT NEW HAVEN	BLCDT	20040701AEC	LIC
10A ME AUGUSTA	BMPEDT	20080620ALG	CP

After Analysis

Results for: 10A MA NORWELL BPCDT 20080313ACC CP

HAAT 142.0 m, ATV ERP 5.0 kW	POPULATION	AREA (sq km)
within Noise Limited Contour	5317985	17895.0
not affected by terrain losses	5128975	16877.2
lost to NTSC IX	4359662	14781.6
lost to additional IX by ATV	1731	32.1
lost to ATV IX only	169516	1747.0
lost to all IX	4361393	14813.6

Potential Interfering Stations Included in above Scenario 1

9N NH MANCHESTER	BPCT	20050218AAU	CP
10N ME AUGUSTA	BMLET	20020917AAU	LIC
10N NY ALBANY	BLCT	1285	LIC
10N RI PROVIDENCE	BLCT	2395	LIC
9A NH MANCHESTER	BPCDT	20080407ABS	CP
10A CT NEW HAVEN	BLCDT	20040701AEC	LIC
10A ME AUGUSTA	BMPEDT	20080620ALG	CP
11A NH DURHAM	USERRECORD01		APP
*Percent Service lost without proposal:	0.0	to BPCDT	20080313ACC
*Percent Service lost with proposal:	0.0	to BPCDT	20080313ACC

Result key: 14
 Scenario 2 Affected station 3
 Before Analysis

Results for: 10A MA NORWELL BPCDT 20080313ACC CP

HAAT 142.0 m, ATV ERP 5.0 kW	POPULATION	AREA (sq km)
within Noise Limited Contour	5317985	17895.0
not affected by terrain losses	5128975	16877.2
lost to NTSC IX	4359662	14781.6
lost to additional IX by ATV	930	20.0

KESSLER AND GEHMAN ASSOCIATES, INC.

WENH-DT DURHAM, NH

Exhibit E6, PAGE 14 of 344

lost to ATV IX only	110639	1198.1
lost to all IX	4360592	14801.6

Potential Interfering Stations Included in above Scenario 2

9N NH MANCHESTER	BPCT	20050218AAU	CP
10N ME AUGUSTA	BMLET	20020917AAU	LIC
10N NY ALBANY	BLCT	1285	LIC
10N RI PROVIDENCE	BLCT	2395	LIC
9A NH MANCHESTER	BPCDT	20080407ABS	CP
10A CT NEW HAVEN	DTVPLN	DTVP0068	PLN
10A ME AUGUSTA	BMPEDT	20080620ALG	CP

After Analysis

Results for: 10A MA NORWELL BPCDT 20080313ACC CP

HAAT 142.0 m, ATV ERP 5.0 kW

	POPULATION	AREA (sq km)
within Noise Limited Contour	5317985	17895.0
not affected by terrain losses	5128975	16877.2
lost to NTSC IX	4359662	14781.6
lost to additional IX by ATV	930	20.0
lost to ATV IX only	111786	1202.1
lost to all IX	4360592	14801.6

Potential Interfering Stations Included in above Scenario 2

9N NH MANCHESTER	BPCT	20050218AAU	CP
10N ME AUGUSTA	BMLET	20020917AAU	LIC
10N NY ALBANY	BLCT	1285	LIC
10N RI PROVIDENCE	BLCT	2395	LIC
9A NH MANCHESTER	BPCDT	20080407ABS	CP
10A CT NEW HAVEN	DTVPLN	DTVP0068	PLN
10A ME AUGUSTA	BMPEDT	20080620ALG	CP
11A NH DURHAM	USERRECORD01		APP
*Percent Service lost without proposal:	0.0	to BPCDT	20080313ACC
*Percent Service lost with proposal:	0.0	to BPCDT	20080313ACC

Result key: 15

Scenario 3 Affected station 3

Before Analysis

Results for: 10A MA NORWELL BPCDT 20080313ACC CP

HAAT 142.0 m, ATV ERP 5.0 kW

	POPULATION	AREA (sq km)
within Noise Limited Contour	5317985	17895.0
not affected by terrain losses	5128975	16877.2
lost to NTSC IX	4359662	14781.6
lost to additional IX by ATV	1731	32.1
lost to ATV IX only	169516	1747.0
lost to all IX	4361393	14813.6

Potential Interfering Stations Included in above Scenario 3

9N NH MANCHESTER	BPCT	20050218AAU	CP
10N ME AUGUSTA	BMLET	20020917AAU	LIC
10N NY ALBANY	BLCT	1285	LIC
10N RI PROVIDENCE	BLCT	2395	LIC
9A CT NORWICH	BPEDT	20080619AFA	APP
9A NH MANCHESTER	BPCDT	20080407ABS	CP
10A CT NEW HAVEN	BLCDT	20040701AEC	LIC
10A ME AUGUSTA	BMPEDT	20080620ALG	CP

After Analysis

Results for: 10A MA NORWELL BPCDT 20080313ACC CP

HAAT 142.0 m, ATV ERP 5.0 kW

	POPULATION	AREA (sq km)
--	------------	--------------

KESSLER AND GEHMAN ASSOCIATES, INC.

WENH-DT DURHAM, NH

Exhibit E6, PAGE 15 of 344

within Noise Limited Contour	5317985	17895.0
not affected by terrain losses	5128975	16877.2
lost to NTSC IX	4359662	14781.6
lost to additional IX by ATV	1731	32.1
lost to ATV IX only	169516	1747.0
lost to all IX	4361393	14813.6

Potential Interfering Stations Included in above Scenario 3

9N NH MANCHESTER	BPCT	20050218AAU	CP
10N ME AUGUSTA	BMLET	20020917AAU	LIC
10N NY ALBANY	BLCT	1285	LIC
10N RI PROVIDENCE	BLCT	2395	LIC
9A CT NORWICH	BPEDT	20080619AFA	APP
9A NH MANCHESTER	BPCDT	20080407ABS	CP
10A CT NEW HAVEN	BLCDT	20040701AEC	LIC
10A ME AUGUSTA	BMPEDT	20080620ALG	CP
11A NH DURHAM	USERRECORD01		APP
*Percent Service lost without proposal:	0.0	to BPCDT	20080313ACC
*Percent Service lost with proposal:	0.0	to BPCDT	20080313ACC

Result key: 16
 Scenario 4 Affected station 3
 Before Analysis

Results for: 10A MA NORWELL BPCDT 20080313ACC CP

HAAT 142.0 m, ATV ERP 5.0 kW	POPULATION	AREA (sq km)
within Noise Limited Contour	5317985	17895.0
not affected by terrain losses	5128975	16877.2
lost to NTSC IX	4359662	14781.6
lost to additional IX by ATV	930	20.0
lost to ATV IX only	110639	1198.1
lost to all IX	4360592	14801.6

Potential Interfering Stations Included in above Scenario 4

9N NH MANCHESTER	BPCT	20050218AAU	CP
10N ME AUGUSTA	BMLET	20020917AAU	LIC
10N NY ALBANY	BLCT	1285	LIC
10N RI PROVIDENCE	BLCT	2395	LIC
9A CT NORWICH	BPEDT	20080619AFA	APP
9A NH MANCHESTER	BPCDT	20080407ABS	CP
10A CT NEW HAVEN	DTVPLN	DTVP0068	PLN
10A ME AUGUSTA	BMPEDT	20080620ALG	CP

After Analysis

Results for: 10A MA NORWELL BPCDT 20080313ACC CP

HAAT 142.0 m, ATV ERP 5.0 kW	POPULATION	AREA (sq km)
within Noise Limited Contour	5317985	17895.0
not affected by terrain losses	5128975	16877.2
lost to NTSC IX	4359662	14781.6
lost to additional IX by ATV	930	20.0
lost to ATV IX only	111786	1202.1
lost to all IX	4360592	14801.6

Potential Interfering Stations Included in above Scenario 4

9N NH MANCHESTER	BPCT	20050218AAU	CP
10N ME AUGUSTA	BMLET	20020917AAU	LIC
10N NY ALBANY	BLCT	1285	LIC
10N RI PROVIDENCE	BLCT	2395	LIC
9A CT NORWICH	BPEDT	20080619AFA	APP
9A NH MANCHESTER	BPCDT	20080407ABS	CP
10A CT NEW HAVEN	DTVPLN	DTVP0068	PLN
10A ME AUGUSTA	BMPEDT	20080620ALG	CP

KESSLER AND GEHMAN ASSOCIATES, INC.

WENH-DT DURHAM, NH

Exhibit E6, PAGE 16 of 344

11A NH DURHAM	USERRECORD01	APP	
*Percent Service lost without proposal:	0.0	to BPCDT	20080313ACC
*Percent Service lost with proposal:	0.0	to BPCDT	20080313ACC

Result key: 17
 Scenario 5 Affected station 3
 Before Analysis

Results for: 10A MA NORWELL	BPCDT	20080313ACC	CP
HAAT 142.0 m, ATV ERP 5.0 kW			
	POPULATION	AREA (sq km)	
within Noise Limited Contour	5317985	17895.0	
not affected by terrain losses	5128975	16877.2	
lost to NTSC IX	4359662	14781.6	
lost to additional IX by ATV	1731	32.1	
lost to ATV IX only	169516	1747.0	
lost to all IX	4361393	14813.6	

Potential Interfering Stations Included in above Scenario 5

9N NH MANCHESTER	BPCT	20050218AAU	CP
10N ME AUGUSTA	BMLET	20020917AAU	LIC
10N NY ALBANY	BLCT	1285	LIC
10N RI PROVIDENCE	BLCT	2395	LIC
9A CT NORWICH	BPRM	20040109AEI	APP
9A NH MANCHESTER	BPCDT	20080407ABS	CP
10A CT NEW HAVEN	BLCDT	20040701AEC	LIC
10A ME AUGUSTA	BMPEDT	20080620ALG	CP

After Analysis

Results for: 10A MA NORWELL	BPCDT	20080313ACC	CP
HAAT 142.0 m, ATV ERP 5.0 kW			
	POPULATION	AREA (sq km)	
within Noise Limited Contour	5317985	17895.0	
not affected by terrain losses	5128975	16877.2	
lost to NTSC IX	4359662	14781.6	
lost to additional IX by ATV	1731	32.1	
lost to ATV IX only	169516	1747.0	
lost to all IX	4361393	14813.6	

Potential Interfering Stations Included in above Scenario 5

9N NH MANCHESTER	BPCT	20050218AAU	CP
10N ME AUGUSTA	BMLET	20020917AAU	LIC
10N NY ALBANY	BLCT	1285	LIC
10N RI PROVIDENCE	BLCT	2395	LIC
9A CT NORWICH	BPRM	20040109AEI	APP
9A NH MANCHESTER	BPCDT	20080407ABS	CP
10A CT NEW HAVEN	BLCDT	20040701AEC	LIC
10A ME AUGUSTA	BMPEDT	20080620ALG	CP
11A NH DURHAM	USERRECORD01	APP	
*Percent Service lost without proposal:	0.0	to BPCDT	20080313ACC
*Percent Service lost with proposal:	0.0	to BPCDT	20080313ACC

Result key: 18
 Scenario 6 Affected station 3
 Before Analysis

Results for: 10A MA NORWELL	BPCDT	20080313ACC	CP
HAAT 142.0 m, ATV ERP 5.0 kW			
	POPULATION	AREA (sq km)	
within Noise Limited Contour	5317985	17895.0	
not affected by terrain losses	5128975	16877.2	
lost to NTSC IX	4359662	14781.6	
lost to additional IX by ATV	930	20.0	
lost to ATV IX only	110639	1198.1	

KESSLER AND GEHMAN ASSOCIATES, INC.

WENH-DT DURHAM, NH

Exhibit E6, PAGE 17 of 344

lost to all IX 4360592 14801.6

Potential Interfering Stations Included in above Scenario 6

9N NH MANCHESTER	BPCT	20050218AAU	CP
10N ME AUGUSTA	BMLET	20020917AAU	LIC
10N NY ALBANY	BLCT	1285	LIC
10N RI PROVIDENCE	BLCT	2395	LIC
9A CT NORWICH	BPRM	20040109AEI	APP
9A NH MANCHESTER	BPCDT	20080407ABS	CP
10A CT NEW HAVEN	DTVPLN	DTVP0068	PLN
10A ME AUGUSTA	BMPEDT	20080620ALG	CP

After Analysis

Results for: 10A MA NORWELL BPCDT 20080313ACC CP
HAAT 142.0 m, ATV ERP 5.0 kW

	POPULATION	AREA (sq km)
within Noise Limited Contour	5317985	17895.0
not affected by terrain losses	5128975	16877.2
lost to NTSC IX	4359662	14781.6
lost to additional IX by ATV	930	20.0
lost to ATV IX only	111786	1202.1
lost to all IX	4360592	14801.6

Potential Interfering Stations Included in above Scenario 6

9N NH MANCHESTER	BPCT	20050218AAU	CP
10N ME AUGUSTA	BMLET	20020917AAU	LIC
10N NY ALBANY	BLCT	1285	LIC
10N RI PROVIDENCE	BLCT	2395	LIC
9A CT NORWICH	BPRM	20040109AEI	APP
9A NH MANCHESTER	BPCDT	20080407ABS	CP
10A CT NEW HAVEN	DTVPLN	DTVP0068	PLN
10A ME AUGUSTA	BMPEDT	20080620ALG	CP
11A NH DURHAM	USERRECORD01		APP
*Percent Service lost without proposal:	0.0	to BPCDT	20080313ACC
*Percent Service lost with proposal:	0.0	to BPCDT	20080313ACC

#####

Analysis of Interference to Affected Station 4

Analysis of current record

Channel	Call	City/State	Application	Ref. No.
10	WCBB	AUGUSTA ME	BMPEDT	-20080620ALG

Stations Potentially Affecting This Station

Chan	Call	City/State	Dist(km)	Status	Application	Ref. No.
09	WMEB-TV	ORONO ME	95.8	LIC	BLEDT	-20020508AAS
09	WMEB-DR	ORONO ME	95.8	LIC	BPRM	-20000616AAA
09	WMUR-TV	MANCHESTER NH	182.0	CP	BPCDT	-20080407ABS
09	WMUR-TV	MANCHESTER NH	182.0	CP	BPCT	-20050218AAU
10	WTNH	NEW HAVEN CT	386.9	LIC	BLCDT	-20040701AEC
10	WTNH-DT	NEW HAVEN CT	386.9	PLN	DTVPLN	-DTVP0068
10	WWDP	NORWELL MA	252.6	APP	BMPEDT	-20080620AIP
10	WWDP	NORWELL MA	252.6	APP	BPRM	-20060426AAW
10	WWDP	NORWELL MA	252.6	CP	BPCDT	-20080313ACC
10	WMED-DR	CALAIS ME	233.8	LIC	BPRM	-20010626AAZ
10	WMED-TV	CALAIS ME	233.8	LIC	BLEDT	-20030307AAM
10	WMEM-TV	PRESQUE ISLE ME	317.0	CP	BPEDT	-20080317ACB
10	WMEM-TV	PRESQUE ISLE ME	317.0	LIC	BLET	-20010403ABJ
10	WTEN	ALBANY NY	363.5	LIC	BLCT	-1285
10	WJAR	PROVIDENCE RI	274.8	LIC	BLCT	-2395
11	WENHTV	DURHAM NH	145.3	PLN	DTVPLN	-NPLN0728

KESSLER AND GEHMAN ASSOCIATES, INC.

WENH-DT DURHAM, NH

Exhibit E6, PAGE 18 of 344

11 WENH-TV- DURHAM NH 145.3 APP USERRECORD-01

Total scenarios = 12

Result key: 19
Scenario 1 Affected station 4
Before Analysis

Results for: 10A ME AUGUSTA BMPEDT 20080620ALG CP
HAAT 304.0 m, ATV ERP 30.0 kW

	POPULATION	AREA (sq km)
within Noise Limited Contour	864431	32148.7
not affected by terrain losses	824139	29396.3
lost to NTSC IX	23366	676.1
lost to additional IX by ATV	5286	396.1
lost to ATV IX only	18341	752.1
lost to all IX	28652	1072.2

Potential Interfering Stations Included in above Scenario 1

10N ME PRESQUE ISLE	BLET	20010403ABJ	LIC
10N NY ALBANY	BLCT	1285	LIC
10N RI PROVIDENCE	BLCT	2395	LIC
9A ME ORONO	BLEDT	20020508AAS	LIC
10A CT NEW HAVEN	BLCDT	20040701AEC	LIC
10A MA NORWELL	BPCDT	20080313ACC	CP
10A ME CALAIS	BPRM	20010626AAZ	LIC
10A ME PRESQUE ISLE	BPEDT	20080317ACB	CP

After Analysis

Results for: 10A ME AUGUSTA BMPEDT 20080620ALG CP
HAAT 304.0 m, ATV ERP 30.0 kW

	POPULATION	AREA (sq km)
within Noise Limited Contour	864431	32148.7
not affected by terrain losses	824139	29396.3
lost to NTSC IX	23366	676.1
lost to additional IX by ATV	5286	396.1
lost to ATV IX only	18468	756.1
lost to all IX	28652	1072.2

Potential Interfering Stations Included in above Scenario 1

10N ME PRESQUE ISLE	BLET	20010403ABJ	LIC
10N NY ALBANY	BLCT	1285	LIC
10N RI PROVIDENCE	BLCT	2395	LIC
9A ME ORONO	BLEDT	20020508AAS	LIC
10A CT NEW HAVEN	BLCDT	20040701AEC	LIC
10A MA NORWELL	BPCDT	20080313ACC	CP
10A ME CALAIS	BPRM	20010626AAZ	LIC
10A ME PRESQUE ISLE	BPEDT	20080317ACB	CP
11A NH DURHAM	USERRECORD01		APP
*Percent Service lost without proposal:	0.0	to BMPEDT	20080620ALG
*Percent Service lost with proposal:	0.0	to BMPEDT	20080620ALG

Result key: 20
Scenario 2 Affected station 4
Before Analysis

Results for: 10A ME AUGUSTA BMPEDT 20080620ALG CP
HAAT 304.0 m, ATV ERP 30.0 kW

	POPULATION	AREA (sq km)
within Noise Limited Contour	864431	32148.7
not affected by terrain losses	824139	29396.3
lost to NTSC IX	23366	676.1
lost to additional IX by ATV	5189	392.1
lost to ATV IX only	18244	748.1

KESSLER AND GEHMAN ASSOCIATES, INC.

WENH-DT DURHAM, NH

Exhibit E6, PAGE 19 of 344

lost to all IX 28555 1068.2

Potential Interfering Stations Included in above Scenario 2

10N ME PRESQUE ISLE	BLET	20010403ABJ	LIC
10N NY ALBANY	BLCT	1285	LIC
10N RI PROVIDENCE	BLCT	2395	LIC
9A ME ORONO	BLEDT	20020508AAS	LIC
10A CT NEW HAVEN	BLCDT	20040701AEC	LIC
10A MA NORWELL	BPCDT	20080313ACC	CP
10A ME CALAIS	BLEDT	20030307AAM	LIC
10A ME PRESQUE ISLE	BPEDT	20080317ACB	CP

After Analysis

Results for: 10A ME AUGUSTA BMPEDT 20080620ALG CP
HAAT 304.0 m, ATV ERP 30.0 kW

	POPULATION	AREA (sq km)
within Noise Limited Contour	864431	32148.7
not affected by terrain losses	824139	29396.3
lost to NTSC IX	23366	676.1
lost to additional IX by ATV	5189	392.1
lost to ATV IX only	18371	752.1
lost to all IX	28555	1068.2

Potential Interfering Stations Included in above Scenario 2

10N ME PRESQUE ISLE	BLET	20010403ABJ	LIC
10N NY ALBANY	BLCT	1285	LIC
10N RI PROVIDENCE	BLCT	2395	LIC
9A ME ORONO	BLEDT	20020508AAS	LIC
10A CT NEW HAVEN	BLCDT	20040701AEC	LIC
10A MA NORWELL	BPCDT	20080313ACC	CP
10A ME CALAIS	BLEDT	20030307AAM	LIC
10A ME PRESQUE ISLE	BPEDT	20080317ACB	CP
11A NH DURHAM	USERRECORD01		APP
*Percent Service lost without proposal:	0.0	to BMPEDT	20080620ALG
*Percent Service lost with proposal:	0.0	to BMPEDT	20080620ALG

Result key: 21
Scenario 3 Affected station 4
Before Analysis

Results for: 10A ME AUGUSTA BMPEDT 20080620ALG CP
HAAT 304.0 m, ATV ERP 30.0 kW

	POPULATION	AREA (sq km)
within Noise Limited Contour	864431	32148.7
not affected by terrain losses	824139	29396.3
lost to NTSC IX	23366	676.1
lost to additional IX by ATV	11646	636.1
lost to ATV IX only	25245	1008.1
lost to all IX	35012	1312.2

Potential Interfering Stations Included in above Scenario 3

10N ME PRESQUE ISLE	BLET	20010403ABJ	LIC
10N NY ALBANY	BLCT	1285	LIC
10N RI PROVIDENCE	BLCT	2395	LIC
9A ME ORONO	BPRM	20000616AAA	LIC
10A CT NEW HAVEN	BLCDT	20040701AEC	LIC
10A MA NORWELL	BPCDT	20080313ACC	CP
10A ME CALAIS	BPRM	20010626AAZ	LIC
10A ME PRESQUE ISLE	BPEDT	20080317ACB	CP

After Analysis

Results for: 10A ME AUGUSTA BMPEDT 20080620ALG CP
HAAT 304.0 m, ATV ERP 30.0 kW

KESSLER AND GEHMAN ASSOCIATES, INC.

WENH-DT DURHAM, NH

Exhibit E6, PAGE 20 of 344

	POPULATION	AREA (sq km)
within Noise Limited Contour	864431	32148.7
not affected by terrain losses	824139	29396.3
lost to NTSC IX	23366	676.1
lost to additional IX by ATV	11646	636.1
lost to ATV IX only	25372	1012.1
lost to all IX	35012	1312.2

Potential Interfering Stations Included in above Scenario 3

10N ME PRESQUE ISLE	BLET	20010403ABJ	LIC
10N NY ALBANY	BLCT	1285	LIC
10N RI PROVIDENCE	BLCT	2395	LIC
9A ME ORONO	BPRM	20000616AAA	LIC
10A CT NEW HAVEN	BLCDT	20040701AEC	LIC
10A MA NORWELL	BPCDT	20080313ACC	CP
10A ME CALAIS	BPRM	20010626AAZ	LIC
10A ME PRESQUE ISLE	BPEDT	20080317ACB	CP
11A NH DURHAM	USERRECORD01		APP
*Percent Service lost without proposal:		0.0	to BMPEDT 20080620ALG
*Percent Service lost with proposal:		0.0	to BMPEDT 20080620ALG

Result key: 22
Scenario 4 Affected station 4
Before Analysis

Results for: 10A ME AUGUSTA BMPEDT 20080620ALG CP
HAAT 304.0 m, ATV ERP 30.0 kW

	POPULATION	AREA (sq km)
within Noise Limited Contour	864431	32148.7
not affected by terrain losses	824139	29396.3
lost to NTSC IX	23366	676.1
lost to additional IX by ATV	11549	632.1
lost to ATV IX only	25148	1004.1
lost to all IX	34915	1308.2

Potential Interfering Stations Included in above Scenario 4

10N ME PRESQUE ISLE	BLET	20010403ABJ	LIC
10N NY ALBANY	BLCT	1285	LIC
10N RI PROVIDENCE	BLCT	2395	LIC
9A ME ORONO	BPRM	20000616AAA	LIC
10A CT NEW HAVEN	BLCDT	20040701AEC	LIC
10A MA NORWELL	BPCDT	20080313ACC	CP
10A ME CALAIS	BLEDT	20030307AAM	LIC
10A ME PRESQUE ISLE	BPEDT	20080317ACB	CP

After Analysis

Results for: 10A ME AUGUSTA BMPEDT 20080620ALG CP
HAAT 304.0 m, ATV ERP 30.0 kW

	POPULATION	AREA (sq km)
within Noise Limited Contour	864431	32148.7
not affected by terrain losses	824139	29396.3
lost to NTSC IX	23366	676.1
lost to additional IX by ATV	11549	632.1
lost to ATV IX only	25275	1008.1
lost to all IX	34915	1308.2

Potential Interfering Stations Included in above Scenario 4

10N ME PRESQUE ISLE	BLET	20010403ABJ	LIC
10N NY ALBANY	BLCT	1285	LIC
10N RI PROVIDENCE	BLCT	2395	LIC
9A ME ORONO	BPRM	20000616AAA	LIC
10A CT NEW HAVEN	BLCDT	20040701AEC	LIC
10A MA NORWELL	BPCDT	20080313ACC	CP
10A ME CALAIS	BLEDT	20030307AAM	LIC

KESSLER AND GEHMAN ASSOCIATES, INC.

WENH-DT DURHAM, NH

Exhibit E6, PAGE 21 of 344

10A ME PRESQUE ISLE	BPEDT	20080317ACB	CP	
11A NH DURHAM	USERRECORD01		APP	
*Percent Service lost without proposal:		0.0	to BMPEDT	20080620ALG
*Percent Service lost with proposal:		0.0	to BMPEDT	20080620ALG

Result key: 23
 Scenario 5 Affected station 4
 Before Analysis

Results for: 10A ME AUGUSTA		BMPEDT	20080620ALG	CP
HAAT	304.0 m, ATV ERP	30.0 kW		
		POPULATION	AREA (sq km)	
within Noise Limited Contour		864431	32148.7	
not affected by terrain losses		824139	29396.3	
lost to NTSC IX		23366	676.1	
lost to additional IX by ATV		5662	404.1	
lost to ATV IX only		23913	812.1	
lost to all IX		29028	1080.2	

Potential Interfering Stations Included in above Scenario 5

10N ME PRESQUE ISLE	BLET	20010403ABJ	LIC
10N NY ALBANY	BLCT	1285	LIC
10N RI PROVIDENCE	BLCT	2395	LIC
9A ME ORONO	BLEDT	20020508AAS	LIC
10A CT NEW HAVEN	BLCDT	20040701AEC	LIC
10A MA NORWELL	BMPCDT	20080620AIP	APP
10A ME CALAIS	BPRM	20010626AAZ	LIC
10A ME PRESQUE ISLE	BPEDT	20080317ACB	CP

After Analysis

Results for: 10A ME AUGUSTA		BMPEDT	20080620ALG	CP
HAAT	304.0 m, ATV ERP	30.0 kW		
		POPULATION	AREA (sq km)	
within Noise Limited Contour		864431	32148.7	
not affected by terrain losses		824139	29396.3	
lost to NTSC IX		23366	676.1	
lost to additional IX by ATV		5662	404.1	
lost to ATV IX only		23913	812.1	
lost to all IX		29028	1080.2	

Potential Interfering Stations Included in above Scenario 5

10N ME PRESQUE ISLE	BLET	20010403ABJ	LIC
10N NY ALBANY	BLCT	1285	LIC
10N RI PROVIDENCE	BLCT	2395	LIC
9A ME ORONO	BLEDT	20020508AAS	LIC
10A CT NEW HAVEN	BLCDT	20040701AEC	LIC
10A MA NORWELL	BMPCDT	20080620AIP	APP
10A ME CALAIS	BPRM	20010626AAZ	LIC
10A ME PRESQUE ISLE	BPEDT	20080317ACB	CP
11A NH DURHAM	USERRECORD01		APP
*Percent Service lost without proposal:		0.0	to BMPEDT 20080620ALG
*Percent Service lost with proposal:		0.0	to BMPEDT 20080620ALG

Result key: 24
 Scenario 6 Affected station 4
 Before Analysis

Results for: 10A ME AUGUSTA		BMPEDT	20080620ALG	CP
HAAT	304.0 m, ATV ERP	30.0 kW		
		POPULATION	AREA (sq km)	
within Noise Limited Contour		864431	32148.7	
not affected by terrain losses		824139	29396.3	
lost to NTSC IX		23366	676.1	
lost to additional IX by ATV		5565	400.1	

KESSLER AND GEHMAN ASSOCIATES, INC.

WENH-DT DURHAM, NH

Exhibit E6, PAGE 22 of 344

lost to ATV IX only	23816	808.1
lost to all IX	28931	1076.2

Potential Interfering Stations Included in above Scenario 6

10N ME PRESQUE ISLE	BLET	20010403ABJ	LIC
10N NY ALBANY	BLCT	1285	LIC
10N RI PROVIDENCE	BLCT	2395	LIC
9A ME ORONO	BLEDT	20020508AAS	LIC
10A CT NEW HAVEN	BLCDT	20040701AEC	LIC
10A MA NORWELL	BMPCDT	20080620AIP	APP
10A ME CALAIS	BLEDT	20030307AAM	LIC
10A ME PRESQUE ISLE	BPEDT	20080317ACB	CP

After Analysis

Results for: 10A ME AUGUSTA BMPEDT 20080620ALG CP
 HAAT 304.0 m, ATV ERP 30.0 kW

	POPULATION	AREA (sq km)
within Noise Limited Contour	864431	32148.7
not affected by terrain losses	824139	29396.3
lost to NTSC IX	23366	676.1
lost to additional IX by ATV	5565	400.1
lost to ATV IX only	23816	808.1
lost to all IX	28931	1076.2

Potential Interfering Stations Included in above Scenario 6

10N ME PRESQUE ISLE	BLET	20010403ABJ	LIC
10N NY ALBANY	BLCT	1285	LIC
10N RI PROVIDENCE	BLCT	2395	LIC
9A ME ORONO	BLEDT	20020508AAS	LIC
10A CT NEW HAVEN	BLCDT	20040701AEC	LIC
10A MA NORWELL	BMPCDT	20080620AIP	APP
10A ME CALAIS	BLEDT	20030307AAM	LIC
10A ME PRESQUE ISLE	BPEDT	20080317ACB	CP
11A NH DURHAM	USERRECORD01		APP
*Percent Service lost without proposal:		0.0	to BMPEDT 20080620ALG
*Percent Service lost with proposal:		0.0	to BMPEDT 20080620ALG

Result key: 25
 Scenario 7 Affected station 4
 Before Analysis

Results for: 10A ME AUGUSTA BMPEDT 20080620ALG CP
 HAAT 304.0 m, ATV ERP 30.0 kW

	POPULATION	AREA (sq km)
within Noise Limited Contour	864431	32148.7
not affected by terrain losses	824139	29396.3
lost to NTSC IX	23366	676.1
lost to additional IX by ATV	5286	396.1
lost to ATV IX only	18341	752.1
lost to all IX	28652	1072.2

Potential Interfering Stations Included in above Scenario 7

10N ME PRESQUE ISLE	BLET	20010403ABJ	LIC
10N NY ALBANY	BLCT	1285	LIC
10N RI PROVIDENCE	BLCT	2395	LIC
9A ME ORONO	BLEDT	20020508AAS	LIC
10A CT NEW HAVEN	BLCDT	20040701AEC	LIC
10A MA NORWELL	BPRM	20060426AAW	APP
10A ME CALAIS	BPRM	20010626AAZ	LIC
10A ME PRESQUE ISLE	BPEDT	20080317ACB	CP

After Analysis

Results for: 10A ME AUGUSTA BMPEDT 20080620ALG CP

KESSLER AND GEHMAN ASSOCIATES, INC.

WENH-DT DURHAM, NH

Exhibit E6, PAGE 23 of 344

HAAT 304.0 m, ATV ERP 30.0 kW		
	POPULATION	AREA (sq km)
within Noise Limited Contour	864431	32148.7
not affected by terrain losses	824139	29396.3
lost to NTSC IX	23366	676.1
lost to additional IX by ATV	5286	396.1
lost to ATV IX only	18468	756.1
lost to all IX	28652	1072.2

Potential Interfering Stations Included in above Scenario 7

10N ME PRESQUE ISLE	BLET	20010403ABJ	LIC
10N NY ALBANY	BLCT	1285	LIC
10N RI PROVIDENCE	BLCT	2395	LIC
9A ME ORONO	BLEDT	20020508AAS	LIC
10A CT NEW HAVEN	BLCDT	20040701AEC	LIC
10A MA NORWELL	BPRM	20060426AAW	APP
10A ME CALAIS	BPRM	20010626AAZ	LIC
10A ME PRESQUE ISLE	BPEDT	20080317ACB	CP
11A NH DURHAM	USERRECORD01		APP
*Percent Service lost without proposal:	0.0	to BMPEDT	20080620ALG
*Percent Service lost with proposal:	0.0	to BMPEDT	20080620ALG

Result key: 26
Scenario 8 Affected station 4
Before Analysis

Results for: 10A ME AUGUSTA BMPEDT 20080620ALG CP

HAAT 304.0 m, ATV ERP 30.0 kW		
	POPULATION	AREA (sq km)
within Noise Limited Contour	864431	32148.7
not affected by terrain losses	824139	29396.3
lost to NTSC IX	23366	676.1
lost to additional IX by ATV	5189	392.1
lost to ATV IX only	18244	748.1
lost to all IX	28555	1068.2

Potential Interfering Stations Included in above Scenario 8

10N ME PRESQUE ISLE	BLET	20010403ABJ	LIC
10N NY ALBANY	BLCT	1285	LIC
10N RI PROVIDENCE	BLCT	2395	LIC
9A ME ORONO	BLEDT	20020508AAS	LIC
10A CT NEW HAVEN	BLCDT	20040701AEC	LIC
10A MA NORWELL	BPRM	20060426AAW	APP
10A ME CALAIS	BLEDT	20030307AAM	LIC
10A ME PRESQUE ISLE	BPEDT	20080317ACB	CP

After Analysis

Results for: 10A ME AUGUSTA BMPEDT 20080620ALG CP

HAAT 304.0 m, ATV ERP 30.0 kW		
	POPULATION	AREA (sq km)
within Noise Limited Contour	864431	32148.7
not affected by terrain losses	824139	29396.3
lost to NTSC IX	23366	676.1
lost to additional IX by ATV	5189	392.1
lost to ATV IX only	18371	752.1
lost to all IX	28555	1068.2

Potential Interfering Stations Included in above Scenario 8

10N ME PRESQUE ISLE	BLET	20010403ABJ	LIC
10N NY ALBANY	BLCT	1285	LIC
10N RI PROVIDENCE	BLCT	2395	LIC
9A ME ORONO	BLEDT	20020508AAS	LIC
10A CT NEW HAVEN	BLCDT	20040701AEC	LIC
10A MA NORWELL	BPRM	20060426AAW	APP

KESSLER AND GEHMAN ASSOCIATES, INC.

WENH-DT DURHAM, NH

Exhibit E6, PAGE 24 of 344

10A ME CALAIS	BLEDT	20030307AAM	LIC	
10A ME PRESQUE ISLE	BPEDT	20080317ACB	CP	
11A NH DURHAM	USERRECORD01		APP	
*Percent Service lost without proposal:		0.0	to BMPEDT	20080620ALG
*Percent Service lost with proposal:		0.0	to BMPEDT	20080620ALG

Result key: 27
 Scenario 9 Affected station 4
 Before Analysis

Results for: 10A ME AUGUSTA BMPEDT 20080620ALG CP
 HAAT 304.0 m, ATV ERP 30.0 kW

	POPULATION	AREA (sq km)
within Noise Limited Contour	864431	32148.7
not affected by terrain losses	824139	29396.3
lost to NTSC IX	23366	676.1
lost to additional IX by ATV	12022	644.1
lost to ATV IX only	30817	1068.2
lost to all IX	35388	1320.2

Potential Interfering Stations Included in above Scenario 9

10N ME PRESQUE ISLE	BLET	20010403ABJ	LIC
10N NY ALBANY	BLCT	1285	LIC
10N RI PROVIDENCE	BLCT	2395	LIC
9A ME ORONO	BPRM	20000616AAA	LIC
10A CT NEW HAVEN	BLCDT	20040701AEC	LIC
10A MA NORWELL	BMPEDT	20080620AIP	APP
10A ME CALAIS	BPRM	20010626AAZ	LIC
10A ME PRESQUE ISLE	BPEDT	20080317ACB	CP

After Analysis

Results for: 10A ME AUGUSTA BMPEDT 20080620ALG CP
 HAAT 304.0 m, ATV ERP 30.0 kW

	POPULATION	AREA (sq km)
within Noise Limited Contour	864431	32148.7
not affected by terrain losses	824139	29396.3
lost to NTSC IX	23366	676.1
lost to additional IX by ATV	12022	644.1
lost to ATV IX only	30817	1068.2
lost to all IX	35388	1320.2

Potential Interfering Stations Included in above Scenario 9

10N ME PRESQUE ISLE	BLET	20010403ABJ	LIC
10N NY ALBANY	BLCT	1285	LIC
10N RI PROVIDENCE	BLCT	2395	LIC
9A ME ORONO	BPRM	20000616AAA	LIC
10A CT NEW HAVEN	BLCDT	20040701AEC	LIC
10A MA NORWELL	BMPEDT	20080620AIP	APP
10A ME CALAIS	BPRM	20010626AAZ	LIC
10A ME PRESQUE ISLE	BPEDT	20080317ACB	CP
11A NH DURHAM	USERRECORD01		APP
*Percent Service lost without proposal:		0.0	to BMPEDT 20080620ALG
*Percent Service lost with proposal:		0.0	to BMPEDT 20080620ALG

Result key: 28
 Scenario 10 Affected station 4
 Before Analysis

Results for: 10A ME AUGUSTA BMPEDT 20080620ALG CP
 HAAT 304.0 m, ATV ERP 30.0 kW

	POPULATION	AREA (sq km)
within Noise Limited Contour	864431	32148.7
not affected by terrain losses	824139	29396.3
lost to NTSC IX	23366	676.1

KESSLER AND GEHMAN ASSOCIATES, INC.

WENH-DT DURHAM, NH

Exhibit E6, PAGE 25 of 344

lost to additional IX by ATV	11925	640.1
lost to ATV IX only	30720	1064.2
lost to all IX	35291	1316.2

Potential Interfering Stations Included in above Scenario 10

10N ME PRESQUE ISLE	BLET	20010403ABJ	LIC
10N NY ALBANY	BLCT	1285	LIC
10N RI PROVIDENCE	BLCT	2395	LIC
9A ME ORONO	BPRM	20000616AAA	LIC
10A CT NEW HAVEN	BLCDT	20040701AEC	LIC
10A MA NORWELL	BMPCDT	20080620AIP	APP
10A ME CALAIS	BLEDT	20030307AAM	LIC
10A ME PRESQUE ISLE	BPEDT	20080317ACB	CP

After Analysis

Results for: 10A ME AUGUSTA BMPEDT 20080620ALG CP
HAAT 304.0 m, ATV ERP 30.0 kW

	POPULATION	AREA (sq km)
within Noise Limited Contour	864431	32148.7
not affected by terrain losses	824139	29396.3
lost to NTSC IX	23366	676.1
lost to additional IX by ATV	11925	640.1
lost to ATV IX only	30720	1064.2
lost to all IX	35291	1316.2

Potential Interfering Stations Included in above Scenario 10

10N ME PRESQUE ISLE	BLET	20010403ABJ	LIC
10N NY ALBANY	BLCT	1285	LIC
10N RI PROVIDENCE	BLCT	2395	LIC
9A ME ORONO	BPRM	20000616AAA	LIC
10A CT NEW HAVEN	BLCDT	20040701AEC	LIC
10A MA NORWELL	BMPCDT	20080620AIP	APP
10A ME CALAIS	BLEDT	20030307AAM	LIC
10A ME PRESQUE ISLE	BPEDT	20080317ACB	CP
11A NH DURHAM	USERRECORD01		APP
*Percent Service lost without proposal:	0.0	to BMPEDT	20080620ALG
*Percent Service lost with proposal:	0.0	to BMPEDT	20080620ALG

Result key: 29

Scenario 11 Affected station 4

Before Analysis

Results for: 10A ME AUGUSTA BMPEDT 20080620ALG CP
HAAT 304.0 m, ATV ERP 30.0 kW

	POPULATION	AREA (sq km)
within Noise Limited Contour	864431	32148.7
not affected by terrain losses	824139	29396.3
lost to NTSC IX	23366	676.1
lost to additional IX by ATV	11646	636.1
lost to ATV IX only	25245	1008.1
lost to all IX	35012	1312.2

Potential Interfering Stations Included in above Scenario 11

10N ME PRESQUE ISLE	BLET	20010403ABJ	LIC
10N NY ALBANY	BLCT	1285	LIC
10N RI PROVIDENCE	BLCT	2395	LIC
9A ME ORONO	BPRM	20000616AAA	LIC
10A CT NEW HAVEN	BLCDT	20040701AEC	LIC
10A MA NORWELL	BPRM	20060426AAW	APP
10A ME CALAIS	BPRM	20010626AAZ	LIC
10A ME PRESQUE ISLE	BPEDT	20080317ACB	CP

After Analysis

KESSLER AND GEHMAN ASSOCIATES, INC.

WENH-DT DURHAM, NH

Exhibit E6, PAGE 26 of 344

Results for: 10A ME AUGUSTA BMPEDT 20080620ALG CP
HAAT 304.0 m, ATV ERP 30.0 kW

	POPULATION	AREA (sq km)
within Noise Limited Contour	864431	32148.7
not affected by terrain losses	824139	29396.3
lost to NTSC IX	23366	676.1
lost to additional IX by ATV	11646	636.1
lost to ATV IX only	25372	1012.1
lost to all IX	35012	1312.2

Potential Interfering Stations Included in above Scenario 11

10N ME PRESQUE ISLE	BLET	20010403ABJ	LIC
10N NY ALBANY	BLCT	1285	LIC
10N RI PROVIDENCE	BLCT	2395	LIC
9A ME ORONO	BPRM	20000616AAA	LIC
10A CT NEW HAVEN	BLCDT	20040701AEC	LIC
10A MA NORWELL	BPRM	20060426AAW	APP
10A ME CALAIS	BPRM	20010626AAZ	LIC
10A ME PRESQUE ISLE	BPEDT	20080317ACB	CP
11A NH DURHAM	USERRECORD01		APP
*Percent Service lost without proposal:	0.0	to BMPEDT	20080620ALG
*Percent Service lost with proposal:	0.0	to BMPEDT	20080620ALG

Result key: 30
Scenario 12 Affected station 4
Before Analysis

Results for: 10A ME AUGUSTA BMPEDT 20080620ALG CP
HAAT 304.0 m, ATV ERP 30.0 kW

	POPULATION	AREA (sq km)
within Noise Limited Contour	864431	32148.7
not affected by terrain losses	824139	29396.3
lost to NTSC IX	23366	676.1
lost to additional IX by ATV	11549	632.1
lost to ATV IX only	25148	1004.1
lost to all IX	34915	1308.2

Potential Interfering Stations Included in above Scenario 12

10N ME PRESQUE ISLE	BLET	20010403ABJ	LIC
10N NY ALBANY	BLCT	1285	LIC
10N RI PROVIDENCE	BLCT	2395	LIC
9A ME ORONO	BPRM	20000616AAA	LIC
10A CT NEW HAVEN	BLCDT	20040701AEC	LIC
10A MA NORWELL	BPRM	20060426AAW	APP
10A ME CALAIS	BLEDT	20030307AAM	LIC
10A ME PRESQUE ISLE	BPEDT	20080317ACB	CP

After Analysis

Results for: 10A ME AUGUSTA BMPEDT 20080620ALG CP
HAAT 304.0 m, ATV ERP 30.0 kW

	POPULATION	AREA (sq km)
within Noise Limited Contour	864431	32148.7
not affected by terrain losses	824139	29396.3
lost to NTSC IX	23366	676.1
lost to additional IX by ATV	11549	632.1
lost to ATV IX only	25275	1008.1
lost to all IX	34915	1308.2

Potential Interfering Stations Included in above Scenario 12

10N ME PRESQUE ISLE	BLET	20010403ABJ	LIC
10N NY ALBANY	BLCT	1285	LIC
10N RI PROVIDENCE	BLCT	2395	LIC
9A ME ORONO	BPRM	20000616AAA	LIC
10A CT NEW HAVEN	BLCDT	20040701AEC	LIC

KESSLER AND GEHMAN ASSOCIATES, INC.

WENH-DT DURHAM, NH

Exhibit E6, PAGE 27 of 344

10A MA NORWELL	BPRM	20060426AAW	APP	
10A ME CALAIS	BLEDT	20030307AAM	LIC	
10A ME PRESQUE ISLE	BPEDT	20080317ACB	CP	
11A NH DURHAM	USERRECORD01		APP	
*Percent Service lost without proposal:	0.0	to BMPEDT	20080620ALG	
*Percent Service lost with proposal:	0.0	to BMPEDT	20080620ALG	

#####

Analysis of Interference to Affected Station 5

NTSC Baseline Analysis

Channel	Call	City/State	Application	Ref. No.
10	WCBB	AUGUSTA ME	DTVPLN	-NPLN0653

Stations Potentially Affecting This Station

Chan	Call	City/State	Dist(km)	Status	Application	Ref. No.
09	WMURTV	MANCHESTER NH	182.0	PLN	DTVPLN	-NPLN0612
10	WTNH-DT	NEW HAVEN CT	386.9	PLN	DTVPLN	-DTVP0068
10	WMENTV	PRESQUE ISLE ME	317.0	PLN	DTVPLN	-NPLN0654
10	WTEN	ALBANY NY	363.5	PLN	DTVPLN	-NPLN0671
10	WJAR	PROVIDENCE RI	274.8	PLN	DTVPLN	-NPLN0679
11	WENHTV	DURHAM NH	145.3	PLN	DTVPLN	-NPLN0728

Results for: 10N ME AUGUSTA	DTVPLN	NPLN0653	PLN
	POPULATION	AREA (sq km)	
within Noise Limited Contour	812944	28795.3	
not affected by terrain losses	770369	25550.9	
lost to NTSC IX	31017	1228.1	
lost to additional IX by ATV	0	0.0	
lost to all IX	31017	1228.1	

Analysis of current record

Channel	Call	City/State	Application	Ref. No.
10	WCBB	AUGUSTA ME	BMLET	-20020917AAU

Stations Potentially Affecting This Station

Chan	Call	City/State	Dist(km)	Status	Application	Ref. No.
09	WMEB-TV	ORONO ME	95.8	LIC	BLEDT	-20020508AAS
09	WMEB-DR	ORONO ME	95.8	LIC	BPRM	-20000616AAA
09	WMUR-TV	MANCHESTER NH	182.0	CP	BPCDT	-20080407ABS
09	WMUR-TV	MANCHESTER NH	182.0	CP	BPCT	-20050218AAU
10	WTNH	NEW HAVEN CT	386.9	LIC	BLCDT	-20040701AEC
10	WTNH-DT	NEW HAVEN CT	386.9	PLN	DTVPLN	-DTVP0068
10	WWDP	NORWELL MA	252.6	APP	BMPCDT	-20080620AIP
10	WWDP	NORWELL MA	252.6	APP	BPRM	-20060426AAW
10	WWDP	NORWELL MA	252.6	CP	BPCDT	-20080313ACC
10	WMED-DR	CALAIS ME	233.8	LIC	BPRM	-20010626AAZ
10	WMED-TV	CALAIS ME	233.8	LIC	BLEDT	-20030307AAM
10	WMEM-TV	PRESQUE ISLE ME	317.0	CP	BPEDT	-20080317ACB
10	WMEM-TV	PRESQUE ISLE ME	317.0	LIC	BLET	-20010403ABJ
10	WTEN	ALBANY NY	363.5	LIC	BLCT	-1285
10	WJAR	PROVIDENCE RI	274.8	LIC	BLCT	-2395
11	WENH-TV-	DURHAM NH	145.3	APP	USERRECORD-01	

Proposal causes no interference

#####

Analysis of Interference to Affected Station 6

NTSC Baseline Analysis

Channel	Call	City/State	Application	Ref. No.
---------	------	------------	-------------	----------

KESSLER AND GEHMAN ASSOCIATES, INC.

WENH-DT DURHAM, NH

Exhibit E6, PAGE 28 of 344

10 WJAR PROVIDENCE RI DTVPLN -NPLN0679

Stations Potentially Affecting This Station

Chan	Call	City/State	Dist(km)	Status	Application	Ref. No.
09	WMURTV	MANCHESTER NH	126.7	PLN	DTVPLN	-NPLN0612
10	WTNH-DT	NEW HAVEN CT	146.7	PLN	DTVPLN	-DTVP0068
10	WCBB	AUGUSTA ME	274.8	PLN	DTVPLN	-NPLN0653
10	WTEN	ALBANY NY	239.0	PLN	DTVPLN	-NPLN0671
10	WCAU	PHILADELPHIA PA	388.4	PLN	DTVPLN	-NPLN0678
11	WWLP-DT	SPRINGFIELD MA	119.6	PLN	DTVPLN	-DTVP0084
11	WENHTV	DURHAM NH	145.8	PLN	DTVPLN	-NPLN0728

Results for: 10N RI PROVIDENCE DTVPLN NPLN0679 PLN

	POPULATION	AREA (sq km)
within Noise Limited Contour	6350135	28870.5
not affected by terrain losses	5997004	27031.5
lost to NTSC IX	730191	3477.3
lost to additional IX by ATV	189360	3276.5
lost to all IX	919551	6753.9

Analysis of current record

Channel	Call	City/State	Application	Ref. No.
10	WJAR	PROVIDENCE RI	BLCT	-2395

Stations Potentially Affecting This Station

Chan	Call	City/State	Dist(km)	Status	Application	Ref. No.
09	WEDN	NORWICH CT	82.5	APP	BPEDT	-20080619AFA
09	WEDN	NORWICH CT	82.5	CP	BPEDT	-20080206AAH
09	WEDN-DR	NORWICH CT	82.5	APP	BPRM	-20040109AEI
09	WMUR-TV	MANCHESTER NH	126.8	CP	BPCDT	-20080407ABS
09	WMUR-TV	MANCHESTER NH	126.8	CP	BPCT	-20050218AAU
10	WTNH	NEW HAVEN CT	146.7	LIC	BLCDT	-20040701AEC
10	WTNH-DT	NEW HAVEN CT	146.7	PLN	DTVPLN	-DTVP0068
10	WWDP	NORWELL MA	25.8	APP	BMPEDT	-20080620AIP
10	WWDP	NORWELL MA	25.8	APP	BPRM	-20060426AAW
10	WWDP	NORWELL MA	25.8	CP	BPCDT	-20080313ACC
10	WCBB	AUGUSTA ME	274.8	CP MOD	BMPEDT	-20080620ALG
10	WCBB	AUGUSTA ME	274.8	LIC	BMLET	-20020917AAU
10	WTEN	ALBANY NY	239.0	LIC	BLCT	-1285
10	WCAU	PHILADELPHIA PA	388.5	LIC	BLCT	-20041119AEQ
11	WWLP	SPRINGFIELD MA	119.6	LIC	BLCDT	-20060619AAS
11	WWLP-DT	SPRINGFIELD MA	119.6	PLN	DTVPLN	-DTVP0084
11	WWLP	SPRINGFIELD MA	119.6	CP	BPCDT	-20080619AIQ
11	WENH-TV-	DURHAM NH	145.8	APP	USERRECORD-	01

Total scenarios = 54

Result key: 31

Scenario 1 Affected station 6

Before Analysis

Results for: 10N RI PROVIDENCE BLCT 2395 LIC

	POPULATION	AREA (sq km)
within Noise Limited Contour	6350135	28870.5
not affected by terrain losses	5997004	27031.5
lost to NTSC IX	660397	3417.1
lost to additional IX by ATV	3465506	16358.6
lost to all IX	4125903	19775.7

Potential Interfering Stations Included in above Scenario 1

9N NH MANCHESTER	BPCT	20050218AAU	CP
10N ME AUGUSTA	BMLET	20020917AAU	LIC
10N NY ALBANY	BLCT	1285	LIC
10N PA PHILADELPHIA	BLCT	20041119AEQ	LIC
9A CT NORWICH	BPEDT	20080206AAH	CP

KESSLER AND GEHMAN ASSOCIATES, INC.

WENH-DT DURHAM, NH

Exhibit E6, PAGE 29 of 344

9A NH MANCHESTER	BPCDT	20080407ABS	CP
10A CT NEW HAVEN	BLCDT	20040701AEC	LIC
10A MA NORWELL	BPCDT	20080313ACC	CP
10A ME AUGUSTA	BMPEDT	20080620ALG	CP
11A MA SPRINGFIELD	BLCDT	20060619AAS	LIC

After Analysis

Results for: 10N RI PROVIDENCE	BLCT	2395	LIC
	POPULATION	AREA (sq km)	
within Noise Limited Contour	6350135	28870.5	
not affected by terrain losses	5997004	27031.5	
lost to NTSC IX	660397	3417.1	
lost to additional IX by ATV	3465506	16358.6	
lost to all IX	4125903	19775.7	

Potential Interfering Stations Included in above Scenario 1

9N NH MANCHESTER	BPCT	20050218AAU	CP
10N ME AUGUSTA	BMLET	20020917AAU	LIC
10N NY ALBANY	BLCT	1285	LIC
10N PA PHILADELPHIA	BLCT	20041119AEQ	LIC
9A CT NORWICH	BPEDT	20080206AAH	CP
9A NH MANCHESTER	BPCDT	20080407ABS	CP
10A CT NEW HAVEN	BLCDT	20040701AEC	LIC
10A MA NORWELL	BPCDT	20080313ACC	CP
10A ME AUGUSTA	BMPEDT	20080620ALG	CP
11A MA SPRINGFIELD	BLCDT	20060619AAS	LIC
11A NH DURHAM	USERRECORD01	APP	
*Percent new DTV interference without proposal:		54.6	BLCT 2395
*Percent new DTV interference with proposal:		54.6	BLCT 2395

Result key: 32
 Scenario 2 Affected station 6
 Before Analysis

Results for: 10N RI PROVIDENCE	BLCT	2395	LIC
	POPULATION	AREA (sq km)	
within Noise Limited Contour	6350135	28870.5	
not affected by terrain losses	5997004	27031.5	
lost to NTSC IX	660397	3417.1	
lost to additional IX by ATV	3465506	16358.6	
lost to all IX	4125903	19775.7	

Potential Interfering Stations Included in above Scenario 2

9N NH MANCHESTER	BPCT	20050218AAU	CP
10N ME AUGUSTA	BMLET	20020917AAU	LIC
10N NY ALBANY	BLCT	1285	LIC
10N PA PHILADELPHIA	BLCT	20041119AEQ	LIC
9A CT NORWICH	BPEDT	20080206AAH	CP
9A NH MANCHESTER	BPCDT	20080407ABS	CP
10A CT NEW HAVEN	BLCDT	20040701AEC	LIC
10A MA NORWELL	BPCDT	20080313ACC	CP
10A ME AUGUSTA	BMPEDT	20080620ALG	CP
11A MA SPRINGFIELD	DTVPLN	DTVP0084	PLN

After Analysis

Results for: 10N RI PROVIDENCE	BLCT	2395	LIC
	POPULATION	AREA (sq km)	
within Noise Limited Contour	6350135	28870.5	
not affected by terrain losses	5997004	27031.5	
lost to NTSC IX	660397	3417.1	
lost to additional IX by ATV	3465506	16358.6	
lost to all IX	4125903	19775.7	

Potential Interfering Stations Included in above Scenario 2

KESSLER AND GEHMAN ASSOCIATES, INC.

WENH-DT DURHAM, NH

Exhibit E6, PAGE 30 of 344

9N NH MANCHESTER	BPCT	20050218AAU	CP		
10N ME AUGUSTA	BMLET	20020917AAU	LIC		
10N NY ALBANY	BLCT	1285	LIC		
10N PA PHILADELPHIA	BLCT	20041119AEQ	LIC		
9A CT NORWICH	BPEDT	20080206AAH	CP		
9A NH MANCHESTER	BPCDT	20080407ABS	CP		
10A CT NEW HAVEN	BLCDT	20040701AEC	LIC		
10A MA NORWELL	BPCDT	20080313ACC	CP		
10A ME AUGUSTA	BMPEDT	20080620ALG	CP		
11A MA SPRINGFIELD	DTVPLN	DTVP0084	PLN		
11A NH DURHAM	USERRECORD01		APP		
*Percent new DTV interference without proposal:				54.6	BLCT 2395
*Percent new DTV interference with proposal:				54.6	BLCT 2395

Result key: 33
 Scenario 3 Affected station 6
 Before Analysis

	BLCT	2395	LIC
Results for: 10N RI PROVIDENCE	POPULATION	AREA (sq km)	
within Noise Limited Contour	6350135	28870.5	
not affected by terrain losses	5997004	27031.5	
lost to NTSC IX	660397	3417.1	
lost to additional IX by ATV	3465506	16358.6	
lost to all IX	4125903	19775.7	

Potential Interfering Stations Included in above Scenario 3

9N NH MANCHESTER	BPCT	20050218AAU	CP
10N ME AUGUSTA	BMLET	20020917AAU	LIC
10N NY ALBANY	BLCT	1285	LIC
10N PA PHILADELPHIA	BLCT	20041119AEQ	LIC
9A CT NORWICH	BPEDT	20080206AAH	CP
9A NH MANCHESTER	BPCDT	20080407ABS	CP
10A CT NEW HAVEN	BLCDT	20040701AEC	LIC
10A MA NORWELL	BPCDT	20080313ACC	CP
10A ME AUGUSTA	BMPEDT	20080620ALG	CP
11A MA SPRINGFIELD	BPCDT	20080619AIQ	CP

After Analysis

	BLCT	2395	LIC
Results for: 10N RI PROVIDENCE	POPULATION	AREA (sq km)	
within Noise Limited Contour	6350135	28870.5	
not affected by terrain losses	5997004	27031.5	
lost to NTSC IX	660397	3417.1	
lost to additional IX by ATV	3465506	16358.6	
lost to all IX	4125903	19775.7	

Potential Interfering Stations Included in above Scenario 3

9N NH MANCHESTER	BPCT	20050218AAU	CP
10N ME AUGUSTA	BMLET	20020917AAU	LIC
10N NY ALBANY	BLCT	1285	LIC
10N PA PHILADELPHIA	BLCT	20041119AEQ	LIC
9A CT NORWICH	BPEDT	20080206AAH	CP
9A NH MANCHESTER	BPCDT	20080407ABS	CP
10A CT NEW HAVEN	BLCDT	20040701AEC	LIC
10A MA NORWELL	BPCDT	20080313ACC	CP
10A ME AUGUSTA	BMPEDT	20080620ALG	CP
11A MA SPRINGFIELD	BPCDT	20080619AIQ	CP
11A NH DURHAM	USERRECORD01		APP
*Percent new DTV interference without proposal:			
*Percent new DTV interference with proposal:			
		54.6	BLCT 2395
		54.6	BLCT 2395

Result key: 34

KESSLER AND GEHMAN ASSOCIATES, INC.

WENH-DT DURHAM, NH

Exhibit E6, PAGE 31 of 344

Scenario 4 Affected station 6
Before Analysis

Results for: 10N RI PROVIDENCE	BLCT	2395	LIC
	POPULATION	AREA (sq km)	
within Noise Limited Contour	6350135	28870.5	
not affected by terrain losses	5997004	27031.5	
lost to NTSC IX	660397	3417.1	
lost to additional IX by ATV	3461953	16290.4	
lost to all IX	4122350	19707.4	

Potential Interfering Stations Included in above Scenario 4

9N NH MANCHESTER	BPCT	20050218AAU	CP
10N ME AUGUSTA	BMLET	20020917AAU	LIC
10N NY ALBANY	BLCT	1285	LIC
10N PA PHILADELPHIA	BLCT	20041119AEQ	LIC
9A CT NORWICH	BPEDT	20080206AAH	CP
9A NH MANCHESTER	BPCDT	20080407ABS	CP
10A CT NEW HAVEN	DTVPLN	DTVP0068	PLN
10A MA NORWELL	BPCDT	20080313ACC	CP
10A ME AUGUSTA	BMPEDT	20080620ALG	CP
11A MA SPRINGFIELD	BLCDDT	20060619AAS	LIC

After Analysis

Results for: 10N RI PROVIDENCE	BLCT	2395	LIC
	POPULATION	AREA (sq km)	
within Noise Limited Contour	6350135	28870.5	
not affected by terrain losses	5997004	27031.5	
lost to NTSC IX	660397	3417.1	
lost to additional IX by ATV	3461953	16290.4	
lost to all IX	4122350	19707.4	

Potential Interfering Stations Included in above Scenario 4

9N NH MANCHESTER	BPCT	20050218AAU	CP
10N ME AUGUSTA	BMLET	20020917AAU	LIC
10N NY ALBANY	BLCT	1285	LIC
10N PA PHILADELPHIA	BLCT	20041119AEQ	LIC
9A CT NORWICH	BPEDT	20080206AAH	CP
9A NH MANCHESTER	BPCDT	20080407ABS	CP
10A CT NEW HAVEN	DTVPLN	DTVP0068	PLN
10A MA NORWELL	BPCDT	20080313ACC	CP
10A ME AUGUSTA	BMPEDT	20080620ALG	CP
11A MA SPRINGFIELD	BLCDDT	20060619AAS	LIC
11A NH DURHAM	USERRECORD01		APP
*Percent new DTV interference without proposal:		54.5	BLCT 2395
*Percent new DTV interference with proposal:		54.5	BLCT 2395

Result key: 35
Scenario 5 Affected station 6
Before Analysis

Results for: 10N RI PROVIDENCE	BLCT	2395	LIC
	POPULATION	AREA (sq km)	
within Noise Limited Contour	6350135	28870.5	
not affected by terrain losses	5997004	27031.5	
lost to NTSC IX	660397	3417.1	
lost to additional IX by ATV	3461953	16290.4	
lost to all IX	4122350	19707.4	

Potential Interfering Stations Included in above Scenario 5

9N NH MANCHESTER	BPCT	20050218AAU	CP
10N ME AUGUSTA	BMLET	20020917AAU	LIC
10N NY ALBANY	BLCT	1285	LIC
10N PA PHILADELPHIA	BLCT	20041119AEQ	LIC

KESSLER AND GEHMAN ASSOCIATES, INC.

WENH-DT DURHAM, NH

Exhibit E6, PAGE 32 of 344

9A CT NORWICH	BPEDT	20080206AAH	CP
9A NH MANCHESTER	BPCDT	20080407ABS	CP
10A CT NEW HAVEN	DTVPLN	DTVP0068	PLN
10A MA NORWELL	BPCDT	20080313ACC	CP
10A ME AUGUSTA	BMPEDT	20080620ALG	CP
11A MA SPRINGFIELD	DTVPLN	DTVP0084	PLN

After Analysis

Results for: 10N RI PROVIDENCE	BLCT	2395	LIC
	POPULATION	AREA (sq km)	
within Noise Limited Contour	6350135	28870.5	
not affected by terrain losses	5997004	27031.5	
lost to NTSC IX	660397	3417.1	
lost to additional IX by ATV	3461953	16290.4	
lost to all IX	4122350	19707.4	

Potential Interfering Stations Included in above Scenario 5

9N NH MANCHESTER	BPCT	20050218AAU	CP
10N ME AUGUSTA	BMLET	20020917AAU	LIC
10N NY ALBANY	BLCT	1285	LIC
10N PA PHILADELPHIA	BLCT	20041119AEQ	LIC
9A CT NORWICH	BPEDT	20080206AAH	CP
9A NH MANCHESTER	BPCDT	20080407ABS	CP
10A CT NEW HAVEN	DTVPLN	DTVP0068	PLN
10A MA NORWELL	BPCDT	20080313ACC	CP
10A ME AUGUSTA	BMPEDT	20080620ALG	CP
11A MA SPRINGFIELD	DTVPLN	DTVP0084	PLN
11A NH DURHAM	USERRECORD01		APP
*Percent new DTV interference without proposal:	54.5	BLCT	2395
*Percent new DTV interference with proposal:	54.5	BLCT	2395

Result key: 36
 Scenario 6 Affected station 6
 Before Analysis

Results for: 10N RI PROVIDENCE	BLCT	2395	LIC
	POPULATION	AREA (sq km)	
within Noise Limited Contour	6350135	28870.5	
not affected by terrain losses	5997004	27031.5	
lost to NTSC IX	660397	3417.1	
lost to additional IX by ATV	3461953	16290.4	
lost to all IX	4122350	19707.4	

Potential Interfering Stations Included in above Scenario 6

9N NH MANCHESTER	BPCT	20050218AAU	CP
10N ME AUGUSTA	BMLET	20020917AAU	LIC
10N NY ALBANY	BLCT	1285	LIC
10N PA PHILADELPHIA	BLCT	20041119AEQ	LIC
9A CT NORWICH	BPEDT	20080206AAH	CP
9A NH MANCHESTER	BPCDT	20080407ABS	CP
10A CT NEW HAVEN	DTVPLN	DTVP0068	PLN
10A MA NORWELL	BPCDT	20080313ACC	CP
10A ME AUGUSTA	BMPEDT	20080620ALG	CP
11A MA SPRINGFIELD	BPCDT	20080619AIQ	CP

After Analysis

Results for: 10N RI PROVIDENCE	BLCT	2395	LIC
	POPULATION	AREA (sq km)	
within Noise Limited Contour	6350135	28870.5	
not affected by terrain losses	5997004	27031.5	
lost to NTSC IX	660397	3417.1	
lost to additional IX by ATV	3461953	16290.4	
lost to all IX	4122350	19707.4	

KESSLER AND GEHMAN ASSOCIATES, INC.

WENH-DT DURHAM, NH

Exhibit E6, PAGE 33 of 344

Potential Interfering Stations Included in above Scenario 6

9N NH MANCHESTER	BPCT	20050218AAU	CP	
10N ME AUGUSTA	BMLET	20020917AAU	LIC	
10N NY ALBANY	BLCT	1285	LIC	
10N PA PHILADELPHIA	BLCT	20041119AEQ	LIC	
9A CT NORWICH	BPEDT	20080206AAH	CP	
9A NH MANCHESTER	BPCDT	20080407ABS	CP	
10A CT NEW HAVEN	DTVPLN	DTVP0068	PLN	
10A MA NORWELL	BPCDT	20080313ACC	CP	
10A ME AUGUSTA	BMPEDT	20080620ALG	CP	
11A MA SPRINGFIELD	BPCDT	20080619AIQ	CP	
11A NH DURHAM	USERRECORD01		APP	
*Percent new DTV interference without proposal:				54.5 BLCT 2395
*Percent new DTV interference with proposal:				54.5 BLCT 2395

Result key: 37
 Scenario 7 Affected station 6
 Before Analysis

Results for: 10N RI PROVIDENCE	BLCT	2395	LIC
	POPULATION	AREA (sq km)	
within Noise Limited Contour	6350135	28870.5	
not affected by terrain losses	5997004	27031.5	
lost to NTSC IX	660397	3417.1	
lost to additional IX by ATV	3713661	17928.6	
lost to all IX	4374058	21345.7	

Potential Interfering Stations Included in above Scenario 7

9N NH MANCHESTER	BPCT	20050218AAU	CP
10N ME AUGUSTA	BMLET	20020917AAU	LIC
10N NY ALBANY	BLCT	1285	LIC
10N PA PHILADELPHIA	BLCT	20041119AEQ	LIC
9A CT NORWICH	BPEDT	20080619AFA	APP
9A NH MANCHESTER	BPCDT	20080407ABS	CP
10A CT NEW HAVEN	BLCDT	20040701AEC	LIC
10A MA NORWELL	BMPCDT	20080620AIP	APP
10A ME AUGUSTA	BMPEDT	20080620ALG	CP
11A MA SPRINGFIELD	BLCDT	20060619AAS	LIC

After Analysis

Results for: 10N RI PROVIDENCE	BLCT	2395	LIC
	POPULATION	AREA (sq km)	
within Noise Limited Contour	6350135	28870.5	
not affected by terrain losses	5997004	27031.5	
lost to NTSC IX	660397	3417.1	
lost to additional IX by ATV	3713661	17928.6	
lost to all IX	4374058	21345.7	

Potential Interfering Stations Included in above Scenario 7

9N NH MANCHESTER	BPCT	20050218AAU	CP
10N ME AUGUSTA	BMLET	20020917AAU	LIC
10N NY ALBANY	BLCT	1285	LIC
10N PA PHILADELPHIA	BLCT	20041119AEQ	LIC
9A CT NORWICH	BPEDT	20080619AFA	APP
9A NH MANCHESTER	BPCDT	20080407ABS	CP
10A CT NEW HAVEN	BLCDT	20040701AEC	LIC
10A MA NORWELL	BMPCDT	20080620AIP	APP
10A ME AUGUSTA	BMPEDT	20080620ALG	CP
11A MA SPRINGFIELD	BLCDT	20060619AAS	LIC
11A NH DURHAM	USERRECORD01		APP
*Percent new DTV interference without proposal: 58.5 BLCT 2395			
*Percent new DTV interference with proposal: 58.5 BLCT 2395			

KESSLER AND GEHMAN ASSOCIATES, INC.

WENH-DT DURHAM, NH

Exhibit E6, PAGE 34 of 344

Result key: 38
Scenario 8 Affected station 6
Before Analysis

Results for: 10N RI PROVIDENCE	BLCT	2395	LIC
	POPULATION	AREA (sq km)	
within Noise Limited Contour	6350135	28870.5	
not affected by terrain losses	5997004	27031.5	
lost to NTSC IX	660397	3417.1	
lost to additional IX by ATV	3713661	17928.6	
lost to all IX	4374058	21345.7	

Potential Interfering Stations Included in above Scenario 8

9N NH MANCHESTER	BPCT	20050218AAU	CP
10N ME AUGUSTA	BMLET	20020917AAU	LIC
10N NY ALBANY	BLCT	1285	LIC
10N PA PHILADELPHIA	BLCT	20041119AEQ	LIC
9A CT NORWICH	BPEDT	20080619AFA	APP
9A NH MANCHESTER	BPCDT	20080407ABS	CP
10A CT NEW HAVEN	BLCDT	20040701AEC	LIC
10A MA NORWELL	BMPCDT	20080620AIP	APP
10A ME AUGUSTA	BMPEDT	20080620ALG	CP
11A MA SPRINGFIELD	DTVPLN	DTVP0084	PLN

After Analysis

Results for: 10N RI PROVIDENCE	BLCT	2395	LIC
	POPULATION	AREA (sq km)	
within Noise Limited Contour	6350135	28870.5	
not affected by terrain losses	5997004	27031.5	
lost to NTSC IX	660397	3417.1	
lost to additional IX by ATV	3713661	17928.6	
lost to all IX	4374058	21345.7	

Potential Interfering Stations Included in above Scenario 8

9N NH MANCHESTER	BPCT	20050218AAU	CP
10N ME AUGUSTA	BMLET	20020917AAU	LIC
10N NY ALBANY	BLCT	1285	LIC
10N PA PHILADELPHIA	BLCT	20041119AEQ	LIC
9A CT NORWICH	BPEDT	20080619AFA	APP
9A NH MANCHESTER	BPCDT	20080407ABS	CP
10A CT NEW HAVEN	BLCDT	20040701AEC	LIC
10A MA NORWELL	BMPCDT	20080620AIP	APP
10A ME AUGUSTA	BMPEDT	20080620ALG	CP
11A MA SPRINGFIELD	DTVPLN	DTVP0084	PLN
11A NH DURHAM	USERRECORD01		APP
*Percent new DTV interference without proposal:		58.5	BLCT 2395
*Percent new DTV interference with proposal:		58.5	BLCT 2395

Result key: 39
Scenario 9 Affected station 6
Before Analysis

Results for: 10N RI PROVIDENCE	BLCT	2395	LIC
	POPULATION	AREA (sq km)	
within Noise Limited Contour	6350135	28870.5	
not affected by terrain losses	5997004	27031.5	
lost to NTSC IX	660397	3417.1	
lost to additional IX by ATV	3713661	17928.6	
lost to all IX	4374058	21345.7	

Potential Interfering Stations Included in above Scenario 9

9N NH MANCHESTER	BPCT	20050218AAU	CP
10N ME AUGUSTA	BMLET	20020917AAU	LIC
10N NY ALBANY	BLCT	1285	LIC

KESSLER AND GEHMAN ASSOCIATES, INC.

WENH-DT DURHAM, NH

Exhibit E6, PAGE 35 of 344

10N PA PHILADELPHIA	BLCT	20041119AEQ	LIC
9A CT NORWICH	BPEDT	20080619AFA	APP
9A NH MANCHESTER	BPCDT	20080407ABS	CP
10A CT NEW HAVEN	BLCDT	20040701AEC	LIC
10A MA NORWELL	BMPCDT	20080620AIP	APP
10A ME AUGUSTA	BPEDT	20080620ALG	CP
11A MA SPRINGFIELD	BPCDT	20080619AIQ	CP

After Analysis

Results for: 10N RI PROVIDENCE	BLCT	2395	LIC
	POPULATION	AREA (sq km)	
within Noise Limited Contour	6350135	28870.5	
not affected by terrain losses	5997004	27031.5	
lost to NTSC IX	660397	3417.1	
lost to additional IX by ATV	3713661	17928.6	
lost to all IX	4374058	21345.7	

Potential Interfering Stations Included in above Scenario 9

9N NH MANCHESTER	BPCT	20050218AAU	CP
10N ME AUGUSTA	BMLET	20020917AAU	LIC
10N NY ALBANY	BLCT	1285	LIC
10N PA PHILADELPHIA	BLCT	20041119AEQ	LIC
9A CT NORWICH	BPEDT	20080619AFA	APP
9A NH MANCHESTER	BPCDT	20080407ABS	CP
10A CT NEW HAVEN	BLCDT	20040701AEC	LIC
10A MA NORWELL	BMPCDT	20080620AIP	APP
10A ME AUGUSTA	BPEDT	20080620ALG	CP
11A MA SPRINGFIELD	BPCDT	20080619AIQ	CP
11A NH DURHAM	USERRECORD01	APP	
*Percent new DTV interference without proposal:	58.5	BLCT	2395
*Percent new DTV interference with proposal:	58.5	BLCT	2395

Result key: 40
 Scenario 10 Affected station 6
 Before Analysis

Results for: 10N RI PROVIDENCE	BLCT	2395	LIC
	POPULATION	AREA (sq km)	
within Noise Limited Contour	6350135	28870.5	
not affected by terrain losses	5997004	27031.5	
lost to NTSC IX	660397	3417.1	
lost to additional IX by ATV	3490238	16519.2	
lost to all IX	4150635	19936.3	

Potential Interfering Stations Included in above Scenario 10

9N NH MANCHESTER	BPCT	20050218AAU	CP
10N ME AUGUSTA	BMLET	20020917AAU	LIC
10N NY ALBANY	BLCT	1285	LIC
10N PA PHILADELPHIA	BLCT	20041119AEQ	LIC
9A CT NORWICH	BPEDT	20080619AFA	APP
9A NH MANCHESTER	BPCDT	20080407ABS	CP
10A CT NEW HAVEN	BLCDT	20040701AEC	LIC
10A MA NORWELL	BPRM	20060426AAW	APP
10A ME AUGUSTA	BPEDT	20080620ALG	CP
11A MA SPRINGFIELD	BLCDT	20060619AAS	LIC

After Analysis

Results for: 10N RI PROVIDENCE	BLCT	2395	LIC
	POPULATION	AREA (sq km)	
within Noise Limited Contour	6350135	28870.5	
not affected by terrain losses	5997004	27031.5	
lost to NTSC IX	660397	3417.1	
lost to additional IX by ATV	3490238	16519.2	
lost to all IX	4150635	19936.3	

KESSLER AND GEHMAN ASSOCIATES, INC.

WENH-DT DURHAM, NH

Exhibit E6, PAGE 36 of 344

Potential Interfering Stations Included in above Scenario 10

9N NH MANCHESTER	BPCT	20050218AAU	CP	
10N ME AUGUSTA	BMLET	20020917AAU	LIC	
10N NY ALBANY	BLCT	1285	LIC	
10N PA PHILADELPHIA	BLCT	20041119AEQ	LIC	
9A CT NORWICH	BPEDT	20080619AFA	APP	
9A NH MANCHESTER	BPCDT	20080407ABS	CP	
10A CT NEW HAVEN	BLCDT	20040701AEC	LIC	
10A MA NORWELL	BPRM	20060426AAW	APP	
10A ME AUGUSTA	BMPEDT	20080620ALG	CP	
11A MA SPRINGFIELD	BLCDT	20060619AAS	LIC	
11A NH DURHAM	USERRECORD01		APP	
*Percent new DTV interference without proposal:			55.0	BLCT 2395
*Percent new DTV interference with proposal:			55.0	BLCT 2395

Result key: 41
 Scenario 11 Affected station 6
 Before Analysis

Results for: 10N RI PROVIDENCE	BLCT	2395	LIC
	POPULATION	AREA (sq km)	
within Noise Limited Contour	6350135	28870.5	
not affected by terrain losses	5997004	27031.5	
lost to NTSC IX	660397	3417.1	
lost to additional IX by ATV	3490238	16519.2	
lost to all IX	4150635	19936.3	

Potential Interfering Stations Included in above Scenario 11

9N NH MANCHESTER	BPCT	20050218AAU	CP
10N ME AUGUSTA	BMLET	20020917AAU	LIC
10N NY ALBANY	BLCT	1285	LIC
10N PA PHILADELPHIA	BLCT	20041119AEQ	LIC
9A CT NORWICH	BPEDT	20080619AFA	APP
9A NH MANCHESTER	BPCDT	20080407ABS	CP
10A CT NEW HAVEN	BLCDT	20040701AEC	LIC
10A MA NORWELL	BPRM	20060426AAW	APP
10A ME AUGUSTA	BMPEDT	20080620ALG	CP
11A MA SPRINGFIELD	DTVPLN	DTVP0084	PLN

After Analysis

Results for: 10N RI PROVIDENCE	BLCT	2395	LIC
	POPULATION	AREA (sq km)	
within Noise Limited Contour	6350135	28870.5	
not affected by terrain losses	5997004	27031.5	
lost to NTSC IX	660397	3417.1	
lost to additional IX by ATV	3490238	16519.2	
lost to all IX	4150635	19936.3	

Potential Interfering Stations Included in above Scenario 11

9N NH MANCHESTER	BPCT	20050218AAU	CP
10N ME AUGUSTA	BMLET	20020917AAU	LIC
10N NY ALBANY	BLCT	1285	LIC
10N PA PHILADELPHIA	BLCT	20041119AEQ	LIC
9A CT NORWICH	BPEDT	20080619AFA	APP
9A NH MANCHESTER	BPCDT	20080407ABS	CP
10A CT NEW HAVEN	BLCDT	20040701AEC	LIC
10A MA NORWELL	BPRM	20060426AAW	APP
10A ME AUGUSTA	BMPEDT	20080620ALG	CP
11A MA SPRINGFIELD	DTVPLN	DTVP0084	PLN
11A NH DURHAM	USERRECORD01		APP
*Percent new DTV interference without proposal:			55.0 BLCT 2395
*Percent new DTV interference with proposal:			55.0 BLCT 2395

KESSLER AND GEHMAN ASSOCIATES, INC.

WENH-DT DURHAM, NH

Exhibit E6, PAGE 37 of 344

Result key: 42
 Scenario 12 Affected station 6
 Before Analysis

Results for: 10N RI PROVIDENCE	BLCT	2395	LIC
	POPULATION	AREA (sq km)	
within Noise Limited Contour	6350135	28870.5	
not affected by terrain losses	5997004	27031.5	
lost to NTSC IX	660397	3417.1	
lost to additional IX by ATV	3490238	16519.2	
lost to all IX	4150635	19936.3	

Potential Interfering Stations Included in above Scenario 12

9N NH MANCHESTER	BPCT	20050218AAU	CP
10N ME AUGUSTA	BMLET	20020917AAU	LIC
10N NY ALBANY	BLCT	1285	LIC
10N PA PHILADELPHIA	BLCT	20041119AEQ	LIC
9A CT NORWICH	BPEDT	20080619AFA	APP
9A NH MANCHESTER	BPCDT	20080407ABS	CP
10A CT NEW HAVEN	BLCDT	20040701AEC	LIC
10A MA NORWELL	BPRM	20060426AAW	APP
10A ME AUGUSTA	BMPEDT	20080620ALG	CP
11A MA SPRINGFIELD	BPCDT	20080619AIQ	CP

After Analysis

Results for: 10N RI PROVIDENCE	BLCT	2395	LIC
	POPULATION	AREA (sq km)	
within Noise Limited Contour	6350135	28870.5	
not affected by terrain losses	5997004	27031.5	
lost to NTSC IX	660397	3417.1	
lost to additional IX by ATV	3490238	16519.2	
lost to all IX	4150635	19936.3	

Potential Interfering Stations Included in above Scenario 12

9N NH MANCHESTER	BPCT	20050218AAU	CP
10N ME AUGUSTA	BMLET	20020917AAU	LIC
10N NY ALBANY	BLCT	1285	LIC
10N PA PHILADELPHIA	BLCT	20041119AEQ	LIC
9A CT NORWICH	BPEDT	20080619AFA	APP
9A NH MANCHESTER	BPCDT	20080407ABS	CP
10A CT NEW HAVEN	BLCDT	20040701AEC	LIC
10A MA NORWELL	BPRM	20060426AAW	APP
10A ME AUGUSTA	BMPEDT	20080620ALG	CP
11A MA SPRINGFIELD	BPCDT	20080619AIQ	CP
11A NH DURHAM	USERRECORD01		APP
*Percent new DTV interference without proposal:		55.0	BLCT 2395
*Percent new DTV interference with proposal:		55.0	BLCT 2395

Result key: 43
 Scenario 13 Affected station 6
 Before Analysis

Results for: 10N RI PROVIDENCE	BLCT	2395	LIC
	POPULATION	AREA (sq km)	
within Noise Limited Contour	6350135	28870.5	
not affected by terrain losses	5997004	27031.5	
lost to NTSC IX	660397	3417.1	
lost to additional IX by ATV	3465799	16366.6	
lost to all IX	4126196	19783.7	

Potential Interfering Stations Included in above Scenario 13

9N NH MANCHESTER	BPCT	20050218AAU	CP
10N ME AUGUSTA	BMLET	20020917AAU	LIC

KESSLER AND GEHMAN ASSOCIATES, INC.

WENH-DT DURHAM, NH

Exhibit E6, PAGE 38 of 344

10N NY ALBANY	BLCT	1285	LIC
10N PA PHILADELPHIA	BLCT	20041119AEQ	LIC
9A CT NORWICH	BPEDT	20080619AFA	APP
9A NH MANCHESTER	BPCDT	20080407ABS	CP
10A CT NEW HAVEN	BLCDT	20040701AEC	LIC
10A MA NORWELL	BPCDT	20080313ACC	CP
10A ME AUGUSTA	BMPEDT	20080620ALG	CP
11A MA SPRINGFIELD	BLCDT	20060619AAS	LIC

After Analysis

Results for: 10N RI PROVIDENCE	BLCT	2395	LIC
	POPULATION	AREA (sq km)	
within Noise Limited Contour	6350135	28870.5	
not affected by terrain losses	5997004	27031.5	
lost to NTSC IX	660397	3417.1	
lost to additional IX by ATV	3465799	16366.6	
lost to all IX	4126196	19783.7	

Potential Interfering Stations Included in above Scenario 13

9N NH MANCHESTER	BPCT	20050218AAU	CP
10N ME AUGUSTA	BMLET	20020917AAU	LIC
10N NY ALBANY	BLCT	1285	LIC
10N PA PHILADELPHIA	BLCT	20041119AEQ	LIC
9A CT NORWICH	BPEDT	20080619AFA	APP
9A NH MANCHESTER	BPCDT	20080407ABS	CP
10A CT NEW HAVEN	BLCDT	20040701AEC	LIC
10A MA NORWELL	BPCDT	20080313ACC	CP
10A ME AUGUSTA	BMPEDT	20080620ALG	CP
11A MA SPRINGFIELD	BLCDT	20060619AAS	LIC
11A NH DURHAM	USERRECORD01		APP
*Percent new DTV interference without proposal:		54.6	BLCT 2395
*Percent new DTV interference with proposal:		54.6	BLCT 2395

Result key: 44
 Scenario 14 Affected station 6
 Before Analysis

Results for: 10N RI PROVIDENCE	BLCT	2395	LIC
	POPULATION	AREA (sq km)	
within Noise Limited Contour	6350135	28870.5	
not affected by terrain losses	5997004	27031.5	
lost to NTSC IX	660397	3417.1	
lost to additional IX by ATV	3465799	16366.6	
lost to all IX	4126196	19783.7	

Potential Interfering Stations Included in above Scenario 14

9N NH MANCHESTER	BPCT	20050218AAU	CP
10N ME AUGUSTA	BMLET	20020917AAU	LIC
10N NY ALBANY	BLCT	1285	LIC
10N PA PHILADELPHIA	BLCT	20041119AEQ	LIC
9A CT NORWICH	BPEDT	20080619AFA	APP
9A NH MANCHESTER	BPCDT	20080407ABS	CP
10A CT NEW HAVEN	BLCDT	20040701AEC	LIC
10A MA NORWELL	BPCDT	20080313ACC	CP
10A ME AUGUSTA	BMPEDT	20080620ALG	CP
11A MA SPRINGFIELD	DTVPLN	DTVP0084	PLN

After Analysis

Results for: 10N RI PROVIDENCE	BLCT	2395	LIC
	POPULATION	AREA (sq km)	
within Noise Limited Contour	6350135	28870.5	
not affected by terrain losses	5997004	27031.5	
lost to NTSC IX	660397	3417.1	
lost to additional IX by ATV	3465799	16366.6	

KESSLER AND GEHMAN ASSOCIATES, INC.

WENH-DT DURHAM, NH

Exhibit E6, PAGE 39 of 344

lost to all IX 4126196 19783.7

Potential Interfering Stations Included in above Scenario 14

9N NH MANCHESTER	BPCT	20050218AAU	CP	
10N ME AUGUSTA	BMLET	20020917AAU	LIC	
10N NY ALBANY	BLCT	1285	LIC	
10N PA PHILADELPHIA	BLCT	20041119AEQ	LIC	
9A CT NORWICH	BPEDT	20080619AFA	APP	
9A NH MANCHESTER	BPCDT	20080407ABS	CP	
10A CT NEW HAVEN	BLCDT	20040701AEC	LIC	
10A MA NORWELL	BPCDT	20080313ACC	CP	
10A ME AUGUSTA	BMPEDT	20080620ALG	CP	
11A MA SPRINGFIELD	DTVPLN	DTVP0084	PLN	
11A NH DURHAM	USERRECORD01		APP	
*Percent new DTV interference without proposal:			54.6	BLCT 2395
*Percent new DTV interference with proposal:			54.6	BLCT 2395

Result key: 45
 Scenario 15 Affected station 6
 Before Analysis

Results for: 10N RI PROVIDENCE	BLCT	2395	LIC
	POPULATION	AREA (sq km)	
within Noise Limited Contour	6350135	28870.5	
not affected by terrain losses	5997004	27031.5	
lost to NTSC IX	660397	3417.1	
lost to additional IX by ATV	3465799	16366.6	
lost to all IX	4126196	19783.7	

Potential Interfering Stations Included in above Scenario 15

9N NH MANCHESTER	BPCT	20050218AAU	CP
10N ME AUGUSTA	BMLET	20020917AAU	LIC
10N NY ALBANY	BLCT	1285	LIC
10N PA PHILADELPHIA	BLCT	20041119AEQ	LIC
9A CT NORWICH	BPEDT	20080619AFA	APP
9A NH MANCHESTER	BPCDT	20080407ABS	CP
10A CT NEW HAVEN	BLCDT	20040701AEC	LIC
10A MA NORWELL	BPCDT	20080313ACC	CP
10A ME AUGUSTA	BMPEDT	20080620ALG	CP
11A MA SPRINGFIELD	BPCDT	20080619AIQ	CP

After Analysis

Results for: 10N RI PROVIDENCE	BLCT	2395	LIC
	POPULATION	AREA (sq km)	
within Noise Limited Contour	6350135	28870.5	
not affected by terrain losses	5997004	27031.5	
lost to NTSC IX	660397	3417.1	
lost to additional IX by ATV	3465799	16366.6	
lost to all IX	4126196	19783.7	

Potential Interfering Stations Included in above Scenario 15

9N NH MANCHESTER	BPCT	20050218AAU	CP
10N ME AUGUSTA	BMLET	20020917AAU	LIC
10N NY ALBANY	BLCT	1285	LIC
10N PA PHILADELPHIA	BLCT	20041119AEQ	LIC
9A CT NORWICH	BPEDT	20080619AFA	APP
9A NH MANCHESTER	BPCDT	20080407ABS	CP
10A CT NEW HAVEN	BLCDT	20040701AEC	LIC
10A MA NORWELL	BPCDT	20080313ACC	CP
10A ME AUGUSTA	BMPEDT	20080620ALG	CP
11A MA SPRINGFIELD	BPCDT	20080619AIQ	CP
11A NH DURHAM	USERRECORD01		APP
*Percent new DTV interference without proposal:			54.6 BLCT 2395
*Percent new DTV interference with proposal:			54.6 BLCT 2395

KESSLER AND GEHMAN ASSOCIATES, INC.

WENH-DT DURHAM, NH

Exhibit E6, PAGE 40 of 344

Result key: 46
Scenario 16 Affected station 6
Before Analysis

Results for: 10N RI PROVIDENCE	BLCT	2395	LIC
	POPULATION	AREA (sq km)	
within Noise Limited Contour	6350135	28870.5	
not affected by terrain losses	5997004	27031.5	
lost to NTSC IX	660397	3417.1	
lost to additional IX by ATV	3711358	17888.5	
lost to all IX	4371755	21305.5	

Potential Interfering Stations Included in above Scenario 16

9N NH MANCHESTER	BPCT	20050218AAU	CP
10N ME AUGUSTA	BMLET	20020917AAU	LIC
10N NY ALBANY	BLCT	1285	LIC
10N PA PHILADELPHIA	BLCT	20041119AEQ	LIC
9A CT NORWICH	BPEDT	20080619AFA	APP
9A NH MANCHESTER	BPCDT	20080407ABS	CP
10A CT NEW HAVEN	DTVPLN	DTVP0068	PLN
10A MA NORWELL	BMPCDT	20080620AIP	APP
10A ME AUGUSTA	BMPEDT	20080620ALG	CP
11A MA SPRINGFIELD	BLCDT	20060619AAS	LIC

After Analysis

Results for: 10N RI PROVIDENCE	BLCT	2395	LIC
	POPULATION	AREA (sq km)	
within Noise Limited Contour	6350135	28870.5	
not affected by terrain losses	5997004	27031.5	
lost to NTSC IX	660397	3417.1	
lost to additional IX by ATV	3711358	17888.5	
lost to all IX	4371755	21305.5	

Potential Interfering Stations Included in above Scenario 16

9N NH MANCHESTER	BPCT	20050218AAU	CP
10N ME AUGUSTA	BMLET	20020917AAU	LIC
10N NY ALBANY	BLCT	1285	LIC
10N PA PHILADELPHIA	BLCT	20041119AEQ	LIC
9A CT NORWICH	BPEDT	20080619AFA	APP
9A NH MANCHESTER	BPCDT	20080407ABS	CP
10A CT NEW HAVEN	DTVPLN	DTVP0068	PLN
10A MA NORWELL	BMPCDT	20080620AIP	APP
10A ME AUGUSTA	BMPEDT	20080620ALG	CP
11A MA SPRINGFIELD	BLCDT	20060619AAS	LIC
11A NH DURHAM	USERRECORD01		APP
*Percent new DTV interference without proposal:	58.4	BLCT	2395
*Percent new DTV interference with proposal:	58.4	BLCT	2395

Result key: 47
Scenario 17 Affected station 6
Before Analysis

Results for: 10N RI PROVIDENCE	BLCT	2395	LIC
	POPULATION	AREA (sq km)	
within Noise Limited Contour	6350135	28870.5	
not affected by terrain losses	5997004	27031.5	
lost to NTSC IX	660397	3417.1	
lost to additional IX by ATV	3711358	17888.5	
lost to all IX	4371755	21305.5	

Potential Interfering Stations Included in above Scenario 17

9N NH MANCHESTER	BPCT	20050218AAU	CP
------------------	------	-------------	----

KESSLER AND GEHMAN ASSOCIATES, INC.

WENH-DT DURHAM, NH

Exhibit E6, PAGE 41 of 344

10N ME AUGUSTA	BMLET	20020917AAU	LIC
10N NY ALBANY	BLCT	1285	LIC
10N PA PHILADELPHIA	BLCT	20041119AEQ	LIC
9A CT NORWICH	BPEDT	20080619AFA	APP
9A NH MANCHESTER	BPCDT	20080407ABS	CP
10A CT NEW HAVEN	DTVPLN	DTVP0068	PLN
10A MA NORWELL	BMPCDT	20080620AIP	APP
10A ME AUGUSTA	BMPEDT	20080620ALG	CP
11A MA SPRINGFIELD	DTVPLN	DTVP0084	PLN

After Analysis

Results for: 10N RI PROVIDENCE	BLCT	2395	LIC
	POPULATION	AREA (sq km)	
within Noise Limited Contour	6350135	28870.5	
not affected by terrain losses	5997004	27031.5	
lost to NTSC IX	660397	3417.1	
lost to additional IX by ATV	3711358	17888.5	
lost to all IX	4371755	21305.5	

Potential Interfering Stations Included in above Scenario 17

9N NH MANCHESTER	BPCT	20050218AAU	CP
10N ME AUGUSTA	BMLET	20020917AAU	LIC
10N NY ALBANY	BLCT	1285	LIC
10N PA PHILADELPHIA	BLCT	20041119AEQ	LIC
9A CT NORWICH	BPEDT	20080619AFA	APP
9A NH MANCHESTER	BPCDT	20080407ABS	CP
10A CT NEW HAVEN	DTVPLN	DTVP0068	PLN
10A MA NORWELL	BMPCDT	20080620AIP	APP
10A ME AUGUSTA	BMPEDT	20080620ALG	CP
11A MA SPRINGFIELD	DTVPLN	DTVP0084	PLN
11A NH DURHAM	USERRECORD01		APP
*Percent new DTV interference without proposal:	58.4	BLCT	2395
*Percent new DTV interference with proposal:	58.4	BLCT	2395

Result key: 48
 Scenario 18 Affected station 6
 Before Analysis

Results for: 10N RI PROVIDENCE	BLCT	2395	LIC
	POPULATION	AREA (sq km)	
within Noise Limited Contour	6350135	28870.5	
not affected by terrain losses	5997004	27031.5	
lost to NTSC IX	660397	3417.1	
lost to additional IX by ATV	3711358	17888.5	
lost to all IX	4371755	21305.5	

Potential Interfering Stations Included in above Scenario 18

9N NH MANCHESTER	BPCT	20050218AAU	CP
10N ME AUGUSTA	BMLET	20020917AAU	LIC
10N NY ALBANY	BLCT	1285	LIC
10N PA PHILADELPHIA	BLCT	20041119AEQ	LIC
9A CT NORWICH	BPEDT	20080619AFA	APP
9A NH MANCHESTER	BPCDT	20080407ABS	CP
10A CT NEW HAVEN	DTVPLN	DTVP0068	PLN
10A MA NORWELL	BMPCDT	20080620AIP	APP
10A ME AUGUSTA	BMPEDT	20080620ALG	CP
11A MA SPRINGFIELD	BPCDT	20080619AIQ	CP

After Analysis

Results for: 10N RI PROVIDENCE	BLCT	2395	LIC
	POPULATION	AREA (sq km)	
within Noise Limited Contour	6350135	28870.5	
not affected by terrain losses	5997004	27031.5	
lost to NTSC IX	660397	3417.1	

KESSLER AND GEHMAN ASSOCIATES, INC.

WENH-DT DURHAM, NH

Exhibit E6, PAGE 42 of 344

lost to additional IX by ATV	3711358	17888.5
lost to all IX	4371755	21305.5

Potential Interfering Stations Included in above Scenario 18

9N NH MANCHESTER	BPCT	20050218AAU	CP
10N ME AUGUSTA	BMLET	20020917AAU	LIC
10N NY ALBANY	BLCT	1285	LIC
10N PA PHILADELPHIA	BLCT	20041119AEQ	LIC
9A CT NORWICH	BPEDT	20080619AFA	APP
9A NH MANCHESTER	BPCDT	20080407ABS	CP
10A CT NEW HAVEN	DTVPLN	DTVP0068	PLN
10A MA NORWELL	BMPEDT	20080620AIP	APP
10A ME AUGUSTA	BMPEDT	20080620ALG	CP
11A MA SPRINGFIELD	BPCDT	20080619AIQ	CP
11A NH DURHAM	USERRECORD01		APP
*Percent new DTV interference without proposal: 58.4 BLCT 2395			
*Percent new DTV interference with proposal: 58.4 BLCT 2395			

Result key: 49
 Scenario 19 Affected station 6
 Before Analysis

Results for: 10N RI PROVIDENCE	BLCT	2395	LIC
	POPULATION	AREA (sq km)	
within Noise Limited Contour	6350135	28870.5	
not affected by terrain losses	5997004	27031.5	
lost to NTSC IX	660397	3417.1	
lost to additional IX by ATV	3486685	16447.0	
lost to all IX	4147082	19864.0	

Potential Interfering Stations Included in above Scenario 19

9N NH MANCHESTER	BPCT	20050218AAU	CP
10N ME AUGUSTA	BMLET	20020917AAU	LIC
10N NY ALBANY	BLCT	1285	LIC
10N PA PHILADELPHIA	BLCT	20041119AEQ	LIC
9A CT NORWICH	BPEDT	20080619AFA	APP
9A NH MANCHESTER	BPCDT	20080407ABS	CP
10A CT NEW HAVEN	DTVPLN	DTVP0068	PLN
10A MA NORWELL	BPRM	20060426AAW	APP
10A ME AUGUSTA	BMPEDT	20080620ALG	CP
11A MA SPRINGFIELD	BLCDT	20060619AAS	LIC

After Analysis

Results for: 10N RI PROVIDENCE	BLCT	2395	LIC
	POPULATION	AREA (sq km)	
within Noise Limited Contour	6350135	28870.5	
not affected by terrain losses	5997004	27031.5	
lost to NTSC IX	660397	3417.1	
lost to additional IX by ATV	3486685	16447.0	
lost to all IX	4147082	19864.0	

Potential Interfering Stations Included in above Scenario 19

9N NH MANCHESTER	BPCT	20050218AAU	CP
10N ME AUGUSTA	BMLET	20020917AAU	LIC
10N NY ALBANY	BLCT	1285	LIC
10N PA PHILADELPHIA	BLCT	20041119AEQ	LIC
9A CT NORWICH	BPEDT	20080619AFA	APP
9A NH MANCHESTER	BPCDT	20080407ABS	CP
10A CT NEW HAVEN	DTVPLN	DTVP0068	PLN
10A MA NORWELL	BPRM	20060426AAW	APP
10A ME AUGUSTA	BMPEDT	20080620ALG	CP
11A MA SPRINGFIELD	BLCDT	20060619AAS	LIC
11A NH DURHAM	USERRECORD01		APP
*Percent new DTV interference without proposal: 54.9 BLCT 2395			

KESSLER AND GEHMAN ASSOCIATES, INC.

WENH-DT DURHAM, NH

Exhibit E6, PAGE 43 of 344

*Percent new DTV interference with proposal: 54.9 BLCT 2395

Result key: 50
Scenario 20 Affected station 6
Before Analysis

Results for: 10N RI PROVIDENCE	BLCT	2395	LIC
	POPULATION	AREA (sq km)	
within Noise Limited Contour	6350135	28870.5	
not affected by terrain losses	5997004	27031.5	
lost to NTSC IX	660397	3417.1	
lost to additional IX by ATV	3486685	16447.0	
lost to all IX	4147082	19864.0	

Potential Interfering Stations Included in above Scenario 20

9N NH MANCHESTER	BPCT	20050218AAU	CP
10N ME AUGUSTA	BMLET	20020917AAU	LIC
10N NY ALBANY	BLCT	1285	LIC
10N PA PHILADELPHIA	BLCT	20041119AEQ	LIC
9A CT NORWICH	BPEDT	20080619AFA	APP
9A NH MANCHESTER	BPCDT	20080407ABS	CP
10A CT NEW HAVEN	DTVPLN	DTVP0068	PLN
10A MA NORWELL	BPRM	20060426AAW	APP
10A ME AUGUSTA	BMPEDT	20080620ALG	CP
11A MA SPRINGFIELD	DTVPLN	DTVP0084	PLN

After Analysis

Results for: 10N RI PROVIDENCE	BLCT	2395	LIC
	POPULATION	AREA (sq km)	
within Noise Limited Contour	6350135	28870.5	
not affected by terrain losses	5997004	27031.5	
lost to NTSC IX	660397	3417.1	
lost to additional IX by ATV	3486685	16447.0	
lost to all IX	4147082	19864.0	

Potential Interfering Stations Included in above Scenario 20

9N NH MANCHESTER	BPCT	20050218AAU	CP
10N ME AUGUSTA	BMLET	20020917AAU	LIC
10N NY ALBANY	BLCT	1285	LIC
10N PA PHILADELPHIA	BLCT	20041119AEQ	LIC
9A CT NORWICH	BPEDT	20080619AFA	APP
9A NH MANCHESTER	BPCDT	20080407ABS	CP
10A CT NEW HAVEN	DTVPLN	DTVP0068	PLN
10A MA NORWELL	BPRM	20060426AAW	APP
10A ME AUGUSTA	BMPEDT	20080620ALG	CP
11A MA SPRINGFIELD	DTVPLN	DTVP0084	PLN
11A NH DURHAM	USERRECORD01		APP

*Percent new DTV interference without proposal: 54.9 BLCT 2395
*Percent new DTV interference with proposal: 54.9 BLCT 2395

Result key: 51
Scenario 21 Affected station 6
Before Analysis

Results for: 10N RI PROVIDENCE	BLCT	2395	LIC
	POPULATION	AREA (sq km)	
within Noise Limited Contour	6350135	28870.5	
not affected by terrain losses	5997004	27031.5	
lost to NTSC IX	660397	3417.1	
lost to additional IX by ATV	3486685	16447.0	
lost to all IX	4147082	19864.0	

Potential Interfering Stations Included in above Scenario 21

KESSLER AND GEHMAN ASSOCIATES, INC.

WENH-DT DURHAM, NH

Exhibit E6, PAGE 44 of 344

9N NH MANCHESTER	BPCT	20050218AAU	CP
10N ME AUGUSTA	BMLET	20020917AAU	LIC
10N NY ALBANY	BLCT	1285	LIC
10N PA PHILADELPHIA	BLCT	20041119AEQ	LIC
9A CT NORWICH	BPEDT	20080619AFA	APP
9A NH MANCHESTER	BPCDT	20080407ABS	CP
10A CT NEW HAVEN	DTVPLN	DTVP0068	PLN
10A MA NORWELL	BPRM	20060426AAW	APP
10A ME AUGUSTA	BMPEDT	20080620ALG	CP
11A MA SPRINGFIELD	BPCDT	20080619AIQ	CP

After Analysis

Results for: 10N RI PROVIDENCE	BLCT	2395	LIC
	POPULATION	AREA (sq km)	
within Noise Limited Contour	6350135	28870.5	
not affected by terrain losses	5997004	27031.5	
lost to NTSC IX	660397	3417.1	
lost to additional IX by ATV	3486685	16447.0	
lost to all IX	4147082	19864.0	

Potential Interfering Stations Included in above Scenario 21

9N NH MANCHESTER	BPCT	20050218AAU	CP
10N ME AUGUSTA	BMLET	20020917AAU	LIC
10N NY ALBANY	BLCT	1285	LIC
10N PA PHILADELPHIA	BLCT	20041119AEQ	LIC
9A CT NORWICH	BPEDT	20080619AFA	APP
9A NH MANCHESTER	BPCDT	20080407ABS	CP
10A CT NEW HAVEN	DTVPLN	DTVP0068	PLN
10A MA NORWELL	BPRM	20060426AAW	APP
10A ME AUGUSTA	BMPEDT	20080620ALG	CP
11A MA SPRINGFIELD	BPCDT	20080619AIQ	CP
11A NH DURHAM	USERRECORD01		APP
*Percent new DTV interference without proposal:		54.9	BLCT 2395
*Percent new DTV interference with proposal:		54.9	BLCT 2395

Result key: 52
 Scenario 22 Affected station 6
 Before Analysis

Results for: 10N RI PROVIDENCE	BLCT	2395	LIC
	POPULATION	AREA (sq km)	
within Noise Limited Contour	6350135	28870.5	
not affected by terrain losses	5997004	27031.5	
lost to NTSC IX	660397	3417.1	
lost to additional IX by ATV	3462246	16298.4	
lost to all IX	4122643	19715.5	

Potential Interfering Stations Included in above Scenario 22

9N NH MANCHESTER	BPCT	20050218AAU	CP
10N ME AUGUSTA	BMLET	20020917AAU	LIC
10N NY ALBANY	BLCT	1285	LIC
10N PA PHILADELPHIA	BLCT	20041119AEQ	LIC
9A CT NORWICH	BPEDT	20080619AFA	APP
9A NH MANCHESTER	BPCDT	20080407ABS	CP
10A CT NEW HAVEN	DTVPLN	DTVP0068	PLN
10A MA NORWELL	BPCDT	20080313ACC	CP
10A ME AUGUSTA	BMPEDT	20080620ALG	CP
11A MA SPRINGFIELD	BLCDT	20060619AAS	LIC

After Analysis

Results for: 10N RI PROVIDENCE	BLCT	2395	LIC
	POPULATION	AREA (sq km)	
within Noise Limited Contour	6350135	28870.5	
not affected by terrain losses	5997004	27031.5	

KESSLER AND GEHMAN ASSOCIATES, INC.

WENH-DT DURHAM, NH

Exhibit E6, PAGE 45 of 344

lost to NTSC IX	660397	3417.1
lost to additional IX by ATV	3462246	16298.4
lost to all IX	4122643	19715.5

Potential Interfering Stations Included in above Scenario 22

9N NH MANCHESTER	BPCT	20050218AAU	CP
10N ME AUGUSTA	BMLET	20020917AAU	LIC
10N NY ALBANY	BLCT	1285	LIC
10N PA PHILADELPHIA	BLCT	20041119AEQ	LIC
9A CT NORWICH	BPEDT	20080619AFA	APP
9A NH MANCHESTER	BPCDT	20080407ABS	CP
10A CT NEW HAVEN	DTVPLN	DTVP0068	PLN
10A MA NORWELL	BPCDT	20080313ACC	CP
10A ME AUGUSTA	BMPEDT	20080620ALG	CP
11A MA SPRINGFIELD	BLCDT	20060619AAS	LIC
11A NH DURHAM	USERRECORD01		APP
*Percent new DTV interference without proposal:		54.5	BLCT 2395
*Percent new DTV interference with proposal:		54.5	BLCT 2395

Result key: 53
 Scenario 23 Affected station 6
 Before Analysis

Results for: 10N RI PROVIDENCE	BLCT	2395	LIC
	POPULATION	AREA (sq km)	
within Noise Limited Contour	6350135	28870.5	
not affected by terrain losses	5997004	27031.5	
lost to NTSC IX	660397	3417.1	
lost to additional IX by ATV	3462246	16298.4	
lost to all IX	4122643	19715.5	

Potential Interfering Stations Included in above Scenario 23

9N NH MANCHESTER	BPCT	20050218AAU	CP
10N ME AUGUSTA	BMLET	20020917AAU	LIC
10N NY ALBANY	BLCT	1285	LIC
10N PA PHILADELPHIA	BLCT	20041119AEQ	LIC
9A CT NORWICH	BPEDT	20080619AFA	APP
9A NH MANCHESTER	BPCDT	20080407ABS	CP
10A CT NEW HAVEN	DTVPLN	DTVP0068	PLN
10A MA NORWELL	BPCDT	20080313ACC	CP
10A ME AUGUSTA	BMPEDT	20080620ALG	CP
11A MA SPRINGFIELD	DTVPLN	DTVP0084	PLN

After Analysis

Results for: 10N RI PROVIDENCE	BLCT	2395	LIC
	POPULATION	AREA (sq km)	
within Noise Limited Contour	6350135	28870.5	
not affected by terrain losses	5997004	27031.5	
lost to NTSC IX	660397	3417.1	
lost to additional IX by ATV	3462246	16298.4	
lost to all IX	4122643	19715.5	

Potential Interfering Stations Included in above Scenario 23

9N NH MANCHESTER	BPCT	20050218AAU	CP
10N ME AUGUSTA	BMLET	20020917AAU	LIC
10N NY ALBANY	BLCT	1285	LIC
10N PA PHILADELPHIA	BLCT	20041119AEQ	LIC
9A CT NORWICH	BPEDT	20080619AFA	APP
9A NH MANCHESTER	BPCDT	20080407ABS	CP
10A CT NEW HAVEN	DTVPLN	DTVP0068	PLN
10A MA NORWELL	BPCDT	20080313ACC	CP
10A ME AUGUSTA	BMPEDT	20080620ALG	CP
11A MA SPRINGFIELD	DTVPLN	DTVP0084	PLN
11A NH DURHAM	USERRECORD01		APP

KESSLER AND GEHMAN ASSOCIATES, INC.

WENH-DT DURHAM, NH

Exhibit E6, PAGE 46 of 344

*Percent new DTV interference without proposal:	54.5	BLCT	2395
*Percent new DTV interference with proposal:	54.5	BLCT	2395

Result key: 54
Scenario 24 Affected station 6
Before Analysis

Results for: 10N RI PROVIDENCE	BLCT	2395	LIC
	POPULATION	AREA (sq km)	
within Noise Limited Contour	6350135	28870.5	
not affected by terrain losses	5997004	27031.5	
lost to NTSC IX	660397	3417.1	
lost to additional IX by ATV	3462246	16298.4	
lost to all IX	4122643	19715.5	

Potential Interfering Stations Included in above Scenario 24

9N NH MANCHESTER	BPCT	20050218AAU	CP
10N ME AUGUSTA	BMLET	20020917AAU	LIC
10N NY ALBANY	BLCT	1285	LIC
10N PA PHILADELPHIA	BLCT	20041119AEQ	LIC
9A CT NORWICH	BPEDT	20080619AFA	APP
9A NH MANCHESTER	BPCDT	20080407ABS	CP
10A CT NEW HAVEN	DTVPLN	DTVP0068	PLN
10A MA NORWELL	BPCDT	20080313ACC	CP
10A ME AUGUSTA	BMPEDT	20080620ALG	CP
11A MA SPRINGFIELD	BPCDT	20080619AIQ	CP

After Analysis

Results for: 10N RI PROVIDENCE	BLCT	2395	LIC
	POPULATION	AREA (sq km)	
within Noise Limited Contour	6350135	28870.5	
not affected by terrain losses	5997004	27031.5	
lost to NTSC IX	660397	3417.1	
lost to additional IX by ATV	3462246	16298.4	
lost to all IX	4122643	19715.5	

Potential Interfering Stations Included in above Scenario 24

9N NH MANCHESTER	BPCT	20050218AAU	CP
10N ME AUGUSTA	BMLET	20020917AAU	LIC
10N NY ALBANY	BLCT	1285	LIC
10N PA PHILADELPHIA	BLCT	20041119AEQ	LIC
9A CT NORWICH	BPEDT	20080619AFA	APP
9A NH MANCHESTER	BPCDT	20080407ABS	CP
10A CT NEW HAVEN	DTVPLN	DTVP0068	PLN
10A MA NORWELL	BPCDT	20080313ACC	CP
10A ME AUGUSTA	BMPEDT	20080620ALG	CP
11A MA SPRINGFIELD	BPCDT	20080619AIQ	CP
11A NH DURHAM	USERRECORD01	APP	
*Percent new DTV interference without proposal:	54.5	BLCT	2395
*Percent new DTV interference with proposal:	54.5	BLCT	2395

Result key: 55
Scenario 25 Affected station 6
Before Analysis

Results for: 10N RI PROVIDENCE	BLCT	2395	LIC
	POPULATION	AREA (sq km)	
within Noise Limited Contour	6350135	28870.5	
not affected by terrain losses	5997004	27031.5	
lost to NTSC IX	660397	3417.1	
lost to additional IX by ATV	3713368	17920.6	
lost to all IX	4373765	21337.7	

Potential Interfering Stations Included in above Scenario 25

KESSLER AND GEHMAN ASSOCIATES, INC.

WENH-DT DURHAM, NH

Exhibit E6, PAGE 47 of 344

9N NH MANCHESTER	BPCT	20050218AAU	CP
10N ME AUGUSTA	BMLET	20020917AAU	LIC
10N NY ALBANY	BLCT	1285	LIC
10N PA PHILADELPHIA	BLCT	20041119AEQ	LIC
9A CT NORWICH	BPEDT	20080206AAH	CP
9A NH MANCHESTER	BPCDT	20080407ABS	CP
10A CT NEW HAVEN	BLCDT	20040701AEC	LIC
10A MA NORWELL	BMPCDT	20080620AIP	APP
10A ME AUGUSTA	BMPEDT	20080620ALG	CP
11A MA SPRINGFIELD	BLCDT	20060619AAS	LIC

After Analysis

Results for: 10N RI PROVIDENCE	BLCT	2395	LIC
	POPULATION	AREA (sq km)	
within Noise Limited Contour	6350135	28870.5	
not affected by terrain losses	5997004	27031.5	
lost to NTSC IX	660397	3417.1	
lost to additional IX by ATV	3713368	17920.6	
lost to all IX	4373765	21337.7	

Potential Interfering Stations Included in above Scenario 25

9N NH MANCHESTER	BPCT	20050218AAU	CP
10N ME AUGUSTA	BMLET	20020917AAU	LIC
10N NY ALBANY	BLCT	1285	LIC
10N PA PHILADELPHIA	BLCT	20041119AEQ	LIC
9A CT NORWICH	BPEDT	20080206AAH	CP
9A NH MANCHESTER	BPCDT	20080407ABS	CP
10A CT NEW HAVEN	BLCDT	20040701AEC	LIC
10A MA NORWELL	BMPCDT	20080620AIP	APP
10A ME AUGUSTA	BMPEDT	20080620ALG	CP
11A MA SPRINGFIELD	BLCDT	20060619AAS	LIC
11A NH DURHAM	USERRECORD01	APP	
*Percent new DTV interference without proposal:	58.5	BLCT	2395
*Percent new DTV interference with proposal:	58.5	BLCT	2395

Result key: 56
 Scenario 26 Affected station 6
 Before Analysis

Results for: 10N RI PROVIDENCE	BLCT	2395	LIC
	POPULATION	AREA (sq km)	
within Noise Limited Contour	6350135	28870.5	
not affected by terrain losses	5997004	27031.5	
lost to NTSC IX	660397	3417.1	
lost to additional IX by ATV	3713368	17920.6	
lost to all IX	4373765	21337.7	

Potential Interfering Stations Included in above Scenario 26

9N NH MANCHESTER	BPCT	20050218AAU	CP
10N ME AUGUSTA	BMLET	20020917AAU	LIC
10N NY ALBANY	BLCT	1285	LIC
10N PA PHILADELPHIA	BLCT	20041119AEQ	LIC
9A CT NORWICH	BPEDT	20080206AAH	CP
9A NH MANCHESTER	BPCDT	20080407ABS	CP
10A CT NEW HAVEN	BLCDT	20040701AEC	LIC
10A MA NORWELL	BMPCDT	20080620AIP	APP
10A ME AUGUSTA	BMPEDT	20080620ALG	CP
11A MA SPRINGFIELD	DTVPLN	DTVP0084	PLN

After Analysis

Results for: 10N RI PROVIDENCE	BLCT	2395	LIC
	POPULATION	AREA (sq km)	
within Noise Limited Contour	6350135	28870.5	

KESSLER AND GEHMAN ASSOCIATES, INC.

WENH-DT DURHAM, NH

Exhibit E6, PAGE 48 of 344

not affected by terrain losses	5997004	27031.5
lost to NTSC IX	660397	3417.1
lost to additional IX by ATV	3713368	17920.6
lost to all IX	4373765	21337.7

Potential Interfering Stations Included in above Scenario 26

9N NH MANCHESTER	BPCT	20050218AAU	CP
10N ME AUGUSTA	BMLET	20020917AAU	LIC
10N NY ALBANY	BLCT	1285	LIC
10N PA PHILADELPHIA	BLCT	20041119AEQ	LIC
9A CT NORWICH	BPEDT	20080206AAH	CP
9A NH MANCHESTER	BPCDT	20080407ABS	CP
10A CT NEW HAVEN	BLCDT	20040701AEC	LIC
10A MA NORWELL	BMPCDT	20080620AIP	APP
10A ME AUGUSTA	BMPEDT	20080620ALG	CP
11A MA SPRINGFIELD	DTVPLN	DTVP0084	PLN
11A NH DURHAM	USERRECORD01		APP
*Percent new DTV interference without proposal:		58.5	BLCT 2395
*Percent new DTV interference with proposal:		58.5	BLCT 2395

Result key: 57
 Scenario 27 Affected station 6
 Before Analysis

Results for: 10N RI PROVIDENCE	BLCT	2395	LIC
	POPULATION	AREA (sq km)	
within Noise Limited Contour	6350135	28870.5	
not affected by terrain losses	5997004	27031.5	
lost to NTSC IX	660397	3417.1	
lost to additional IX by ATV	3713368	17920.6	
lost to all IX	4373765	21337.7	

Potential Interfering Stations Included in above Scenario 27

9N NH MANCHESTER	BPCT	20050218AAU	CP
10N ME AUGUSTA	BMLET	20020917AAU	LIC
10N NY ALBANY	BLCT	1285	LIC
10N PA PHILADELPHIA	BLCT	20041119AEQ	LIC
9A CT NORWICH	BPEDT	20080206AAH	CP
9A NH MANCHESTER	BPCDT	20080407ABS	CP
10A CT NEW HAVEN	BLCDT	20040701AEC	LIC
10A MA NORWELL	BMPCDT	20080620AIP	APP
10A ME AUGUSTA	BMPEDT	20080620ALG	CP
11A MA SPRINGFIELD	BPCDT	20080619AIQ	CP

After Analysis

Results for: 10N RI PROVIDENCE	BLCT	2395	LIC
	POPULATION	AREA (sq km)	
within Noise Limited Contour	6350135	28870.5	
not affected by terrain losses	5997004	27031.5	
lost to NTSC IX	660397	3417.1	
lost to additional IX by ATV	3713368	17920.6	
lost to all IX	4373765	21337.7	

Potential Interfering Stations Included in above Scenario 27

9N NH MANCHESTER	BPCT	20050218AAU	CP
10N ME AUGUSTA	BMLET	20020917AAU	LIC
10N NY ALBANY	BLCT	1285	LIC
10N PA PHILADELPHIA	BLCT	20041119AEQ	LIC
9A CT NORWICH	BPEDT	20080206AAH	CP
9A NH MANCHESTER	BPCDT	20080407ABS	CP
10A CT NEW HAVEN	BLCDT	20040701AEC	LIC
10A MA NORWELL	BMPCDT	20080620AIP	APP
10A ME AUGUSTA	BMPEDT	20080620ALG	CP
11A MA SPRINGFIELD	BPCDT	20080619AIQ	CP

KESSLER AND GEHMAN ASSOCIATES, INC.

WENH-DT DURHAM, NH

Exhibit E6, PAGE 49 of 344

11A NH DURHAM	USERRECORD01	APP		
*Percent new DTV interference without proposal:	58.5	BLCT	2395	
*Percent new DTV interference with proposal:	58.5	BLCT	2395	

Result key: 58
 Scenario 28 Affected station 6
 Before Analysis

Results for: 10N RI PROVIDENCE	BLCT	2395	LIC
	POPULATION	AREA (sq km)	
within Noise Limited Contour	6350135	28870.5	
not affected by terrain losses	5997004	27031.5	
lost to NTSC IX	660397	3417.1	
lost to additional IX by ATV	3489945	16511.2	
lost to all IX	4150342	19928.3	

Potential Interfering Stations Included in above Scenario 28

9N NH MANCHESTER	BPCT	20050218AAU	CP
10N ME AUGUSTA	BMLET	20020917AAU	LIC
10N NY ALBANY	BLCT	1285	LIC
10N PA PHILADELPHIA	BLCT	20041119AEQ	LIC
9A CT NORWICH	BPEDT	20080206AAH	CP
9A NH MANCHESTER	BPCDT	20080407ABS	CP
10A CT NEW HAVEN	BLCDT	20040701AEC	LIC
10A MA NORWELL	BPRM	20060426AAW	APP
10A ME AUGUSTA	BMPEDT	20080620ALG	CP
11A MA SPRINGFIELD	BLCDT	20060619AAS	LIC

After Analysis

Results for: 10N RI PROVIDENCE	BLCT	2395	LIC
	POPULATION	AREA (sq km)	
within Noise Limited Contour	6350135	28870.5	
not affected by terrain losses	5997004	27031.5	
lost to NTSC IX	660397	3417.1	
lost to additional IX by ATV	3489945	16511.2	
lost to all IX	4150342	19928.3	

Potential Interfering Stations Included in above Scenario 28

9N NH MANCHESTER	BPCT	20050218AAU	CP
10N ME AUGUSTA	BMLET	20020917AAU	LIC
10N NY ALBANY	BLCT	1285	LIC
10N PA PHILADELPHIA	BLCT	20041119AEQ	LIC
9A CT NORWICH	BPEDT	20080206AAH	CP
9A NH MANCHESTER	BPCDT	20080407ABS	CP
10A CT NEW HAVEN	BLCDT	20040701AEC	LIC
10A MA NORWELL	BPRM	20060426AAW	APP
10A ME AUGUSTA	BMPEDT	20080620ALG	CP
11A MA SPRINGFIELD	BLCDT	20060619AAS	LIC
11A NH DURHAM	USERRECORD01	APP	
*Percent new DTV interference without proposal:	55.0	BLCT	2395
*Percent new DTV interference with proposal:	55.0	BLCT	2395

Result key: 59
 Scenario 29 Affected station 6
 Before Analysis

Results for: 10N RI PROVIDENCE	BLCT	2395	LIC
	POPULATION	AREA (sq km)	
within Noise Limited Contour	6350135	28870.5	
not affected by terrain losses	5997004	27031.5	
lost to NTSC IX	660397	3417.1	
lost to additional IX by ATV	3489945	16511.2	
lost to all IX	4150342	19928.3	

KESSLER AND GEHMAN ASSOCIATES, INC.

WENH-DT DURHAM, NH

Exhibit E6, PAGE 50 of 344

Potential Interfering Stations Included in above Scenario 29

9N NH MANCHESTER	BPCT	20050218AAU	CP
10N ME AUGUSTA	BMLET	20020917AAU	LIC
10N NY ALBANY	BLCT	1285	LIC
10N PA PHILADELPHIA	BLCT	20041119AEQ	LIC
9A CT NORWICH	BPEDT	20080206AAH	CP
9A NH MANCHESTER	BPCDT	20080407ABS	CP
10A CT NEW HAVEN	BLCDDT	20040701AEC	LIC
10A MA NORWELL	BPRM	20060426AAW	APP
10A ME AUGUSTA	BMPEDT	20080620ALG	CP
11A MA SPRINGFIELD	DTVPLN	DTVP0084	PLN

After Analysis

Results for: 10N RI PROVIDENCE	BLCT	2395	LIC
	POPULATION	AREA (sq km)	
within Noise Limited Contour	6350135	28870.5	
not affected by terrain losses	5997004	27031.5	
lost to NTSC IX	660397	3417.1	
lost to additional IX by ATV	3489945	16511.2	
lost to all IX	4150342	19928.3	

Potential Interfering Stations Included in above Scenario 29

9N NH MANCHESTER	BPCT	20050218AAU	CP
10N ME AUGUSTA	BMLET	20020917AAU	LIC
10N NY ALBANY	BLCT	1285	LIC
10N PA PHILADELPHIA	BLCT	20041119AEQ	LIC
9A CT NORWICH	BPEDT	20080206AAH	CP
9A NH MANCHESTER	BPCDT	20080407ABS	CP
10A CT NEW HAVEN	BLCDDT	20040701AEC	LIC
10A MA NORWELL	BPRM	20060426AAW	APP
10A ME AUGUSTA	BMPEDT	20080620ALG	CP
11A MA SPRINGFIELD	DTVPLN	DTVP0084	PLN
11A NH DURHAM	USERRECORD01		APP
*Percent new DTV interference without proposal:		55.0	BLCT 2395
*Percent new DTV interference with proposal:		55.0	BLCT 2395

Result key: 60
 Scenario 30 Affected station 6
 Before Analysis

Results for: 10N RI PROVIDENCE	BLCT	2395	LIC
	POPULATION	AREA (sq km)	
within Noise Limited Contour	6350135	28870.5	
not affected by terrain losses	5997004	27031.5	
lost to NTSC IX	660397	3417.1	
lost to additional IX by ATV	3489945	16511.2	
lost to all IX	4150342	19928.3	

Potential Interfering Stations Included in above Scenario 30

9N NH MANCHESTER	BPCT	20050218AAU	CP
10N ME AUGUSTA	BMLET	20020917AAU	LIC
10N NY ALBANY	BLCT	1285	LIC
10N PA PHILADELPHIA	BLCT	20041119AEQ	LIC
9A CT NORWICH	BPEDT	20080206AAH	CP
9A NH MANCHESTER	BPCDT	20080407ABS	CP
10A CT NEW HAVEN	BLCDDT	20040701AEC	LIC
10A MA NORWELL	BPRM	20060426AAW	APP
10A ME AUGUSTA	BMPEDT	20080620ALG	CP
11A MA SPRINGFIELD	BPCDT	20080619AIQ	CP

After Analysis

Results for: 10N RI PROVIDENCE	BLCT	2395	LIC
	POPULATION	AREA (sq km)	

KESSLER AND GEHMAN ASSOCIATES, INC.

WENH-DT DURHAM, NH

Exhibit E6, PAGE 51 of 344

within Noise Limited Contour	6350135	28870.5
not affected by terrain losses	5997004	27031.5
lost to NTSC IX	660397	3417.1
lost to additional IX by ATV	3489945	16511.2
lost to all IX	4150342	19928.3

Potential Interfering Stations Included in above Scenario 30

9N NH MANCHESTER	BPCT	20050218AAU	CP
10N ME AUGUSTA	BMLET	20020917AAU	LIC
10N NY ALBANY	BLCT	1285	LIC
10N PA PHILADELPHIA	BLCT	20041119AEQ	LIC
9A CT NORWICH	BPEDT	20080206AAH	CP
9A NH MANCHESTER	BPCDT	20080407ABS	CP
10A CT NEW HAVEN	BLCDT	20040701AEC	LIC
10A MA NORWELL	BPRM	20060426AAW	APP
10A ME AUGUSTA	BMPEDT	20080620ALG	CP
11A MA SPRINGFIELD	BPCDT	20080619AIQ	CP
11A NH DURHAM	USERRECORD01		APP
*Percent new DTV interference without proposal:		55.0	BLCT 2395
*Percent new DTV interference with proposal:		55.0	BLCT 2395

Result key: 61
 Scenario 31 Affected station 6
 Before Analysis

Results for: 10N RI PROVIDENCE	BLCT	2395	LIC
	POPULATION	AREA (sq km)	
within Noise Limited Contour	6350135	28870.5	
not affected by terrain losses	5997004	27031.5	
lost to NTSC IX	660397	3417.1	
lost to additional IX by ATV	3711065	17880.4	
lost to all IX	4371462	21297.5	

Potential Interfering Stations Included in above Scenario 31

9N NH MANCHESTER	BPCT	20050218AAU	CP
10N ME AUGUSTA	BMLET	20020917AAU	LIC
10N NY ALBANY	BLCT	1285	LIC
10N PA PHILADELPHIA	BLCT	20041119AEQ	LIC
9A CT NORWICH	BPEDT	20080206AAH	CP
9A NH MANCHESTER	BPCDT	20080407ABS	CP
10A CT NEW HAVEN	DTVPLN	DTVP0068	PLN
10A MA NORWELL	BMPCDT	20080620AIP	APP
10A ME AUGUSTA	BMPEDT	20080620ALG	CP
11A MA SPRINGFIELD	BLCDT	20060619AAS	LIC

After Analysis

Results for: 10N RI PROVIDENCE	BLCT	2395	LIC
	POPULATION	AREA (sq km)	
within Noise Limited Contour	6350135	28870.5	
not affected by terrain losses	5997004	27031.5	
lost to NTSC IX	660397	3417.1	
lost to additional IX by ATV	3711065	17880.4	
lost to all IX	4371462	21297.5	

Potential Interfering Stations Included in above Scenario 31

9N NH MANCHESTER	BPCT	20050218AAU	CP
10N ME AUGUSTA	BMLET	20020917AAU	LIC
10N NY ALBANY	BLCT	1285	LIC
10N PA PHILADELPHIA	BLCT	20041119AEQ	LIC
9A CT NORWICH	BPEDT	20080206AAH	CP
9A NH MANCHESTER	BPCDT	20080407ABS	CP
10A CT NEW HAVEN	DTVPLN	DTVP0068	PLN
10A MA NORWELL	BMPCDT	20080620AIP	APP
10A ME AUGUSTA	BMPEDT	20080620ALG	CP

KESSLER AND GEHMAN ASSOCIATES, INC.

WENH-DT DURHAM, NH

Exhibit E6, PAGE 52 of 344

11A MA SPRINGFIELD	BLC DT	20060619AAS	LIC		
11A NH DURHAM	USERRECORD01		APP		
*Percent new DTV interference without proposal:		58.4	BLCT		2395
*Percent new DTV interference with proposal:		58.4	BLCT		2395

Result key: 62
 Scenario 32 Affected station 6
 Before Analysis

Results for: 10N RI PROVIDENCE	BLCT	2395	LIC
	POPULATION	AREA (sq km)	
within Noise Limited Contour	6350135	28870.5	
not affected by terrain losses	5997004	27031.5	
lost to NTSC IX	660397	3417.1	
lost to additional IX by ATV	3711065	17880.4	
lost to all IX	4371462	21297.5	

Potential Interfering Stations Included in above Scenario 32

9N NH MANCHESTER	BPCT	20050218AAU	CP
10N ME AUGUSTA	BMLET	20020917AAU	LIC
10N NY ALBANY	BLCT	1285	LIC
10N PA PHILADELPHIA	BLCT	20041119AEQ	LIC
9A CT NORWICH	BPEDT	20080206AAH	CP
9A NH MANCHESTER	BPCDT	20080407ABS	CP
10A CT NEW HAVEN	DTVPLN	DTVP0068	PLN
10A MA NORWELL	BMPCDT	20080620AIP	APP
10A ME AUGUSTA	BMPE DT	20080620ALG	CP
11A MA SPRINGFIELD	DTVPLN	DTVP0084	PLN

After Analysis

Results for: 10N RI PROVIDENCE	BLCT	2395	LIC
	POPULATION	AREA (sq km)	
within Noise Limited Contour	6350135	28870.5	
not affected by terrain losses	5997004	27031.5	
lost to NTSC IX	660397	3417.1	
lost to additional IX by ATV	3711065	17880.4	
lost to all IX	4371462	21297.5	

Potential Interfering Stations Included in above Scenario 32

9N NH MANCHESTER	BPCT	20050218AAU	CP
10N ME AUGUSTA	BMLET	20020917AAU	LIC
10N NY ALBANY	BLCT	1285	LIC
10N PA PHILADELPHIA	BLCT	20041119AEQ	LIC
9A CT NORWICH	BPEDT	20080206AAH	CP
9A NH MANCHESTER	BPCDT	20080407ABS	CP
10A CT NEW HAVEN	DTVPLN	DTVP0068	PLN
10A MA NORWELL	BMPCDT	20080620AIP	APP
10A ME AUGUSTA	BMPE DT	20080620ALG	CP
11A MA SPRINGFIELD	DTVPLN	DTVP0084	PLN
11A NH DURHAM	USERRECORD01		APP
*Percent new DTV interference without proposal:		58.4	BLCT 2395
*Percent new DTV interference with proposal:		58.4	BLCT 2395

Result key: 63
 Scenario 33 Affected station 6
 Before Analysis

Results for: 10N RI PROVIDENCE	BLCT	2395	LIC
	POPULATION	AREA (sq km)	
within Noise Limited Contour	6350135	28870.5	
not affected by terrain losses	5997004	27031.5	
lost to NTSC IX	660397	3417.1	
lost to additional IX by ATV	3711065	17880.4	
lost to all IX	4371462	21297.5	

KESSLER AND GEHMAN ASSOCIATES, INC.

WENH-DT DURHAM, NH

Exhibit E6, PAGE 53 of 344

Potential Interfering Stations Included in above Scenario 33

9N NH MANCHESTER	BPCT	20050218AAU	CP
10N ME AUGUSTA	BMLET	20020917AAU	LIC
10N NY ALBANY	BLCT	1285	LIC
10N PA PHILADELPHIA	BLCT	20041119AEQ	LIC
9A CT NORWICH	BPEDT	20080206AAH	CP
9A NH MANCHESTER	BPCDT	20080407ABS	CP
10A CT NEW HAVEN	DTVPLN	DTVP0068	PLN
10A MA NORWELL	BMPCDT	20080620AIP	APP
10A ME AUGUSTA	BMPEDT	20080620ALG	CP
11A MA SPRINGFIELD	BPCDT	20080619AIQ	CP

After Analysis

Results for: 10N RI PROVIDENCE	BLCT	2395	LIC
	POPULATION	AREA (sq km)	
within Noise Limited Contour	6350135	28870.5	
not affected by terrain losses	5997004	27031.5	
lost to NTSC IX	660397	3417.1	
lost to additional IX by ATV	3711065	17880.4	
lost to all IX	4371462	21297.5	

Potential Interfering Stations Included in above Scenario 33

9N NH MANCHESTER	BPCT	20050218AAU	CP
10N ME AUGUSTA	BMLET	20020917AAU	LIC
10N NY ALBANY	BLCT	1285	LIC
10N PA PHILADELPHIA	BLCT	20041119AEQ	LIC
9A CT NORWICH	BPEDT	20080206AAH	CP
9A NH MANCHESTER	BPCDT	20080407ABS	CP
10A CT NEW HAVEN	DTVPLN	DTVP0068	PLN
10A MA NORWELL	BMPCDT	20080620AIP	APP
10A ME AUGUSTA	BMPEDT	20080620ALG	CP
11A MA SPRINGFIELD	BPCDT	20080619AIQ	CP
11A NH DURHAM	USERRECORD01	APP	
*Percent new DTV interference without proposal:	58.4	BLCT	2395
*Percent new DTV interference with proposal:	58.4	BLCT	2395

Result key: 64
 Scenario 34 Affected station 6
 Before Analysis

Results for: 10N RI PROVIDENCE	BLCT	2395	LIC
	POPULATION	AREA (sq km)	
within Noise Limited Contour	6350135	28870.5	
not affected by terrain losses	5997004	27031.5	
lost to NTSC IX	660397	3417.1	
lost to additional IX by ATV	3486392	16438.9	
lost to all IX	4146789	19856.0	

Potential Interfering Stations Included in above Scenario 34

9N NH MANCHESTER	BPCT	20050218AAU	CP
10N ME AUGUSTA	BMLET	20020917AAU	LIC
10N NY ALBANY	BLCT	1285	LIC
10N PA PHILADELPHIA	BLCT	20041119AEQ	LIC
9A CT NORWICH	BPEDT	20080206AAH	CP
9A NH MANCHESTER	BPCDT	20080407ABS	CP
10A CT NEW HAVEN	DTVPLN	DTVP0068	PLN
10A MA NORWELL	BPRM	20060426AAW	APP
10A ME AUGUSTA	BMPEDT	20080620ALG	CP
11A MA SPRINGFIELD	BLCDT	20060619AAS	LIC

After Analysis

Results for: 10N RI PROVIDENCE	BLCT	2395	LIC
--------------------------------	------	------	-----

KESSLER AND GEHMAN ASSOCIATES, INC.

WENH-DT DURHAM, NH

Exhibit E6, PAGE 54 of 344

	POPULATION	AREA (sq km)
within Noise Limited Contour	6350135	28870.5
not affected by terrain losses	5997004	27031.5
lost to NTSC IX	660397	3417.1
lost to additional IX by ATV	3486392	16438.9
lost to all IX	4146789	19856.0

Potential Interfering Stations Included in above Scenario 34

9N NH MANCHESTER	BPCT	20050218AAU	CP
10N ME AUGUSTA	BMLET	20020917AAU	LIC
10N NY ALBANY	BLCT	1285	LIC
10N PA PHILADELPHIA	BLCT	20041119AEQ	LIC
9A CT NORWICH	BPEDT	20080206AAH	CP
9A NH MANCHESTER	BPCDT	20080407ABS	CP
10A CT NEW HAVEN	DTVPLN	DTVP0068	PLN
10A MA NORWELL	BPRM	20060426AAW	APP
10A ME AUGUSTA	BMPEDT	20080620ALG	CP
11A MA SPRINGFIELD	BLCDT	20060619AAS	LIC
11A NH DURHAM	USERRECORD01		APP
*Percent new DTV interference without proposal:			
		54.9	BLCT 2395
*Percent new DTV interference with proposal:			
		54.9	BLCT 2395

Result key: 65
Scenario 35 Affected station 6
Before Analysis

Results for: 10N RI PROVIDENCE BLCT 2395 LIC

	POPULATION	AREA (sq km)
within Noise Limited Contour	6350135	28870.5
not affected by terrain losses	5997004	27031.5
lost to NTSC IX	660397	3417.1
lost to additional IX by ATV	3486392	16438.9
lost to all IX	4146789	19856.0

Potential Interfering Stations Included in above Scenario 35

9N NH MANCHESTER	BPCT	20050218AAU	CP
10N ME AUGUSTA	BMLET	20020917AAU	LIC
10N NY ALBANY	BLCT	1285	LIC
10N PA PHILADELPHIA	BLCT	20041119AEQ	LIC
9A CT NORWICH	BPEDT	20080206AAH	CP
9A NH MANCHESTER	BPCDT	20080407ABS	CP
10A CT NEW HAVEN	DTVPLN	DTVP0068	PLN
10A MA NORWELL	BPRM	20060426AAW	APP
10A ME AUGUSTA	BMPEDT	20080620ALG	CP
11A MA SPRINGFIELD	DTVPLN	DTVP0084	PLN

After Analysis

Results for: 10N RI PROVIDENCE BLCT 2395 LIC

	POPULATION	AREA (sq km)
within Noise Limited Contour	6350135	28870.5
not affected by terrain losses	5997004	27031.5
lost to NTSC IX	660397	3417.1
lost to additional IX by ATV	3486392	16438.9
lost to all IX	4146789	19856.0

Potential Interfering Stations Included in above Scenario 35

9N NH MANCHESTER	BPCT	20050218AAU	CP
10N ME AUGUSTA	BMLET	20020917AAU	LIC
10N NY ALBANY	BLCT	1285	LIC
10N PA PHILADELPHIA	BLCT	20041119AEQ	LIC
9A CT NORWICH	BPEDT	20080206AAH	CP
9A NH MANCHESTER	BPCDT	20080407ABS	CP
10A CT NEW HAVEN	DTVPLN	DTVP0068	PLN
10A MA NORWELL	BPRM	20060426AAW	APP

KESSLER AND GEHMAN ASSOCIATES, INC.

WENH-DT DURHAM, NH

Exhibit E6, PAGE 55 of 344

10A ME AUGUSTA	BMPEDT	20080620ALG	CP		
11A MA SPRINGFIELD	DTVPLN	DTVP0084	PLN		
11A NH DURHAM	USERRECORD01		APP		
*Percent new DTV interference without proposal:				54.9	BLCT 2395
*Percent new DTV interference with proposal:				54.9	BLCT 2395

Result key: 66
 Scenario 36 Affected station 6
 Before Analysis

Results for: 10N RI PROVIDENCE	BLCT	2395	LIC
	POPULATION	AREA (sq km)	
within Noise Limited Contour	6350135	28870.5	
not affected by terrain losses	5997004	27031.5	
lost to NTSC IX	660397	3417.1	
lost to additional IX by ATV	3486392	16438.9	
lost to all IX	4146789	19856.0	

Potential Interfering Stations Included in above Scenario 36

9N NH MANCHESTER	BPCT	20050218AAU	CP
10N ME AUGUSTA	BMLET	20020917AAU	LIC
10N NY ALBANY	BLCT	1285	LIC
10N PA PHILADELPHIA	BLCT	20041119AEQ	LIC
9A CT NORWICH	BPEDT	20080206AAH	CP
9A NH MANCHESTER	BPCDT	20080407ABS	CP
10A CT NEW HAVEN	DTVPLN	DTVP0068	PLN
10A MA NORWELL	BPRM	20060426AAW	APP
10A ME AUGUSTA	BMPEDT	20080620ALG	CP
11A MA SPRINGFIELD	BPCDT	20080619AIQ	CP

After Analysis

Results for: 10N RI PROVIDENCE	BLCT	2395	LIC
	POPULATION	AREA (sq km)	
within Noise Limited Contour	6350135	28870.5	
not affected by terrain losses	5997004	27031.5	
lost to NTSC IX	660397	3417.1	
lost to additional IX by ATV	3486392	16438.9	
lost to all IX	4146789	19856.0	

Potential Interfering Stations Included in above Scenario 36

9N NH MANCHESTER	BPCT	20050218AAU	CP		
10N ME AUGUSTA	BMLET	20020917AAU	LIC		
10N NY ALBANY	BLCT	1285	LIC		
10N PA PHILADELPHIA	BLCT	20041119AEQ	LIC		
9A CT NORWICH	BPEDT	20080206AAH	CP		
9A NH MANCHESTER	BPCDT	20080407ABS	CP		
10A CT NEW HAVEN	DTVPLN	DTVP0068	PLN		
10A MA NORWELL	BPRM	20060426AAW	APP		
10A ME AUGUSTA	BMPEDT	20080620ALG	CP		
11A MA SPRINGFIELD	BPCDT	20080619AIQ	CP		
11A NH DURHAM	USERRECORD01		APP		
*Percent new DTV interference without proposal:				54.9	BLCT 2395
*Percent new DTV interference with proposal:				54.9	BLCT 2395

Result key: 67
 Scenario 37 Affected station 6
 Before Analysis

Results for: 10N RI PROVIDENCE	BLCT	2395	LIC
	POPULATION	AREA (sq km)	
within Noise Limited Contour	6350135	28870.5	
not affected by terrain losses	5997004	27031.5	
lost to NTSC IX	660397	3417.1	
lost to additional IX by ATV	3713661	17928.6	

KESSLER AND GEHMAN ASSOCIATES, INC.

WENH-DT DURHAM, NH

Exhibit E6, PAGE 56 of 344

lost to all IX 4374058 21345.7

Potential Interfering Stations Included in above Scenario 37

9N NH MANCHESTER	BPCT	20050218AAU	CP
10N ME AUGUSTA	BMLET	20020917AAU	LIC
10N NY ALBANY	BLCT	1285	LIC
10N PA PHILADELPHIA	BLCT	20041119AEQ	LIC
9A CT NORWICH	BPRM	20040109AEI	APP
9A NH MANCHESTER	BPCDT	20080407ABS	CP
10A CT NEW HAVEN	BLCDT	20040701AEC	LIC
10A MA NORWELL	BMPCDT	20080620AIP	APP
10A ME AUGUSTA	BMPEDT	20080620ALG	CP
11A MA SPRINGFIELD	BLCDT	20060619AAS	LIC

After Analysis

Results for: 10N RI PROVIDENCE	BLCT	2395	LIC
	POPULATION	AREA (sq km)	
within Noise Limited Contour	6350135	28870.5	
not affected by terrain losses	5997004	27031.5	
lost to NTSC IX	660397	3417.1	
lost to additional IX by ATV	3713661	17928.6	
lost to all IX	4374058	21345.7	

Potential Interfering Stations Included in above Scenario 37

9N NH MANCHESTER	BPCT	20050218AAU	CP
10N ME AUGUSTA	BMLET	20020917AAU	LIC
10N NY ALBANY	BLCT	1285	LIC
10N PA PHILADELPHIA	BLCT	20041119AEQ	LIC
9A CT NORWICH	BPRM	20040109AEI	APP
9A NH MANCHESTER	BPCDT	20080407ABS	CP
10A CT NEW HAVEN	BLCDT	20040701AEC	LIC
10A MA NORWELL	BMPCDT	20080620AIP	APP
10A ME AUGUSTA	BMPEDT	20080620ALG	CP
11A MA SPRINGFIELD	BLCDT	20060619AAS	LIC
11A NH DURHAM	USERRECORD01		APP
*Percent new DTV interference without proposal:	58.5	BLCT	2395
*Percent new DTV interference with proposal:	58.5	BLCT	2395

Result key: 68
 Scenario 38 Affected station 6
 Before Analysis

Results for: 10N RI PROVIDENCE	BLCT	2395	LIC
	POPULATION	AREA (sq km)	
within Noise Limited Contour	6350135	28870.5	
not affected by terrain losses	5997004	27031.5	
lost to NTSC IX	660397	3417.1	
lost to additional IX by ATV	3713661	17928.6	
lost to all IX	4374058	21345.7	

Potential Interfering Stations Included in above Scenario 38

9N NH MANCHESTER	BPCT	20050218AAU	CP
10N ME AUGUSTA	BMLET	20020917AAU	LIC
10N NY ALBANY	BLCT	1285	LIC
10N PA PHILADELPHIA	BLCT	20041119AEQ	LIC
9A CT NORWICH	BPRM	20040109AEI	APP
9A NH MANCHESTER	BPCDT	20080407ABS	CP
10A CT NEW HAVEN	BLCDT	20040701AEC	LIC
10A MA NORWELL	BMPCDT	20080620AIP	APP
10A ME AUGUSTA	BMPEDT	20080620ALG	CP
11A MA SPRINGFIELD	DTVPLN	DTVP0084	PLN

After Analysis

KESSLER AND GEHMAN ASSOCIATES, INC.

WENH-DT DURHAM, NH

Exhibit E6, PAGE 57 of 344

Results for: 10N RI PROVIDENCE	BLCT	2395	LIC
	POPULATION	AREA (sq km)	
within Noise Limited Contour	6350135	28870.5	
not affected by terrain losses	5997004	27031.5	
lost to NTSC IX	660397	3417.1	
lost to additional IX by ATV	3713661	17928.6	
lost to all IX	4374058	21345.7	

Potential Interfering Stations Included in above Scenario 38

9N NH MANCHESTER	BPCT	20050218AAU	CP	
10N ME AUGUSTA	BMLET	20020917AAU	LIC	
10N NY ALBANY	BLCT	1285	LIC	
10N PA PHILADELPHIA	BLCT	20041119AEQ	LIC	
9A CT NORWICH	BPRM	20040109AEI	APP	
9A NH MANCHESTER	BPCDT	20080407ABS	CP	
10A CT NEW HAVEN	BLCDT	20040701AEC	LIC	
10A MA NORWELL	BMPCDT	20080620AIP	APP	
10A ME AUGUSTA	BMPEDT	20080620ALG	CP	
11A MA SPRINGFIELD	DTVPLN	DTVP0084	PLN	
11A NH DURHAM	USERRECORD01		APP	
*Percent new DTV interference without proposal:		58.5	BLCT	2395
*Percent new DTV interference with proposal:		58.5	BLCT	2395

Result key: 69
 Scenario 39 Affected station 6
 Before Analysis

Results for: 10N RI PROVIDENCE	BLCT	2395	LIC
	POPULATION	AREA (sq km)	
within Noise Limited Contour	6350135	28870.5	
not affected by terrain losses	5997004	27031.5	
lost to NTSC IX	660397	3417.1	
lost to additional IX by ATV	3713661	17928.6	
lost to all IX	4374058	21345.7	

Potential Interfering Stations Included in above Scenario 39

9N NH MANCHESTER	BPCT	20050218AAU	CP
10N ME AUGUSTA	BMLET	20020917AAU	LIC
10N NY ALBANY	BLCT	1285	LIC
10N PA PHILADELPHIA	BLCT	20041119AEQ	LIC
9A CT NORWICH	BPRM	20040109AEI	APP
9A NH MANCHESTER	BPCDT	20080407ABS	CP
10A CT NEW HAVEN	BLCDT	20040701AEC	LIC
10A MA NORWELL	BMPCDT	20080620AIP	APP
10A ME AUGUSTA	BMPEDT	20080620ALG	CP
11A MA SPRINGFIELD	BPCDT	20080619AIQ	CP

After Analysis

Results for: 10N RI PROVIDENCE	BLCT	2395	LIC
	POPULATION	AREA (sq km)	
within Noise Limited Contour	6350135	28870.5	
not affected by terrain losses	5997004	27031.5	
lost to NTSC IX	660397	3417.1	
lost to additional IX by ATV	3713661	17928.6	
lost to all IX	4374058	21345.7	

Potential Interfering Stations Included in above Scenario 39

9N NH MANCHESTER	BPCT	20050218AAU	CP
10N ME AUGUSTA	BMLET	20020917AAU	LIC
10N NY ALBANY	BLCT	1285	LIC
10N PA PHILADELPHIA	BLCT	20041119AEQ	LIC
9A CT NORWICH	BPRM	20040109AEI	APP
9A NH MANCHESTER	BPCDT	20080407ABS	CP
10A CT NEW HAVEN	BLCDT	20040701AEC	LIC

KESSLER AND GEHMAN ASSOCIATES, INC.

WENH-DT DURHAM, NH

Exhibit E6, PAGE 58 of 344

10A MA NORWELL	BMPCDT	20080620AIP	APP		
10A ME AUGUSTA	BMPEDT	20080620ALG	CP		
11A MA SPRINGFIELD	BPCDT	20080619AIQ	CP		
11A NH DURHAM	USERRECORD01		APP		
*Percent new DTV interference without proposal:			58.5	BLCT	2395
*Percent new DTV interference with proposal:			58.5	BLCT	2395

Result key: 70
 Scenario 40 Affected station 6
 Before Analysis

Results for: 10N RI PROVIDENCE	BLCT	2395	LIC
	POPULATION	AREA (sq km)	
within Noise Limited Contour	6350135	28870.5	
not affected by terrain losses	5997004	27031.5	
lost to NTSC IX	660397	3417.1	
lost to additional IX by ATV	3490238	16519.2	
lost to all IX	4150635	19936.3	

Potential Interfering Stations Included in above Scenario 40

9N NH MANCHESTER	BPCT	20050218AAU	CP
10N ME AUGUSTA	BMLET	20020917AAU	LIC
10N NY ALBANY	BLCT	1285	LIC
10N PA PHILADELPHIA	BLCT	20041119AEQ	LIC
9A CT NORWICH	BPRM	20040109AEI	APP
9A NH MANCHESTER	BPCDT	20080407ABS	CP
10A CT NEW HAVEN	BLCDT	20040701AEC	LIC
10A MA NORWELL	BPRM	20060426AAW	APP
10A ME AUGUSTA	BMPEDT	20080620ALG	CP
11A MA SPRINGFIELD	BLCDT	20060619AAS	LIC

After Analysis

Results for: 10N RI PROVIDENCE	BLCT	2395	LIC
	POPULATION	AREA (sq km)	
within Noise Limited Contour	6350135	28870.5	
not affected by terrain losses	5997004	27031.5	
lost to NTSC IX	660397	3417.1	
lost to additional IX by ATV	3490238	16519.2	
lost to all IX	4150635	19936.3	

Potential Interfering Stations Included in above Scenario 40

9N NH MANCHESTER	BPCT	20050218AAU	CP
10N ME AUGUSTA	BMLET	20020917AAU	LIC
10N NY ALBANY	BLCT	1285	LIC
10N PA PHILADELPHIA	BLCT	20041119AEQ	LIC
9A CT NORWICH	BPRM	20040109AEI	APP
9A NH MANCHESTER	BPCDT	20080407ABS	CP
10A CT NEW HAVEN	BLCDT	20040701AEC	LIC
10A MA NORWELL	BPRM	20060426AAW	APP
10A ME AUGUSTA	BMPEDT	20080620ALG	CP
11A MA SPRINGFIELD	BLCDT	20060619AAS	LIC
11A NH DURHAM	USERRECORD01		APP
*Percent new DTV interference without proposal:			55.0 BLCT 2395
*Percent new DTV interference with proposal:			55.0 BLCT 2395

Result key: 71
 Scenario 41 Affected station 6
 Before Analysis

Results for: 10N RI PROVIDENCE	BLCT	2395	LIC
	POPULATION	AREA (sq km)	
within Noise Limited Contour	6350135	28870.5	
not affected by terrain losses	5997004	27031.5	
lost to NTSC IX	660397	3417.1	

KESSLER AND GEHMAN ASSOCIATES, INC.

WENH-DT DURHAM, NH

Exhibit E6, PAGE 59 of 344

lost to additional IX by ATV	3490238	16519.2
lost to all IX	4150635	19936.3

Potential Interfering Stations Included in above Scenario 41

9N NH MANCHESTER	BPCT	20050218AAU	CP
10N ME AUGUSTA	BMLET	20020917AAU	LIC
10N NY ALBANY	BLCT	1285	LIC
10N PA PHILADELPHIA	BLCT	20041119AEQ	LIC
9A CT NORWICH	BPRM	20040109AEI	APP
9A NH MANCHESTER	BPCDT	20080407ABS	CP
10A CT NEW HAVEN	BLCDT	20040701AEC	LIC
10A MA NORWELL	BPRM	20060426AAW	APP
10A ME AUGUSTA	BMPEDT	20080620ALG	CP
11A MA SPRINGFIELD	DTVPLN	DTVP0084	PLN

After Analysis

Results for: 10N RI PROVIDENCE	BLCT	2395	LIC
	POPULATION	AREA (sq km)	
within Noise Limited Contour	6350135	28870.5	
not affected by terrain losses	5997004	27031.5	
lost to NTSC IX	660397	3417.1	
lost to additional IX by ATV	3490238	16519.2	
lost to all IX	4150635	19936.3	

Potential Interfering Stations Included in above Scenario 41

9N NH MANCHESTER	BPCT	20050218AAU	CP
10N ME AUGUSTA	BMLET	20020917AAU	LIC
10N NY ALBANY	BLCT	1285	LIC
10N PA PHILADELPHIA	BLCT	20041119AEQ	LIC
9A CT NORWICH	BPRM	20040109AEI	APP
9A NH MANCHESTER	BPCDT	20080407ABS	CP
10A CT NEW HAVEN	BLCDT	20040701AEC	LIC
10A MA NORWELL	BPRM	20060426AAW	APP
10A ME AUGUSTA	BMPEDT	20080620ALG	CP
11A MA SPRINGFIELD	DTVPLN	DTVP0084	PLN
11A NH DURHAM	USERRECORD01		APP
*Percent new DTV interference without proposal:	55.0	BLCT	2395
*Percent new DTV interference with proposal:	55.0	BLCT	2395

Result key: 72
 Scenario 42 Affected station 6
 Before Analysis

Results for: 10N RI PROVIDENCE	BLCT	2395	LIC
	POPULATION	AREA (sq km)	
within Noise Limited Contour	6350135	28870.5	
not affected by terrain losses	5997004	27031.5	
lost to NTSC IX	660397	3417.1	
lost to additional IX by ATV	3490238	16519.2	
lost to all IX	4150635	19936.3	

Potential Interfering Stations Included in above Scenario 42

9N NH MANCHESTER	BPCT	20050218AAU	CP
10N ME AUGUSTA	BMLET	20020917AAU	LIC
10N NY ALBANY	BLCT	1285	LIC
10N PA PHILADELPHIA	BLCT	20041119AEQ	LIC
9A CT NORWICH	BPRM	20040109AEI	APP
9A NH MANCHESTER	BPCDT	20080407ABS	CP
10A CT NEW HAVEN	BLCDT	20040701AEC	LIC
10A MA NORWELL	BPRM	20060426AAW	APP
10A ME AUGUSTA	BMPEDT	20080620ALG	CP
11A MA SPRINGFIELD	BPCDT	20080619AIQ	CP

After Analysis

KESSLER AND GEHMAN ASSOCIATES, INC.

WENH-DT DURHAM, NH

Exhibit E6, PAGE 60 of 344

Results for: 10N RI PROVIDENCE	BLCT	2395	LIC
	POPULATION	AREA (sq km)	
within Noise Limited Contour	6350135	28870.5	
not affected by terrain losses	5997004	27031.5	
lost to NTSC IX	660397	3417.1	
lost to additional IX by ATV	3490238	16519.2	
lost to all IX	4150635	19936.3	

Potential Interfering Stations Included in above Scenario 42

9N NH MANCHESTER	BPCT	20050218AAU	CP	
10N ME AUGUSTA	BMLET	20020917AAU	LIC	
10N NY ALBANY	BLCT	1285	LIC	
10N PA PHILADELPHIA	BLCT	20041119AEQ	LIC	
9A CT NORWICH	BPRM	20040109AEI	APP	
9A NH MANCHESTER	BPCDT	20080407ABS	CP	
10A CT NEW HAVEN	BLCDT	20040701AEC	LIC	
10A MA NORWELL	BPRM	20060426AAW	APP	
10A ME AUGUSTA	BMPEDT	20080620ALG	CP	
11A MA SPRINGFIELD	BPCDT	20080619AIQ	CP	
11A NH DURHAM	USERRECORD01		APP	
*Percent new DTV interference without proposal:		55.0	BLCT	2395
*Percent new DTV interference with proposal:		55.0	BLCT	2395

Result key: 73
 Scenario 43 Affected station 6
 Before Analysis

Results for: 10N RI PROVIDENCE	BLCT	2395	LIC
	POPULATION	AREA (sq km)	
within Noise Limited Contour	6350135	28870.5	
not affected by terrain losses	5997004	27031.5	
lost to NTSC IX	660397	3417.1	
lost to additional IX by ATV	3465799	16366.6	
lost to all IX	4126196	19783.7	

Potential Interfering Stations Included in above Scenario 43

9N NH MANCHESTER	BPCT	20050218AAU	CP
10N ME AUGUSTA	BMLET	20020917AAU	LIC
10N NY ALBANY	BLCT	1285	LIC
10N PA PHILADELPHIA	BLCT	20041119AEQ	LIC
9A CT NORWICH	BPRM	20040109AEI	APP
9A NH MANCHESTER	BPCDT	20080407ABS	CP
10A CT NEW HAVEN	BLCDT	20040701AEC	LIC
10A MA NORWELL	BPCDT	20080313ACC	CP
10A ME AUGUSTA	BMPEDT	20080620ALG	CP
11A MA SPRINGFIELD	BLCDT	20060619AAS	LIC

After Analysis

Results for: 10N RI PROVIDENCE	BLCT	2395	LIC
	POPULATION	AREA (sq km)	
within Noise Limited Contour	6350135	28870.5	
not affected by terrain losses	5997004	27031.5	
lost to NTSC IX	660397	3417.1	
lost to additional IX by ATV	3465799	16366.6	
lost to all IX	4126196	19783.7	

Potential Interfering Stations Included in above Scenario 43

9N NH MANCHESTER	BPCT	20050218AAU	CP
10N ME AUGUSTA	BMLET	20020917AAU	LIC
10N NY ALBANY	BLCT	1285	LIC
10N PA PHILADELPHIA	BLCT	20041119AEQ	LIC
9A CT NORWICH	BPRM	20040109AEI	APP
9A NH MANCHESTER	BPCDT	20080407ABS	CP

KESSLER AND GEHMAN ASSOCIATES, INC.

WENH-DT DURHAM, NH

Exhibit E6, PAGE 61 of 344

10A CT NEW HAVEN	BLCDT	20040701AEC	LIC		
10A MA NORWELL	BPCDT	20080313ACC	CP		
10A ME AUGUSTA	BMPEDT	20080620ALG	CP		
11A MA SPRINGFIELD	BLCDT	20060619AAS	LIC		
11A NH DURHAM	USERRECORD01		APP		
*Percent new DTV interference without proposal:			54.6	BLCT	2395
*Percent new DTV interference with proposal:			54.6	BLCT	2395

Result key: 74
 Scenario 44 Affected station 6
 Before Analysis

Results for: 10N RI PROVIDENCE	BLCT	2395	LIC
	POPULATION	AREA (sq km)	
within Noise Limited Contour	6350135	28870.5	
not affected by terrain losses	5997004	27031.5	
lost to NTSC IX	660397	3417.1	
lost to additional IX by ATV	3465799	16366.6	
lost to all IX	4126196	19783.7	

Potential Interfering Stations Included in above Scenario 44

9N NH MANCHESTER	BPCT	20050218AAU	CP
10N ME AUGUSTA	BMLET	20020917AAU	LIC
10N NY ALBANY	BLCT	1285	LIC
10N PA PHILADELPHIA	BLCT	20041119AEQ	LIC
9A CT NORWICH	BPRM	20040109AEI	APP
9A NH MANCHESTER	BPCDT	20080407ABS	CP
10A CT NEW HAVEN	BLCDT	20040701AEC	LIC
10A MA NORWELL	BPCDT	20080313ACC	CP
10A ME AUGUSTA	BMPEDT	20080620ALG	CP
11A MA SPRINGFIELD	DTVPLN	DTVP0084	PLN

After Analysis

Results for: 10N RI PROVIDENCE	BLCT	2395	LIC
	POPULATION	AREA (sq km)	
within Noise Limited Contour	6350135	28870.5	
not affected by terrain losses	5997004	27031.5	
lost to NTSC IX	660397	3417.1	
lost to additional IX by ATV	3465799	16366.6	
lost to all IX	4126196	19783.7	

Potential Interfering Stations Included in above Scenario 44

9N NH MANCHESTER	BPCT	20050218AAU	CP
10N ME AUGUSTA	BMLET	20020917AAU	LIC
10N NY ALBANY	BLCT	1285	LIC
10N PA PHILADELPHIA	BLCT	20041119AEQ	LIC
9A CT NORWICH	BPRM	20040109AEI	APP
9A NH MANCHESTER	BPCDT	20080407ABS	CP
10A CT NEW HAVEN	BLCDT	20040701AEC	LIC
10A MA NORWELL	BPCDT	20080313ACC	CP
10A ME AUGUSTA	BMPEDT	20080620ALG	CP
11A MA SPRINGFIELD	DTVPLN	DTVP0084	PLN
11A NH DURHAM	USERRECORD01		APP
*Percent new DTV interference without proposal:			54.6 BLCT 2395
*Percent new DTV interference with proposal:			54.6 BLCT 2395

Result key: 75
 Scenario 45 Affected station 6
 Before Analysis

Results for: 10N RI PROVIDENCE	BLCT	2395	LIC
	POPULATION	AREA (sq km)	
within Noise Limited Contour	6350135	28870.5	
not affected by terrain losses	5997004	27031.5	

KESSLER AND GEHMAN ASSOCIATES, INC.

WENH-DT DURHAM, NH

Exhibit E6, PAGE 62 of 344

lost to NTSC IX	660397	3417.1
lost to additional IX by ATV	3465799	16366.6
lost to all IX	4126196	19783.7

Potential Interfering Stations Included in above Scenario 45

9N NH MANCHESTER	BPCT	20050218AAU	CP
10N ME AUGUSTA	BMLET	20020917AAU	LIC
10N NY ALBANY	BLCT	1285	LIC
10N PA PHILADELPHIA	BLCT	20041119AEQ	LIC
9A CT NORWICH	BPRM	20040109AEI	APP
9A NH MANCHESTER	BPCDT	20080407ABS	CP
10A CT NEW HAVEN	BLCDT	20040701AEC	LIC
10A MA NORWELL	BPCDT	20080313ACC	CP
10A ME AUGUSTA	BMPEDT	20080620ALG	CP
11A MA SPRINGFIELD	BPCDT	20080619AIQ	CP

After Analysis

Results for: 10N RI PROVIDENCE	BLCT	2395	LIC
	POPULATION	AREA (sq km)	
within Noise Limited Contour	6350135	28870.5	
not affected by terrain losses	5997004	27031.5	
lost to NTSC IX	660397	3417.1	
lost to additional IX by ATV	3465799	16366.6	
lost to all IX	4126196	19783.7	

Potential Interfering Stations Included in above Scenario 45

9N NH MANCHESTER	BPCT	20050218AAU	CP
10N ME AUGUSTA	BMLET	20020917AAU	LIC
10N NY ALBANY	BLCT	1285	LIC
10N PA PHILADELPHIA	BLCT	20041119AEQ	LIC
9A CT NORWICH	BPRM	20040109AEI	APP
9A NH MANCHESTER	BPCDT	20080407ABS	CP
10A CT NEW HAVEN	BLCDT	20040701AEC	LIC
10A MA NORWELL	BPCDT	20080313ACC	CP
10A ME AUGUSTA	BMPEDT	20080620ALG	CP
11A MA SPRINGFIELD	BPCDT	20080619AIQ	CP
11A NH DURHAM	USERRECORD01	APP	
*Percent new DTV interference without proposal:	54.6	BLCT	2395
*Percent new DTV interference with proposal:	54.6	BLCT	2395

Result key: 76
 Scenario 46 Affected station 6
 Before Analysis

Results for: 10N RI PROVIDENCE	BLCT	2395	LIC
	POPULATION	AREA (sq km)	
within Noise Limited Contour	6350135	28870.5	
not affected by terrain losses	5997004	27031.5	
lost to NTSC IX	660397	3417.1	
lost to additional IX by ATV	3711358	17888.5	
lost to all IX	4371755	21305.5	

Potential Interfering Stations Included in above Scenario 46

9N NH MANCHESTER	BPCT	20050218AAU	CP
10N ME AUGUSTA	BMLET	20020917AAU	LIC
10N NY ALBANY	BLCT	1285	LIC
10N PA PHILADELPHIA	BLCT	20041119AEQ	LIC
9A CT NORWICH	BPRM	20040109AEI	APP
9A NH MANCHESTER	BPCDT	20080407ABS	CP
10A CT NEW HAVEN	DTVPLN	DTVP0068	PLN
10A MA NORWELL	BMPEDT	20080620AIP	APP
10A ME AUGUSTA	BMPEDT	20080620ALG	CP
11A MA SPRINGFIELD	BLCDT	20060619AAS	LIC

KESSLER AND GEHMAN ASSOCIATES, INC.

WENH-DT DURHAM, NH

Exhibit E6, PAGE 63 of 344

After Analysis

Results for: 10N RI PROVIDENCE	BLCT	2395	LIC
	POPULATION	AREA (sq km)	
within Noise Limited Contour	6350135	28870.5	
not affected by terrain losses	5997004	27031.5	
lost to NTSC IX	660397	3417.1	
lost to additional IX by ATV	3711358	17888.5	
lost to all IX	4371755	21305.5	

Potential Interfering Stations Included in above Scenario 46

9N NH MANCHESTER	BPCT	20050218AAU	CP	
10N ME AUGUSTA	BMLET	20020917AAU	LIC	
10N NY ALBANY	BLCT	1285	LIC	
10N PA PHILADELPHIA	BLCT	20041119AEQ	LIC	
9A CT NORWICH	BPRM	20040109AEI	APP	
9A NH MANCHESTER	BPCDT	20080407ABS	CP	
10A CT NEW HAVEN	DTVPLN	DTVP0068	PLN	
10A MA NORWELL	BMPCDT	20080620AIP	APP	
10A ME AUGUSTA	BMPEDT	20080620ALG	CP	
11A MA SPRINGFIELD	BLCDT	20060619AAS	LIC	
11A NH DURHAM	USERRECORD01		APP	
*Percent new DTV interference without proposal:		58.4	BLCT	2395
*Percent new DTV interference with proposal:		58.4	BLCT	2395

Result key: 77
 Scenario 47 Affected station 6
 Before Analysis

Results for: 10N RI PROVIDENCE	BLCT	2395	LIC
	POPULATION	AREA (sq km)	
within Noise Limited Contour	6350135	28870.5	
not affected by terrain losses	5997004	27031.5	
lost to NTSC IX	660397	3417.1	
lost to additional IX by ATV	3711358	17888.5	
lost to all IX	4371755	21305.5	

Potential Interfering Stations Included in above Scenario 47

9N NH MANCHESTER	BPCT	20050218AAU	CP
10N ME AUGUSTA	BMLET	20020917AAU	LIC
10N NY ALBANY	BLCT	1285	LIC
10N PA PHILADELPHIA	BLCT	20041119AEQ	LIC
9A CT NORWICH	BPRM	20040109AEI	APP
9A NH MANCHESTER	BPCDT	20080407ABS	CP
10A CT NEW HAVEN	DTVPLN	DTVP0068	PLN
10A MA NORWELL	BMPCDT	20080620AIP	APP
10A ME AUGUSTA	BMPEDT	20080620ALG	CP
11A MA SPRINGFIELD	DTVPLN	DTVP0084	PLN

After Analysis

Results for: 10N RI PROVIDENCE	BLCT	2395	LIC
	POPULATION	AREA (sq km)	
within Noise Limited Contour	6350135	28870.5	
not affected by terrain losses	5997004	27031.5	
lost to NTSC IX	660397	3417.1	
lost to additional IX by ATV	3711358	17888.5	
lost to all IX	4371755	21305.5	

Potential Interfering Stations Included in above Scenario 47

9N NH MANCHESTER	BPCT	20050218AAU	CP
10N ME AUGUSTA	BMLET	20020917AAU	LIC
10N NY ALBANY	BLCT	1285	LIC
10N PA PHILADELPHIA	BLCT	20041119AEQ	LIC
9A CT NORWICH	BPRM	20040109AEI	APP

KESSLER AND GEHMAN ASSOCIATES, INC.

WENH-DT DURHAM, NH

Exhibit E6, PAGE 64 of 344

9A NH MANCHESTER	BPCDT	20080407ABS	CP		
10A CT NEW HAVEN	DTVPLN	DTVP0068	PLN		
10A MA NORWELL	BMPCDT	20080620AIP	APP		
10A ME AUGUSTA	BMPEDT	20080620ALG	CP		
11A MA SPRINGFIELD	DTVPLN	DTVP0084	PLN		
11A NH DURHAM	USERRECORD01		APP		
*Percent new DTV interference without proposal:			58.4	BLCT	2395
*Percent new DTV interference with proposal:			58.4	BLCT	2395

Result key: 78
 Scenario 48 Affected station 6
 Before Analysis

Results for: 10N RI PROVIDENCE	BLCT	2395	LIC
	POPULATION	AREA (sq km)	
within Noise Limited Contour	6350135	28870.5	
not affected by terrain losses	5997004	27031.5	
lost to NTSC IX	660397	3417.1	
lost to additional IX by ATV	3711358	17888.5	
lost to all IX	4371755	21305.5	

Potential Interfering Stations Included in above Scenario 48

9N NH MANCHESTER	BPCT	20050218AAU	CP
10N ME AUGUSTA	BMLET	20020917AAU	LIC
10N NY ALBANY	BLCT	1285	LIC
10N PA PHILADELPHIA	BLCT	20041119AEQ	LIC
9A CT NORWICH	BPRM	20040109AEI	APP
9A NH MANCHESTER	BPCDT	20080407ABS	CP
10A CT NEW HAVEN	DTVPLN	DTVP0068	PLN
10A MA NORWELL	BMPCDT	20080620AIP	APP
10A ME AUGUSTA	BMPEDT	20080620ALG	CP
11A MA SPRINGFIELD	BPCDT	20080619AIQ	CP

After Analysis

Results for: 10N RI PROVIDENCE	BLCT	2395	LIC
	POPULATION	AREA (sq km)	
within Noise Limited Contour	6350135	28870.5	
not affected by terrain losses	5997004	27031.5	
lost to NTSC IX	660397	3417.1	
lost to additional IX by ATV	3711358	17888.5	
lost to all IX	4371755	21305.5	

Potential Interfering Stations Included in above Scenario 48

9N NH MANCHESTER	BPCT	20050218AAU	CP
10N ME AUGUSTA	BMLET	20020917AAU	LIC
10N NY ALBANY	BLCT	1285	LIC
10N PA PHILADELPHIA	BLCT	20041119AEQ	LIC
9A CT NORWICH	BPRM	20040109AEI	APP
9A NH MANCHESTER	BPCDT	20080407ABS	CP
10A CT NEW HAVEN	DTVPLN	DTVP0068	PLN
10A MA NORWELL	BMPCDT	20080620AIP	APP
10A ME AUGUSTA	BMPEDT	20080620ALG	CP
11A MA SPRINGFIELD	BPCDT	20080619AIQ	CP
11A NH DURHAM	USERRECORD01		APP
*Percent new DTV interference without proposal:			58.4 BLCT 2395
*Percent new DTV interference with proposal:			58.4 BLCT 2395

Result key: 79
 Scenario 49 Affected station 6
 Before Analysis

Results for: 10N RI PROVIDENCE	BLCT	2395	LIC
	POPULATION	AREA (sq km)	
within Noise Limited Contour	6350135	28870.5	

KESSLER AND GEHMAN ASSOCIATES, INC.

WENH-DT DURHAM, NH

Exhibit E6, PAGE 65 of 344

not affected by terrain losses	5997004	27031.5
lost to NTSC IX	660397	3417.1
lost to additional IX by ATV	3486685	16447.0
lost to all IX	4147082	19864.0

Potential Interfering Stations Included in above Scenario 49

9N NH MANCHESTER	BPCT	20050218AAU	CP
10N ME AUGUSTA	BMLET	20020917AAU	LIC
10N NY ALBANY	BLCT	1285	LIC
10N PA PHILADELPHIA	BLCT	20041119AEQ	LIC
9A CT NORWICH	BPRM	20040109AEI	APP
9A NH MANCHESTER	BPCDT	20080407ABS	CP
10A CT NEW HAVEN	DTVPLN	DTVP0068	PLN
10A MA NORWELL	BPRM	20060426AAW	APP
10A ME AUGUSTA	BMPEDT	20080620ALG	CP
11A MA SPRINGFIELD	BLCDT	20060619AAS	LIC

After Analysis

Results for: 10N RI PROVIDENCE	BLCT	2395	LIC
	POPULATION	AREA (sq km)	
within Noise Limited Contour	6350135	28870.5	
not affected by terrain losses	5997004	27031.5	
lost to NTSC IX	660397	3417.1	
lost to additional IX by ATV	3486685	16447.0	
lost to all IX	4147082	19864.0	

Potential Interfering Stations Included in above Scenario 49

9N NH MANCHESTER	BPCT	20050218AAU	CP
10N ME AUGUSTA	BMLET	20020917AAU	LIC
10N NY ALBANY	BLCT	1285	LIC
10N PA PHILADELPHIA	BLCT	20041119AEQ	LIC
9A CT NORWICH	BPRM	20040109AEI	APP
9A NH MANCHESTER	BPCDT	20080407ABS	CP
10A CT NEW HAVEN	DTVPLN	DTVP0068	PLN
10A MA NORWELL	BPRM	20060426AAW	APP
10A ME AUGUSTA	BMPEDT	20080620ALG	CP
11A MA SPRINGFIELD	BLCDT	20060619AAS	LIC
11A NH DURHAM	USERRECORD01		APP
*Percent new DTV interference without proposal:	54.9	BLCT	2395
*Percent new DTV interference with proposal:	54.9	BLCT	2395

Result key: 80
 Scenario 50 Affected station 6
 Before Analysis

Results for: 10N RI PROVIDENCE	BLCT	2395	LIC
	POPULATION	AREA (sq km)	
within Noise Limited Contour	6350135	28870.5	
not affected by terrain losses	5997004	27031.5	
lost to NTSC IX	660397	3417.1	
lost to additional IX by ATV	3486685	16447.0	
lost to all IX	4147082	19864.0	

Potential Interfering Stations Included in above Scenario 50

9N NH MANCHESTER	BPCT	20050218AAU	CP
10N ME AUGUSTA	BMLET	20020917AAU	LIC
10N NY ALBANY	BLCT	1285	LIC
10N PA PHILADELPHIA	BLCT	20041119AEQ	LIC
9A CT NORWICH	BPRM	20040109AEI	APP
9A NH MANCHESTER	BPCDT	20080407ABS	CP
10A CT NEW HAVEN	DTVPLN	DTVP0068	PLN
10A MA NORWELL	BPRM	20060426AAW	APP
10A ME AUGUSTA	BMPEDT	20080620ALG	CP
11A MA SPRINGFIELD	DTVPLN	DTVP0084	PLN

KESSLER AND GEHMAN ASSOCIATES, INC.

WENH-DT DURHAM, NH

Exhibit E6, PAGE 66 of 344

After Analysis

Results for: 10N RI PROVIDENCE	BLCT	2395	LIC
	POPULATION	AREA (sq km)	
within Noise Limited Contour	6350135	28870.5	
not affected by terrain losses	5997004	27031.5	
lost to NTSC IX	660397	3417.1	
lost to additional IX by ATV	3486685	16447.0	
lost to all IX	4147082	19864.0	

Potential Interfering Stations Included in above Scenario 50

9N NH MANCHESTER	BPCT	20050218AAU	CP
10N ME AUGUSTA	BMLET	20020917AAU	LIC
10N NY ALBANY	BLCT	1285	LIC
10N PA PHILADELPHIA	BLCT	20041119AEQ	LIC
9A CT NORWICH	BPRM	20040109AEI	APP
9A NH MANCHESTER	BPCDT	20080407ABS	CP
10A CT NEW HAVEN	DTVPLN	DTVP0068	PLN
10A MA NORWELL	BPRM	20060426AAW	APP
10A ME AUGUSTA	BMPEDT	20080620ALG	CP
11A MA SPRINGFIELD	DTVPLN	DTVP0084	PLN
11A NH DURHAM	USERRECORD01		APP
*Percent new DTV interference without proposal:		54.9	BLCT 2395
*Percent new DTV interference with proposal:		54.9	BLCT 2395

Result key: 81
 Scenario 51 Affected station 6
 Before Analysis

Results for: 10N RI PROVIDENCE	BLCT	2395	LIC
	POPULATION	AREA (sq km)	
within Noise Limited Contour	6350135	28870.5	
not affected by terrain losses	5997004	27031.5	
lost to NTSC IX	660397	3417.1	
lost to additional IX by ATV	3486685	16447.0	
lost to all IX	4147082	19864.0	

Potential Interfering Stations Included in above Scenario 51

9N NH MANCHESTER	BPCT	20050218AAU	CP
10N ME AUGUSTA	BMLET	20020917AAU	LIC
10N NY ALBANY	BLCT	1285	LIC
10N PA PHILADELPHIA	BLCT	20041119AEQ	LIC
9A CT NORWICH	BPRM	20040109AEI	APP
9A NH MANCHESTER	BPCDT	20080407ABS	CP
10A CT NEW HAVEN	DTVPLN	DTVP0068	PLN
10A MA NORWELL	BPRM	20060426AAW	APP
10A ME AUGUSTA	BMPEDT	20080620ALG	CP
11A MA SPRINGFIELD	BPCDT	20080619AIQ	CP

After Analysis

Results for: 10N RI PROVIDENCE	BLCT	2395	LIC
	POPULATION	AREA (sq km)	
within Noise Limited Contour	6350135	28870.5	
not affected by terrain losses	5997004	27031.5	
lost to NTSC IX	660397	3417.1	
lost to additional IX by ATV	3486685	16447.0	
lost to all IX	4147082	19864.0	

Potential Interfering Stations Included in above Scenario 51

9N NH MANCHESTER	BPCT	20050218AAU	CP
10N ME AUGUSTA	BMLET	20020917AAU	LIC
10N NY ALBANY	BLCT	1285	LIC
10N PA PHILADELPHIA	BLCT	20041119AEQ	LIC

KESSLER AND GEHMAN ASSOCIATES, INC.

WENH-DT DURHAM, NH

Exhibit E6, PAGE 67 of 344

9A CT NORWICH	BPRM	20040109AEI	APP		
9A NH MANCHESTER	BPCDT	20080407ABS	CP		
10A CT NEW HAVEN	DTVPLN	DTVP0068	PLN		
10A MA NORWELL	BPRM	20060426AAW	APP		
10A ME AUGUSTA	BMPEDT	20080620ALG	CP		
11A MA SPRINGFIELD	BPCDT	20080619AIQ	CP		
11A NH DURHAM	USERRECORD01		APP		
*Percent new DTV interference without proposal:				54.9	BLCT 2395
*Percent new DTV interference with proposal:				54.9	BLCT 2395

Result key: 82
 Scenario 52 Affected station 6
 Before Analysis

Results for: 10N RI PROVIDENCE	BLCT	2395	LIC
	POPULATION	AREA (sq km)	
within Noise Limited Contour	6350135	28870.5	
not affected by terrain losses	5997004	27031.5	
lost to NTSC IX	660397	3417.1	
lost to additional IX by ATV	3462246	16298.4	
lost to all IX	4122643	19715.5	

Potential Interfering Stations Included in above Scenario 52

9N NH MANCHESTER	BPCT	20050218AAU	CP
10N ME AUGUSTA	BMLET	20020917AAU	LIC
10N NY ALBANY	BLCT	1285	LIC
10N PA PHILADELPHIA	BLCT	20041119AEQ	LIC
9A CT NORWICH	BPRM	20040109AEI	APP
9A NH MANCHESTER	BPCDT	20080407ABS	CP
10A CT NEW HAVEN	DTVPLN	DTVP0068	PLN
10A MA NORWELL	BPCDT	20080313ACC	CP
10A ME AUGUSTA	BMPEDT	20080620ALG	CP
11A MA SPRINGFIELD	BLCDT	20060619AAS	LIC

After Analysis

Results for: 10N RI PROVIDENCE	BLCT	2395	LIC
	POPULATION	AREA (sq km)	
within Noise Limited Contour	6350135	28870.5	
not affected by terrain losses	5997004	27031.5	
lost to NTSC IX	660397	3417.1	
lost to additional IX by ATV	3462246	16298.4	
lost to all IX	4122643	19715.5	

Potential Interfering Stations Included in above Scenario 52

9N NH MANCHESTER	BPCT	20050218AAU	CP
10N ME AUGUSTA	BMLET	20020917AAU	LIC
10N NY ALBANY	BLCT	1285	LIC
10N PA PHILADELPHIA	BLCT	20041119AEQ	LIC
9A CT NORWICH	BPRM	20040109AEI	APP
9A NH MANCHESTER	BPCDT	20080407ABS	CP
10A CT NEW HAVEN	DTVPLN	DTVP0068	PLN
10A MA NORWELL	BPCDT	20080313ACC	CP
10A ME AUGUSTA	BMPEDT	20080620ALG	CP
11A MA SPRINGFIELD	BLCDT	20060619AAS	LIC
11A NH DURHAM	USERRECORD01		APP
*Percent new DTV interference without proposal: 54.5 BLCT 2395			
*Percent new DTV interference with proposal: 54.5 BLCT 2395			

Result key: 83
 Scenario 53 Affected station 6
 Before Analysis

Results for: 10N RI PROVIDENCE	BLCT	2395	LIC
	POPULATION	AREA (sq km)	

KESSLER AND GEHMAN ASSOCIATES, INC.

WENH-DT DURHAM, NH

Exhibit E6, PAGE 68 of 344

within Noise Limited Contour	6350135	28870.5
not affected by terrain losses	5997004	27031.5
lost to NTSC IX	660397	3417.1
lost to additional IX by ATV	3462246	16298.4
lost to all IX	4122643	19715.5

Potential Interfering Stations Included in above Scenario 53

9N NH MANCHESTER	BPCT	20050218AAU	CP
10N ME AUGUSTA	BMLET	20020917AAU	LIC
10N NY ALBANY	BLCT	1285	LIC
10N PA PHILADELPHIA	BLCT	20041119AEQ	LIC
9A CT NORWICH	BPRM	20040109AEI	APP
9A NH MANCHESTER	BPCDT	20080407ABS	CP
10A CT NEW HAVEN	DTVPLN	DTVP0068	PLN
10A MA NORWELL	BPCDT	20080313ACC	CP
10A ME AUGUSTA	BMPEDT	20080620ALG	CP
11A MA SPRINGFIELD	DTVPLN	DTVP0084	PLN

After Analysis

Results for: 10N RI PROVIDENCE	BLCT	2395	LIC
	POPULATION	AREA (sq km)	
within Noise Limited Contour	6350135	28870.5	
not affected by terrain losses	5997004	27031.5	
lost to NTSC IX	660397	3417.1	
lost to additional IX by ATV	3462246	16298.4	
lost to all IX	4122643	19715.5	

Potential Interfering Stations Included in above Scenario 53

9N NH MANCHESTER	BPCT	20050218AAU	CP
10N ME AUGUSTA	BMLET	20020917AAU	LIC
10N NY ALBANY	BLCT	1285	LIC
10N PA PHILADELPHIA	BLCT	20041119AEQ	LIC
9A CT NORWICH	BPRM	20040109AEI	APP
9A NH MANCHESTER	BPCDT	20080407ABS	CP
10A CT NEW HAVEN	DTVPLN	DTVP0068	PLN
10A MA NORWELL	BPCDT	20080313ACC	CP
10A ME AUGUSTA	BMPEDT	20080620ALG	CP
11A MA SPRINGFIELD	DTVPLN	DTVP0084	PLN
11A NH DURHAM	USERRECORD01		APP
*Percent new DTV interference without proposal:	54.5	BLCT	2395
*Percent new DTV interference with proposal:	54.5	BLCT	2395

Result key: 84
 Scenario 54 Affected station 6
 Before Analysis

Results for: 10N RI PROVIDENCE	BLCT	2395	LIC
	POPULATION	AREA (sq km)	
within Noise Limited Contour	6350135	28870.5	
not affected by terrain losses	5997004	27031.5	
lost to NTSC IX	660397	3417.1	
lost to additional IX by ATV	3462246	16298.4	
lost to all IX	4122643	19715.5	

Potential Interfering Stations Included in above Scenario 54

9N NH MANCHESTER	BPCT	20050218AAU	CP
10N ME AUGUSTA	BMLET	20020917AAU	LIC
10N NY ALBANY	BLCT	1285	LIC
10N PA PHILADELPHIA	BLCT	20041119AEQ	LIC
9A CT NORWICH	BPRM	20040109AEI	APP
9A NH MANCHESTER	BPCDT	20080407ABS	CP
10A CT NEW HAVEN	DTVPLN	DTVP0068	PLN
10A MA NORWELL	BPCDT	20080313ACC	CP
10A ME AUGUSTA	BMPEDT	20080620ALG	CP

KESSLER AND GEHMAN ASSOCIATES, INC.

WENH-DT DURHAM, NH

Exhibit E6, PAGE 69 of 344

11A MA SPRINGFIELD BPCDT 20080619AIQ CP

After Analysis

Results for: 10N RI PROVIDENCE	BLCT	2395	LIC
	POPULATION	AREA (sq km)	
within Noise Limited Contour	6350135	28870.5	
not affected by terrain losses	5997004	27031.5	
lost to NTSC IX	660397	3417.1	
lost to additional IX by ATV	3462246	16298.4	
lost to all IX	4122643	19715.5	

Potential Interfering Stations Included in above Scenario 54

9N NH MANCHESTER	BPCDT	20050218AAU	CP
10N ME AUGUSTA	BMLET	20020917AAU	LIC
10N NY ALBANY	BLCT	1285	LIC
10N PA PHILADELPHIA	BLCT	20041119AEQ	LIC
9A CT NORWICH	BPRM	20040109AEI	APP
9A NH MANCHESTER	BPCDT	20080407ABS	CP
10A CT NEW HAVEN	DTVPLN	DTVP0068	PLN
10A MA NORWELL	BPCDT	20080313ACC	CP
10A ME AUGUSTA	BMPEDT	20080620ALG	CP
11A MA SPRINGFIELD	BPCDT	20080619AIQ	CP
11A NH DURHAM	USERRECORD01		APP
*Percent new DTV interference without proposal:		54.5	BLCT 2395
*Percent new DTV interference with proposal:		54.5	BLCT 2395

#####

Analysis of Interference to Affected Station 7

DTV Baseline Analysis

Channel	Call	City/State	Application	Ref. No.
11	WWLP-DT	SPRINGFIELD MA	DTVPLN	-DTVP0084

Stations Potentially Affecting This Station

Chan	Call	City/State	Dist(km)	Status	Application	Ref. No.
10	WTNH-DT	NEW HAVEN CT	76.4	PLN	DTVPLN	-DTVP0068
10	WTEN	ALBANY NY	122.8	PLN	DTVPLN	-NPLN0671
10	WJAR	PROVIDENCE RI	119.6	PLN	DTVPLN	-NPLN0679
11	WENHTV	DURHAM NH	172.2	PLN	DTVPLN	-NPLN0728
11	WPIX	NEW YORK NY	187.6	PLN	DTVPLN	-NPLN0731
11	WBRE-DT	WILKES-BARRE PA	281.2	PLN	DTVPLN	-DTVP0089
12	WTXX-DT	WATERBURY CT	68.2	PLN	DTVPLN	-DTVP0097
12	WPRITV	PROVIDENCE RI	119.7	PLN	DTVPLN	-NPLN0793

Results for: 11A MA SPRINGFIELD	DTVPLN	DTVP0084	PLN
HAAT 268.0 m, ATV ERP 3.2 kW			
	POPULATION	AREA (sq km)	
within Noise Limited Contour	2844941	17553.9	
not affected by terrain losses	2437601	14951.2	
lost to NTSC IX	204191	1645.7	
lost to additional IX by ATV	105177	228.2	
lost to ATV IX only	217579	600.6	
lost to all IX	309368	1873.9	

NTSC Baseline Analysis

Channel	Call	City/State	Application	Ref. No.
22	WWLP	SPRINGFIELD MA	DTVPLN	-NPLN1144

Stations Potentially Affecting This Station

Chan	Call	City/State	Dist(km)	Status	Application	Ref. No.
15	WNYT-DT	ALBANY NY	108.7	PLN	DTVPLN	-DTVP0183

KESSLER AND GEHMAN ASSOCIATES, INC.

WENH-DT DURHAM, NH

Exhibit E6, PAGE 70 of 344

18	WMFP-DT	LAWRENCE MA	138.6	PLN	DTVPLN	-DTVP0307
19	WCDCTV	ADAMS MA	72.3	PLN	DTVPLN	-NPLN1045
19	WGBH-DT	BOSTON MA	123.3	PLN	DTVPLN	-DTVP0356
20	WTXX	WATERBURY CT	68.2	PLN	DTVPLN	-NPLN1070
20	WCVB-DT	BOSTON MA	123.3	PLN	DTVPLN	-DTVP0399
21	WNBU	CONCORD NH	166.6	PLN	DTVPLN	-NPLN1116
21	WLIW	GARDEN CITY NY	157.0	PLN	DTVPLN	-NPLN1120
21	WRNN-DT	KINGSTON NY	115.2	PLN	DTVPLN	-DTVP0450
21	WSBE-DT	PROVIDENCE RI	106.4	PLN	DTVPLN	-DTVP0455
22	WLWC-DT	NEW BEDFORD MA	150.8	PLN	DTVPLN	-DTVP0484
22	WNJS-DT	CAMDEN NJ	317.7	PLN	DTVPLN	-DTVP0496
22	WLIW-DT	GARDEN CITY NY	157.0	PLN	DTVPLN	-DTVP0499
22	WYOU	SCRANTON PA	281.8	PLN	DTVPLN	-NPLN1154
22	WVNY	BURLINGTON VT	271.7	PLN	DTVPLN	-NPLN1160
23	WHSB-DT	MARLBOROUGH MA	105.0	PLN	DTVPLN	-DTVP0527
23	WXXATV	ALBANY NY	122.7	PLN	DTVPLN	-NPLN1184
23	WHSI-DT	SMITHTOWN NY	134.4	PLN	DTVPLN	-DTVP0537
24	WEDH	HARTFORD CT	35.5	PLN	DTVPLN	-NPLN1202
25	WFXT	BOSTON MA	124.7	PLN	DTVPLN	-NPLN1247
26	WTWS	NEW LONDON CT	85.1	PLN	DTVPLN	-NPLN1268
26	WTEN-DT	ALBANY NY	122.8	PLN	DTVPLN	-DTVP0647
29	WUNI-DT	WORCESTER MA	86.0	PLN	DTVPLN	-DTVP0746
30	WVIT	NEW BRITAIN CT	44.0	PLN	DTVPLN	-NPLN1377
30	WBZ-DT	BOSTON MA	123.3	PLN	DTVPLN	-DTVP0791
36	WDCD-DT	ADAMS MA	72.3	PLN	DTVPLN	-DTVP1018
36	WSBETV	PROVIDENCE RI	106.4	PLN	DTVPLN	-NPLN1528

Results for: 22N MA SPRINGFIELD	DTVPLN	NPLN1144	PLN
	POPULATION	AREA (sq km)	
within Noise Limited Contour	2804390	16909.2	
not affected by terrain losses	2356700	13962.2	
lost to NTSC IX	277231	1693.7	
lost to additional IX by ATV	89126	1097.1	
lost to all IX	366357	2790.8	

Analysis of current record

Channel	Call	City/State	Application	Ref. No.
11	WWLP	SPRINGFIELD MA	BLCDT	-20060619AAS

Stations Potentially Affecting This Station

Chan	Call	City/State	Dist(km)	Status	Application	Ref. No.
10	WTNH	NEW HAVEN CT	76.4	LIC	BLCDT	-20040701AEC
10	WTNH-DT	NEW HAVEN CT	76.4	PLN	DTVPLN	-DTVP0068
10	WWDP	NORWELL MA	137.2	APP	BMPCDT	-20080620AIP
10	WWDP	NORWELL MA	137.2	APP	BPRM	-20060426AAW
10	WWDP	NORWELL MA	137.2	CP	BPCDT	-20080313ACC
10	WTEN	ALBANY NY	122.8	LIC	BLCT	-1285
10	WJAR	PROVIDENCE RI	119.6	LIC	BLCT	-2395
11	WENHTV	DURHAM NH	172.2	PLN	DTVPLN	-NPLN0728
11	WPIX	NEW YORK NY	187.6	APP	BMPCDT	-20080620ALB
11	WPIX	NEW YORK NY	183.0	APP	BPCT	-20040212AAA
11	WPIX	NEW YORK NY	183.0	CP	BPCDT	-20080326AFE
11	WPIX	NEW YORK NY	187.6	LIC	BLCT	-19810826KH
11	WBRE-TV	WILKES-BARRE PA	281.8	LIC	BLCDT	-20051123AJX
11	WBRE-DT	WILKES-BARRE PA	281.2	PLN	DTVPLN	-DTVP0089
12	WTXX-DT	WATERBURY CT	68.2	PLN	DTVPLN	-DTVP0097
12	WNYT-DR	ALBANY NY	123.3	LIC	BPRM	-20000413AAC
12	WNYT	ALBANY NY	123.0	APP	BPCDT	-20080620ADA
12	WNYT	ALBANY NY	123.0	LIC	BLCDT	-20031022ABL
12	WNAC-TV	PROVIDENCE RI	118.8	CP	BPCDT	-20080404ADU
12	WNAC-TV	PROVIDENCE RI	119.7	APP	BMPCDT	-20080620AAU
12	WPRI-TV	PROVIDENCE RI	119.7	LIC	BLCT	-1750
11	WENH-TV-	DURHAM NH	172.2	APP	USERRECORD	-01

Total scenarios = 96

Result key: 85

KESSLER AND GEHMAN ASSOCIATES, INC.

WENH-DT DURHAM, NH

Exhibit E6, PAGE 71 of 344

Scenario 1 Affected station 7
Before Analysis

Results for: 11A MA SPRINGFIELD BLC DT 20060619AAS LIC
HAAT 247.0 m, ATV ERP 10.0 kW

	POPULATION	AREA (sq km)
within Noise Limited Contour	3337825	21762.9
not affected by terrain losses	2729088	17812.2
lost to NTSC IX	243521	1849.3
lost to additional IX by ATV	163373	396.3
lost to ATV IX only	338663	1368.9
lost to all IX	406894	2245.5

Potential Interfering Stations Included in above Scenario 1

10N RI PROVIDENCE	BLCT	2395	LIC
11N NY NEW YORK	BLCT	19810826KH	LIC
12N RI PROVIDENCE	BLCT	1750	LIC
10A CT NEW HAVEN	BLC DT	20040701AEC	LIC
11A NY NEW YORK	BPC DT	20080326AFE	CP
11A PA WILKES-BARRE	BLC DT	20051123AJX	LIC
12A CT WATERBURY	DTVPLN	DTVP0097	PLN
12A NY ALBANY	BPRM	20000413AAC	LIC
12A RI PROVIDENCE	BPC DT	20080404ADU	CP
11N NH DURHAM	DTVPLN	NPLN0728	PLN

After Analysis

Results for: 11A MA SPRINGFIELD BLC DT 20060619AAS LIC
HAAT 247.0 m, ATV ERP 10.0 kW

	POPULATION	AREA (sq km)
within Noise Limited Contour	3337825	21762.9
not affected by terrain losses	2729088	17812.2
lost to NTSC IX	152380	1064.7
lost to additional IX by ATV	241302	1004.7
lost to ATV IX only	373180	1933.3
lost to all IX	393682	2069.4

Potential Interfering Stations Included in above Scenario 1

10N RI PROVIDENCE	BLCT	2395	LIC
11N NY NEW YORK	BLCT	19810826KH	LIC
12N RI PROVIDENCE	BLCT	1750	LIC
10A CT NEW HAVEN	BLC DT	20040701AEC	LIC
11A NY NEW YORK	BPC DT	20080326AFE	CP
11A PA WILKES-BARRE	BLC DT	20051123AJX	LIC
12A CT WATERBURY	DTVPLN	DTVP0097	PLN
12A NY ALBANY	BPRM	20000413AAC	LIC
12A RI PROVIDENCE	BPC DT	20080404ADU	CP
11A NH DURHAM	USERRECORD01		APP
*Percent Service lost without proposal:	-9.1	to BLC DT	20060619AAS
*Percent Service lost with proposal:	-9.7	to BLC DT	20060619AAS

Result key: 86
Scenario 2 Affected station 7
Before Analysis

Results for: 11A MA SPRINGFIELD BLC DT 20060619AAS LIC
HAAT 247.0 m, ATV ERP 10.0 kW

	POPULATION	AREA (sq km)
within Noise Limited Contour	3337825	21762.9
not affected by terrain losses	2729088	17812.2
lost to NTSC IX	243521	1849.3
lost to additional IX by ATV	163437	400.3
lost to ATV IX only	338727	1372.9
lost to all IX	406958	2249.5

Potential Interfering Stations Included in above Scenario 2

KESSLER AND GEHMAN ASSOCIATES, INC.

WENH-DT DURHAM, NH

Exhibit E6, PAGE 72 of 344

10N RI PROVIDENCE	BLCT	2395	LIC
11N NY NEW YORK	BLCT	19810826KH	LIC
12N RI PROVIDENCE	BLCT	1750	LIC
10A CT NEW HAVEN	BLC DT	20040701AEC	LIC
11A NY NEW YORK	BPCDT	20080326AFE	CP
11A PA WILKES-BARRE	BLC DT	20051123AJX	LIC
12A CT WATERBURY	DTVPLN	DTVP0097	PLN
12A NY ALBANY	BLC DT	20031022ABL	LIC
12A RI PROVIDENCE	BPCDT	20080404ADU	CP
11N NH DURHAM	DTVPLN	NPLN0728	PLN

After Analysis

Results for: 11A MA SPRINGFIELD BLC DT 20060619AAS LIC

HAAT 247.0 m, ATV ERP 10.0 kW

	POPULATION	AREA (sq km)
within Noise Limited Contour	3337825	21762.9
not affected by terrain losses	2729088	17812.2
lost to NTSC IX	152380	1064.7
lost to additional IX by ATV	241366	1008.7
lost to ATV IX only	373244	1937.3
lost to all IX	393746	2073.4

Potential Interfering Stations Included in above Scenario 2

10N RI PROVIDENCE	BLCT	2395	LIC
11N NY NEW YORK	BLCT	19810826KH	LIC
12N RI PROVIDENCE	BLCT	1750	LIC
10A CT NEW HAVEN	BLC DT	20040701AEC	LIC
11A NY NEW YORK	BPCDT	20080326AFE	CP
11A PA WILKES-BARRE	BLC DT	20051123AJX	LIC
12A CT WATERBURY	DTVPLN	DTVP0097	PLN
12A NY ALBANY	BLC DT	20031022ABL	LIC
12A RI PROVIDENCE	BPCDT	20080404ADU	CP
11A NH DURHAM	USERRECORD01		APP

*Percent Service lost without proposal: -9.1 to BLC DT 20060619AAS

*Percent Service lost with proposal: -9.7 to BLC DT 20060619AAS

Result key: 87

Scenario 3 Affected station 7

Before Analysis

Results for: 11A MA SPRINGFIELD BLC DT 20060619AAS LIC

HAAT 247.0 m, ATV ERP 10.0 kW

	POPULATION	AREA (sq km)
within Noise Limited Contour	3337825	21762.9
not affected by terrain losses	2729088	17812.2
lost to NTSC IX	243521	1849.3
lost to additional IX by ATV	162882	380.3
lost to ATV IX only	335745	1332.9
lost to all IX	406403	2229.5

Potential Interfering Stations Included in above Scenario 3

10N RI PROVIDENCE	BLCT	2395	LIC
11N NY NEW YORK	BLCT	19810826KH	LIC
12N RI PROVIDENCE	BLCT	1750	LIC
10A CT NEW HAVEN	BLC DT	20040701AEC	LIC
11A NY NEW YORK	BPCDT	20080326AFE	CP
11A PA WILKES-BARRE	DTVPLN	DTVP0089	PLN
12A CT WATERBURY	DTVPLN	DTVP0097	PLN
12A NY ALBANY	BPRM	20000413AAC	LIC
12A RI PROVIDENCE	BPCDT	20080404ADU	CP
11N NH DURHAM	DTVPLN	NPLN0728	PLN

After Analysis

KESSLER AND GEHMAN ASSOCIATES, INC.

WENH-DT DURHAM, NH

Exhibit E6, PAGE 73 of 344

Results for: 11A MA SPRINGFIELD BLCDT 20060619AAS LIC
 HAAT 247.0 m, ATV ERP 10.0 kW

	POPULATION	AREA (sq km)
within Noise Limited Contour	3337825	21762.9
not affected by terrain losses	2729088	17812.2
lost to NTSC IX	152380	1064.7
lost to additional IX by ATV	238458	976.7
lost to ATV IX only	370336	1905.3
lost to all IX	390838	2041.4

Potential Interfering Stations Included in above Scenario 3

10N RI PROVIDENCE	BLCT	2395	LIC
11N NY NEW YORK	BLCT	19810826KH	LIC
12N RI PROVIDENCE	BLCT	1750	LIC
10A CT NEW HAVEN	BLCDT	20040701AEC	LIC
11A NY NEW YORK	BPCDT	20080326AFE	CP
11A PA WILKES-BARRE	DTVPLN	DTVP0089	PLN
12A CT WATERBURY	DTVPLN	DTVP0097	PLN
12A NY ALBANY	BPRM	20000413AAC	LIC
12A RI PROVIDENCE	BPCDT	20080404ADU	CP
11A NH DURHAM	USERRECORD01		APP
*Percent Service lost without proposal:		-9.1	to BLCDT 20060619AAS
*Percent Service lost with proposal:		-9.9	to BLCDT 20060619AAS

Result key: 88
 Scenario 4 Affected station 7
 Before Analysis

Results for: 11A MA SPRINGFIELD BLCDT 20060619AAS LIC
 HAAT 247.0 m, ATV ERP 10.0 kW

	POPULATION	AREA (sq km)
within Noise Limited Contour	3337825	21762.9
not affected by terrain losses	2729088	17812.2
lost to NTSC IX	243521	1849.3
lost to additional IX by ATV	162927	380.3
lost to ATV IX only	335790	1332.9
lost to all IX	406448	2229.5

Potential Interfering Stations Included in above Scenario 4

10N RI PROVIDENCE	BLCT	2395	LIC
11N NY NEW YORK	BLCT	19810826KH	LIC
12N RI PROVIDENCE	BLCT	1750	LIC
10A CT NEW HAVEN	BLCDT	20040701AEC	LIC
11A NY NEW YORK	BPCDT	20080326AFE	CP
11A PA WILKES-BARRE	DTVPLN	DTVP0089	PLN
12A CT WATERBURY	DTVPLN	DTVP0097	PLN
12A NY ALBANY	BLCDT	20031022ABL	LIC
12A RI PROVIDENCE	BPCDT	20080404ADU	CP
11N NH DURHAM	DTVPLN	NPLN0728	PLN

After Analysis

Results for: 11A MA SPRINGFIELD BLCDT 20060619AAS LIC
 HAAT 247.0 m, ATV ERP 10.0 kW

	POPULATION	AREA (sq km)
within Noise Limited Contour	3337825	21762.9
not affected by terrain losses	2729088	17812.2
lost to NTSC IX	152380	1064.7
lost to additional IX by ATV	238503	976.7
lost to ATV IX only	370381	1905.3
lost to all IX	390883	2041.4

Potential Interfering Stations Included in above Scenario 4

10N RI PROVIDENCE	BLCT	2395	LIC
11N NY NEW YORK	BLCT	19810826KH	LIC

KESSLER AND GEHMAN ASSOCIATES, INC.

WENH-DT DURHAM, NH

Exhibit E6, PAGE 74 of 344

12N RI PROVIDENCE	BLCT	1750	LIC
10A CT NEW HAVEN	BLCDT	20040701AEC	LIC
11A NY NEW YORK	BPCDT	20080326AFE	CP
11A PA WILKES-BARRE	DTVPLN	DTVP0089	PLN
12A CT WATERBURY	DTVPLN	DTVP0097	PLN
12A NY ALBANY	BLCDT	20031022ABL	LIC
12A RI PROVIDENCE	BPCDT	20080404ADU	CP
11A NH DURHAM	USERRECORD01		APP
*Percent Service lost without proposal:		-9.1	to BLCDT 20060619AAS
*Percent Service lost with proposal:		-9.9	to BLCDT 20060619AAS

Result key: 89
 Scenario 5 Affected station 7
 Before Analysis

Results for: 11A MA SPRINGFIELD BLCDT 20060619AAS LIC
 HAAT 247.0 m, ATV ERP 10.0 kW

	POPULATION	AREA (sq km)
within Noise Limited Contour	3337825	21762.9
not affected by terrain losses	2729088	17812.2
lost to NTSC IX	243521	1849.3
lost to additional IX by ATV	154061	384.3
lost to ATV IX only	329351	1356.9
lost to all IX	397582	2233.5

Potential Interfering Stations Included in above Scenario 5

10N RI PROVIDENCE	BLCT	2395	LIC
11N NY NEW YORK	BLCT	19810826KH	LIC
12N RI PROVIDENCE	BLCT	1750	LIC
10A CT NEW HAVEN	DTVPLN	DTVP0068	PLN
11A NY NEW YORK	BPCDT	20080326AFE	CP
11A PA WILKES-BARRE	BLCDT	20051123AJX	LIC
12A CT WATERBURY	DTVPLN	DTVP0097	PLN
12A NY ALBANY	BPRM	20000413AAC	LIC
12A RI PROVIDENCE	BPCDT	20080404ADU	CP
11N NH DURHAM	DTVPLN	NPLN0728	PLN

After Analysis

Results for: 11A MA SPRINGFIELD BLCDT 20060619AAS LIC
 HAAT 247.0 m, ATV ERP 10.0 kW

	POPULATION	AREA (sq km)
within Noise Limited Contour	3337825	21762.9
not affected by terrain losses	2729088	17812.2
lost to NTSC IX	152380	1064.7
lost to additional IX by ATV	231990	992.7
lost to ATV IX only	363868	1921.3
lost to all IX	384370	2057.4

Potential Interfering Stations Included in above Scenario 5

10N RI PROVIDENCE	BLCT	2395	LIC
11N NY NEW YORK	BLCT	19810826KH	LIC
12N RI PROVIDENCE	BLCT	1750	LIC
10A CT NEW HAVEN	DTVPLN	DTVP0068	PLN
11A NY NEW YORK	BPCDT	20080326AFE	CP
11A PA WILKES-BARRE	BLCDT	20051123AJX	LIC
12A CT WATERBURY	DTVPLN	DTVP0097	PLN
12A NY ALBANY	BPRM	20000413AAC	LIC
12A RI PROVIDENCE	BPCDT	20080404ADU	CP
11A NH DURHAM	USERRECORD01		APP
*Percent Service lost without proposal:		-9.6	to BLCDT 20060619AAS
*Percent Service lost with proposal:		-10.2	to BLCDT 20060619AAS

Result key: 90
 Scenario 6 Affected station 7

KESSLER AND GEHMAN ASSOCIATES, INC.

WENH-DT DURHAM, NH

Exhibit E6, PAGE 75 of 344

Before Analysis

Results for: 11A MA SPRINGFIELD BLCDT 20060619AAS LIC
 HAAT 247.0 m, ATV ERP 10.0 kW

	POPULATION	AREA (sq km)
within Noise Limited Contour	3337825	21762.9
not affected by terrain losses	2729088	17812.2
lost to NTSC IX	243521	1849.3
lost to additional IX by ATV	154125	388.3
lost to ATV IX only	329415	1360.9
lost to all IX	397646	2237.5

Potential Interfering Stations Included in above Scenario 6

10N RI PROVIDENCE	BLCT	2395	LIC
11N NY NEW YORK	BLCT	19810826KH	LIC
12N RI PROVIDENCE	BLCT	1750	LIC
10A CT NEW HAVEN	DTVPLN	DTVP0068	PLN
11A NY NEW YORK	BPCDT	20080326AFE	CP
11A PA WILKES-BARRE	BLCDT	20051123AJX	LIC
12A CT WATERBURY	DTVPLN	DTVP0097	PLN
12A NY ALBANY	BLCDT	20031022ABL	LIC
12A RI PROVIDENCE	BPCDT	20080404ADU	CP
11N NH DURHAM	DTVPLN	NPLN0728	PLN

After Analysis

Results for: 11A MA SPRINGFIELD BLCDT 20060619AAS LIC
 HAAT 247.0 m, ATV ERP 10.0 kW

	POPULATION	AREA (sq km)
within Noise Limited Contour	3337825	21762.9
not affected by terrain losses	2729088	17812.2
lost to NTSC IX	152380	1064.7
lost to additional IX by ATV	232054	996.7
lost to ATV IX only	363932	1925.3
lost to all IX	384434	2061.4

Potential Interfering Stations Included in above Scenario 6

10N RI PROVIDENCE	BLCT	2395	LIC
11N NY NEW YORK	BLCT	19810826KH	LIC
12N RI PROVIDENCE	BLCT	1750	LIC
10A CT NEW HAVEN	DTVPLN	DTVP0068	PLN
11A NY NEW YORK	BPCDT	20080326AFE	CP
11A PA WILKES-BARRE	BLCDT	20051123AJX	LIC
12A CT WATERBURY	DTVPLN	DTVP0097	PLN
12A NY ALBANY	BLCDT	20031022ABL	LIC
12A RI PROVIDENCE	BPCDT	20080404ADU	CP
11A NH DURHAM	USERRECORD01		APP
*Percent Service lost without proposal:	-9.5	to BLCDT	20060619AAS
*Percent Service lost with proposal:	-10.2	to BLCDT	20060619AAS

Result key: 91
 Scenario 7 Affected station 7
 Before Analysis

Results for: 11A MA SPRINGFIELD BLCDT 20060619AAS LIC
 HAAT 247.0 m, ATV ERP 10.0 kW

	POPULATION	AREA (sq km)
within Noise Limited Contour	3337825	21762.9
not affected by terrain losses	2729088	17812.2
lost to NTSC IX	243521	1849.3
lost to additional IX by ATV	153570	368.3
lost to ATV IX only	326392	1316.9
lost to all IX	397091	2217.5

Potential Interfering Stations Included in above Scenario 7

KESSLER AND GEHMAN ASSOCIATES, INC.

WENH-DT DURHAM, NH

Exhibit E6, PAGE 76 of 344

10N RI PROVIDENCE	BLCT	2395	LIC
11N NY NEW YORK	BLCT	19810826KH	LIC
12N RI PROVIDENCE	BLCT	1750	LIC
10A CT NEW HAVEN	DTVPLN	DTVP0068	PLN
11A NY NEW YORK	BPCDT	20080326AFE	CP
11A PA WILKES-BARRE	DTVPLN	DTVP0089	PLN
12A CT WATERBURY	DTVPLN	DTVP0097	PLN
12A NY ALBANY	BPRM	20000413AAC	LIC
12A RI PROVIDENCE	BPCDT	20080404ADU	CP
11N NH DURHAM	DTVPLN	NPLN0728	PLN

After Analysis

Results for: 11A MA SPRINGFIELD BLC DT 20060619AAS LIC

HAAT 247.0 m, ATV ERP 10.0 kW

	POPULATION	AREA (sq km)
within Noise Limited Contour	3337825	21762.9
not affected by terrain losses	2729088	17812.2
lost to NTSC IX	152380	1064.7
lost to additional IX by ATV	229146	964.7
lost to ATV IX only	361024	1893.3
lost to all IX	381526	2029.4

Potential Interfering Stations Included in above Scenario 7

10N RI PROVIDENCE	BLCT	2395	LIC
11N NY NEW YORK	BLCT	19810826KH	LIC
12N RI PROVIDENCE	BLCT	1750	LIC
10A CT NEW HAVEN	DTVPLN	DTVP0068	PLN
11A NY NEW YORK	BPCDT	20080326AFE	CP
11A PA WILKES-BARRE	DTVPLN	DTVP0089	PLN
12A CT WATERBURY	DTVPLN	DTVP0097	PLN
12A NY ALBANY	BPRM	20000413AAC	LIC
12A RI PROVIDENCE	BPCDT	20080404ADU	CP
11A NH DURHAM	USERRECORD01		APP
*Percent Service lost without proposal:	-9.6	to BLC DT	20060619AAS
*Percent Service lost with proposal:	-10.3	to BLC DT	20060619AAS

Result key: 92

Scenario 8 Affected station 7

Before Analysis

Results for: 11A MA SPRINGFIELD BLC DT 20060619AAS LIC

HAAT 247.0 m, ATV ERP 10.0 kW

	POPULATION	AREA (sq km)
within Noise Limited Contour	3337825	21762.9
not affected by terrain losses	2729088	17812.2
lost to NTSC IX	243521	1849.3
lost to additional IX by ATV	153615	368.3
lost to ATV IX only	326437	1316.9
lost to all IX	397136	2217.5

Potential Interfering Stations Included in above Scenario 8

10N RI PROVIDENCE	BLCT	2395	LIC
11N NY NEW YORK	BLCT	19810826KH	LIC
12N RI PROVIDENCE	BLCT	1750	LIC
10A CT NEW HAVEN	DTVPLN	DTVP0068	PLN
11A NY NEW YORK	BPCDT	20080326AFE	CP
11A PA WILKES-BARRE	DTVPLN	DTVP0089	PLN
12A CT WATERBURY	DTVPLN	DTVP0097	PLN
12A NY ALBANY	BLC DT	20031022ABL	LIC
12A RI PROVIDENCE	BPCDT	20080404ADU	CP
11N NH DURHAM	DTVPLN	NPLN0728	PLN

After Analysis

Results for: 11A MA SPRINGFIELD BLC DT 20060619AAS LIC

KESSLER AND GEHMAN ASSOCIATES, INC.

WENH-DT DURHAM, NH

Exhibit E6, PAGE 77 of 344

HAAT 247.0 m, ATV ERP 10.0 kW		
	POPULATION	AREA (sq km)
within Noise Limited Contour	3337825	21762.9
not affected by terrain losses	2729088	17812.2
lost to NTSC IX	152380	1064.7
lost to additional IX by ATV	229191	964.7
lost to ATV IX only	361069	1893.3
lost to all IX	381571	2029.4

Potential Interfering Stations Included in above Scenario 8

10N RI PROVIDENCE	BLCT	2395	LIC	
11N NY NEW YORK	BLCT	19810826KH	LIC	
12N RI PROVIDENCE	BLCT	1750	LIC	
10A CT NEW HAVEN	DTVPLN	DTVP0068	PLN	
11A NY NEW YORK	BPCDT	20080326AFE	CP	
11A PA WILKES-BARRE	DTVPLN	DTVP0089	PLN	
12A CT WATERBURY	DTVPLN	DTVP0097	PLN	
12A NY ALBANY	BLCDT	20031022ABL	LIC	
12A RI PROVIDENCE	BPCDT	20080404ADU	CP	
11A NH DURHAM	USERRECORD01		APP	
*Percent Service lost without proposal:	-9.6	to BLCDT		20060619AAS
*Percent Service lost with proposal:	-10.3	to BLCDT		20060619AAS

Result key: 93
 Scenario 9 Affected station 7
 Before Analysis

Results for: 11A MA SPRINGFIELD BLCDT 20060619AAS LIC

HAAT 247.0 m, ATV ERP 10.0 kW		
	POPULATION	AREA (sq km)
within Noise Limited Contour	3337825	21762.9
not affected by terrain losses	2729088	17812.2
lost to NTSC IX	259310	1921.3
lost to additional IX by ATV	144924	336.2
lost to ATV IX only	326253	1220.8
lost to all IX	404234	2257.5

Potential Interfering Stations Included in above Scenario 9

10N RI PROVIDENCE	BLCT	2395	LIC
11N NY NEW YORK	BPCT	20040212AAA	APP
12N RI PROVIDENCE	BLCT	1750	LIC
10A CT NEW HAVEN	BLCDT	20040701AEC	LIC
11A NY NEW YORK	BMPCDT	20080620ALB	APP
11A PA WILKES-BARRE	BLCDT	20051123AJX	LIC
12A CT WATERBURY	DTVPLN	DTVP0097	PLN
12A NY ALBANY	BPRM	20000413AAC	LIC
12A RI PROVIDENCE	BPCDT	20080404ADU	CP
11N NH DURHAM	DTVPLN	NPLN0728	PLN

After Analysis

Results for: 11A MA SPRINGFIELD BLCDT 20060619AAS LIC

HAAT 247.0 m, ATV ERP 10.0 kW		
	POPULATION	AREA (sq km)
within Noise Limited Contour	3337825	21762.9
not affected by terrain losses	2729088	17812.2
lost to NTSC IX	183239	1184.8
lost to additional IX by ATV	208394	924.6
lost to ATV IX only	364810	1837.3
lost to all IX	391633	2109.4

Potential Interfering Stations Included in above Scenario 9

10N RI PROVIDENCE	BLCT	2395	LIC
11N NY NEW YORK	BPCT	20040212AAA	APP
12N RI PROVIDENCE	BLCT	1750	LIC

KESSLER AND GEHMAN ASSOCIATES, INC.

WENH-DT DURHAM, NH

Exhibit E6, PAGE 78 of 344

10A CT NEW HAVEN	BLCDT	20040701AEC	LIC	
11A NY NEW YORK	BMPCDT	20080620ALB	APP	
11A PA WILKES-BARRE	BLCDT	20051123AJX	LIC	
12A CT WATERBURY	DTVPLN	DTVP0097	PLN	
12A NY ALBANY	BPRM	20000413AAC	LIC	
12A RI PROVIDENCE	BPCDT	20080404ADU	CP	
11A NH DURHAM	USERRECORD01		APP	
*Percent Service lost without proposal:		-9.2	to BLCDT	20060619AAS
*Percent Service lost with proposal:		-9.8	to BLCDT	20060619AAS

Result key: 94
 Scenario 10 Affected station 7
 Before Analysis

Results for: 11A MA SPRINGFIELD BLCDT 20060619AAS LIC
 HAAT 247.0 m, ATV ERP 10.0 kW

	POPULATION	AREA (sq km)
within Noise Limited Contour	3337825	21762.9
not affected by terrain losses	2729088	17812.2
lost to NTSC IX	259310	1921.3
lost to additional IX by ATV	146513	356.2
lost to ATV IX only	330255	1288.9
lost to all IX	405823	2277.6

Potential Interfering Stations Included in above Scenario 10

10N RI PROVIDENCE	BLCT	2395	LIC
11N NY NEW YORK	BPCT	20040212AAA	APP
12N RI PROVIDENCE	BLCT	1750	LIC
10A CT NEW HAVEN	BLCDT	20040701AEC	LIC
11A NY NEW YORK	BMPCDT	20080620ALB	APP
11A PA WILKES-BARRE	BLCDT	20051123AJX	LIC
12A CT WATERBURY	DTVPLN	DTVP0097	PLN
12A NY ALBANY	BPRM	20000413AAC	LIC
12A RI PROVIDENCE	BMPCDT	20080620AAU	APP
11N NH DURHAM	DTVPLN	NPLN0728	PLN

After Analysis

Results for: 11A MA SPRINGFIELD BLCDT 20060619AAS LIC
 HAAT 247.0 m, ATV ERP 10.0 kW

	POPULATION	AREA (sq km)
within Noise Limited Contour	3337825	21762.9
not affected by terrain losses	2729088	17812.2
lost to NTSC IX	183239	1184.8
lost to additional IX by ATV	209983	944.6
lost to ATV IX only	366399	1857.3
lost to all IX	393222	2129.5

Potential Interfering Stations Included in above Scenario 10

10N RI PROVIDENCE	BLCT	2395	LIC
11N NY NEW YORK	BPCT	20040212AAA	APP
12N RI PROVIDENCE	BLCT	1750	LIC
10A CT NEW HAVEN	BLCDT	20040701AEC	LIC
11A NY NEW YORK	BMPCDT	20080620ALB	APP
11A PA WILKES-BARRE	BLCDT	20051123AJX	LIC
12A CT WATERBURY	DTVPLN	DTVP0097	PLN
12A NY ALBANY	BPRM	20000413AAC	LIC
12A RI PROVIDENCE	BMPCDT	20080620AAU	APP
11A NH DURHAM	USERRECORD01		APP
*Percent Service lost without proposal:		-9.2	to BLCDT 20060619AAS
*Percent Service lost with proposal:		-9.8	to BLCDT 20060619AAS

Result key: 95
 Scenario 11 Affected station 7
 Before Analysis

KESSLER AND GEHMAN ASSOCIATES, INC.

WENH-DT DURHAM, NH

Exhibit E6, PAGE 79 of 344

Results for: 11A MA SPRINGFIELD BLCDT 20060619AAS LIC
 HAAT 247.0 m, ATV ERP 10.0 kW

	POPULATION	AREA (sq km)
within Noise Limited Contour	3337825	21762.9
not affected by terrain losses	2729088	17812.2
lost to NTSC IX	259310	1921.3
lost to additional IX by ATV	145343	352.2
lost to ATV IX only	326674	1236.8
lost to all IX	404653	2273.6

Potential Interfering Stations Included in above Scenario 11

10N RI PROVIDENCE	BLCT	2395	LIC
11N NY NEW YORK	BPCT	20040212AAA	APP
12N RI PROVIDENCE	BLCT	1750	LIC
10A CT NEW HAVEN	BLCDT	20040701AEC	LIC
11A NY NEW YORK	BMPCDT	20080620ALB	APP
11A PA WILKES-BARRE	BLCDT	20051123AJX	LIC
12A CT WATERBURY	DTVPLN	DTVP0097	PLN
12A NY ALBANY	BPCDT	20080620ADA	APP
12A RI PROVIDENCE	BPCDT	20080404ADU	CP
11N NH DURHAM	DTVPLN	NPLN0728	PLN

After Analysis

Results for: 11A MA SPRINGFIELD BLCDT 20060619AAS LIC
 HAAT 247.0 m, ATV ERP 10.0 kW

	POPULATION	AREA (sq km)
within Noise Limited Contour	3337825	21762.9
not affected by terrain losses	2729088	17812.2
lost to NTSC IX	183239	1184.8
lost to additional IX by ATV	208813	940.6
lost to ATV IX only	365255	1857.3
lost to all IX	392052	2125.5

Potential Interfering Stations Included in above Scenario 11

10N RI PROVIDENCE	BLCT	2395	LIC
11N NY NEW YORK	BPCT	20040212AAA	APP
12N RI PROVIDENCE	BLCT	1750	LIC
10A CT NEW HAVEN	BLCDT	20040701AEC	LIC
11A NY NEW YORK	BMPCDT	20080620ALB	APP
11A PA WILKES-BARRE	BLCDT	20051123AJX	LIC
12A CT WATERBURY	DTVPLN	DTVP0097	PLN
12A NY ALBANY	BPCDT	20080620ADA	APP
12A RI PROVIDENCE	BPCDT	20080404ADU	CP
11A NH DURHAM	USERRECORD01		APP
*Percent Service lost without proposal:		-9.2	to BLCDT 20060619AAS
*Percent Service lost with proposal:		-9.8	to BLCDT 20060619AAS

Result key: 96
 Scenario 12 Affected station 7
 Before Analysis

Results for: 11A MA SPRINGFIELD BLCDT 20060619AAS LIC
 HAAT 247.0 m, ATV ERP 10.0 kW

	POPULATION	AREA (sq km)
within Noise Limited Contour	3337825	21762.9
not affected by terrain losses	2729088	17812.2
lost to NTSC IX	259310	1921.3
lost to additional IX by ATV	146932	372.3
lost to ATV IX only	330676	1304.9
lost to all IX	406242	2293.6

Potential Interfering Stations Included in above Scenario 12

10N RI PROVIDENCE	BLCT	2395	LIC
-------------------	------	------	-----

KESSLER AND GEHMAN ASSOCIATES, INC.

WENH-DT DURHAM, NH

Exhibit E6, PAGE 80 of 344

11N NY NEW YORK	BPCT	20040212AAA	APP
12N RI PROVIDENCE	BLCT	1750	LIC
10A CT NEW HAVEN	BLCDDT	20040701AEC	LIC
11A NY NEW YORK	BMPCDDT	20080620ALB	APP
11A PA WILKES-BARRE	BLCDDT	20051123AJX	LIC
12A CT WATERBURY	DTVPLN	DTVP0097	PLN
12A NY ALBANY	BPCDDT	20080620ADA	APP
12A RI PROVIDENCE	BMPCDDT	20080620AAU	APP
11N NH DURHAM	DTVPLN	NPLN0728	PLN

After Analysis

Results for: 11A MA SPRINGFIELD BLCDDT 20060619AAS LIC
HAAT 247.0 m, ATV ERP 10.0 kW

	POPULATION	AREA (sq km)
within Noise Limited Contour	3337825	21762.9
not affected by terrain losses	2729088	17812.2
lost to NTSC IX	183239	1184.8
lost to additional IX by ATV	210402	960.7
lost to ATV IX only	366844	1877.3
lost to all IX	393641	2145.5

Potential Interfering Stations Included in above Scenario 12

10N RI PROVIDENCE	BLCT	2395	LIC
11N NY NEW YORK	BPCT	20040212AAA	APP
12N RI PROVIDENCE	BLCT	1750	LIC
10A CT NEW HAVEN	BLCDDT	20040701AEC	LIC
11A NY NEW YORK	BMPCDDT	20080620ALB	APP
11A PA WILKES-BARRE	BLCDDT	20051123AJX	LIC
12A CT WATERBURY	DTVPLN	DTVP0097	PLN
12A NY ALBANY	BPCDDT	20080620ADA	APP
12A RI PROVIDENCE	BMPCDDT	20080620AAU	APP
11A NH DURHAM	USERRECORD01		APP
*Percent Service lost without proposal:	-9.1	to BLCDDT	20060619AAS
*Percent Service lost with proposal:	-9.7	to BLCDDT	20060619AAS

Result key: 97
Scenario 13 Affected station 7
Before Analysis

Results for: 11A MA SPRINGFIELD BLCDDT 20060619AAS LIC
HAAT 247.0 m, ATV ERP 10.0 kW

	POPULATION	AREA (sq km)
within Noise Limited Contour	3337825	21762.9
not affected by terrain losses	2729088	17812.2
lost to NTSC IX	259310	1921.3
lost to additional IX by ATV	144988	340.2
lost to ATV IX only	326274	1220.8
lost to all IX	404298	2261.5

Potential Interfering Stations Included in above Scenario 13

10N RI PROVIDENCE	BLCT	2395	LIC
11N NY NEW YORK	BPCT	20040212AAA	APP
12N RI PROVIDENCE	BLCT	1750	LIC
10A CT NEW HAVEN	BLCDDT	20040701AEC	LIC
11A NY NEW YORK	BMPCDDT	20080620ALB	APP
11A PA WILKES-BARRE	BLCDDT	20051123AJX	LIC
12A CT WATERBURY	DTVPLN	DTVP0097	PLN
12A NY ALBANY	BLCDDT	20031022ABL	LIC
12A RI PROVIDENCE	BPCDDT	20080404ADU	CP
11N NH DURHAM	DTVPLN	NPLN0728	PLN

After Analysis

Results for: 11A MA SPRINGFIELD BLCDDT 20060619AAS LIC
HAAT 247.0 m, ATV ERP 10.0 kW

KESSLER AND GEHMAN ASSOCIATES, INC.

WENH-DT DURHAM, NH

Exhibit E6, PAGE 81 of 344

	POPULATION	AREA (sq km)
within Noise Limited Contour	3337825	21762.9
not affected by terrain losses	2729088	17812.2
lost to NTSC IX	183239	1184.8
lost to additional IX by ATV	208458	928.6
lost to ATV IX only	364855	1841.3
lost to all IX	391697	2113.4

Potential Interfering Stations Included in above Scenario 13

10N RI PROVIDENCE	BLCT	2395	LIC
11N NY NEW YORK	BPCT	20040212AAA	APP
12N RI PROVIDENCE	BLCT	1750	LIC
10A CT NEW HAVEN	BLCDT	20040701AEC	LIC
11A NY NEW YORK	BMPCDT	20080620ALB	APP
11A PA WILKES-BARRE	BLCDT	20051123AJX	LIC
12A CT WATERBURY	DTVPLN	DTVP0097	PLN
12A NY ALBANY	BLCDT	20031022ABL	LIC
12A RI PROVIDENCE	BPCDT	20080404ADU	CP
11A NH DURHAM	USERRECORD01		APP
*Percent Service lost without proposal:		-9.2	to BLCDT 20060619AAS
*Percent Service lost with proposal:		-9.8	to BLCDT 20060619AAS

Result key: 98
 Scenario 14 Affected station 7
 Before Analysis

Results for: 11A MA SPRINGFIELD BLCDT 20060619AAS LIC
 HAAT 247.0 m, ATV ERP 10.0 kW

	POPULATION	AREA (sq km)
within Noise Limited Contour	3337825	21762.9
not affected by terrain losses	2729088	17812.2
lost to NTSC IX	259310	1921.3
lost to additional IX by ATV	146577	360.2
lost to ATV IX only	330276	1288.9
lost to all IX	405887	2281.6

Potential Interfering Stations Included in above Scenario 14

10N RI PROVIDENCE	BLCT	2395	LIC
11N NY NEW YORK	BPCT	20040212AAA	APP
12N RI PROVIDENCE	BLCT	1750	LIC
10A CT NEW HAVEN	BLCDT	20040701AEC	LIC
11A NY NEW YORK	BMPCDT	20080620ALB	APP
11A PA WILKES-BARRE	BLCDT	20051123AJX	LIC
12A CT WATERBURY	DTVPLN	DTVP0097	PLN
12A NY ALBANY	BLCDT	20031022ABL	LIC
12A RI PROVIDENCE	BMPCDT	20080620AAU	APP
11N NH DURHAM	DTVPLN	NPLN0728	PLN

After Analysis

Results for: 11A MA SPRINGFIELD BLCDT 20060619AAS LIC
 HAAT 247.0 m, ATV ERP 10.0 kW

	POPULATION	AREA (sq km)
within Noise Limited Contour	3337825	21762.9
not affected by terrain losses	2729088	17812.2
lost to NTSC IX	183239	1184.8
lost to additional IX by ATV	210047	948.6
lost to ATV IX only	366444	1861.3
lost to all IX	393286	2133.5

Potential Interfering Stations Included in above Scenario 14

10N RI PROVIDENCE	BLCT	2395	LIC
11N NY NEW YORK	BPCT	20040212AAA	APP
12N RI PROVIDENCE	BLCT	1750	LIC
10A CT NEW HAVEN	BLCDT	20040701AEC	LIC

KESSLER AND GEHMAN ASSOCIATES, INC.

WENH-DT DURHAM, NH

Exhibit E6, PAGE 82 of 344

11A NY NEW YORK	BMPCDT	20080620ALB	APP	
11A PA WILKES-BARRE	BLCDT	20051123AJX	LIC	
12A CT WATERBURY	DTVPLN	DTVP0097	PLN	
12A NY ALBANY	BLCDT	20031022ABL	LIC	
12A RI PROVIDENCE	BMPCDT	20080620AAU	APP	
11A NH DURHAM	USERRECORD01		APP	
*Percent Service lost without proposal:		-9.2	to BLCDT	20060619AAS
*Percent Service lost with proposal:		-9.8	to BLCDT	20060619AAS

Result key: 99
 Scenario 15 Affected station 7
 Before Analysis

Results for: 11A MA SPRINGFIELD BLCDT 20060619AAS LIC

HAAT 247.0 m, ATV ERP 10.0 kW	POPULATION	AREA (sq km)
within Noise Limited Contour	3337825	21762.9
not affected by terrain losses	2729088	17812.2
lost to NTSC IX	259310	1921.3
lost to additional IX by ATV	144433	320.2
lost to ATV IX only	322999	1172.8
lost to all IX	403743	2241.5

Potential Interfering Stations Included in above Scenario 15

10N RI PROVIDENCE	BLCT	2395	LIC
11N NY NEW YORK	BPCT	20040212AAA	APP
12N RI PROVIDENCE	BLCT	1750	LIC
10A CT NEW HAVEN	BLCDT	20040701AEC	LIC
11A NY NEW YORK	BMPCDT	20080620ALB	APP
11A PA WILKES-BARRE	DTVPLN	DTVP0089	PLN
12A CT WATERBURY	DTVPLN	DTVP0097	PLN
12A NY ALBANY	BPRM	20000413AAC	LIC
12A RI PROVIDENCE	BPCDT	20080404ADU	CP
11N NH DURHAM	DTVPLN	NPLN0728	PLN

After Analysis

Results for: 11A MA SPRINGFIELD BLCDT 20060619AAS LIC

HAAT 247.0 m, ATV ERP 10.0 kW	POPULATION	AREA (sq km)
within Noise Limited Contour	3337825	21762.9
not affected by terrain losses	2729088	17812.2
lost to NTSC IX	183239	1184.8
lost to additional IX by ATV	205550	896.6
lost to ATV IX only	361679	1801.2
lost to all IX	388789	2081.4

Potential Interfering Stations Included in above Scenario 15

10N RI PROVIDENCE	BLCT	2395	LIC
11N NY NEW YORK	BPCT	20040212AAA	APP
12N RI PROVIDENCE	BLCT	1750	LIC
10A CT NEW HAVEN	BLCDT	20040701AEC	LIC
11A NY NEW YORK	BMPCDT	20080620ALB	APP
11A PA WILKES-BARRE	DTVPLN	DTVP0089	PLN
12A CT WATERBURY	DTVPLN	DTVP0097	PLN
12A NY ALBANY	BPRM	20000413AAC	LIC
12A RI PROVIDENCE	BPCDT	20080404ADU	CP
11A NH DURHAM	USERRECORD01		APP
*Percent Service lost without proposal:		-9.3	to BLCDT 20060619AAS
*Percent Service lost with proposal:		-10.0	to BLCDT 20060619AAS

Result key: 100
 Scenario 16 Affected station 7
 Before Analysis

KESSLER AND GEHMAN ASSOCIATES, INC.

WENH-DT DURHAM, NH

Exhibit E6, PAGE 83 of 344

Results for: 11A MA SPRINGFIELD BLCDT 20060619AAS LIC
 HAAT 247.0 m, ATV ERP 10.0 kW

	POPULATION	AREA (sq km)
within Noise Limited Contour	3337825	21762.9
not affected by terrain losses	2729088	17812.2
lost to NTSC IX	259310	1921.3
lost to additional IX by ATV	146022	340.2
lost to ATV IX only	327001	1240.8
lost to all IX	405332	2261.5

Potential Interfering Stations Included in above Scenario 16

10N RI PROVIDENCE	BLCT	2395	LIC
11N NY NEW YORK	BPCT	20040212AAA	APP
12N RI PROVIDENCE	BLCT	1750	LIC
10A CT NEW HAVEN	BLCDT	20040701AEC	LIC
11A NY NEW YORK	BMPCDT	20080620ALB	APP
11A PA WILKES-BARRE	DTVPLN	DTVP0089	PLN
12A CT WATERBURY	DTVPLN	DTVP0097	PLN
12A NY ALBANY	BPRM	20000413AAC	LIC
12A RI PROVIDENCE	BMPCDT	20080620AAU	APP
11N NH DURHAM	DTVPLN	NPLN0728	PLN

After Analysis

Results for: 11A MA SPRINGFIELD BLCDT 20060619AAS LIC
 HAAT 247.0 m, ATV ERP 10.0 kW

	POPULATION	AREA (sq km)
within Noise Limited Contour	3337825	21762.9
not affected by terrain losses	2729088	17812.2
lost to NTSC IX	183239	1184.8
lost to additional IX by ATV	207139	916.6
lost to ATV IX only	363268	1821.2
lost to all IX	390378	2101.4

Potential Interfering Stations Included in above Scenario 16

10N RI PROVIDENCE	BLCT	2395	LIC
11N NY NEW YORK	BPCT	20040212AAA	APP
12N RI PROVIDENCE	BLCT	1750	LIC
10A CT NEW HAVEN	BLCDT	20040701AEC	LIC
11A NY NEW YORK	BMPCDT	20080620ALB	APP
11A PA WILKES-BARRE	DTVPLN	DTVP0089	PLN
12A CT WATERBURY	DTVPLN	DTVP0097	PLN
12A NY ALBANY	BPRM	20000413AAC	LIC
12A RI PROVIDENCE	BMPCDT	20080620AAU	APP
11A NH DURHAM	USERRECORD01		APP
*Percent Service lost without proposal:	-9.2	to BLCDT	20060619AAS
*Percent Service lost with proposal:	-9.9	to BLCDT	20060619AAS

Result key: 101
 Scenario 17 Affected station 7
 Before Analysis

Results for: 11A MA SPRINGFIELD BLCDT 20060619AAS LIC
 HAAT 247.0 m, ATV ERP 10.0 kW

	POPULATION	AREA (sq km)
within Noise Limited Contour	3337825	21762.9
not affected by terrain losses	2729088	17812.2
lost to NTSC IX	259310	1921.3
lost to additional IX by ATV	144852	336.2
lost to ATV IX only	323420	1184.8
lost to all IX	404162	2257.5

Potential Interfering Stations Included in above Scenario 17

10N RI PROVIDENCE	BLCT	2395	LIC
11N NY NEW YORK	BPCT	20040212AAA	APP

KESSLER AND GEHMAN ASSOCIATES, INC.

WENH-DT DURHAM, NH

Exhibit E6, PAGE 84 of 344

12N RI PROVIDENCE	BLCT	1750	LIC
10A CT NEW HAVEN	BLCDT	20040701AEC	LIC
11A NY NEW YORK	BMPCDT	20080620ALB	APP
11A PA WILKES-BARRE	DTVPLN	DTVP0089	PLN
12A CT WATERBURY	DTVPLN	DTVP0097	PLN
12A NY ALBANY	BPCDT	20080620ADA	APP
12A RI PROVIDENCE	BPCDT	20080404ADU	CP
11N NH DURHAM	DTVPLN	NPLN0728	PLN

After Analysis

Results for: 11A MA SPRINGFIELD BLCDT 20060619AAS LIC
 HAAT 247.0 m, ATV ERP 10.0 kW

	POPULATION	AREA (sq km)
within Noise Limited Contour	3337825	21762.9
not affected by terrain losses	2729088	17812.2
lost to NTSC IX	183239	1184.8
lost to additional IX by ATV	205969	912.6
lost to ATV IX only	362124	1817.2
lost to all IX	389208	2097.4

Potential Interfering Stations Included in above Scenario 17

10N RI PROVIDENCE	BLCT	2395	LIC
11N NY NEW YORK	BPCT	20040212AAA	APP
12N RI PROVIDENCE	BLCT	1750	LIC
10A CT NEW HAVEN	BLCDT	20040701AEC	LIC
11A NY NEW YORK	BMPCDT	20080620ALB	APP
11A PA WILKES-BARRE	DTVPLN	DTVP0089	PLN
12A CT WATERBURY	DTVPLN	DTVP0097	PLN
12A NY ALBANY	BPCDT	20080620ADA	APP
12A RI PROVIDENCE	BPCDT	20080404ADU	CP
11A NH DURHAM	USERRECORD01		APP
*Percent Service lost without proposal:	-9.2	to BLCDT	20060619AAS
*Percent Service lost with proposal:	-9.9	to BLCDT	20060619AAS

Result key: 102
 Scenario 18 Affected station 7
 Before Analysis

Results for: 11A MA SPRINGFIELD BLCDT 20060619AAS LIC
 HAAT 247.0 m, ATV ERP 10.0 kW

	POPULATION	AREA (sq km)
within Noise Limited Contour	3337825	21762.9
not affected by terrain losses	2729088	17812.2
lost to NTSC IX	259310	1921.3
lost to additional IX by ATV	146441	356.2
lost to ATV IX only	327422	1252.9
lost to all IX	405751	2277.6

Potential Interfering Stations Included in above Scenario 18

10N RI PROVIDENCE	BLCT	2395	LIC
11N NY NEW YORK	BPCT	20040212AAA	APP
12N RI PROVIDENCE	BLCT	1750	LIC
10A CT NEW HAVEN	BLCDT	20040701AEC	LIC
11A NY NEW YORK	BMPCDT	20080620ALB	APP
11A PA WILKES-BARRE	DTVPLN	DTVP0089	PLN
12A CT WATERBURY	DTVPLN	DTVP0097	PLN
12A NY ALBANY	BPCDT	20080620ADA	APP
12A RI PROVIDENCE	BMPCDT	20080620AAU	APP
11N NH DURHAM	DTVPLN	NPLN0728	PLN

After Analysis

Results for: 11A MA SPRINGFIELD BLCDT 20060619AAS LIC
 HAAT 247.0 m, ATV ERP 10.0 kW

	POPULATION	AREA (sq km)
--	------------	--------------

KESSLER AND GEHMAN ASSOCIATES, INC.

WENH-DT DURHAM, NH

Exhibit E6, PAGE 85 of 344

within Noise Limited Contour	3337825	21762.9
not affected by terrain losses	2729088	17812.2
lost to NTSC IX	183239	1184.8
lost to additional IX by ATV	207558	932.6
lost to ATV IX only	363713	1837.3
lost to all IX	390797	2117.4

Potential Interfering Stations Included in above Scenario 18

10N RI PROVIDENCE	BLCT	2395	LIC
11N NY NEW YORK	BPCT	20040212AAA	APP
12N RI PROVIDENCE	BLCT	1750	LIC
10A CT NEW HAVEN	BLCDT	20040701AEC	LIC
11A NY NEW YORK	BMPCDT	20080620ALB	APP
11A PA WILKES-BARRE	DTVPLN	DTVP0089	PLN
12A CT WATERBURY	DTVPLN	DTVP0097	PLN
12A NY ALBANY	BPCDT	20080620ADA	APP
12A RI PROVIDENCE	BMPCDT	20080620AAU	APP
11A NH DURHAM	USERRECORD01		APP
*Percent Service lost without proposal:		-9.2	to BLCDT 20060619AAS
*Percent Service lost with proposal:		-9.9	to BLCDT 20060619AAS

Result key: 103
 Scenario 19 Affected station 7
 Before Analysis

Results for: 11A MA SPRINGFIELD BLCDT 20060619AAS LIC
 HAAT 247.0 m, ATV ERP 10.0 kW

	POPULATION	AREA (sq km)
within Noise Limited Contour	3337825	21762.9
not affected by terrain losses	2729088	17812.2
lost to NTSC IX	259310	1921.3
lost to additional IX by ATV	144478	320.2
lost to ATV IX only	323001	1164.8
lost to all IX	403788	2241.5

Potential Interfering Stations Included in above Scenario 19

10N RI PROVIDENCE	BLCT	2395	LIC
11N NY NEW YORK	BPCT	20040212AAA	APP
12N RI PROVIDENCE	BLCT	1750	LIC
10A CT NEW HAVEN	BLCDT	20040701AEC	LIC
11A NY NEW YORK	BMPCDT	20080620ALB	APP
11A PA WILKES-BARRE	DTVPLN	DTVP0089	PLN
12A CT WATERBURY	DTVPLN	DTVP0097	PLN
12A NY ALBANY	BLCDT	20031022ABL	LIC
12A RI PROVIDENCE	BPCDT	20080404ADU	CP
11N NH DURHAM	DTVPLN	NPLN0728	PLN

After Analysis

Results for: 11A MA SPRINGFIELD BLCDT 20060619AAS LIC
 HAAT 247.0 m, ATV ERP 10.0 kW

	POPULATION	AREA (sq km)
within Noise Limited Contour	3337825	21762.9
not affected by terrain losses	2729088	17812.2
lost to NTSC IX	183239	1184.8
lost to additional IX by ATV	205595	896.6
lost to ATV IX only	361705	1797.2
lost to all IX	388834	2081.4

Potential Interfering Stations Included in above Scenario 19

10N RI PROVIDENCE	BLCT	2395	LIC
11N NY NEW YORK	BPCT	20040212AAA	APP
12N RI PROVIDENCE	BLCT	1750	LIC
10A CT NEW HAVEN	BLCDT	20040701AEC	LIC
11A NY NEW YORK	BMPCDT	20080620ALB	APP

KESSLER AND GEHMAN ASSOCIATES, INC.

WENH-DT DURHAM, NH

Exhibit E6, PAGE 86 of 344

11A PA WILKES-BARRE	DTVPLN	DTVP0089	PLN	
12A CT WATERBURY	DTVPLN	DTVP0097	PLN	
12A NY ALBANY	BLCDT	20031022ABL	LIC	
12A RI PROVIDENCE	BPCDT	20080404ADU	CP	
11A NH DURHAM	USERRECORD01		APP	
*Percent Service lost without proposal:	-9.3	to BLCDT	20060619AAS	
*Percent Service lost with proposal:	-10.0	to BLCDT	20060619AAS	

Result key: 104
 Scenario 20 Affected station 7
 Before Analysis

Results for: 11A MA SPRINGFIELD BLCDT 20060619AAS LIC
 HAAT 247.0 m, ATV ERP 10.0 kW

	POPULATION	AREA (sq km)
within Noise Limited Contour	3337825	21762.9
not affected by terrain losses	2729088	17812.2
lost to NTSC IX	259310	1921.3
lost to additional IX by ATV	146067	340.2
lost to ATV IX only	327003	1232.8
lost to all IX	405377	2261.5

Potential Interfering Stations Included in above Scenario 20

10N RI PROVIDENCE	BLCT	2395	LIC
11N NY NEW YORK	BPCT	20040212AAA	APP
12N RI PROVIDENCE	BLCT	1750	LIC
10A CT NEW HAVEN	BLCDT	20040701AEC	LIC
11A NY NEW YORK	BMPCDT	20080620ALB	APP
11A PA WILKES-BARRE	DTVPLN	DTVP0089	PLN
12A CT WATERBURY	DTVPLN	DTVP0097	PLN
12A NY ALBANY	BLCDT	20031022ABL	LIC
12A RI PROVIDENCE	BMPCDT	20080620AAU	APP
11N NH DURHAM	DTVPLN	NPLN0728	PLN

After Analysis

Results for: 11A MA SPRINGFIELD BLCDT 20060619AAS LIC
 HAAT 247.0 m, ATV ERP 10.0 kW

	POPULATION	AREA (sq km)
within Noise Limited Contour	3337825	21762.9
not affected by terrain losses	2729088	17812.2
lost to NTSC IX	183239	1184.8
lost to additional IX by ATV	207184	916.6
lost to ATV IX only	363294	1817.2
lost to all IX	390423	2101.4

Potential Interfering Stations Included in above Scenario 20

10N RI PROVIDENCE	BLCT	2395	LIC
11N NY NEW YORK	BPCT	20040212AAA	APP
12N RI PROVIDENCE	BLCT	1750	LIC
10A CT NEW HAVEN	BLCDT	20040701AEC	LIC
11A NY NEW YORK	BMPCDT	20080620ALB	APP
11A PA WILKES-BARRE	DTVPLN	DTVP0089	PLN
12A CT WATERBURY	DTVPLN	DTVP0097	PLN
12A NY ALBANY	BLCDT	20031022ABL	LIC
12A RI PROVIDENCE	BMPCDT	20080620AAU	APP
11A NH DURHAM	USERRECORD01		APP
*Percent Service lost without proposal:	-9.2	to BLCDT	20060619AAS
*Percent Service lost with proposal:	-9.9	to BLCDT	20060619AAS

Result key: 105
 Scenario 21 Affected station 7
 Before Analysis

Results for: 11A MA SPRINGFIELD BLCDT 20060619AAS LIC

KESSLER AND GEHMAN ASSOCIATES, INC.

WENH-DT DURHAM, NH

Exhibit E6, PAGE 87 of 344

HAAT 247.0 m, ATV ERP 10.0 kW		
	POPULATION	AREA (sq km)
within Noise Limited Contour	3337825	21762.9
not affected by terrain losses	2729088	17812.2
lost to NTSC IX	259310	1921.3
lost to additional IX by ATV	144369	316.2
lost to ATV IX only	338663	1368.9
lost to all IX	403679	2237.5

Potential Interfering Stations Included in above Scenario 21

10N RI PROVIDENCE	BLCT	2395	LIC
11N NY NEW YORK	BPCT	20040212AAA	APP
12N RI PROVIDENCE	BLCT	1750	LIC
10A CT NEW HAVEN	BLCDDT	20040701AEC	LIC
11A NY NEW YORK	BPCDDT	20080326AFE	CP
11A PA WILKES-BARRE	BLCDDT	20051123AJX	LIC
12A CT WATERBURY	DTVPLN	DTVP0097	PLN
12A NY ALBANY	BPRM	20000413AAC	LIC
12A RI PROVIDENCE	BPCDDT	20080404ADU	CP
11N NH DURHAM	DTVPLN	NPLN0728	PLN

After Analysis

Results for: 11A MA SPRINGFIELD BLCDDT 20060619AAS LIC

HAAT 247.0 m, ATV ERP 10.0 kW		
	POPULATION	AREA (sq km)
within Noise Limited Contour	3337825	21762.9
not affected by terrain losses	2729088	17812.2
lost to NTSC IX	183239	1184.8
lost to additional IX by ATV	207504	896.6
lost to ATV IX only	373180	1933.3
lost to all IX	390743	2081.4

Potential Interfering Stations Included in above Scenario 21

10N RI PROVIDENCE	BLCT	2395	LIC
11N NY NEW YORK	BPCT	20040212AAA	APP
12N RI PROVIDENCE	BLCT	1750	LIC
10A CT NEW HAVEN	BLCDDT	20040701AEC	LIC
11A NY NEW YORK	BPCDDT	20080326AFE	CP
11A PA WILKES-BARRE	BLCDDT	20051123AJX	LIC
12A CT WATERBURY	DTVPLN	DTVP0097	PLN
12A NY ALBANY	BPRM	20000413AAC	LIC
12A RI PROVIDENCE	BPCDDT	20080404ADU	CP
11A NH DURHAM	USERRECORD01		APP
*Percent Service lost without proposal:	-9.3	to BLCDDT	20060619AAS
*Percent Service lost with proposal:	-9.9	to BLCDDT	20060619AAS

Result key: 106
 Scenario 22 Affected station 7
 Before Analysis

Results for: 11A MA SPRINGFIELD BLCDDT 20060619AAS LIC

HAAT 247.0 m, ATV ERP 10.0 kW		
	POPULATION	AREA (sq km)
within Noise Limited Contour	3337825	21762.9
not affected by terrain losses	2729088	17812.2
lost to NTSC IX	259310	1921.3
lost to additional IX by ATV	145958	336.2
lost to ATV IX only	342665	1437.0
lost to all IX	405268	2257.5

Potential Interfering Stations Included in above Scenario 22

10N RI PROVIDENCE	BLCT	2395	LIC
11N NY NEW YORK	BPCT	20040212AAA	APP
12N RI PROVIDENCE	BLCT	1750	LIC

KESSLER AND GEHMAN ASSOCIATES, INC.

WENH-DT DURHAM, NH

Exhibit E6, PAGE 88 of 344

10A CT NEW HAVEN	BLCDT	20040701AEC	LIC
11A NY NEW YORK	BPCDT	20080326AFE	CP
11A PA WILKES-BARRE	BLCDT	20051123AJX	LIC
12A CT WATERBURY	DTVPLN	DTVP0097	PLN
12A NY ALBANY	BPRM	20000413AAC	LIC
12A RI PROVIDENCE	BMPCDT	20080620AAU	APP
11N NH DURHAM	DTVPLN	NPLN0728	PLN

After Analysis

Results for: 11A MA SPRINGFIELD BLCDT 20060619AAS LIC

HAAT 247.0 m, ATV ERP 10.0 kW	POPULATION	AREA (sq km)
within Noise Limited Contour	3337825	21762.9
not affected by terrain losses	2729088	17812.2
lost to NTSC IX	183239	1184.8
lost to additional IX by ATV	209093	916.6
lost to ATV IX only	374769	1953.3
lost to all IX	392332	2101.4

Potential Interfering Stations Included in above Scenario 22

10N RI PROVIDENCE	BLCT	2395	LIC
11N NY NEW YORK	BPCT	20040212AAA	APP
12N RI PROVIDENCE	BLCT	1750	LIC
10A CT NEW HAVEN	BLCDT	20040701AEC	LIC
11A NY NEW YORK	BPCDT	20080326AFE	CP
11A PA WILKES-BARRE	BLCDT	20051123AJX	LIC
12A CT WATERBURY	DTVPLN	DTVP0097	PLN
12A NY ALBANY	BPRM	20000413AAC	LIC
12A RI PROVIDENCE	BMPCDT	20080620AAU	APP
11A NH DURHAM	USERRECORD01		APP
*Percent Service lost without proposal:	-9.2	to BLCDT	20060619AAS
*Percent Service lost with proposal:	-9.8	to BLCDT	20060619AAS

Result key: 107
 Scenario 23 Affected station 7
 Before Analysis

Results for: 11A MA SPRINGFIELD BLCDT 20060619AAS LIC

HAAT 247.0 m, ATV ERP 10.0 kW	POPULATION	AREA (sq km)
within Noise Limited Contour	3337825	21762.9
not affected by terrain losses	2729088	17812.2
lost to NTSC IX	259310	1921.3
lost to additional IX by ATV	144788	332.2
lost to ATV IX only	339082	1384.9
lost to all IX	404098	2253.5

Potential Interfering Stations Included in above Scenario 23

10N RI PROVIDENCE	BLCT	2395	LIC
11N NY NEW YORK	BPCT	20040212AAA	APP
12N RI PROVIDENCE	BLCT	1750	LIC
10A CT NEW HAVEN	BLCDT	20040701AEC	LIC
11A NY NEW YORK	BPCDT	20080326AFE	CP
11A PA WILKES-BARRE	BLCDT	20051123AJX	LIC
12A CT WATERBURY	DTVPLN	DTVP0097	PLN
12A NY ALBANY	BPCDT	20080620ADA	APP
12A RI PROVIDENCE	BPCDT	20080404ADU	CP
11N NH DURHAM	DTVPLN	NPLN0728	PLN

After Analysis

Results for: 11A MA SPRINGFIELD BLCDT 20060619AAS LIC

HAAT 247.0 m, ATV ERP 10.0 kW	POPULATION	AREA (sq km)
within Noise Limited Contour	3337825	21762.9

KESSLER AND GEHMAN ASSOCIATES, INC.

WENH-DT DURHAM, NH

Exhibit E6, PAGE 89 of 344

not affected by terrain losses	2729088	17812.2
lost to NTSC IX	183239	1184.8
lost to additional IX by ATV	207923	912.6
lost to ATV IX only	373599	1949.3
lost to all IX	391162	2097.4

Potential Interfering Stations Included in above Scenario 23

10N RI PROVIDENCE	BLCT	2395	LIC
11N NY NEW YORK	BPCT	20040212AAA	APP
12N RI PROVIDENCE	BLCT	1750	LIC
10A CT NEW HAVEN	BLCDT	20040701AEC	LIC
11A NY NEW YORK	BPCDT	20080326AFE	CP
11A PA WILKES-BARRE	BLCDT	20051123AJX	LIC
12A CT WATERBURY	DTVPLN	DTVP0097	PLN
12A NY ALBANY	BPCDT	20080620ADA	APP
12A RI PROVIDENCE	BPCDT	20080404ADU	CP
11A NH DURHAM	USERRECORD01		APP
*Percent Service lost without proposal:	-9.2	to BLCDT	20060619AAS
*Percent Service lost with proposal:	-9.9	to BLCDT	20060619AAS

Result key: 108
 Scenario 24 Affected station 7
 Before Analysis

Results for: 11A MA SPRINGFIELD BLCDT 20060619AAS LIC
 HAAT 247.0 m, ATV ERP 10.0 kW

	POPULATION	AREA (sq km)
within Noise Limited Contour	3337825	21762.9
not affected by terrain losses	2729088	17812.2
lost to NTSC IX	259310	1921.3
lost to additional IX by ATV	146377	352.2
lost to ATV IX only	343084	1453.0
lost to all IX	405687	2273.6

Potential Interfering Stations Included in above Scenario 24

10N RI PROVIDENCE	BLCT	2395	LIC
11N NY NEW YORK	BPCT	20040212AAA	APP
12N RI PROVIDENCE	BLCT	1750	LIC
10A CT NEW HAVEN	BLCDT	20040701AEC	LIC
11A NY NEW YORK	BPCDT	20080326AFE	CP
11A PA WILKES-BARRE	BLCDT	20051123AJX	LIC
12A CT WATERBURY	DTVPLN	DTVP0097	PLN
12A NY ALBANY	BPCDT	20080620ADA	APP
12A RI PROVIDENCE	BMPCDT	20080620AAU	APP
11N NH DURHAM	DTVPLN	NPLN0728	PLN

After Analysis

Results for: 11A MA SPRINGFIELD BLCDT 20060619AAS LIC
 HAAT 247.0 m, ATV ERP 10.0 kW

	POPULATION	AREA (sq km)
within Noise Limited Contour	3337825	21762.9
not affected by terrain losses	2729088	17812.2
lost to NTSC IX	183239	1184.8
lost to additional IX by ATV	209512	932.6
lost to ATV IX only	375188	1969.3
lost to all IX	392751	2117.4

Potential Interfering Stations Included in above Scenario 24

10N RI PROVIDENCE	BLCT	2395	LIC
11N NY NEW YORK	BPCT	20040212AAA	APP
12N RI PROVIDENCE	BLCT	1750	LIC
10A CT NEW HAVEN	BLCDT	20040701AEC	LIC
11A NY NEW YORK	BPCDT	20080326AFE	CP
11A PA WILKES-BARRE	BLCDT	20051123AJX	LIC

KESSLER AND GEHMAN ASSOCIATES, INC.

WENH-DT DURHAM, NH

Exhibit E6, PAGE 90 of 344

12A CT WATERBURY	DTVPLN	DTVP0097	PLN	
12A NY ALBANY	BPCDT	20080620ADA	APP	
12A RI PROVIDENCE	BMPCDT	20080620AAU	APP	
11A NH DURHAM	USERRECORD01		APP	
*Percent Service lost without proposal:	-9.2	to BLCDT		20060619AAS
*Percent Service lost with proposal:	-9.8	to BLCDT		20060619AAS

Result key: 109
 Scenario 25 Affected station 7
 Before Analysis

Results for: 11A MA SPRINGFIELD BLCDT 20060619AAS LIC
 HAAT 247.0 m, ATV ERP 10.0 kW

	POPULATION	AREA (sq km)
within Noise Limited Contour	3337825	21762.9
not affected by terrain losses	2729088	17812.2
lost to NTSC IX	259310	1921.3
lost to additional IX by ATV	144433	320.2
lost to ATV IX only	338727	1372.9
lost to all IX	403743	2241.5

Potential Interfering Stations Included in above Scenario 25

10N RI PROVIDENCE	BLCT	2395	LIC
11N NY NEW YORK	BPCT	20040212AAA	APP
12N RI PROVIDENCE	BLCT	1750	LIC
10A CT NEW HAVEN	BLCDT	20040701AEC	LIC
11A NY NEW YORK	BPCDT	20080326AFE	CP
11A PA WILKES-BARRE	BLCDT	20051123AJX	LIC
12A CT WATERBURY	DTVPLN	DTVP0097	PLN
12A NY ALBANY	BLCDT	20031022ABL	LIC
12A RI PROVIDENCE	BPCDT	20080404ADU	CP
11N NH DURHAM	DTVPLN	NPLN0728	PLN

After Analysis

Results for: 11A MA SPRINGFIELD BLCDT 20060619AAS LIC
 HAAT 247.0 m, ATV ERP 10.0 kW

	POPULATION	AREA (sq km)
within Noise Limited Contour	3337825	21762.9
not affected by terrain losses	2729088	17812.2
lost to NTSC IX	183239	1184.8
lost to additional IX by ATV	207568	900.6
lost to ATV IX only	373244	1937.3
lost to all IX	390807	2085.4

Potential Interfering Stations Included in above Scenario 25

10N RI PROVIDENCE	BLCT	2395	LIC
11N NY NEW YORK	BPCT	20040212AAA	APP
12N RI PROVIDENCE	BLCT	1750	LIC
10A CT NEW HAVEN	BLCDT	20040701AEC	LIC
11A NY NEW YORK	BPCDT	20080326AFE	CP
11A PA WILKES-BARRE	BLCDT	20051123AJX	LIC
12A CT WATERBURY	DTVPLN	DTVP0097	PLN
12A NY ALBANY	BLCDT	20031022ABL	LIC
12A RI PROVIDENCE	BPCDT	20080404ADU	CP
11A NH DURHAM	USERRECORD01		APP
*Percent Service lost without proposal:	-9.3	to BLCDT	20060619AAS
*Percent Service lost with proposal:	-9.9	to BLCDT	20060619AAS

Result key: 110
 Scenario 26 Affected station 7
 Before Analysis

Results for: 11A MA SPRINGFIELD BLCDT 20060619AAS LIC
 HAAT 247.0 m, ATV ERP 10.0 kW

KESSLER AND GEHMAN ASSOCIATES, INC.

WENH-DT DURHAM, NH

Exhibit E6, PAGE 91 of 344

	POPULATION	AREA (sq km)
within Noise Limited Contour	3337825	21762.9
not affected by terrain losses	2729088	17812.2
lost to NTSC IX	259310	1921.3
lost to additional IX by ATV	146022	340.2
lost to ATV IX only	342729	1441.0
lost to all IX	405332	2261.5

Potential Interfering Stations Included in above Scenario 26

10N RI PROVIDENCE	BLCT	2395	LIC
11N NY NEW YORK	BPCT	20040212AAA	APP
12N RI PROVIDENCE	BLCT	1750	LIC
10A CT NEW HAVEN	BLCDT	20040701AEC	LIC
11A NY NEW YORK	BPCDT	20080326AFE	CP
11A PA WILKES-BARRE	BLCDT	20051123AJX	LIC
12A CT WATERBURY	DTVPLN	DTVP0097	PLN
12A NY ALBANY	BLCDT	20031022ABL	LIC
12A RI PROVIDENCE	BMPCDT	20080620AAU	APP
11N NH DURHAM	DTVPLN	NPLN0728	PLN

After Analysis

Results for: 11A MA SPRINGFIELD BLCDT 20060619AAS LIC
HAAT 247.0 m, ATV ERP 10.0 kW

	POPULATION	AREA (sq km)
within Noise Limited Contour	3337825	21762.9
not affected by terrain losses	2729088	17812.2
lost to NTSC IX	183239	1184.8
lost to additional IX by ATV	209157	920.6
lost to ATV IX only	374833	1957.3
lost to all IX	392396	2105.4

Potential Interfering Stations Included in above Scenario 26

10N RI PROVIDENCE	BLCT	2395	LIC
11N NY NEW YORK	BPCT	20040212AAA	APP
12N RI PROVIDENCE	BLCT	1750	LIC
10A CT NEW HAVEN	BLCDT	20040701AEC	LIC
11A NY NEW YORK	BPCDT	20080326AFE	CP
11A PA WILKES-BARRE	BLCDT	20051123AJX	LIC
12A CT WATERBURY	DTVPLN	DTVP0097	PLN
12A NY ALBANY	BLCDT	20031022ABL	LIC
12A RI PROVIDENCE	BMPCDT	20080620AAU	APP
11A NH DURHAM	USERRECORD01		APP
*Percent Service lost without proposal:	-9.2	to BLCDT	20060619AAS
*Percent Service lost with proposal:	-9.8	to BLCDT	20060619AAS

Result key: 111
Scenario 27 Affected station 7
Before Analysis

Results for: 11A MA SPRINGFIELD BLCDT 20060619AAS LIC
HAAT 247.0 m, ATV ERP 10.0 kW

	POPULATION	AREA (sq km)
within Noise Limited Contour	3337825	21762.9
not affected by terrain losses	2729088	17812.2
lost to NTSC IX	259310	1921.3
lost to additional IX by ATV	143878	300.2
lost to ATV IX only	335745	1332.9
lost to all IX	403188	2221.5

Potential Interfering Stations Included in above Scenario 27

10N RI PROVIDENCE	BLCT	2395	LIC
11N NY NEW YORK	BPCT	20040212AAA	APP
12N RI PROVIDENCE	BLCT	1750	LIC
10A CT NEW HAVEN	BLCDT	20040701AEC	LIC

KESSLER AND GEHMAN ASSOCIATES, INC.

WENH-DT DURHAM, NH

Exhibit E6, PAGE 92 of 344

11A NY NEW YORK	BPCDT	20080326AFE	CP
11A PA WILKES-BARRE	DTVPLN	DTVP0089	PLN
12A CT WATERBURY	DTVPLN	DTVP0097	PLN
12A NY ALBANY	BPRM	20000413AAC	LIC
12A RI PROVIDENCE	BPCDT	20080404ADU	CP
11N NH DURHAM	DTVPLN	NPLN0728	PLN

After Analysis

Results for: 11A MA SPRINGFIELD BLCDT 20060619AAS LIC
 HAAT 247.0 m, ATV ERP 10.0 kW

	POPULATION	AREA (sq km)
within Noise Limited Contour	3337825	21762.9
not affected by terrain losses	2729088	17812.2
lost to NTSC IX	183239	1184.8
lost to additional IX by ATV	204660	868.6
lost to ATV IX only	370336	1905.3
lost to all IX	387899	2053.4

Potential Interfering Stations Included in above Scenario 27

10N RI PROVIDENCE	BLCT	2395	LIC
11N NY NEW YORK	BPCT	20040212AAA	APP
12N RI PROVIDENCE	BLCT	1750	LIC
10A CT NEW HAVEN	BLCDDT	20040701AEC	LIC
11A NY NEW YORK	BPCDT	20080326AFE	CP
11A PA WILKES-BARRE	DTVPLN	DTVP0089	PLN
12A CT WATERBURY	DTVPLN	DTVP0097	PLN
12A NY ALBANY	BPRM	20000413AAC	LIC
12A RI PROVIDENCE	BPCDT	20080404ADU	CP
11A NH DURHAM	USERRECORD01		APP
*Percent Service lost without proposal:	-9.3	to BLCDDT	20060619AAS
*Percent Service lost with proposal:	-10.0	to BLCDDT	20060619AAS

Result key: 112
 Scenario 28 Affected station 7
 Before Analysis

Results for: 11A MA SPRINGFIELD BLCDDT 20060619AAS LIC
 HAAT 247.0 m, ATV ERP 10.0 kW

	POPULATION	AREA (sq km)
within Noise Limited Contour	3337825	21762.9
not affected by terrain losses	2729088	17812.2
lost to NTSC IX	259310	1921.3
lost to additional IX by ATV	145467	320.2
lost to ATV IX only	339747	1401.0
lost to all IX	404777	2241.5

Potential Interfering Stations Included in above Scenario 28

10N RI PROVIDENCE	BLCT	2395	LIC
11N NY NEW YORK	BPCT	20040212AAA	APP
12N RI PROVIDENCE	BLCT	1750	LIC
10A CT NEW HAVEN	BLCDDT	20040701AEC	LIC
11A NY NEW YORK	BPCDT	20080326AFE	CP
11A PA WILKES-BARRE	DTVPLN	DTVP0089	PLN
12A CT WATERBURY	DTVPLN	DTVP0097	PLN
12A NY ALBANY	BPRM	20000413AAC	LIC
12A RI PROVIDENCE	BMPDDT	20080620AAU	APP
11N NH DURHAM	DTVPLN	NPLN0728	PLN

After Analysis

Results for: 11A MA SPRINGFIELD BLCDDT 20060619AAS LIC
 HAAT 247.0 m, ATV ERP 10.0 kW

	POPULATION	AREA (sq km)
within Noise Limited Contour	3337825	21762.9
not affected by terrain losses	2729088	17812.2

KESSLER AND GEHMAN ASSOCIATES, INC.

WENH-DT DURHAM, NH

Exhibit E6, PAGE 93 of 344

lost to NTSC IX	183239	1184.8
lost to additional IX by ATV	206249	888.6
lost to ATV IX only	371925	1925.3
lost to all IX	389488	2073.4

Potential Interfering Stations Included in above Scenario 28

10N RI PROVIDENCE	BLCT	2395	LIC
11N NY NEW YORK	BPCT	20040212AAA	APP
12N RI PROVIDENCE	BLCT	1750	LIC
10A CT NEW HAVEN	BLCDT	20040701AEC	LIC
11A NY NEW YORK	BPCDT	20080326AFE	CP
11A PA WILKES-BARRE	DTVPLN	DTVP0089	PLN
12A CT WATERBURY	DTVPLN	DTVP0097	PLN
12A NY ALBANY	BPRM	20000413AAC	LIC
12A RI PROVIDENCE	BMPCDT	20080620AAU	APP
11A NH DURHAM	USERRECORD01		APP
*Percent Service lost without proposal:	-9.2	to BLCDT	20060619AAS
*Percent Service lost with proposal:	-9.9	to BLCDT	20060619AAS

Result key: 113
 Scenario 29 Affected station 7
 Before Analysis

Results for: 11A MA SPRINGFIELD BLCDT 20060619AAS LIC
 HAAT 247.0 m, ATV ERP 10.0 kW

	POPULATION	AREA (sq km)
within Noise Limited Contour	3337825	21762.9
not affected by terrain losses	2729088	17812.2
lost to NTSC IX	259310	1921.3
lost to additional IX by ATV	144297	316.2
lost to ATV IX only	336164	1348.9
lost to all IX	403607	2237.5

Potential Interfering Stations Included in above Scenario 29

10N RI PROVIDENCE	BLCT	2395	LIC
11N NY NEW YORK	BPCT	20040212AAA	APP
12N RI PROVIDENCE	BLCT	1750	LIC
10A CT NEW HAVEN	BLCDT	20040701AEC	LIC
11A NY NEW YORK	BPCDT	20080326AFE	CP
11A PA WILKES-BARRE	DTVPLN	DTVP0089	PLN
12A CT WATERBURY	DTVPLN	DTVP0097	PLN
12A NY ALBANY	BPCDT	20080620ADA	APP
12A RI PROVIDENCE	BPCDT	20080404ADU	CP
11N NH DURHAM	DTVPLN	NPLN0728	PLN

After Analysis

Results for: 11A MA SPRINGFIELD BLCDT 20060619AAS LIC
 HAAT 247.0 m, ATV ERP 10.0 kW

	POPULATION	AREA (sq km)
within Noise Limited Contour	3337825	21762.9
not affected by terrain losses	2729088	17812.2
lost to NTSC IX	183239	1184.8
lost to additional IX by ATV	205079	884.6
lost to ATV IX only	370755	1921.3
lost to all IX	388318	2069.4

Potential Interfering Stations Included in above Scenario 29

10N RI PROVIDENCE	BLCT	2395	LIC
11N NY NEW YORK	BPCT	20040212AAA	APP
12N RI PROVIDENCE	BLCT	1750	LIC
10A CT NEW HAVEN	BLCDT	20040701AEC	LIC
11A NY NEW YORK	BPCDT	20080326AFE	CP
11A PA WILKES-BARRE	DTVPLN	DTVP0089	PLN
12A CT WATERBURY	DTVPLN	DTVP0097	PLN

KESSLER AND GEHMAN ASSOCIATES, INC.

WENH-DT DURHAM, NH

Exhibit E6, PAGE 94 of 344

12A NY ALBANY	BPCDT	20080620ADA	APP	
12A RI PROVIDENCE	BPCDT	20080404ADU	CP	
11A NH DURHAM	USERRECORD01		APP	
*Percent Service lost without proposal:		-9.3	to BLCDT	20060619AAS
*Percent Service lost with proposal:		-10.0	to BLCDT	20060619AAS

Result key: 114
 Scenario 30 Affected station 7
 Before Analysis

Results for: 11A MA SPRINGFIELD BLCDT 20060619AAS LIC
 HAAT 247.0 m, ATV ERP 10.0 kW

	POPULATION	AREA (sq km)
within Noise Limited Contour	3337825	21762.9
not affected by terrain losses	2729088	17812.2
lost to NTSC IX	259310	1921.3
lost to additional IX by ATV	145886	336.2
lost to ATV IX only	340166	1417.0
lost to all IX	405196	2257.5

Potential Interfering Stations Included in above Scenario 30

10N RI PROVIDENCE	BLCT	2395	LIC
11N NY NEW YORK	BPCT	20040212AAA	APP
12N RI PROVIDENCE	BLCT	1750	LIC
10A CT NEW HAVEN	BLCDT	20040701AEC	LIC
11A NY NEW YORK	BPCDT	20080326AFE	CP
11A PA WILKES-BARRE	DTVPLN	DTVP0089	PLN
12A CT WATERBURY	DTVPLN	DTVP0097	PLN
12A NY ALBANY	BPCDT	20080620ADA	APP
12A RI PROVIDENCE	BMPCDT	20080620AAU	APP
11N NH DURHAM	DTVPLN	NPLN0728	PLN

After Analysis

Results for: 11A MA SPRINGFIELD BLCDT 20060619AAS LIC
 HAAT 247.0 m, ATV ERP 10.0 kW

	POPULATION	AREA (sq km)
within Noise Limited Contour	3337825	21762.9
not affected by terrain losses	2729088	17812.2
lost to NTSC IX	183239	1184.8
lost to additional IX by ATV	206668	904.6
lost to ATV IX only	372344	1941.3
lost to all IX	389907	2089.4

Potential Interfering Stations Included in above Scenario 30

10N RI PROVIDENCE	BLCT	2395	LIC
11N NY NEW YORK	BPCT	20040212AAA	APP
12N RI PROVIDENCE	BLCT	1750	LIC
10A CT NEW HAVEN	BLCDT	20040701AEC	LIC
11A NY NEW YORK	BPCDT	20080326AFE	CP
11A PA WILKES-BARRE	DTVPLN	DTVP0089	PLN
12A CT WATERBURY	DTVPLN	DTVP0097	PLN
12A NY ALBANY	BPCDT	20080620ADA	APP
12A RI PROVIDENCE	BMPCDT	20080620AAU	APP
11A NH DURHAM	USERRECORD01		APP
*Percent Service lost without proposal:		-9.2	to BLCDT 20060619AAS
*Percent Service lost with proposal:		-9.9	to BLCDT 20060619AAS

Result key: 115
 Scenario 31 Affected station 7
 Before Analysis

Results for: 11A MA SPRINGFIELD BLCDT 20060619AAS LIC
 HAAT 247.0 m, ATV ERP 10.0 kW

	POPULATION	AREA (sq km)
--	------------	--------------

KESSLER AND GEHMAN ASSOCIATES, INC.

WENH-DT DURHAM, NH

Exhibit E6, PAGE 95 of 344

within Noise Limited Contour	3337825	21762.9
not affected by terrain losses	2729088	17812.2
lost to NTSC IX	259310	1921.3
lost to additional IX by ATV	143923	300.2
lost to ATV IX only	335790	1332.9
lost to all IX	403233	2221.5

Potential Interfering Stations Included in above Scenario 31

10N RI PROVIDENCE	BLCT	2395	LIC
11N NY NEW YORK	BPCT	20040212AAA	APP
12N RI PROVIDENCE	BLCT	1750	LIC
10A CT NEW HAVEN	BLCDT	20040701AEC	LIC
11A NY NEW YORK	BPCDT	20080326AFE	CP
11A PA WILKES-BARRE	DTVPLN	DTVP0089	PLN
12A CT WATERBURY	DTVPLN	DTVP0097	PLN
12A NY ALBANY	BLCDT	20031022ABL	LIC
12A RI PROVIDENCE	BPCDT	20080404ADU	CP
11N NH DURHAM	DTVPLN	NPLN0728	PLN

After Analysis

Results for: 11A MA SPRINGFIELD BLCDT 20060619AAS LIC

HAAT 247.0 m, ATV ERP 10.0 kW		
	POPULATION	AREA (sq km)
within Noise Limited Contour	3337825	21762.9
not affected by terrain losses	2729088	17812.2
lost to NTSC IX	183239	1184.8
lost to additional IX by ATV	204705	868.6
lost to ATV IX only	370381	1905.3
lost to all IX	387944	2053.4

Potential Interfering Stations Included in above Scenario 31

10N RI PROVIDENCE	BLCT	2395	LIC
11N NY NEW YORK	BPCT	20040212AAA	APP
12N RI PROVIDENCE	BLCT	1750	LIC
10A CT NEW HAVEN	BLCDT	20040701AEC	LIC
11A NY NEW YORK	BPCDT	20080326AFE	CP
11A PA WILKES-BARRE	DTVPLN	DTVP0089	PLN
12A CT WATERBURY	DTVPLN	DTVP0097	PLN
12A NY ALBANY	BLCDT	20031022ABL	LIC
12A RI PROVIDENCE	BPCDT	20080404ADU	CP
11A NH DURHAM	USERRECORD01		APP
*Percent Service lost without proposal:	-9.3	to BLCDT	20060619AAS
*Percent Service lost with proposal:	-10.0	to BLCDT	20060619AAS

Result key: 116
 Scenario 32 Affected station 7
 Before Analysis

Results for: 11A MA SPRINGFIELD BLCDT 20060619AAS LIC

HAAT 247.0 m, ATV ERP 10.0 kW		
	POPULATION	AREA (sq km)
within Noise Limited Contour	3337825	21762.9
not affected by terrain losses	2729088	17812.2
lost to NTSC IX	259310	1921.3
lost to additional IX by ATV	145512	320.2
lost to ATV IX only	339792	1401.0
lost to all IX	404822	2241.5

Potential Interfering Stations Included in above Scenario 32

10N RI PROVIDENCE	BLCT	2395	LIC
11N NY NEW YORK	BPCT	20040212AAA	APP
12N RI PROVIDENCE	BLCT	1750	LIC
10A CT NEW HAVEN	BLCDT	20040701AEC	LIC
11A NY NEW YORK	BPCDT	20080326AFE	CP

KESSLER AND GEHMAN ASSOCIATES, INC.

WENH-DT DURHAM, NH

Exhibit E6, PAGE 96 of 344

11A PA WILKES-BARRE	DTVPLN	DTVP0089	PLN
12A CT WATERBURY	DTVPLN	DTVP0097	PLN
12A NY ALBANY	BLCDT	20031022ABL	LIC
12A RI PROVIDENCE	BMPCDT	20080620AAU	APP
11N NH DURHAM	DTVPLN	NPLN0728	PLN

After Analysis

Results for: 11A MA SPRINGFIELD BLCDT 20060619AAS LIC
 HAAT 247.0 m, ATV ERP 10.0 kW

	POPULATION	AREA (sq km)
within Noise Limited Contour	3337825	21762.9
not affected by terrain losses	2729088	17812.2
lost to NTSC IX	183239	1184.8
lost to additional IX by ATV	206294	888.6
lost to ATV IX only	371970	1925.3
lost to all IX	389533	2073.4

Potential Interfering Stations Included in above Scenario 32

10N RI PROVIDENCE	BLCT	2395	LIC
11N NY NEW YORK	BPCT	20040212AAA	APP
12N RI PROVIDENCE	BLCT	1750	LIC
10A CT NEW HAVEN	BLCDT	20040701AEC	LIC
11A NY NEW YORK	BPCDT	20080326AFE	CP
11A PA WILKES-BARRE	DTVPLN	DTVP0089	PLN
12A CT WATERBURY	DTVPLN	DTVP0097	PLN
12A NY ALBANY	BLCDT	20031022ABL	LIC
12A RI PROVIDENCE	BMPCDT	20080620AAU	APP
11A NH DURHAM	USERRECORD01		APP
*Percent Service lost without proposal:	-9.2	to BLCDT	20060619AAS
*Percent Service lost with proposal:	-9.9	to BLCDT	20060619AAS

Result key: 117
 Scenario 33 Affected station 7
 Before Analysis

Results for: 11A MA SPRINGFIELD BLCDT 20060619AAS LIC
 HAAT 247.0 m, ATV ERP 10.0 kW

	POPULATION	AREA (sq km)
within Noise Limited Contour	3337825	21762.9
not affected by terrain losses	2729088	17812.2
lost to NTSC IX	259310	1921.3
lost to additional IX by ATV	135612	324.2
lost to ATV IX only	316355	1200.8
lost to all IX	394922	2245.5

Potential Interfering Stations Included in above Scenario 33

10N RI PROVIDENCE	BLCT	2395	LIC
11N NY NEW YORK	BPCT	20040212AAA	APP
12N RI PROVIDENCE	BLCT	1750	LIC
10A CT NEW HAVEN	DTVPLN	DTVP0068	PLN
11A NY NEW YORK	BMPCDT	20080620ALB	APP
11A PA WILKES-BARRE	BLCDT	20051123AJX	LIC
12A CT WATERBURY	DTVPLN	DTVP0097	PLN
12A NY ALBANY	BPRM	20000413AAC	LIC
12A RI PROVIDENCE	BPCDT	20080404ADU	CP
11N NH DURHAM	DTVPLN	NPLN0728	PLN

After Analysis

Results for: 11A MA SPRINGFIELD BLCDT 20060619AAS LIC
 HAAT 247.0 m, ATV ERP 10.0 kW

	POPULATION	AREA (sq km)
within Noise Limited Contour	3337825	21762.9
not affected by terrain losses	2729088	17812.2
lost to NTSC IX	183239	1184.8

KESSLER AND GEHMAN ASSOCIATES, INC.

WENH-DT DURHAM, NH

Exhibit E6, PAGE 97 of 344

lost to additional IX by ATV	199082	912.6
lost to ATV IX only	354912	1817.2
lost to all IX	382321	2097.4

Potential Interfering Stations Included in above Scenario 33

10N RI PROVIDENCE	BLCT	2395	LIC	
11N NY NEW YORK	BPCT	20040212AAA	APP	
12N RI PROVIDENCE	BLCT	1750	LIC	
10A CT NEW HAVEN	DTVPLN	DTVP0068	PLN	
11A NY NEW YORK	BMPCDT	20080620ALB	APP	
11A PA WILKES-BARRE	BLCDT	20051123AJX	LIC	
12A CT WATERBURY	DTVPLN	DTVP0097	PLN	
12A NY ALBANY	BPRM	20000413AAC	LIC	
12A RI PROVIDENCE	BPCDT	20080404ADU	CP	
11A NH DURHAM	USERRECORD01		APP	
*Percent Service lost without proposal:		-9.7	to BLCDT	20060619AAS
*Percent Service lost with proposal:		-10.3	to BLCDT	20060619AAS

Result key: 118
 Scenario 34 Affected station 7
 Before Analysis

Results for: 11A MA SPRINGFIELD BLCDT 20060619AAS LIC
 HAAT 247.0 m, ATV ERP 10.0 kW

	POPULATION	AREA (sq km)
within Noise Limited Contour	3337825	21762.9
not affected by terrain losses	2729088	17812.2
lost to NTSC IX	259310	1921.3
lost to additional IX by ATV	137201	344.2
lost to ATV IX only	320357	1268.9
lost to all IX	396511	2265.5

Potential Interfering Stations Included in above Scenario 34

10N RI PROVIDENCE	BLCT	2395	LIC	
11N NY NEW YORK	BPCT	20040212AAA	APP	
12N RI PROVIDENCE	BLCT	1750	LIC	
10A CT NEW HAVEN	DTVPLN	DTVP0068	PLN	
11A NY NEW YORK	BMPCDT	20080620ALB	APP	
11A PA WILKES-BARRE	BLCDT	20051123AJX	LIC	
12A CT WATERBURY	DTVPLN	DTVP0097	PLN	
12A NY ALBANY	BPRM	20000413AAC	LIC	
12A RI PROVIDENCE	BMPCDT	20080620AAU	APP	
11N NH DURHAM	DTVPLN	NPLN0728	PLN	

After Analysis

Results for: 11A MA SPRINGFIELD BLCDT 20060619AAS LIC
 HAAT 247.0 m, ATV ERP 10.0 kW

	POPULATION	AREA (sq km)
within Noise Limited Contour	3337825	21762.9
not affected by terrain losses	2729088	17812.2
lost to NTSC IX	183239	1184.8
lost to additional IX by ATV	200671	932.6
lost to ATV IX only	356501	1837.3
lost to all IX	383910	2117.4

Potential Interfering Stations Included in above Scenario 34

10N RI PROVIDENCE	BLCT	2395	LIC	
11N NY NEW YORK	BPCT	20040212AAA	APP	
12N RI PROVIDENCE	BLCT	1750	LIC	
10A CT NEW HAVEN	DTVPLN	DTVP0068	PLN	
11A NY NEW YORK	BMPCDT	20080620ALB	APP	
11A PA WILKES-BARRE	BLCDT	20051123AJX	LIC	
12A CT WATERBURY	DTVPLN	DTVP0097	PLN	
12A NY ALBANY	BPRM	20000413AAC	LIC	

KESSLER AND GEHMAN ASSOCIATES, INC.

WENH-DT DURHAM, NH

Exhibit E6, PAGE 98 of 344

12A RI PROVIDENCE	BMPCDT	20080620AAU	APP	
11A NH DURHAM	USERRECORD01		APP	
*Percent Service lost without proposal:		-9.6	to BLCDT	20060619AAS
*Percent Service lost with proposal:		-10.2	to BLCDT	20060619AAS

Result key: 119
 Scenario 35 Affected station 7
 Before Analysis

Results for: 11A MA SPRINGFIELD BLCDT 20060619AAS LIC
 HAAT 247.0 m, ATV ERP 10.0 kW

	POPULATION	AREA (sq km)
within Noise Limited Contour	3337825	21762.9
not affected by terrain losses	2729088	17812.2
lost to NTSC IX	259310	1921.3
lost to additional IX by ATV	136031	340.2
lost to ATV IX only	316776	1216.8
lost to all IX	395341	2261.5

Potential Interfering Stations Included in above Scenario 35

10N RI PROVIDENCE	BLCT	2395	LIC
11N NY NEW YORK	BPCT	20040212AAA	APP
12N RI PROVIDENCE	BLCT	1750	LIC
10A CT NEW HAVEN	DTVPLN	DTVP0068	PLN
11A NY NEW YORK	BMPCDT	20080620ALB	APP
11A PA WILKES-BARRE	BLCDT	20051123AJX	LIC
12A CT WATERBURY	DTVPLN	DTVP0097	PLN
12A NY ALBANY	BPCDT	20080620ADA	APP
12A RI PROVIDENCE	BPCDT	20080404ADU	CP
11N NH DURHAM	DTVPLN	NPLN0728	PLN

After Analysis

Results for: 11A MA SPRINGFIELD BLCDT 20060619AAS LIC
 HAAT 247.0 m, ATV ERP 10.0 kW

	POPULATION	AREA (sq km)
within Noise Limited Contour	3337825	21762.9
not affected by terrain losses	2729088	17812.2
lost to NTSC IX	183239	1184.8
lost to additional IX by ATV	199501	928.6
lost to ATV IX only	355357	1837.3
lost to all IX	382740	2113.4

Potential Interfering Stations Included in above Scenario 35

10N RI PROVIDENCE	BLCT	2395	LIC
11N NY NEW YORK	BPCT	20040212AAA	APP
12N RI PROVIDENCE	BLCT	1750	LIC
10A CT NEW HAVEN	DTVPLN	DTVP0068	PLN
11A NY NEW YORK	BMPCDT	20080620ALB	APP
11A PA WILKES-BARRE	BLCDT	20051123AJX	LIC
12A CT WATERBURY	DTVPLN	DTVP0097	PLN
12A NY ALBANY	BPCDT	20080620ADA	APP
12A RI PROVIDENCE	BPCDT	20080404ADU	CP
11A NH DURHAM	USERRECORD01		APP
*Percent Service lost without proposal:		-9.7	to BLCDT 20060619AAS
*Percent Service lost with proposal:		-10.2	to BLCDT 20060619AAS

Result key: 120
 Scenario 36 Affected station 7
 Before Analysis

Results for: 11A MA SPRINGFIELD BLCDT 20060619AAS LIC
 HAAT 247.0 m, ATV ERP 10.0 kW

	POPULATION	AREA (sq km)
within Noise Limited Contour	3337825	21762.9

KESSLER AND GEHMAN ASSOCIATES, INC.

WENH-DT DURHAM, NH

Exhibit E6, PAGE 99 of 344

not affected by terrain losses	2729088	17812.2
lost to NTSC IX	259310	1921.3
lost to additional IX by ATV	137620	360.2
lost to ATV IX only	320778	1284.9
lost to all IX	396930	2281.6

Potential Interfering Stations Included in above Scenario 36

10N RI PROVIDENCE	BLCT	2395	LIC
11N NY NEW YORK	BPCT	20040212AAA	APP
12N RI PROVIDENCE	BLCT	1750	LIC
10A CT NEW HAVEN	DTVPLN	DTVP0068	PLN
11A NY NEW YORK	BMPCDT	20080620ALB	APP
11A PA WILKES-BARRE	BLCDT	20051123AJX	LIC
12A CT WATERBURY	DTVPLN	DTVP0097	PLN
12A NY ALBANY	BPCDT	20080620ADA	APP
12A RI PROVIDENCE	BMPCDT	20080620AAU	APP
11N NH DURHAM	DTVPLN	NPLN0728	PLN

After Analysis

Results for: 11A MA SPRINGFIELD BLC DT 20060619AAS LIC
HAAT 247.0 m, ATV ERP 10.0 kW

	POPULATION	AREA (sq km)
within Noise Limited Contour	3337825	21762.9
not affected by terrain losses	2729088	17812.2
lost to NTSC IX	183239	1184.8
lost to additional IX by ATV	201090	948.6
lost to ATV IX only	356946	1857.3
lost to all IX	384329	2133.5

Potential Interfering Stations Included in above Scenario 36

10N RI PROVIDENCE	BLCT	2395	LIC
11N NY NEW YORK	BPCT	20040212AAA	APP
12N RI PROVIDENCE	BLCT	1750	LIC
10A CT NEW HAVEN	DTVPLN	DTVP0068	PLN
11A NY NEW YORK	BMPCDT	20080620ALB	APP
11A PA WILKES-BARRE	BLCDT	20051123AJX	LIC
12A CT WATERBURY	DTVPLN	DTVP0097	PLN
12A NY ALBANY	BPCDT	20080620ADA	APP
12A RI PROVIDENCE	BMPCDT	20080620AAU	APP
11A NH DURHAM	USERRECORD01		APP
*Percent Service lost without proposal:	-9.6	to BLC DT	20060619AAS
*Percent Service lost with proposal:	-10.2	to BLC DT	20060619AAS

Result key: 121
Scenario 37 Affected station 7
Before Analysis

Results for: 11A MA SPRINGFIELD BLC DT 20060619AAS LIC
HAAT 247.0 m, ATV ERP 10.0 kW

	POPULATION	AREA (sq km)
within Noise Limited Contour	3337825	21762.9
not affected by terrain losses	2729088	17812.2
lost to NTSC IX	259310	1921.3
lost to additional IX by ATV	135676	328.2
lost to ATV IX only	316376	1200.8
lost to all IX	394986	2249.5

Potential Interfering Stations Included in above Scenario 37

10N RI PROVIDENCE	BLCT	2395	LIC
11N NY NEW YORK	BPCT	20040212AAA	APP
12N RI PROVIDENCE	BLCT	1750	LIC
10A CT NEW HAVEN	DTVPLN	DTVP0068	PLN
11A NY NEW YORK	BMPCDT	20080620ALB	APP
11A PA WILKES-BARRE	BLCDT	20051123AJX	LIC

KESSLER AND GEHMAN ASSOCIATES, INC.

WENH-DT DURHAM, NH

Exhibit E6, PAGE 100 of 344

12A CT WATERBURY	DTVPLN	DTVP0097	PLN
12A NY ALBANY	BLCDT	20031022ABL	LIC
12A RI PROVIDENCE	BPCDT	20080404ADU	CP
11N NH DURHAM	DTVPLN	NPLN0728	PLN

After Analysis

Results for: 11A MA SPRINGFIELD BLCDT 20060619AAS LIC
 HAAT 247.0 m, ATV ERP 10.0 kW

	POPULATION	AREA (sq km)
within Noise Limited Contour	3337825	21762.9
not affected by terrain losses	2729088	17812.2
lost to NTSC IX	183239	1184.8
lost to additional IX by ATV	199146	916.6
lost to ATV IX only	354957	1821.2
lost to all IX	382385	2101.4

Potential Interfering Stations Included in above Scenario 37

10N RI PROVIDENCE	BLCT	2395	LIC
11N NY NEW YORK	BPCT	20040212AAA	APP
12N RI PROVIDENCE	BLCT	1750	LIC
10A CT NEW HAVEN	DTVPLN	DTVP0068	PLN
11A NY NEW YORK	BMPCDT	20080620ALB	APP
11A PA WILKES-BARRE	BLCDT	20051123AJX	LIC
12A CT WATERBURY	DTVPLN	DTVP0097	PLN
12A NY ALBANY	BLCDT	20031022ABL	LIC
12A RI PROVIDENCE	BPCDT	20080404ADU	CP
11A NH DURHAM	USERRECORD01		APP
*Percent Service lost without proposal:	-9.7	to BLCDT	20060619AAS
*Percent Service lost with proposal:	-10.3	to BLCDT	20060619AAS

Result key: 122
 Scenario 38 Affected station 7
 Before Analysis

Results for: 11A MA SPRINGFIELD BLCDT 20060619AAS LIC
 HAAT 247.0 m, ATV ERP 10.0 kW

	POPULATION	AREA (sq km)
within Noise Limited Contour	3337825	21762.9
not affected by terrain losses	2729088	17812.2
lost to NTSC IX	259310	1921.3
lost to additional IX by ATV	137265	348.2
lost to ATV IX only	320378	1268.9
lost to all IX	396575	2269.5

Potential Interfering Stations Included in above Scenario 38

10N RI PROVIDENCE	BLCT	2395	LIC
11N NY NEW YORK	BPCT	20040212AAA	APP
12N RI PROVIDENCE	BLCT	1750	LIC
10A CT NEW HAVEN	DTVPLN	DTVP0068	PLN
11A NY NEW YORK	BMPCDT	20080620ALB	APP
11A PA WILKES-BARRE	BLCDT	20051123AJX	LIC
12A CT WATERBURY	DTVPLN	DTVP0097	PLN
12A NY ALBANY	BLCDT	20031022ABL	LIC
12A RI PROVIDENCE	BMPCDT	20080620AAU	APP
11N NH DURHAM	DTVPLN	NPLN0728	PLN

After Analysis

Results for: 11A MA SPRINGFIELD BLCDT 20060619AAS LIC
 HAAT 247.0 m, ATV ERP 10.0 kW

	POPULATION	AREA (sq km)
within Noise Limited Contour	3337825	21762.9
not affected by terrain losses	2729088	17812.2
lost to NTSC IX	183239	1184.8
lost to additional IX by ATV	200735	936.6

KESSLER AND GEHMAN ASSOCIATES, INC.

WENH-DT DURHAM, NH

Exhibit E6, PAGE 101 of 344

lost to ATV IX only	356546	1841.3
lost to all IX	383974	2121.4

Potential Interfering Stations Included in above Scenario 38

10N RI PROVIDENCE	BLCT	2395	LIC
11N NY NEW YORK	BPCT	20040212AAA	APP
12N RI PROVIDENCE	BLCT	1750	LIC
10A CT NEW HAVEN	DTVPLN	DTVP0068	PLN
11A NY NEW YORK	BMPCDT	20080620ALB	APP
11A PA WILKES-BARRE	BLCDDT	20051123AJX	LIC
12A CT WATERBURY	DTVPLN	DTVP0097	PLN
12A NY ALBANY	BLCDDT	20031022ABL	LIC
12A RI PROVIDENCE	BMPCDT	20080620AAU	APP
11A NH DURHAM	USERRECORD01		APP
*Percent Service lost without proposal: -9.6 to BLCDDT 20060619AAS			
*Percent Service lost with proposal: -10.2 to BLCDDT 20060619AAS			

Result key: 123
 Scenario 39 Affected station 7
 Before Analysis

Results for: 11A MA SPRINGFIELD BLCDDT 20060619AAS LIC
 HAAT 247.0 m, ATV ERP 10.0 kW

	POPULATION	AREA (sq km)
within Noise Limited Contour	3337825	21762.9
not affected by terrain losses	2729088	17812.2
lost to NTSC IX	259310	1921.3
lost to additional IX by ATV	135121	308.2
lost to ATV IX only	313101	1152.8
lost to all IX	394431	2229.5

Potential Interfering Stations Included in above Scenario 39

10N RI PROVIDENCE	BLCT	2395	LIC
11N NY NEW YORK	BPCT	20040212AAA	APP
12N RI PROVIDENCE	BLCT	1750	LIC
10A CT NEW HAVEN	DTVPLN	DTVP0068	PLN
11A NY NEW YORK	BMPCDT	20080620ALB	APP
11A PA WILKES-BARRE	DTVPLN	DTVP0089	PLN
12A CT WATERBURY	DTVPLN	DTVP0097	PLN
12A NY ALBANY	BPRM	20000413AAC	LIC
12A RI PROVIDENCE	BPCDDT	20080404ADU	CP
11N NH DURHAM	DTVPLN	NPLN0728	PLN

After Analysis

Results for: 11A MA SPRINGFIELD BLCDDT 20060619AAS LIC
 HAAT 247.0 m, ATV ERP 10.0 kW

	POPULATION	AREA (sq km)
within Noise Limited Contour	3337825	21762.9
not affected by terrain losses	2729088	17812.2
lost to NTSC IX	183239	1184.8
lost to additional IX by ATV	196238	884.6
lost to ATV IX only	351781	1781.2
lost to all IX	379477	2069.4

Potential Interfering Stations Included in above Scenario 39

10N RI PROVIDENCE	BLCT	2395	LIC
11N NY NEW YORK	BPCT	20040212AAA	APP
12N RI PROVIDENCE	BLCT	1750	LIC
10A CT NEW HAVEN	DTVPLN	DTVP0068	PLN
11A NY NEW YORK	BMPCDT	20080620ALB	APP
11A PA WILKES-BARRE	DTVPLN	DTVP0089	PLN
12A CT WATERBURY	DTVPLN	DTVP0097	PLN
12A NY ALBANY	BPRM	20000413AAC	LIC
12A RI PROVIDENCE	BPCDDT	20080404ADU	CP

KESSLER AND GEHMAN ASSOCIATES, INC.

WENH-DT DURHAM, NH

Exhibit E6, PAGE 102 of 344

11A NH DURHAM	USERRECORD01	APP	
*Percent Service lost without proposal:	-9.7	to BLCDT	20060619AAS
*Percent Service lost with proposal:	-10.4	to BLCDT	20060619AAS

Result key: 124
 Scenario 40 Affected station 7
 Before Analysis

Results for: 11A MA SPRINGFIELD BLCDT 20060619AAS LIC
 HAAT 247.0 m, ATV ERP 10.0 kW

	POPULATION	AREA (sq km)
within Noise Limited Contour	3337825	21762.9
not affected by terrain losses	2729088	17812.2
lost to NTSC IX	259310	1921.3
lost to additional IX by ATV	136710	328.2
lost to ATV IX only	317103	1220.8
lost to all IX	396020	2249.5

Potential Interfering Stations Included in above Scenario 40

10N RI PROVIDENCE	BLCT	2395	LIC
11N NY NEW YORK	BPCT	20040212AAA	APP
12N RI PROVIDENCE	BLCT	1750	LIC
10A CT NEW HAVEN	DTVPLN	DTVP0068	PLN
11A NY NEW YORK	BMPCDT	20080620ALB	APP
11A PA WILKES-BARRE	DTVPLN	DTVP0089	PLN
12A CT WATERBURY	DTVPLN	DTVP0097	PLN
12A NY ALBANY	BPRM	20000413AAC	LIC
12A RI PROVIDENCE	BMPCDT	20080620AAU	APP
11N NH DURHAM	DTVPLN	NPLN0728	PLN

After Analysis

Results for: 11A MA SPRINGFIELD BLCDT 20060619AAS LIC
 HAAT 247.0 m, ATV ERP 10.0 kW

	POPULATION	AREA (sq km)
within Noise Limited Contour	3337825	21762.9
not affected by terrain losses	2729088	17812.2
lost to NTSC IX	183239	1184.8
lost to additional IX by ATV	197827	904.6
lost to ATV IX only	353370	1801.2
lost to all IX	381066	2089.4

Potential Interfering Stations Included in above Scenario 40

10N RI PROVIDENCE	BLCT	2395	LIC
11N NY NEW YORK	BPCT	20040212AAA	APP
12N RI PROVIDENCE	BLCT	1750	LIC
10A CT NEW HAVEN	DTVPLN	DTVP0068	PLN
11A NY NEW YORK	BMPCDT	20080620ALB	APP
11A PA WILKES-BARRE	DTVPLN	DTVP0089	PLN
12A CT WATERBURY	DTVPLN	DTVP0097	PLN
12A NY ALBANY	BPRM	20000413AAC	LIC
12A RI PROVIDENCE	BMPCDT	20080620AAU	APP
11A NH DURHAM	USERRECORD01	APP	
*Percent Service lost without proposal:	-9.6	to BLCDT	20060619AAS
*Percent Service lost with proposal:	-10.3	to BLCDT	20060619AAS

Result key: 125
 Scenario 41 Affected station 7
 Before Analysis

Results for: 11A MA SPRINGFIELD BLCDT 20060619AAS LIC
 HAAT 247.0 m, ATV ERP 10.0 kW

	POPULATION	AREA (sq km)
within Noise Limited Contour	3337825	21762.9
not affected by terrain losses	2729088	17812.2

KESSLER AND GEHMAN ASSOCIATES, INC.

WENH-DT DURHAM, NH

Exhibit E6, PAGE 103 of 344

lost to NTSC IX	259310	1921.3
lost to additional IX by ATV	135540	324.2
lost to ATV IX only	313522	1164.8
lost to all IX	394850	2245.5

Potential Interfering Stations Included in above Scenario 41

10N RI PROVIDENCE	BLCT	2395	LIC
11N NY NEW YORK	BPCT	20040212AAA	APP
12N RI PROVIDENCE	BLCT	1750	LIC
10A CT NEW HAVEN	DTVPLN	DTVP0068	PLN
11A NY NEW YORK	BMPCDT	20080620ALB	APP
11A PA WILKES-BARRE	DTVPLN	DTVP0089	PLN
12A CT WATERBURY	DTVPLN	DTVP0097	PLN
12A NY ALBANY	BPCDT	20080620ADA	APP
12A RI PROVIDENCE	BPCDT	20080404ADU	CP
11N NH DURHAM	DTVPLN	NPLN0728	PLN

After Analysis

Results for: 11A MA SPRINGFIELD BLC DT 20060619AAS LIC
HAAT 247.0 m, ATV ERP 10.0 kW

	POPULATION	AREA (sq km)
within Noise Limited Contour	3337825	21762.9
not affected by terrain losses	2729088	17812.2
lost to NTSC IX	183239	1184.8
lost to additional IX by ATV	196657	900.6
lost to ATV IX only	352226	1797.2
lost to all IX	379896	2085.4

Potential Interfering Stations Included in above Scenario 41

10N RI PROVIDENCE	BLCT	2395	LIC
11N NY NEW YORK	BPCT	20040212AAA	APP
12N RI PROVIDENCE	BLCT	1750	LIC
10A CT NEW HAVEN	DTVPLN	DTVP0068	PLN
11A NY NEW YORK	BMPCDT	20080620ALB	APP
11A PA WILKES-BARRE	DTVPLN	DTVP0089	PLN
12A CT WATERBURY	DTVPLN	DTVP0097	PLN
12A NY ALBANY	BPCDT	20080620ADA	APP
12A RI PROVIDENCE	BPCDT	20080404ADU	CP
11A NH DURHAM	USERRECORD01		APP
*Percent Service lost without proposal:	-9.7	to BLC DT	20060619AAS
*Percent Service lost with proposal:	-10.4	to BLC DT	20060619AAS

Result key: 126

Scenario 42 Affected station 7

Before Analysis

Results for: 11A MA SPRINGFIELD BLC DT 20060619AAS LIC
HAAT 247.0 m, ATV ERP 10.0 kW

	POPULATION	AREA (sq km)
within Noise Limited Contour	3337825	21762.9
not affected by terrain losses	2729088	17812.2
lost to NTSC IX	259310	1921.3
lost to additional IX by ATV	137129	344.2
lost to ATV IX only	317524	1232.8
lost to all IX	396439	2265.5

Potential Interfering Stations Included in above Scenario 42

10N RI PROVIDENCE	BLCT	2395	LIC
11N NY NEW YORK	BPCT	20040212AAA	APP
12N RI PROVIDENCE	BLCT	1750	LIC
10A CT NEW HAVEN	DTVPLN	DTVP0068	PLN
11A NY NEW YORK	BMPCDT	20080620ALB	APP
11A PA WILKES-BARRE	DTVPLN	DTVP0089	PLN
12A CT WATERBURY	DTVPLN	DTVP0097	PLN

KESSLER AND GEHMAN ASSOCIATES, INC.

WENH-DT DURHAM, NH

Exhibit E6, PAGE 104 of 344

12A NY ALBANY	BPCDT	20080620ADA	APP
12A RI PROVIDENCE	BMPCDT	20080620AAU	APP
11N NH DURHAM	DTVPLN	NPLN0728	PLN

After Analysis

Results for: 11A MA SPRINGFIELD BLCDDT 20060619AAS LIC

HAAT 247.0 m, ATV ERP 10.0 kW

	POPULATION	AREA (sq km)
within Noise Limited Contour	3337825	21762.9
not affected by terrain losses	2729088	17812.2
lost to NTSC IX	183239	1184.8
lost to additional IX by ATV	198246	920.6
lost to ATV IX only	353815	1817.2
lost to all IX	381485	2105.4

Potential Interfering Stations Included in above Scenario 42

10N RI PROVIDENCE	BLCT	2395	LIC
11N NY NEW YORK	BPCT	20040212AAA	APP
12N RI PROVIDENCE	BLCT	1750	LIC
10A CT NEW HAVEN	DTVPLN	DTVP0068	PLN
11A NY NEW YORK	BMPCDT	20080620ALB	APP
11A PA WILKES-BARRE	DTVPLN	DTVP0089	PLN
12A CT WATERBURY	DTVPLN	DTVP0097	PLN
12A NY ALBANY	BPCDT	20080620ADA	APP
12A RI PROVIDENCE	BMPCDT	20080620AAU	APP
11A NH DURHAM	USERRECORD01		APP
*Percent Service lost without proposal:	-9.6	to BLCDDT	20060619AAS
*Percent Service lost with proposal:	-10.3	to BLCDDT	20060619AAS

Result key: 127

Scenario 43 Affected station 7

Before Analysis

Results for: 11A MA SPRINGFIELD BLCDDT 20060619AAS LIC

HAAT 247.0 m, ATV ERP 10.0 kW

	POPULATION	AREA (sq km)
within Noise Limited Contour	3337825	21762.9
not affected by terrain losses	2729088	17812.2
lost to NTSC IX	259310	1921.3
lost to additional IX by ATV	135166	308.2
lost to ATV IX only	313103	1144.8
lost to all IX	394476	2229.5

Potential Interfering Stations Included in above Scenario 43

10N RI PROVIDENCE	BLCT	2395	LIC
11N NY NEW YORK	BPCT	20040212AAA	APP
12N RI PROVIDENCE	BLCT	1750	LIC
10A CT NEW HAVEN	DTVPLN	DTVP0068	PLN
11A NY NEW YORK	BMPCDT	20080620ALB	APP
11A PA WILKES-BARRE	DTVPLN	DTVP0089	PLN
12A CT WATERBURY	DTVPLN	DTVP0097	PLN
12A NY ALBANY	BLCDDT	20031022ABL	LIC
12A RI PROVIDENCE	BPCDT	20080404ADU	CP
11N NH DURHAM	DTVPLN	NPLN0728	PLN

After Analysis

Results for: 11A MA SPRINGFIELD BLCDDT 20060619AAS LIC

HAAT 247.0 m, ATV ERP 10.0 kW

	POPULATION	AREA (sq km)
within Noise Limited Contour	3337825	21762.9
not affected by terrain losses	2729088	17812.2
lost to NTSC IX	183239	1184.8
lost to additional IX by ATV	196283	884.6
lost to ATV IX only	351807	1777.2

KESSLER AND GEHMAN ASSOCIATES, INC.

WENH-DT DURHAM, NH

Exhibit E6, PAGE 105 of 344

lost to all IX 379522 2069.4

Potential Interfering Stations Included in above Scenario 43

10N RI PROVIDENCE	BLCT	2395	LIC	
11N NY NEW YORK	BPCT	20040212AAA	APP	
12N RI PROVIDENCE	BLCT	1750	LIC	
10A CT NEW HAVEN	DTVPLN	DTVP0068	PLN	
11A NY NEW YORK	BMPCDT	20080620ALB	APP	
11A PA WILKES-BARRE	DTVPLN	DTVP0089	PLN	
12A CT WATERBURY	DTVPLN	DTVP0097	PLN	
12A NY ALBANY	BLCDT	20031022ABL	LIC	
12A RI PROVIDENCE	BPCT	20080404ADU	CP	
11A NH DURHAM	USERRECORD01		APP	
*Percent Service lost without proposal:		-9.7	to BLCDT	20060619AAS
*Percent Service lost with proposal:		-10.4	to BLCDT	20060619AAS

Result key: 128

Scenario 44 Affected station 7

Before Analysis

Results for: 11A MA SPRINGFIELD BLCDT 20060619AAS LIC

HAAT 247.0 m, ATV ERP 10.0 kW

	POPULATION	AREA (sq km)
within Noise Limited Contour	3337825	21762.9
not affected by terrain losses	2729088	17812.2
lost to NTSC IX	259310	1921.3
lost to additional IX by ATV	136755	328.2
lost to ATV IX only	317105	1212.8
lost to all IX	396065	2249.5

Potential Interfering Stations Included in above Scenario 44

10N RI PROVIDENCE	BLCT	2395	LIC
11N NY NEW YORK	BPCT	20040212AAA	APP
12N RI PROVIDENCE	BLCT	1750	LIC
10A CT NEW HAVEN	DTVPLN	DTVP0068	PLN
11A NY NEW YORK	BMPCDT	20080620ALB	APP
11A PA WILKES-BARRE	DTVPLN	DTVP0089	PLN
12A CT WATERBURY	DTVPLN	DTVP0097	PLN
12A NY ALBANY	BLCDT	20031022ABL	LIC
12A RI PROVIDENCE	BMPCDT	20080620AAU	APP
11N NH DURHAM	DTVPLN	NPLN0728	PLN

After Analysis

Results for: 11A MA SPRINGFIELD BLCDT 20060619AAS LIC

HAAT 247.0 m, ATV ERP 10.0 kW

	POPULATION	AREA (sq km)
within Noise Limited Contour	3337825	21762.9
not affected by terrain losses	2729088	17812.2
lost to NTSC IX	183239	1184.8
lost to additional IX by ATV	197872	904.6
lost to ATV IX only	353396	1797.2
lost to all IX	381111	2089.4

Potential Interfering Stations Included in above Scenario 44

10N RI PROVIDENCE	BLCT	2395	LIC
11N NY NEW YORK	BPCT	20040212AAA	APP
12N RI PROVIDENCE	BLCT	1750	LIC
10A CT NEW HAVEN	DTVPLN	DTVP0068	PLN
11A NY NEW YORK	BMPCDT	20080620ALB	APP
11A PA WILKES-BARRE	DTVPLN	DTVP0089	PLN
12A CT WATERBURY	DTVPLN	DTVP0097	PLN
12A NY ALBANY	BLCDT	20031022ABL	LIC
12A RI PROVIDENCE	BMPCDT	20080620AAU	APP
11A NH DURHAM	USERRECORD01		APP

KESSLER AND GEHMAN ASSOCIATES, INC.

WENH-DT DURHAM, NH

Exhibit E6, PAGE 106 of 344

*Percent Service lost without proposal: -9.6 to BLCDT 20060619AAS
 *Percent Service lost with proposal: -10.3 to BLCDT 20060619AAS

Result key: 129
 Scenario 45 Affected station 7
 Before Analysis

Results for: 11A MA SPRINGFIELD BLCDT 20060619AAS LIC
 HAAT 247.0 m, ATV ERP 10.0 kW

	POPULATION	AREA (sq km)
within Noise Limited Contour	3337825	21762.9
not affected by terrain losses	2729088	17812.2
lost to NTSC IX	259310	1921.3
lost to additional IX by ATV	135057	304.2
lost to ATV IX only	329351	1356.9
lost to all IX	394367	2225.5

Potential Interfering Stations Included in above Scenario 45

10N RI PROVIDENCE	BLCT	2395	LIC
11N NY NEW YORK	BPCT	20040212AAA	APP
12N RI PROVIDENCE	BLCT	1750	LIC
10A CT NEW HAVEN	DTVPLN	DTVP0068	PLN
11A NY NEW YORK	BPCDT	20080326AFE	CP
11A PA WILKES-BARRE	BLCDT	20051123AJX	LIC
12A CT WATERBURY	DTVPLN	DTVP0097	PLN
12A NY ALBANY	BPRM	20000413AAC	LIC
12A RI PROVIDENCE	BPCDT	20080404ADU	CP
11N NH DURHAM	DTVPLN	NPLN0728	PLN

After Analysis

Results for: 11A MA SPRINGFIELD BLCDT 20060619AAS LIC
 HAAT 247.0 m, ATV ERP 10.0 kW

	POPULATION	AREA (sq km)
within Noise Limited Contour	3337825	21762.9
not affected by terrain losses	2729088	17812.2
lost to NTSC IX	183239	1184.8
lost to additional IX by ATV	198192	884.6
lost to ATV IX only	363868	1921.3
lost to all IX	381431	2069.4

Potential Interfering Stations Included in above Scenario 45

10N RI PROVIDENCE	BLCT	2395	LIC
11N NY NEW YORK	BPCT	20040212AAA	APP
12N RI PROVIDENCE	BLCT	1750	LIC
10A CT NEW HAVEN	DTVPLN	DTVP0068	PLN
11A NY NEW YORK	BPCDT	20080326AFE	CP
11A PA WILKES-BARRE	BLCDT	20051123AJX	LIC
12A CT WATERBURY	DTVPLN	DTVP0097	PLN
12A NY ALBANY	BPRM	20000413AAC	LIC
12A RI PROVIDENCE	BPCDT	20080404ADU	CP
11A NH DURHAM	USERRECORD01		APP
*Percent Service lost without proposal:	-9.7	to BLCDT	20060619AAS
*Percent Service lost with proposal:	-10.3	to BLCDT	20060619AAS

Result key: 130
 Scenario 46 Affected station 7
 Before Analysis

Results for: 11A MA SPRINGFIELD BLCDT 20060619AAS LIC
 HAAT 247.0 m, ATV ERP 10.0 kW

	POPULATION	AREA (sq km)
within Noise Limited Contour	3337825	21762.9
not affected by terrain losses	2729088	17812.2
lost to NTSC IX	259310	1921.3

KESSLER AND GEHMAN ASSOCIATES, INC.

WENH-DT DURHAM, NH

Exhibit E6, PAGE 107 of 344

lost to additional IX by ATV	136646	324.2
lost to ATV IX only	333353	1425.0
lost to all IX	395956	2245.5

Potential Interfering Stations Included in above Scenario 46

10N RI PROVIDENCE	BLCT	2395	LIC
11N NY NEW YORK	BPCT	20040212AAA	APP
12N RI PROVIDENCE	BLCT	1750	LIC
10A CT NEW HAVEN	DTVPLN	DTVP0068	PLN
11A NY NEW YORK	BPCDT	20080326AFE	CP
11A PA WILKES-BARRE	BLCDT	20051123AJX	LIC
12A CT WATERBURY	DTVPLN	DTVP0097	PLN
12A NY ALBANY	BPRM	20000413AAC	LIC
12A RI PROVIDENCE	BMPCDT	20080620AAU	APP
11N NH DURHAM	DTVPLN	NPLN0728	PLN

After Analysis

Results for: 11A MA SPRINGFIELD BLCDT 20060619AAS LIC
 HAAT 247.0 m, ATV ERP 10.0 kW

	POPULATION	AREA (sq km)
within Noise Limited Contour	3337825	21762.9
not affected by terrain losses	2729088	17812.2
lost to NTSC IX	183239	1184.8
lost to additional IX by ATV	199781	904.6
lost to ATV IX only	365457	1941.3
lost to all IX	383020	2089.4

Potential Interfering Stations Included in above Scenario 46

10N RI PROVIDENCE	BLCT	2395	LIC
11N NY NEW YORK	BPCT	20040212AAA	APP
12N RI PROVIDENCE	BLCT	1750	LIC
10A CT NEW HAVEN	DTVPLN	DTVP0068	PLN
11A NY NEW YORK	BPCDT	20080326AFE	CP
11A PA WILKES-BARRE	BLCDT	20051123AJX	LIC
12A CT WATERBURY	DTVPLN	DTVP0097	PLN
12A NY ALBANY	BPRM	20000413AAC	LIC
12A RI PROVIDENCE	BMPCDT	20080620AAU	APP
11A NH DURHAM	USERRECORD01		APP
*Percent Service lost without proposal:		-9.6	to BLCDT 20060619AAS
*Percent Service lost with proposal:		-10.2	to BLCDT 20060619AAS

Result key: 131
 Scenario 47 Affected station 7
 Before Analysis

Results for: 11A MA SPRINGFIELD BLCDT 20060619AAS LIC
 HAAT 247.0 m, ATV ERP 10.0 kW

	POPULATION	AREA (sq km)
within Noise Limited Contour	3337825	21762.9
not affected by terrain losses	2729088	17812.2
lost to NTSC IX	259310	1921.3
lost to additional IX by ATV	135476	320.2
lost to ATV IX only	329770	1372.9
lost to all IX	394786	2241.5

Potential Interfering Stations Included in above Scenario 47

10N RI PROVIDENCE	BLCT	2395	LIC
11N NY NEW YORK	BPCT	20040212AAA	APP
12N RI PROVIDENCE	BLCT	1750	LIC
10A CT NEW HAVEN	DTVPLN	DTVP0068	PLN
11A NY NEW YORK	BPCDT	20080326AFE	CP
11A PA WILKES-BARRE	BLCDT	20051123AJX	LIC
12A CT WATERBURY	DTVPLN	DTVP0097	PLN
12A NY ALBANY	BPCDT	20080620ADA	APP

KESSLER AND GEHMAN ASSOCIATES, INC.

WENH-DT DURHAM, NH

Exhibit E6, PAGE 108 of 344

12A RI PROVIDENCE	BPCDT	20080404ADU	CP
11N NH DURHAM	DTVPLN	NPLN0728	PLN

After Analysis

Results for: 11A MA SPRINGFIELD BLCDT 20060619AAS LIC

HAAT 247.0 m, ATV ERP 10.0 kW

	POPULATION	AREA (sq km)
within Noise Limited Contour	3337825	21762.9
not affected by terrain losses	2729088	17812.2
lost to NTSC IX	183239	1184.8
lost to additional IX by ATV	198611	900.6
lost to ATV IX only	364287	1937.3
lost to all IX	381850	2085.4

Potential Interfering Stations Included in above Scenario 47

10N RI PROVIDENCE	BLCT	2395	LIC
11N NY NEW YORK	BPCT	20040212AAA	APP
12N RI PROVIDENCE	BLCT	1750	LIC
10A CT NEW HAVEN	DTVPLN	DTVP0068	PLN
11A NY NEW YORK	BPCDT	20080326AFE	CP
11A PA WILKES-BARRE	BLCDT	20051123AJX	LIC
12A CT WATERBURY	DTVPLN	DTVP0097	PLN
12A NY ALBANY	BPCDT	20080620ADA	APP
12A RI PROVIDENCE	BPCDT	20080404ADU	CP
11A NH DURHAM	USERRECORD01		APP
*Percent Service lost without proposal:		-9.7	to BLCDT 20060619AAS
*Percent Service lost with proposal:		-10.3	to BLCDT 20060619AAS

Result key: 132
 Scenario 48 Affected station 7
 Before Analysis

Results for: 11A MA SPRINGFIELD BLCDT 20060619AAS LIC

HAAT 247.0 m, ATV ERP 10.0 kW

	POPULATION	AREA (sq km)
within Noise Limited Contour	3337825	21762.9
not affected by terrain losses	2729088	17812.2
lost to NTSC IX	259310	1921.3
lost to additional IX by ATV	137065	340.2
lost to ATV IX only	333772	1441.0
lost to all IX	396375	2261.5

Potential Interfering Stations Included in above Scenario 48

10N RI PROVIDENCE	BLCT	2395	LIC
11N NY NEW YORK	BPCT	20040212AAA	APP
12N RI PROVIDENCE	BLCT	1750	LIC
10A CT NEW HAVEN	DTVPLN	DTVP0068	PLN
11A NY NEW YORK	BPCDT	20080326AFE	CP
11A PA WILKES-BARRE	BLCDT	20051123AJX	LIC
12A CT WATERBURY	DTVPLN	DTVP0097	PLN
12A NY ALBANY	BPCDT	20080620ADA	APP
12A RI PROVIDENCE	BMPCDT	20080620AAU	APP
11N NH DURHAM	DTVPLN	NPLN0728	PLN

After Analysis

Results for: 11A MA SPRINGFIELD BLCDT 20060619AAS LIC

HAAT 247.0 m, ATV ERP 10.0 kW

	POPULATION	AREA (sq km)
within Noise Limited Contour	3337825	21762.9
not affected by terrain losses	2729088	17812.2
lost to NTSC IX	183239	1184.8
lost to additional IX by ATV	200200	920.6
lost to ATV IX only	365876	1957.3
lost to all IX	383439	2105.4

KESSLER AND GEHMAN ASSOCIATES, INC.

WENH-DT DURHAM, NH

Exhibit E6, PAGE 109 of 344

Potential Interfering Stations Included in above Scenario 48

10N RI PROVIDENCE	BLCT	2395	LIC
11N NY NEW YORK	BPCT	20040212AAA	APP
12N RI PROVIDENCE	BLCT	1750	LIC
10A CT NEW HAVEN	DTVPLN	DTVP0068	PLN
11A NY NEW YORK	BPCDT	20080326AFE	CP
11A PA WILKES-BARRE	BLCDDT	20051123AJX	LIC
12A CT WATERBURY	DTVPLN	DTVP0097	PLN
12A NY ALBANY	BPCDT	20080620ADA	APP
12A RI PROVIDENCE	BMPDDT	20080620AAU	APP
11A NH DURHAM	USERRECORD01		APP
*Percent Service lost without proposal:		-9.6	to BLCDDT 20060619AAS
*Percent Service lost with proposal:		-10.2	to BLCDDT 20060619AAS

Result key: 133
 Scenario 49 Affected station 7
 Before Analysis

Results for: 11A MA SPRINGFIELD BLCDDT 20060619AAS LIC
 HAAT 247.0 m, ATV ERP 10.0 kW

	POPULATION	AREA (sq km)
within Noise Limited Contour	3337825	21762.9
not affected by terrain losses	2729088	17812.2
lost to NTSC IX	259310	1921.3
lost to additional IX by ATV	135121	308.2
lost to ATV IX only	329415	1360.9
lost to all IX	394431	2229.5

Potential Interfering Stations Included in above Scenario 49

10N RI PROVIDENCE	BLCT	2395	LIC
11N NY NEW YORK	BPCT	20040212AAA	APP
12N RI PROVIDENCE	BLCT	1750	LIC
10A CT NEW HAVEN	DTVPLN	DTVP0068	PLN
11A NY NEW YORK	BPCDT	20080326AFE	CP
11A PA WILKES-BARRE	BLCDDT	20051123AJX	LIC
12A CT WATERBURY	DTVPLN	DTVP0097	PLN
12A NY ALBANY	BLCDDT	20031022ABL	LIC
12A RI PROVIDENCE	BPCDT	20080404ADU	CP
11N NH DURHAM	DTVPLN	NPLN0728	PLN

After Analysis

Results for: 11A MA SPRINGFIELD BLCDDT 20060619AAS LIC
 HAAT 247.0 m, ATV ERP 10.0 kW

	POPULATION	AREA (sq km)
within Noise Limited Contour	3337825	21762.9
not affected by terrain losses	2729088	17812.2
lost to NTSC IX	183239	1184.8
lost to additional IX by ATV	198256	888.6
lost to ATV IX only	363932	1925.3
lost to all IX	381495	2073.4

Potential Interfering Stations Included in above Scenario 49

10N RI PROVIDENCE	BLCT	2395	LIC
11N NY NEW YORK	BPCT	20040212AAA	APP
12N RI PROVIDENCE	BLCT	1750	LIC
10A CT NEW HAVEN	DTVPLN	DTVP0068	PLN
11A NY NEW YORK	BPCDT	20080326AFE	CP
11A PA WILKES-BARRE	BLCDDT	20051123AJX	LIC
12A CT WATERBURY	DTVPLN	DTVP0097	PLN
12A NY ALBANY	BLCDDT	20031022ABL	LIC
12A RI PROVIDENCE	BPCDT	20080404ADU	CP
11A NH DURHAM	USERRECORD01		APP
*Percent Service lost without proposal:		-9.7	to BLCDDT 20060619AAS

KESSLER AND GEHMAN ASSOCIATES, INC.

WENH-DT DURHAM, NH

Exhibit E6, PAGE 110 of 344

*Percent Service lost with proposal: -10.3 to BLCDT 20060619AAS

Result key: 134
Scenario 50 Affected station 7
Before Analysis

Results for: 11A MA SPRINGFIELD BLCDT 20060619AAS LIC
HAAT 247.0 m, ATV ERP 10.0 kW

	POPULATION	AREA (sq km)
within Noise Limited Contour	3337825	21762.9
not affected by terrain losses	2729088	17812.2
lost to NTSC IX	259310	1921.3
lost to additional IX by ATV	136710	328.2
lost to ATV IX only	333417	1429.0
lost to all IX	396020	2249.5

Potential Interfering Stations Included in above Scenario 50

10N RI PROVIDENCE	BLCT	2395	LIC
11N NY NEW YORK	BPCT	20040212AAA	APP
12N RI PROVIDENCE	BLCT	1750	LIC
10A CT NEW HAVEN	DTVPLN	DTVP0068	PLN
11A NY NEW YORK	BPCDT	20080326AFE	CP
11A PA WILKES-BARRE	BLCDT	20051123AJX	LIC
12A CT WATERBURY	DTVPLN	DTVP0097	PLN
12A NY ALBANY	BLCDT	20031022ABL	LIC
12A RI PROVIDENCE	BMPCDT	20080620AAU	APP
11N NH DURHAM	DTVPLN	NPLN0728	PLN

After Analysis

Results for: 11A MA SPRINGFIELD BLCDT 20060619AAS LIC
HAAT 247.0 m, ATV ERP 10.0 kW

	POPULATION	AREA (sq km)
within Noise Limited Contour	3337825	21762.9
not affected by terrain losses	2729088	17812.2
lost to NTSC IX	183239	1184.8
lost to additional IX by ATV	199845	908.6
lost to ATV IX only	365521	1945.3
lost to all IX	383084	2093.4

Potential Interfering Stations Included in above Scenario 50

10N RI PROVIDENCE	BLCT	2395	LIC
11N NY NEW YORK	BPCT	20040212AAA	APP
12N RI PROVIDENCE	BLCT	1750	LIC
10A CT NEW HAVEN	DTVPLN	DTVP0068	PLN
11A NY NEW YORK	BPCDT	20080326AFE	CP
11A PA WILKES-BARRE	BLCDT	20051123AJX	LIC
12A CT WATERBURY	DTVPLN	DTVP0097	PLN
12A NY ALBANY	BLCDT	20031022ABL	LIC
12A RI PROVIDENCE	BMPCDT	20080620AAU	APP
11A NH DURHAM	USERRECORD01		APP
*Percent Service lost without proposal:	-9.6	to BLCDT	20060619AAS
*Percent Service lost with proposal:	-10.2	to BLCDT	20060619AAS

Result key: 135
Scenario 51 Affected station 7
Before Analysis

Results for: 11A MA SPRINGFIELD BLCDT 20060619AAS LIC
HAAT 247.0 m, ATV ERP 10.0 kW

	POPULATION	AREA (sq km)
within Noise Limited Contour	3337825	21762.9
not affected by terrain losses	2729088	17812.2
lost to NTSC IX	259310	1921.3
lost to additional IX by ATV	134566	288.2

KESSLER AND GEHMAN ASSOCIATES, INC.

WENH-DT DURHAM, NH

Exhibit E6, PAGE 111 of 344

lost to ATV IX only	326392	1316.9
lost to all IX	393876	2209.5

Potential Interfering Stations Included in above Scenario 51

10N RI PROVIDENCE	BLCT	2395	LIC
11N NY NEW YORK	BPCT	20040212AAA	APP
12N RI PROVIDENCE	BLCT	1750	LIC
10A CT NEW HAVEN	DTVPLN	DTVP0068	PLN
11A NY NEW YORK	BPCDT	20080326AFE	CP
11A PA WILKES-BARRE	DTVPLN	DTVP0089	PLN
12A CT WATERBURY	DTVPLN	DTVP0097	PLN
12A NY ALBANY	BPRM	20000413AAC	LIC
12A RI PROVIDENCE	BPCDT	20080404ADU	CP
11N NH DURHAM	DTVPLN	NPLN0728	PLN

After Analysis

Results for: 11A MA SPRINGFIELD BLCDDT 20060619AAS LIC

HAAT 247.0 m, ATV ERP 10.0 kW	POPULATION	AREA (sq km)
within Noise Limited Contour	3337825	21762.9
not affected by terrain losses	2729088	17812.2
lost to NTSC IX	183239	1184.8
lost to additional IX by ATV	195348	856.6
lost to ATV IX only	361024	1893.3
lost to all IX	378587	2041.4

Potential Interfering Stations Included in above Scenario 51

10N RI PROVIDENCE	BLCT	2395	LIC
11N NY NEW YORK	BPCT	20040212AAA	APP
12N RI PROVIDENCE	BLCT	1750	LIC
10A CT NEW HAVEN	DTVPLN	DTVP0068	PLN
11A NY NEW YORK	BPCDT	20080326AFE	CP
11A PA WILKES-BARRE	DTVPLN	DTVP0089	PLN
12A CT WATERBURY	DTVPLN	DTVP0097	PLN
12A NY ALBANY	BPRM	20000413AAC	LIC
12A RI PROVIDENCE	BPCDT	20080404ADU	CP
11A NH DURHAM	USERRECORD01		APP
*Percent Service lost without proposal:		-9.7	to BLCDDT 20060619AAS
*Percent Service lost with proposal:		-10.4	to BLCDDT 20060619AAS

Result key: 136

Scenario 52 Affected station 7

Before Analysis

Results for: 11A MA SPRINGFIELD BLCDDT 20060619AAS LIC

HAAT 247.0 m, ATV ERP 10.0 kW	POPULATION	AREA (sq km)
within Noise Limited Contour	3337825	21762.9
not affected by terrain losses	2729088	17812.2
lost to NTSC IX	259310	1921.3
lost to additional IX by ATV	136155	308.2
lost to ATV IX only	330394	1384.9
lost to all IX	395465	2229.5

Potential Interfering Stations Included in above Scenario 52

10N RI PROVIDENCE	BLCT	2395	LIC
11N NY NEW YORK	BPCT	20040212AAA	APP
12N RI PROVIDENCE	BLCT	1750	LIC
10A CT NEW HAVEN	DTVPLN	DTVP0068	PLN
11A NY NEW YORK	BPCDT	20080326AFE	CP
11A PA WILKES-BARRE	DTVPLN	DTVP0089	PLN
12A CT WATERBURY	DTVPLN	DTVP0097	PLN
12A NY ALBANY	BPRM	20000413AAC	LIC
12A RI PROVIDENCE	BMPCDT	20080620AAU	APP

KESSLER AND GEHMAN ASSOCIATES, INC.

WENH-DT DURHAM, NH

Exhibit E6, PAGE 112 of 344

11N NH DURHAM DTVPLN NPLN0728 PLN

After Analysis

Results for: 11A MA SPRINGFIELD BLCDT 20060619AAS LIC
 HAAT 247.0 m, ATV ERP 10.0 kW

	POPULATION	AREA (sq km)
within Noise Limited Contour	3337825	21762.9
not affected by terrain losses	2729088	17812.2
lost to NTSC IX	183239	1184.8
lost to additional IX by ATV	196937	876.6
lost to ATV IX only	362613	1913.3
lost to all IX	380176	2061.4

Potential Interfering Stations Included in above Scenario 52

10N RI PROVIDENCE	BLCT	2395	LIC
11N NY NEW YORK	BPCT	20040212AAA	APP
12N RI PROVIDENCE	BLCT	1750	LIC
10A CT NEW HAVEN	DTVPLN	DTVP0068	PLN
11A NY NEW YORK	BPCDT	20080326AFE	CP
11A PA WILKES-BARRE	DTVPLN	DTVP0089	PLN
12A CT WATERBURY	DTVPLN	DTVP0097	PLN
12A NY ALBANY	BPRM	20000413AAC	LIC
12A RI PROVIDENCE	BMPCDT	20080620AAU	APP
11A NH DURHAM	USERRECORD01		APP
*Percent Service lost without proposal:		-9.7	to BLCDT 20060619AAS
*Percent Service lost with proposal:		-10.4	to BLCDT 20060619AAS

Result key: 137
 Scenario 53 Affected station 7
 Before Analysis

Results for: 11A MA SPRINGFIELD BLCDT 20060619AAS LIC
 HAAT 247.0 m, ATV ERP 10.0 kW

	POPULATION	AREA (sq km)
within Noise Limited Contour	3337825	21762.9
not affected by terrain losses	2729088	17812.2
lost to NTSC IX	259310	1921.3
lost to additional IX by ATV	134985	304.2
lost to ATV IX only	326811	1332.9
lost to all IX	394295	2225.5

Potential Interfering Stations Included in above Scenario 53

10N RI PROVIDENCE	BLCT	2395	LIC
11N NY NEW YORK	BPCT	20040212AAA	APP
12N RI PROVIDENCE	BLCT	1750	LIC
10A CT NEW HAVEN	DTVPLN	DTVP0068	PLN
11A NY NEW YORK	BPCDT	20080326AFE	CP
11A PA WILKES-BARRE	DTVPLN	DTVP0089	PLN
12A CT WATERBURY	DTVPLN	DTVP0097	PLN
12A NY ALBANY	BPCDT	20080620ADA	APP
12A RI PROVIDENCE	BPCDT	20080404ADU	CP
11N NH DURHAM	DTVPLN	NPLN0728	PLN

After Analysis

Results for: 11A MA SPRINGFIELD BLCDT 20060619AAS LIC
 HAAT 247.0 m, ATV ERP 10.0 kW

	POPULATION	AREA (sq km)
within Noise Limited Contour	3337825	21762.9
not affected by terrain losses	2729088	17812.2
lost to NTSC IX	183239	1184.8
lost to additional IX by ATV	195767	872.6
lost to ATV IX only	361443	1909.3
lost to all IX	379006	2057.4

KESSLER AND GEHMAN ASSOCIATES, INC.

WENH-DT DURHAM, NH

Exhibit E6, PAGE 113 of 344

Potential Interfering Stations Included in above Scenario 53

10N RI PROVIDENCE	BLCT	2395	LIC
11N NY NEW YORK	BPCT	20040212AAA	APP
12N RI PROVIDENCE	BLCT	1750	LIC
10A CT NEW HAVEN	DTVPLN	DTVP0068	PLN
11A NY NEW YORK	BPCDT	20080326AFE	CP
11A PA WILKES-BARRE	DTVPLN	DTVP0089	PLN
12A CT WATERBURY	DTVPLN	DTVP0097	PLN
12A NY ALBANY	BPCDT	20080620ADA	APP
12A RI PROVIDENCE	BPCDT	20080404ADU	CP
11A NH DURHAM	USERRECORD01		APP
*Percent Service lost without proposal:	-9.7	to BLCDT	20060619AAS
*Percent Service lost with proposal:	-10.4	to BLCDT	20060619AAS

Result key: 138
 Scenario 54 Affected station 7
 Before Analysis

Results for: 11A MA SPRINGFIELD BLCDT 20060619AAS LIC
 HAAT 247.0 m, ATV ERP 10.0 kW

	POPULATION	AREA (sq km)
within Noise Limited Contour	3337825	21762.9
not affected by terrain losses	2729088	17812.2
lost to NTSC IX	259310	1921.3
lost to additional IX by ATV	136574	324.2
lost to ATV IX only	330813	1401.0
lost to all IX	395884	2245.5

Potential Interfering Stations Included in above Scenario 54

10N RI PROVIDENCE	BLCT	2395	LIC
11N NY NEW YORK	BPCT	20040212AAA	APP
12N RI PROVIDENCE	BLCT	1750	LIC
10A CT NEW HAVEN	DTVPLN	DTVP0068	PLN
11A NY NEW YORK	BPCDT	20080326AFE	CP
11A PA WILKES-BARRE	DTVPLN	DTVP0089	PLN
12A CT WATERBURY	DTVPLN	DTVP0097	PLN
12A NY ALBANY	BPCDT	20080620ADA	APP
12A RI PROVIDENCE	BMPCDT	20080620AAU	APP
11N NH DURHAM	DTVPLN	NPLN0728	PLN

After Analysis

Results for: 11A MA SPRINGFIELD BLCDT 20060619AAS LIC
 HAAT 247.0 m, ATV ERP 10.0 kW

	POPULATION	AREA (sq km)
within Noise Limited Contour	3337825	21762.9
not affected by terrain losses	2729088	17812.2
lost to NTSC IX	183239	1184.8
lost to additional IX by ATV	197356	892.6
lost to ATV IX only	363032	1929.3
lost to all IX	380595	2077.4

Potential Interfering Stations Included in above Scenario 54

10N RI PROVIDENCE	BLCT	2395	LIC
11N NY NEW YORK	BPCT	20040212AAA	APP
12N RI PROVIDENCE	BLCT	1750	LIC
10A CT NEW HAVEN	DTVPLN	DTVP0068	PLN
11A NY NEW YORK	BPCDT	20080326AFE	CP
11A PA WILKES-BARRE	DTVPLN	DTVP0089	PLN
12A CT WATERBURY	DTVPLN	DTVP0097	PLN
12A NY ALBANY	BPCDT	20080620ADA	APP
12A RI PROVIDENCE	BMPCDT	20080620AAU	APP
11A NH DURHAM	USERRECORD01		APP
*Percent Service lost without proposal:	-9.6	to BLCDT	20060619AAS
*Percent Service lost with proposal:	-10.3	to BLCDT	20060619AAS

KESSLER AND GEHMAN ASSOCIATES, INC.

WENH-DT DURHAM, NH

Exhibit E6, PAGE 114 of 344

Result key: 139
 Scenario 55 Affected station 7
 Before Analysis

Results for: 11A MA SPRINGFIELD BLC DT 20060619AAS LIC

HAAT 247.0 m, ATV ERP 10.0 kW		
	POPULATION	AREA (sq km)
within Noise Limited Contour	3337825	21762.9
not affected by terrain losses	2729088	17812.2
lost to NTSC IX	259310	1921.3
lost to additional IX by ATV	134611	288.2
lost to ATV IX only	326437	1316.9
lost to all IX	393921	2209.5

Potential Interfering Stations Included in above Scenario 55

10N RI PROVIDENCE	BLCT	2395	LIC
11N NY NEW YORK	BPCT	20040212AAA	APP
12N RI PROVIDENCE	BLCT	1750	LIC
10A CT NEW HAVEN	DTVPLN	DTVP0068	PLN
11A NY NEW YORK	BPCDT	20080326AFE	CP
11A PA WILKES-BARRE	DTVPLN	DTVP0089	PLN
12A CT WATERBURY	DTVPLN	DTVP0097	PLN
12A NY ALBANY	BLC DT	20031022ABL	LIC
12A RI PROVIDENCE	BPCDT	20080404ADU	CP
11N NH DURHAM	DTVPLN	NPLN0728	PLN

After Analysis

Results for: 11A MA SPRINGFIELD BLC DT 20060619AAS LIC

HAAT 247.0 m, ATV ERP 10.0 kW		
	POPULATION	AREA (sq km)
within Noise Limited Contour	3337825	21762.9
not affected by terrain losses	2729088	17812.2
lost to NTSC IX	183239	1184.8
lost to additional IX by ATV	195393	856.6
lost to ATV IX only	361069	1893.3
lost to all IX	378632	2041.4

Potential Interfering Stations Included in above Scenario 55

10N RI PROVIDENCE	BLCT	2395	LIC
11N NY NEW YORK	BPCT	20040212AAA	APP
12N RI PROVIDENCE	BLCT	1750	LIC
10A CT NEW HAVEN	DTVPLN	DTVP0068	PLN
11A NY NEW YORK	BPCDT	20080326AFE	CP
11A PA WILKES-BARRE	DTVPLN	DTVP0089	PLN
12A CT WATERBURY	DTVPLN	DTVP0097	PLN
12A NY ALBANY	BLC DT	20031022ABL	LIC
12A RI PROVIDENCE	BPCDT	20080404ADU	CP
11A NH DURHAM	USERRECORD01		APP
*Percent Service lost without proposal:	-9.7	to BLC DT	20060619AAS
*Percent Service lost with proposal:	-10.4	to BLC DT	20060619AAS

Result key: 140
 Scenario 56 Affected station 7
 Before Analysis

Results for: 11A MA SPRINGFIELD BLC DT 20060619AAS LIC

HAAT 247.0 m, ATV ERP 10.0 kW		
	POPULATION	AREA (sq km)
within Noise Limited Contour	3337825	21762.9
not affected by terrain losses	2729088	17812.2
lost to NTSC IX	259310	1921.3
lost to additional IX by ATV	136200	308.2
lost to ATV IX only	330439	1384.9

KESSLER AND GEHMAN ASSOCIATES, INC.

WENH-DT DURHAM, NH

Exhibit E6, PAGE 115 of 344

lost to all IX 395510 2229.5

Potential Interfering Stations Included in above Scenario 56

10N RI PROVIDENCE	BLCT	2395	LIC
11N NY NEW YORK	BPCT	20040212AAA	APP
12N RI PROVIDENCE	BLCT	1750	LIC
10A CT NEW HAVEN	DTVPLN	DTVP0068	PLN
11A NY NEW YORK	BPCDT	20080326AFE	CP
11A PA WILKES-BARRE	DTVPLN	DTVP0089	PLN
12A CT WATERBURY	DTVPLN	DTVP0097	PLN
12A NY ALBANY	BLCDT	20031022ABL	LIC
12A RI PROVIDENCE	BMPCDT	20080620AAU	APP
11N NH DURHAM	DTVPLN	NPLN0728	PLN

After Analysis

Results for: 11A MA SPRINGFIELD BLCDT 20060619AAS LIC
HAAT 247.0 m, ATV ERP 10.0 kW

	POPULATION	AREA (sq km)
within Noise Limited Contour	3337825	21762.9
not affected by terrain losses	2729088	17812.2
lost to NTSC IX	183239	1184.8
lost to additional IX by ATV	196982	876.6
lost to ATV IX only	362658	1913.3
lost to all IX	380221	2061.4

Potential Interfering Stations Included in above Scenario 56

10N RI PROVIDENCE	BLCT	2395	LIC
11N NY NEW YORK	BPCT	20040212AAA	APP
12N RI PROVIDENCE	BLCT	1750	LIC
10A CT NEW HAVEN	DTVPLN	DTVP0068	PLN
11A NY NEW YORK	BPCDT	20080326AFE	CP
11A PA WILKES-BARRE	DTVPLN	DTVP0089	PLN
12A CT WATERBURY	DTVPLN	DTVP0097	PLN
12A NY ALBANY	BLCDT	20031022ABL	LIC
12A RI PROVIDENCE	BMPCDT	20080620AAU	APP
11A NH DURHAM	USERRECORD01		APP
*Percent Service lost without proposal:	-9.6	to BLCDT	20060619AAS
*Percent Service lost with proposal:	-10.4	to BLCDT	20060619AAS

Result key: 141
Scenario 57 Affected station 7
Before Analysis

Results for: 11A MA SPRINGFIELD BLCDT 20060619AAS LIC
HAAT 247.0 m, ATV ERP 10.0 kW

	POPULATION	AREA (sq km)
within Noise Limited Contour	3337825	21762.9
not affected by terrain losses	2729088	17812.2
lost to NTSC IX	243521	1849.3
lost to additional IX by ATV	162701	356.2
lost to ATV IX only	326253	1220.8
lost to all IX	406222	2205.5

Potential Interfering Stations Included in above Scenario 57

10N RI PROVIDENCE	BLCT	2395	LIC
11N NY NEW YORK	BLCT	19810826KH	LIC
12N RI PROVIDENCE	BLCT	1750	LIC
10A CT NEW HAVEN	BLCDT	20040701AEC	LIC
11A NY NEW YORK	BMPCDT	20080620ALB	APP
11A PA WILKES-BARRE	BLCDT	20051123AJX	LIC
12A CT WATERBURY	DTVPLN	DTVP0097	PLN
12A NY ALBANY	BPRM	20000413AAC	LIC
12A RI PROVIDENCE	BPCDT	20080404ADU	CP
11N NH DURHAM	DTVPLN	NPLN0728	PLN

KESSLER AND GEHMAN ASSOCIATES, INC.

WENH-DT DURHAM, NH

Exhibit E6, PAGE 116 of 344

After Analysis

Results for: 11A MA SPRINGFIELD BLC DT 20060619AAS LIC
HAAT 247.0 m, ATV ERP 10.0 kW

	POPULATION	AREA (sq km)
within Noise Limited Contour	3337825	21762.9
not affected by terrain losses	2729088	17812.2
lost to NTSC IX	152380	1064.7
lost to additional IX by ATV	240645	956.7
lost to ATV IX only	364810	1837.3
lost to all IX	393025	2021.4

Potential Interfering Stations Included in above Scenario 57

10N RI PROVIDENCE	BLCT	2395	LIC
11N NY NEW YORK	BLCT	19810826KH	LIC
12N RI PROVIDENCE	BLCT	1750	LIC
10A CT NEW HAVEN	BLC DT	20040701AEC	LIC
11A NY NEW YORK	BMPCDT	20080620ALB	APP
11A PA WILKES-BARRE	BLC DT	20051123AJX	LIC
12A CT WATERBURY	DTVPLN	DTVP0097	PLN
12A NY ALBANY	BPRM	20000413AAC	LIC
12A RI PROVIDENCE	BPCDT	20080404ADU	CP
11A NH DURHAM	USERRECORD01		APP
*Percent Service lost without proposal:	-9.1	to BLC DT	20060619AAS
*Percent Service lost with proposal:	-9.8	to BLC DT	20060619AAS

Result key: 142
Scenario 58 Affected station 7
Before Analysis

Results for: 11A MA SPRINGFIELD BLC DT 20060619AAS LIC
HAAT 247.0 m, ATV ERP 10.0 kW

	POPULATION	AREA (sq km)
within Noise Limited Contour	3337825	21762.9
not affected by terrain losses	2729088	17812.2
lost to NTSC IX	243521	1849.3
lost to additional IX by ATV	163988	372.3
lost to ATV IX only	330255	1288.9
lost to all IX	407509	2221.5

Potential Interfering Stations Included in above Scenario 58

10N RI PROVIDENCE	BLCT	2395	LIC
11N NY NEW YORK	BLCT	19810826KH	LIC
12N RI PROVIDENCE	BLCT	1750	LIC
10A CT NEW HAVEN	BLC DT	20040701AEC	LIC
11A NY NEW YORK	BMPCDT	20080620ALB	APP
11A PA WILKES-BARRE	BLC DT	20051123AJX	LIC
12A CT WATERBURY	DTVPLN	DTVP0097	PLN
12A NY ALBANY	BPRM	20000413AAC	LIC
12A RI PROVIDENCE	BMPCDT	20080620AAU	APP
11N NH DURHAM	DTVPLN	NPLN0728	PLN

After Analysis

Results for: 11A MA SPRINGFIELD BLC DT 20060619AAS LIC
HAAT 247.0 m, ATV ERP 10.0 kW

	POPULATION	AREA (sq km)
within Noise Limited Contour	3337825	21762.9
not affected by terrain losses	2729088	17812.2
lost to NTSC IX	152380	1064.7
lost to additional IX by ATV	241932	972.7
lost to ATV IX only	366399	1857.3
lost to all IX	394312	2037.4

Potential Interfering Stations Included in above Scenario 58

KESSLER AND GEHMAN ASSOCIATES, INC.

WENH-DT DURHAM, NH

Exhibit E6, PAGE 117 of 344

10N RI PROVIDENCE	BLCT	2395	LIC
11N NY NEW YORK	BLCT	19810826KH	LIC
12N RI PROVIDENCE	BLCT	1750	LIC
10A CT NEW HAVEN	BLCDT	20040701AEC	LIC
11A NY NEW YORK	BMPCDT	20080620ALB	APP
11A PA WILKES-BARRE	BLCDT	20051123AJX	LIC
12A CT WATERBURY	DTVPLN	DTVP0097	PLN
12A NY ALBANY	BPRM	20000413AAC	LIC
12A RI PROVIDENCE	BMPCDT	20080620AAU	APP
11A NH DURHAM	USERRECORD01		APP
*Percent Service lost without proposal:		-9.1	to BLCDT 20060619AAS
*Percent Service lost with proposal:		-9.7	to BLCDT 20060619AAS

Result key: 143
 Scenario 59 Affected station 7
 Before Analysis

Results for: 11A MA SPRINGFIELD BLCDT 20060619AAS LIC
 HAAT 247.0 m, ATV ERP 10.0 kW

	POPULATION	AREA (sq km)
within Noise Limited Contour	3337825	21762.9
not affected by terrain losses	2729088	17812.2
lost to NTSC IX	243521	1849.3
lost to additional IX by ATV	163120	372.3
lost to ATV IX only	326674	1236.8
lost to all IX	406641	2221.5

Potential Interfering Stations Included in above Scenario 59

10N RI PROVIDENCE	BLCT	2395	LIC
11N NY NEW YORK	BLCT	19810826KH	LIC
12N RI PROVIDENCE	BLCT	1750	LIC
10A CT NEW HAVEN	BLCDT	20040701AEC	LIC
11A NY NEW YORK	BMPCDT	20080620ALB	APP
11A PA WILKES-BARRE	BLCDT	20051123AJX	LIC
12A CT WATERBURY	DTVPLN	DTVP0097	PLN
12A NY ALBANY	BPCDT	20080620ADA	APP
12A RI PROVIDENCE	BPCDT	20080404ADU	CP
11N NH DURHAM	DTVPLN	NPLN0728	PLN

After Analysis

Results for: 11A MA SPRINGFIELD BLCDT 20060619AAS LIC
 HAAT 247.0 m, ATV ERP 10.0 kW

	POPULATION	AREA (sq km)
within Noise Limited Contour	3337825	21762.9
not affected by terrain losses	2729088	17812.2
lost to NTSC IX	152380	1064.7
lost to additional IX by ATV	241064	972.7
lost to ATV IX only	365255	1857.3
lost to all IX	393444	2037.4

Potential Interfering Stations Included in above Scenario 59

10N RI PROVIDENCE	BLCT	2395	LIC
11N NY NEW YORK	BLCT	19810826KH	LIC
12N RI PROVIDENCE	BLCT	1750	LIC
10A CT NEW HAVEN	BLCDT	20040701AEC	LIC
11A NY NEW YORK	BMPCDT	20080620ALB	APP
11A PA WILKES-BARRE	BLCDT	20051123AJX	LIC
12A CT WATERBURY	DTVPLN	DTVP0097	PLN
12A NY ALBANY	BPCDT	20080620ADA	APP
12A RI PROVIDENCE	BPCDT	20080404ADU	CP
11A NH DURHAM	USERRECORD01		APP
*Percent Service lost without proposal:		-9.1	to BLCDT 20060619AAS
*Percent Service lost with proposal:		-9.7	to BLCDT 20060619AAS

KESSLER AND GEHMAN ASSOCIATES, INC.

WENH-DT DURHAM, NH

Exhibit E6, PAGE 118 of 344

Result key: 144
Scenario 60 Affected station 7
Before Analysis

Results for: 11A MA SPRINGFIELD BLC DT 20060619AAS LIC
HAAT 247.0 m, ATV ERP 10.0 kW

	POPULATION	AREA (sq km)
within Noise Limited Contour	3337825	21762.9
not affected by terrain losses	2729088	17812.2
lost to NTSC IX	243521	1849.3
lost to additional IX by ATV	164407	388.3
lost to ATV IX only	330676	1304.9
lost to all IX	407928	2237.5

Potential Interfering Stations Included in above Scenario 60

10N RI PROVIDENCE	BLCT	2395	LIC
11N NY NEW YORK	BLCT	19810826KH	LIC
12N RI PROVIDENCE	BLCT	1750	LIC
10A CT NEW HAVEN	BLC DT	20040701AEC	LIC
11A NY NEW YORK	BMPCDT	20080620ALB	APP
11A PA WILKES-BARRE	BLC DT	20051123AJX	LIC
12A CT WATERBURY	DTVPLN	DTVP0097	PLN
12A NY ALBANY	BPCDT	20080620ADA	APP
12A RI PROVIDENCE	BMPCDT	20080620AAU	APP
11N NH DURHAM	DTVPLN	NPLN0728	PLN

After Analysis

Results for: 11A MA SPRINGFIELD BLC DT 20060619AAS LIC
HAAT 247.0 m, ATV ERP 10.0 kW

	POPULATION	AREA (sq km)
within Noise Limited Contour	3337825	21762.9
not affected by terrain losses	2729088	17812.2
lost to NTSC IX	152380	1064.7
lost to additional IX by ATV	242351	988.7
lost to ATV IX only	366844	1877.3
lost to all IX	394731	2053.4

Potential Interfering Stations Included in above Scenario 60

10N RI PROVIDENCE	BLCT	2395	LIC
11N NY NEW YORK	BLCT	19810826KH	LIC
12N RI PROVIDENCE	BLCT	1750	LIC
10A CT NEW HAVEN	BLC DT	20040701AEC	LIC
11A NY NEW YORK	BMPCDT	20080620ALB	APP
11A PA WILKES-BARRE	BLC DT	20051123AJX	LIC
12A CT WATERBURY	DTVPLN	DTVP0097	PLN
12A NY ALBANY	BPCDT	20080620ADA	APP
12A RI PROVIDENCE	BMPCDT	20080620AAU	APP
11A NH DURHAM	USERRECORD01		APP
*Percent Service lost without proposal:	-9.1	to BLC DT	20060619AAS
*Percent Service lost with proposal:	-9.7	to BLC DT	20060619AAS

Result key: 145
Scenario 61 Affected station 7
Before Analysis

Results for: 11A MA SPRINGFIELD BLC DT 20060619AAS LIC
HAAT 247.0 m, ATV ERP 10.0 kW

	POPULATION	AREA (sq km)
within Noise Limited Contour	3337825	21762.9
not affected by terrain losses	2729088	17812.2
lost to NTSC IX	243521	1849.3
lost to additional IX by ATV	162765	360.2
lost to ATV IX only	326274	1220.8
lost to all IX	406286	2209.5

KESSLER AND GEHMAN ASSOCIATES, INC.

WENH-DT DURHAM, NH

Exhibit E6, PAGE 119 of 344

Potential Interfering Stations Included in above Scenario 61

10N RI PROVIDENCE	BLCT	2395	LIC
11N NY NEW YORK	BLCT	19810826KH	LIC
12N RI PROVIDENCE	BLCT	1750	LIC
10A CT NEW HAVEN	BLC DT	20040701AEC	LIC
11A NY NEW YORK	BMPCDT	20080620ALB	APP
11A PA WILKES-BARRE	BLC DT	20051123AJX	LIC
12A CT WATERBURY	DTVPLN	DTVP0097	PLN
12A NY ALBANY	BLC DT	20031022ABL	LIC
12A RI PROVIDENCE	BPCDT	20080404ADU	CP
11N NH DURHAM	DTVPLN	NPLN0728	PLN

After Analysis

Results for: 11A MA SPRINGFIELD BLC DT 20060619AAS LIC
HAAT 247.0 m, ATV ERP 10.0 kW

	POPULATION	AREA (sq km)
within Noise Limited Contour	3337825	21762.9
not affected by terrain losses	2729088	17812.2
lost to NTSC IX	152380	1064.7
lost to additional IX by ATV	240709	960.7
lost to ATV IX only	364855	1841.3
lost to all IX	393089	2025.4

Potential Interfering Stations Included in above Scenario 61

10N RI PROVIDENCE	BLCT	2395	LIC
11N NY NEW YORK	BLCT	19810826KH	LIC
12N RI PROVIDENCE	BLCT	1750	LIC
10A CT NEW HAVEN	BLC DT	20040701AEC	LIC
11A NY NEW YORK	BMPCDT	20080620ALB	APP
11A PA WILKES-BARRE	BLC DT	20051123AJX	LIC
12A CT WATERBURY	DTVPLN	DTVP0097	PLN
12A NY ALBANY	BLC DT	20031022ABL	LIC
12A RI PROVIDENCE	BPCDT	20080404ADU	CP
11A NH DURHAM	USERRECORD01		APP
*Percent Service lost without proposal:	-9.1	to BLC DT	20060619AAS
*Percent Service lost with proposal:	-9.8	to BLC DT	20060619AAS

Result key: 146

Scenario 62 Affected station 7

Before Analysis

Results for: 11A MA SPRINGFIELD BLC DT 20060619AAS LIC
HAAT 247.0 m, ATV ERP 10.0 kW

	POPULATION	AREA (sq km)
within Noise Limited Contour	3337825	21762.9
not affected by terrain losses	2729088	17812.2
lost to NTSC IX	243521	1849.3
lost to additional IX by ATV	164052	376.3
lost to ATV IX only	330276	1288.9
lost to all IX	407573	2225.5

Potential Interfering Stations Included in above Scenario 62

10N RI PROVIDENCE	BLCT	2395	LIC
11N NY NEW YORK	BLCT	19810826KH	LIC
12N RI PROVIDENCE	BLCT	1750	LIC
10A CT NEW HAVEN	BLC DT	20040701AEC	LIC
11A NY NEW YORK	BMPCDT	20080620ALB	APP
11A PA WILKES-BARRE	BLC DT	20051123AJX	LIC
12A CT WATERBURY	DTVPLN	DTVP0097	PLN
12A NY ALBANY	BLC DT	20031022ABL	LIC
12A RI PROVIDENCE	BMPCDT	20080620AAU	APP
11N NH DURHAM	DTVPLN	NPLN0728	PLN

KESSLER AND GEHMAN ASSOCIATES, INC.

WENH-DT DURHAM, NH

Exhibit E6, PAGE 120 of 344

After Analysis

Results for: 11A MA SPRINGFIELD BLC DT 20060619AAS LIC

HAAT 247.0 m, ATV ERP 10.0 kW	
	POPULATION AREA (sq km)
within Noise Limited Contour	3337825 21762.9
not affected by terrain losses	2729088 17812.2
lost to NTSC IX	152380 1064.7
lost to additional IX by ATV	241996 976.7
lost to ATV IX only	366444 1861.3
lost to all IX	394376 2041.4

Potential Interfering Stations Included in above Scenario 62

10N RI PROVIDENCE	BLCT	2395	LIC
11N NY NEW YORK	BLCT	19810826KH	LIC
12N RI PROVIDENCE	BLCT	1750	LIC
10A CT NEW HAVEN	BLC DT	20040701AEC	LIC
11A NY NEW YORK	BMPCDT	20080620ALB	APP
11A PA WILKES-BARRE	BLC DT	20051123AJX	LIC
12A CT WATERBURY	DTVPLN	DTVP0097	PLN
12A NY ALBANY	BLC DT	20031022ABL	LIC
12A RI PROVIDENCE	BMPCDT	20080620AAU	APP
11A NH DURHAM	USERRECORD01		APP
*Percent Service lost without proposal:	-9.1	to BLC DT	20060619AAS
*Percent Service lost with proposal:	-9.7	to BLC DT	20060619AAS

Result key: 147
 Scenario 63 Affected station 7
 Before Analysis

Results for: 11A MA SPRINGFIELD BLC DT 20060619AAS LIC

HAAT 247.0 m, ATV ERP 10.0 kW	
	POPULATION AREA (sq km)
within Noise Limited Contour	3337825 21762.9
not affected by terrain losses	2729088 17812.2
lost to NTSC IX	243521 1849.3
lost to additional IX by ATV	162210 340.2
lost to ATV IX only	322999 1172.8
lost to all IX	405731 2189.5

Potential Interfering Stations Included in above Scenario 63

10N RI PROVIDENCE	BLCT	2395	LIC
11N NY NEW YORK	BLCT	19810826KH	LIC
12N RI PROVIDENCE	BLCT	1750	LIC
10A CT NEW HAVEN	BLC DT	20040701AEC	LIC
11A NY NEW YORK	BMPCDT	20080620ALB	APP
11A PA WILKES-BARRE	DTVPLN	DTVP0089	PLN
12A CT WATERBURY	DTVPLN	DTVP0097	PLN
12A NY ALBANY	BPRM	20000413AAC	LIC
12A RI PROVIDENCE	BPCDT	20080404ADU	CP
11N NH DURHAM	DTVPLN	NPLN0728	PLN

After Analysis

Results for: 11A MA SPRINGFIELD BLC DT 20060619AAS LIC

HAAT 247.0 m, ATV ERP 10.0 kW	
	POPULATION AREA (sq km)
within Noise Limited Contour	3337825 21762.9
not affected by terrain losses	2729088 17812.2
lost to NTSC IX	152380 1064.7
lost to additional IX by ATV	237801 928.6
lost to ATV IX only	361679 1801.2
lost to all IX	390181 1993.4

Potential Interfering Stations Included in above Scenario 63

KESSLER AND GEHMAN ASSOCIATES, INC.

WENH-DT DURHAM, NH

Exhibit E6, PAGE 121 of 344

10N RI PROVIDENCE	BLCT	2395	LIC	
11N NY NEW YORK	BLCT	19810826KH	LIC	
12N RI PROVIDENCE	BLCT	1750	LIC	
10A CT NEW HAVEN	BLCDT	20040701AEC	LIC	
11A NY NEW YORK	BMPCDT	20080620ALB	APP	
11A PA WILKES-BARRE	DTVPLN	DTVP0089	PLN	
12A CT WATERBURY	DTVPLN	DTVP0097	PLN	
12A NY ALBANY	BPRM	20000413AAC	LIC	
12A RI PROVIDENCE	BPCDT	20080404ADU	CP	
11A NH DURHAM	USERRECORD01		APP	
*Percent Service lost without proposal:		-9.2	to BLCDT	20060619AAS
*Percent Service lost with proposal:		-9.9	to BLCDT	20060619AAS

Result key: 148
 Scenario 64 Affected station 7
 Before Analysis

Results for: 11A MA SPRINGFIELD BLCDT 20060619AAS LIC
 HAAT 247.0 m, ATV ERP 10.0 kW

	POPULATION	AREA (sq km)
within Noise Limited Contour	3337825	21762.9
not affected by terrain losses	2729088	17812.2
lost to NTSC IX	243521	1849.3
lost to additional IX by ATV	163497	356.2
lost to ATV IX only	327001	1240.8
lost to all IX	407018	2205.5

Potential Interfering Stations Included in above Scenario 64

10N RI PROVIDENCE	BLCT	2395	LIC
11N NY NEW YORK	BLCT	19810826KH	LIC
12N RI PROVIDENCE	BLCT	1750	LIC
10A CT NEW HAVEN	BLCDT	20040701AEC	LIC
11A NY NEW YORK	BMPCDT	20080620ALB	APP
11A PA WILKES-BARRE	DTVPLN	DTVP0089	PLN
12A CT WATERBURY	DTVPLN	DTVP0097	PLN
12A NY ALBANY	BPRM	20000413AAC	LIC
12A RI PROVIDENCE	BMPCDT	20080620AAU	APP
11N NH DURHAM	DTVPLN	NPLN0728	PLN

After Analysis

Results for: 11A MA SPRINGFIELD BLCDT 20060619AAS LIC
 HAAT 247.0 m, ATV ERP 10.0 kW

	POPULATION	AREA (sq km)
within Noise Limited Contour	3337825	21762.9
not affected by terrain losses	2729088	17812.2
lost to NTSC IX	152380	1064.7
lost to additional IX by ATV	239088	944.6
lost to ATV IX only	363268	1821.2
lost to all IX	391468	2009.4

Potential Interfering Stations Included in above Scenario 64

10N RI PROVIDENCE	BLCT	2395	LIC
11N NY NEW YORK	BLCT	19810826KH	LIC
12N RI PROVIDENCE	BLCT	1750	LIC
10A CT NEW HAVEN	BLCDT	20040701AEC	LIC
11A NY NEW YORK	BMPCDT	20080620ALB	APP
11A PA WILKES-BARRE	DTVPLN	DTVP0089	PLN
12A CT WATERBURY	DTVPLN	DTVP0097	PLN
12A NY ALBANY	BPRM	20000413AAC	LIC
12A RI PROVIDENCE	BMPCDT	20080620AAU	APP
11A NH DURHAM	USERRECORD01		APP
*Percent Service lost without proposal:		-9.1	to BLCDT 20060619AAS
*Percent Service lost with proposal:		-9.8	to BLCDT 20060619AAS

KESSLER AND GEHMAN ASSOCIATES, INC.

WENH-DT DURHAM, NH

Exhibit E6, PAGE 122 of 344

Result key: 149
Scenario 65 Affected station 7
Before Analysis

Results for: 11A MA SPRINGFIELD BLC DT 20060619AAS LIC
HAAT 247.0 m, ATV ERP 10.0 kW

	POPULATION	AREA (sq km)
within Noise Limited Contour	3337825	21762.9
not affected by terrain losses	2729088	17812.2
lost to NTSC IX	243521	1849.3
lost to additional IX by ATV	162629	356.2
lost to ATV IX only	323420	1184.8
lost to all IX	406150	2205.5

Potential Interfering Stations Included in above Scenario 65

10N RI PROVIDENCE	BLCT	2395	LIC
11N NY NEW YORK	BLCT	19810826KH	LIC
12N RI PROVIDENCE	BLCT	1750	LIC
10A CT NEW HAVEN	BLC DT	20040701AEC	LIC
11A NY NEW YORK	BMPCDT	20080620ALB	APP
11A PA WILKES-BARRE	DTVPLN	DTVP0089	PLN
12A CT WATERBURY	DTVPLN	DTVP0097	PLN
12A NY ALBANY	BPCDT	20080620ADA	APP
12A RI PROVIDENCE	BPCDT	20080404ADU	CP
11N NH DURHAM	DTVPLN	NPLN0728	PLN

After Analysis

Results for: 11A MA SPRINGFIELD BLC DT 20060619AAS LIC
HAAT 247.0 m, ATV ERP 10.0 kW

	POPULATION	AREA (sq km)
within Noise Limited Contour	3337825	21762.9
not affected by terrain losses	2729088	17812.2
lost to NTSC IX	152380	1064.7
lost to additional IX by ATV	238220	944.6
lost to ATV IX only	362124	1817.2
lost to all IX	390600	2009.4

Potential Interfering Stations Included in above Scenario 65

10N RI PROVIDENCE	BLCT	2395	LIC
11N NY NEW YORK	BLCT	19810826KH	LIC
12N RI PROVIDENCE	BLCT	1750	LIC
10A CT NEW HAVEN	BLC DT	20040701AEC	LIC
11A NY NEW YORK	BMPCDT	20080620ALB	APP
11A PA WILKES-BARRE	DTVPLN	DTVP0089	PLN
12A CT WATERBURY	DTVPLN	DTVP0097	PLN
12A NY ALBANY	BPCDT	20080620ADA	APP
12A RI PROVIDENCE	BPCDT	20080404ADU	CP
11A NH DURHAM	USERRECORD01		APP
*Percent Service lost without proposal:	-9.1	to BLC DT	20060619AAS
*Percent Service lost with proposal:	-9.9	to BLC DT	20060619AAS

Result key: 150
Scenario 66 Affected station 7
Before Analysis

Results for: 11A MA SPRINGFIELD BLC DT 20060619AAS LIC
HAAT 247.0 m, ATV ERP 10.0 kW

	POPULATION	AREA (sq km)
within Noise Limited Contour	3337825	21762.9
not affected by terrain losses	2729088	17812.2
lost to NTSC IX	243521	1849.3
lost to additional IX by ATV	163916	372.3
lost to ATV IX only	327422	1252.9
lost to all IX	407437	2221.5

KESSLER AND GEHMAN ASSOCIATES, INC.

WENH-DT DURHAM, NH

Exhibit E6, PAGE 123 of 344

Potential Interfering Stations Included in above Scenario 66

10N RI PROVIDENCE	BLCT	2395	LIC
11N NY NEW YORK	BLCT	19810826KH	LIC
12N RI PROVIDENCE	BLCT	1750	LIC
10A CT NEW HAVEN	BLCDT	20040701AEC	LIC
11A NY NEW YORK	BMPCDT	20080620ALB	APP
11A PA WILKES-BARRE	DTVPLN	DTVP0089	PLN
12A CT WATERBURY	DTVPLN	DTVP0097	PLN
12A NY ALBANY	BPCDT	20080620ADA	APP
12A RI PROVIDENCE	BMPCDT	20080620AAU	APP
11N NH DURHAM	DTVPLN	NPLN0728	PLN

After Analysis

Results for: 11A MA SPRINGFIELD BLCDT 20060619AAS LIC
 HAAT 247.0 m, ATV ERP 10.0 kW

	POPULATION	AREA (sq km)
within Noise Limited Contour	3337825	21762.9
not affected by terrain losses	2729088	17812.2
lost to NTSC IX	152380	1064.7
lost to additional IX by ATV	239507	960.7
lost to ATV IX only	363713	1837.3
lost to all IX	391887	2025.4

Potential Interfering Stations Included in above Scenario 66

10N RI PROVIDENCE	BLCT	2395	LIC
11N NY NEW YORK	BLCT	19810826KH	LIC
12N RI PROVIDENCE	BLCT	1750	LIC
10A CT NEW HAVEN	BLCDT	20040701AEC	LIC
11A NY NEW YORK	BMPCDT	20080620ALB	APP
11A PA WILKES-BARRE	DTVPLN	DTVP0089	PLN
12A CT WATERBURY	DTVPLN	DTVP0097	PLN
12A NY ALBANY	BPCDT	20080620ADA	APP
12A RI PROVIDENCE	BMPCDT	20080620AAU	APP
11A NH DURHAM	USERRECORD01		APP
*Percent Service lost without proposal:	-9.1	to BLCDT	20060619AAS
*Percent Service lost with proposal:	-9.8	to BLCDT	20060619AAS

Result key: 151
 Scenario 67 Affected station 7
 Before Analysis

Results for: 11A MA SPRINGFIELD BLCDT 20060619AAS LIC
 HAAT 247.0 m, ATV ERP 10.0 kW

	POPULATION	AREA (sq km)
within Noise Limited Contour	3337825	21762.9
not affected by terrain losses	2729088	17812.2
lost to NTSC IX	243521	1849.3
lost to additional IX by ATV	162255	340.2
lost to ATV IX only	323001	1164.8
lost to all IX	405776	2189.5

Potential Interfering Stations Included in above Scenario 67

10N RI PROVIDENCE	BLCT	2395	LIC
11N NY NEW YORK	BLCT	19810826KH	LIC
12N RI PROVIDENCE	BLCT	1750	LIC
10A CT NEW HAVEN	BLCDT	20040701AEC	LIC
11A NY NEW YORK	BMPCDT	20080620ALB	APP
11A PA WILKES-BARRE	DTVPLN	DTVP0089	PLN
12A CT WATERBURY	DTVPLN	DTVP0097	PLN
12A NY ALBANY	BLCDT	20031022ABL	LIC
12A RI PROVIDENCE	BPCDT	20080404ADU	CP
11N NH DURHAM	DTVPLN	NPLN0728	PLN

After Analysis

KESSLER AND GEHMAN ASSOCIATES, INC.

WENH-DT DURHAM, NH

Exhibit E6, PAGE 124 of 344

Results for: 11A MA SPRINGFIELD BLCDT 20060619AAS LIC
HAAT 247.0 m, ATV ERP 10.0 kW

	POPULATION	AREA (sq km)
within Noise Limited Contour	3337825	21762.9
not affected by terrain losses	2729088	17812.2
lost to NTSC IX	152380	1064.7
lost to additional IX by ATV	237846	928.6
lost to ATV IX only	361705	1797.2
lost to all IX	390226	1993.4

Potential Interfering Stations Included in above Scenario 67

10N RI PROVIDENCE	BLCT	2395	LIC
11N NY NEW YORK	BLCT	19810826KH	LIC
12N RI PROVIDENCE	BLCT	1750	LIC
10A CT NEW HAVEN	BLCDT	20040701AEC	LIC
11A NY NEW YORK	BMPCDT	20080620ALB	APP
11A PA WILKES-BARRE	DTVPLN	DTVP0089	PLN
12A CT WATERBURY	DTVPLN	DTVP0097	PLN
12A NY ALBANY	BLCDT	20031022ABL	LIC
12A RI PROVIDENCE	BPCDT	20080404ADU	CP
11A NH DURHAM	USERRECORD01		APP
*Percent Service lost without proposal:		-9.2	to BLCDT 20060619AAS
*Percent Service lost with proposal:		-9.9	to BLCDT 20060619AAS

Result key: 152
Scenario 68 Affected station 7
Before Analysis

Results for: 11A MA SPRINGFIELD BLCDT 20060619AAS LIC
HAAT 247.0 m, ATV ERP 10.0 kW

	POPULATION	AREA (sq km)
within Noise Limited Contour	3337825	21762.9
not affected by terrain losses	2729088	17812.2
lost to NTSC IX	243521	1849.3
lost to additional IX by ATV	163542	356.2
lost to ATV IX only	327003	1232.8
lost to all IX	407063	2205.5

Potential Interfering Stations Included in above Scenario 68

10N RI PROVIDENCE	BLCT	2395	LIC
11N NY NEW YORK	BLCT	19810826KH	LIC
12N RI PROVIDENCE	BLCT	1750	LIC
10A CT NEW HAVEN	BLCDT	20040701AEC	LIC
11A NY NEW YORK	BMPCDT	20080620ALB	APP
11A PA WILKES-BARRE	DTVPLN	DTVP0089	PLN
12A CT WATERBURY	DTVPLN	DTVP0097	PLN
12A NY ALBANY	BLCDT	20031022ABL	LIC
12A RI PROVIDENCE	BMPCDT	20080620AAU	APP
11N NH DURHAM	DTVPLN	NPLN0728	PLN

After Analysis

Results for: 11A MA SPRINGFIELD BLCDT 20060619AAS LIC
HAAT 247.0 m, ATV ERP 10.0 kW

	POPULATION	AREA (sq km)
within Noise Limited Contour	3337825	21762.9
not affected by terrain losses	2729088	17812.2
lost to NTSC IX	152380	1064.7
lost to additional IX by ATV	239133	944.6
lost to ATV IX only	363294	1817.2
lost to all IX	391513	2009.4

Potential Interfering Stations Included in above Scenario 68

10N RI PROVIDENCE	BLCT	2395	LIC
-------------------	------	------	-----

KESSLER AND GEHMAN ASSOCIATES, INC.

WENH-DT DURHAM, NH

Exhibit E6, PAGE 125 of 344

11N NY NEW YORK	BLCT	19810826KH	LIC
12N RI PROVIDENCE	BLCT	1750	LIC
10A CT NEW HAVEN	BLCDDT	20040701AEC	LIC
11A NY NEW YORK	BMPCDT	20080620ALB	APP
11A PA WILKES-BARRE	DTVPLN	DTVP0089	PLN
12A CT WATERBURY	DTVPLN	DTVP0097	PLN
12A NY ALBANY	BLCDDT	20031022ABL	LIC
12A RI PROVIDENCE	BMPCDT	20080620AAU	APP
11A NH DURHAM	USERRECORD01		APP
*Percent Service lost without proposal:		-9.1 to BLCDDT	20060619AAS
*Percent Service lost with proposal:		-9.8 to BLCDDT	20060619AAS

Result key: 153
 Scenario 69 Affected station 7
 Before Analysis

Results for: 11A MA SPRINGFIELD BLCDDT 20060619AAS LIC
 HAAT 247.0 m, ATV ERP 10.0 kW

	POPULATION	AREA (sq km)
within Noise Limited Contour	3337825	21762.9
not affected by terrain losses	2729088	17812.2
lost to NTSC IX	243521	1849.3
lost to additional IX by ATV	164660	412.3
lost to ATV IX only	342665	1437.0
lost to all IX	408181	2261.5

Potential Interfering Stations Included in above Scenario 69

10N RI PROVIDENCE	BLCT	2395	LIC
11N NY NEW YORK	BLCT	19810826KH	LIC
12N RI PROVIDENCE	BLCT	1750	LIC
10A CT NEW HAVEN	BLCDDT	20040701AEC	LIC
11A NY NEW YORK	BPCDDT	20080326AFE	CP
11A PA WILKES-BARRE	BLCDDT	20051123AJX	LIC
12A CT WATERBURY	DTVPLN	DTVP0097	PLN
12A NY ALBANY	BPRM	20000413AAC	LIC
12A RI PROVIDENCE	BMPCDT	20080620AAU	APP
11N NH DURHAM	DTVPLN	NPLN0728	PLN

After Analysis

Results for: 11A MA SPRINGFIELD BLCDDT 20060619AAS LIC
 HAAT 247.0 m, ATV ERP 10.0 kW

	POPULATION	AREA (sq km)
within Noise Limited Contour	3337825	21762.9
not affected by terrain losses	2729088	17812.2
lost to NTSC IX	152380	1064.7
lost to additional IX by ATV	242589	1020.7
lost to ATV IX only	374769	1953.3
lost to all IX	394969	2085.4

Potential Interfering Stations Included in above Scenario 69

10N RI PROVIDENCE	BLCT	2395	LIC
11N NY NEW YORK	BLCT	19810826KH	LIC
12N RI PROVIDENCE	BLCT	1750	LIC
10A CT NEW HAVEN	BLCDDT	20040701AEC	LIC
11A NY NEW YORK	BPCDDT	20080326AFE	CP
11A PA WILKES-BARRE	BLCDDT	20051123AJX	LIC
12A CT WATERBURY	DTVPLN	DTVP0097	PLN
12A NY ALBANY	BPRM	20000413AAC	LIC
12A RI PROVIDENCE	BMPCDT	20080620AAU	APP
11A NH DURHAM	USERRECORD01		APP
*Percent Service lost without proposal:		-9.1 to BLCDDT	20060619AAS
*Percent Service lost with proposal:		-9.7 to BLCDDT	20060619AAS

Result key: 154

KESSLER AND GEHMAN ASSOCIATES, INC.

WENH-DT DURHAM, NH

Exhibit E6, PAGE 126 of 344

Scenario 70 Affected station 7
Before Analysis

Results for: 11A MA SPRINGFIELD BLC DT 20060619AAS LIC
HAAT 247.0 m, ATV ERP 10.0 kW

	POPULATION	AREA (sq km)
within Noise Limited Contour	3337825	21762.9
not affected by terrain losses	2729088	17812.2
lost to NTSC IX	243521	1849.3
lost to additional IX by ATV	163792	412.3
lost to ATV IX only	339082	1384.9
lost to all IX	407313	2261.5

Potential Interfering Stations Included in above Scenario 70

10N RI PROVIDENCE	BLCT	2395	LIC
11N NY NEW YORK	BLCT	19810826KH	LIC
12N RI PROVIDENCE	BLCT	1750	LIC
10A CT NEW HAVEN	BLC DT	20040701AEC	LIC
11A NY NEW YORK	BPC DT	20080326AFE	CP
11A PA WILKES-BARRE	BLC DT	20051123AJX	LIC
12A CT WATERBURY	DTVPLN	DTVP0097	PLN
12A NY ALBANY	BPC DT	20080620ADA	APP
12A RI PROVIDENCE	BPC DT	20080404ADU	CP
11N NH DURHAM	DTVPLN	NPLN0728	PLN

After Analysis

Results for: 11A MA SPRINGFIELD BLC DT 20060619AAS LIC
HAAT 247.0 m, ATV ERP 10.0 kW

	POPULATION	AREA (sq km)
within Noise Limited Contour	3337825	21762.9
not affected by terrain losses	2729088	17812.2
lost to NTSC IX	152380	1064.7
lost to additional IX by ATV	241721	1020.7
lost to ATV IX only	373599	1949.3
lost to all IX	394101	2085.4

Potential Interfering Stations Included in above Scenario 70

10N RI PROVIDENCE	BLCT	2395	LIC
11N NY NEW YORK	BLCT	19810826KH	LIC
12N RI PROVIDENCE	BLCT	1750	LIC
10A CT NEW HAVEN	BLC DT	20040701AEC	LIC
11A NY NEW YORK	BPC DT	20080326AFE	CP
11A PA WILKES-BARRE	BLC DT	20051123AJX	LIC
12A CT WATERBURY	DTVPLN	DTVP0097	PLN
12A NY ALBANY	BPC DT	20080620ADA	APP
12A RI PROVIDENCE	BPC DT	20080404ADU	CP
11A NH DURHAM	USERRECORD01		APP
*Percent Service lost without proposal:	-9.1	to BLC DT	20060619AAS
*Percent Service lost with proposal:	-9.7	to BLC DT	20060619AAS

Result key: 155
Scenario 71 Affected station 7
Before Analysis

Results for: 11A MA SPRINGFIELD BLC DT 20060619AAS LIC
HAAT 247.0 m, ATV ERP 10.0 kW

	POPULATION	AREA (sq km)
within Noise Limited Contour	3337825	21762.9
not affected by terrain losses	2729088	17812.2
lost to NTSC IX	243521	1849.3
lost to additional IX by ATV	165079	428.3
lost to ATV IX only	343084	1453.0
lost to all IX	408600	2277.6

Potential Interfering Stations Included in above Scenario 71

KESSLER AND GEHMAN ASSOCIATES, INC.

WENH-DT DURHAM, NH

Exhibit E6, PAGE 127 of 344

10N RI PROVIDENCE	BLCT	2395	LIC
11N NY NEW YORK	BLCT	19810826KH	LIC
12N RI PROVIDENCE	BLCT	1750	LIC
10A CT NEW HAVEN	BLCDT	20040701AEC	LIC
11A NY NEW YORK	BPCDT	20080326AFE	CP
11A PA WILKES-BARRE	BLCDT	20051123AJX	LIC
12A CT WATERBURY	DTVPLN	DTVP0097	PLN
12A NY ALBANY	BPCDT	20080620ADA	APP
12A RI PROVIDENCE	BMPCDT	20080620AAU	APP
11N NH DURHAM	DTVPLN	NPLN0728	PLN

After Analysis

Results for: 11A MA SPRINGFIELD BLCDT 20060619AAS LIC

HAAT 247.0 m, ATV ERP 10.0 kW

	POPULATION	AREA (sq km)
within Noise Limited Contour	3337825	21762.9
not affected by terrain losses	2729088	17812.2
lost to NTSC IX	152380	1064.7
lost to additional IX by ATV	243008	1036.7
lost to ATV IX only	375188	1969.3
lost to all IX	395388	2101.4

Potential Interfering Stations Included in above Scenario 71

10N RI PROVIDENCE	BLCT	2395	LIC
11N NY NEW YORK	BLCT	19810826KH	LIC
12N RI PROVIDENCE	BLCT	1750	LIC
10A CT NEW HAVEN	BLCDT	20040701AEC	LIC
11A NY NEW YORK	BPCDT	20080326AFE	CP
11A PA WILKES-BARRE	BLCDT	20051123AJX	LIC
12A CT WATERBURY	DTVPLN	DTVP0097	PLN
12A NY ALBANY	BPCDT	20080620ADA	APP
12A RI PROVIDENCE	BMPCDT	20080620AAU	APP
11A NH DURHAM	USERRECORD01		APP
*Percent Service lost without proposal:	-9.0	to BLCDT	20060619AAS
*Percent Service lost with proposal:	-9.7	to BLCDT	20060619AAS

Result key: 156

Scenario 72 Affected station 7

Before Analysis

Results for: 11A MA SPRINGFIELD BLCDT 20060619AAS LIC

HAAT 247.0 m, ATV ERP 10.0 kW

	POPULATION	AREA (sq km)
within Noise Limited Contour	3337825	21762.9
not affected by terrain losses	2729088	17812.2
lost to NTSC IX	243521	1849.3
lost to additional IX by ATV	164724	416.3
lost to ATV IX only	342729	1441.0
lost to all IX	408245	2265.5

Potential Interfering Stations Included in above Scenario 72

10N RI PROVIDENCE	BLCT	2395	LIC
11N NY NEW YORK	BLCT	19810826KH	LIC
12N RI PROVIDENCE	BLCT	1750	LIC
10A CT NEW HAVEN	BLCDT	20040701AEC	LIC
11A NY NEW YORK	BPCDT	20080326AFE	CP
11A PA WILKES-BARRE	BLCDT	20051123AJX	LIC
12A CT WATERBURY	DTVPLN	DTVP0097	PLN
12A NY ALBANY	BLCDT	20031022ABL	LIC
12A RI PROVIDENCE	BMPCDT	20080620AAU	APP
11N NH DURHAM	DTVPLN	NPLN0728	PLN

After Analysis

KESSLER AND GEHMAN ASSOCIATES, INC.

WENH-DT DURHAM, NH

Exhibit E6, PAGE 128 of 344

Results for: 11A MA SPRINGFIELD BLCDT 20060619AAS LIC
 HAAT 247.0 m, ATV ERP 10.0 kW

	POPULATION	AREA (sq km)
within Noise Limited Contour	3337825	21762.9
not affected by terrain losses	2729088	17812.2
lost to NTSC IX	152380	1064.7
lost to additional IX by ATV	242653	1024.7
lost to ATV IX only	374833	1957.3
lost to all IX	395033	2089.4

Potential Interfering Stations Included in above Scenario 72

10N RI PROVIDENCE	BLCT	2395	LIC
11N NY NEW YORK	BLCT	19810826KH	LIC
12N RI PROVIDENCE	BLCT	1750	LIC
10A CT NEW HAVEN	BLCDT	20040701AEC	LIC
11A NY NEW YORK	BPCDT	20080326AFE	CP
11A PA WILKES-BARRE	BLCDT	20051123AJX	LIC
12A CT WATERBURY	DTVPLN	DTVP0097	PLN
12A NY ALBANY	BLCDT	20031022ABL	LIC
12A RI PROVIDENCE	BMPCDT	20080620AAU	APP
11A NH DURHAM	USERRECORD01		APP
*Percent Service lost without proposal:	-9.1	to BLCDT	20060619AAS
*Percent Service lost with proposal:	-9.7	to BLCDT	20060619AAS

Result key: 157
 Scenario 73 Affected station 7
 Before Analysis

Results for: 11A MA SPRINGFIELD BLCDT 20060619AAS LIC
 HAAT 247.0 m, ATV ERP 10.0 kW

	POPULATION	AREA (sq km)
within Noise Limited Contour	3337825	21762.9
not affected by terrain losses	2729088	17812.2
lost to NTSC IX	243521	1849.3
lost to additional IX by ATV	164169	396.3
lost to ATV IX only	339747	1401.0
lost to all IX	407690	2245.5

Potential Interfering Stations Included in above Scenario 73

10N RI PROVIDENCE	BLCT	2395	LIC
11N NY NEW YORK	BLCT	19810826KH	LIC
12N RI PROVIDENCE	BLCT	1750	LIC
10A CT NEW HAVEN	BLCDT	20040701AEC	LIC
11A NY NEW YORK	BPCDT	20080326AFE	CP
11A PA WILKES-BARRE	DTVPLN	DTVP0089	PLN
12A CT WATERBURY	DTVPLN	DTVP0097	PLN
12A NY ALBANY	BPRM	20000413AAC	LIC
12A RI PROVIDENCE	BMPCDT	20080620AAU	APP
11N NH DURHAM	DTVPLN	NPLN0728	PLN

After Analysis

Results for: 11A MA SPRINGFIELD BLCDT 20060619AAS LIC
 HAAT 247.0 m, ATV ERP 10.0 kW

	POPULATION	AREA (sq km)
within Noise Limited Contour	3337825	21762.9
not affected by terrain losses	2729088	17812.2
lost to NTSC IX	152380	1064.7
lost to additional IX by ATV	239745	992.7
lost to ATV IX only	371925	1925.3
lost to all IX	392125	2057.4

Potential Interfering Stations Included in above Scenario 73

10N RI PROVIDENCE	BLCT	2395	LIC
11N NY NEW YORK	BLCT	19810826KH	LIC

KESSLER AND GEHMAN ASSOCIATES, INC.

WENH-DT DURHAM, NH

Exhibit E6, PAGE 129 of 344

12N RI PROVIDENCE	BLCT	1750	LIC
10A CT NEW HAVEN	BLCDT	20040701AEC	LIC
11A NY NEW YORK	BPCDT	20080326AFE	CP
11A PA WILKES-BARRE	DTVPLN	DTVP0089	PLN
12A CT WATERBURY	DTVPLN	DTVP0097	PLN
12A NY ALBANY	BPRM	20000413AAC	LIC
12A RI PROVIDENCE	BMPCDT	20080620AAU	APP
11A NH DURHAM	USERRECORD01		APP
*Percent Service lost without proposal:		-9.1	to BLCDT 20060619AAS
*Percent Service lost with proposal:		-9.8	to BLCDT 20060619AAS

Result key: 158
 Scenario 74 Affected station 7
 Before Analysis

Results for: 11A MA SPRINGFIELD BLCDT 20060619AAS LIC
 HAAT 247.0 m, ATV ERP 10.0 kW

	POPULATION	AREA (sq km)
within Noise Limited Contour	3337825	21762.9
not affected by terrain losses	2729088	17812.2
lost to NTSC IX	243521	1849.3
lost to additional IX by ATV	163301	396.3
lost to ATV IX only	336164	1348.9
lost to all IX	406822	2245.5

Potential Interfering Stations Included in above Scenario 74

10N RI PROVIDENCE	BLCT	2395	LIC
11N NY NEW YORK	BLCT	19810826KH	LIC
12N RI PROVIDENCE	BLCT	1750	LIC
10A CT NEW HAVEN	BLCDT	20040701AEC	LIC
11A NY NEW YORK	BPCDT	20080326AFE	CP
11A PA WILKES-BARRE	DTVPLN	DTVP0089	PLN
12A CT WATERBURY	DTVPLN	DTVP0097	PLN
12A NY ALBANY	BPCDT	20080620ADA	APP
12A RI PROVIDENCE	BPCDT	20080404ADU	CP
11N NH DURHAM	DTVPLN	NPLN0728	PLN

After Analysis

Results for: 11A MA SPRINGFIELD BLCDT 20060619AAS LIC
 HAAT 247.0 m, ATV ERP 10.0 kW

	POPULATION	AREA (sq km)
within Noise Limited Contour	3337825	21762.9
not affected by terrain losses	2729088	17812.2
lost to NTSC IX	152380	1064.7
lost to additional IX by ATV	238877	992.7
lost to ATV IX only	370755	1921.3
lost to all IX	391257	2057.4

Potential Interfering Stations Included in above Scenario 74

10N RI PROVIDENCE	BLCT	2395	LIC
11N NY NEW YORK	BLCT	19810826KH	LIC
12N RI PROVIDENCE	BLCT	1750	LIC
10A CT NEW HAVEN	BLCDT	20040701AEC	LIC
11A NY NEW YORK	BPCDT	20080326AFE	CP
11A PA WILKES-BARRE	DTVPLN	DTVP0089	PLN
12A CT WATERBURY	DTVPLN	DTVP0097	PLN
12A NY ALBANY	BPCDT	20080620ADA	APP
12A RI PROVIDENCE	BPCDT	20080404ADU	CP
11A NH DURHAM	USERRECORD01		APP
*Percent Service lost without proposal:		-9.1	to BLCDT 20060619AAS
*Percent Service lost with proposal:		-9.8	to BLCDT 20060619AAS

Result key: 159
 Scenario 75 Affected station 7

KESSLER AND GEHMAN ASSOCIATES, INC.

WENH-DT DURHAM, NH

Exhibit E6, PAGE 130 of 344

Before Analysis

Results for: 11A MA SPRINGFIELD BLCDT 20060619AAS LIC
 HAAT 247.0 m, ATV ERP 10.0 kW

	POPULATION	AREA (sq km)
within Noise Limited Contour	3337825	21762.9
not affected by terrain losses	2729088	17812.2
lost to NTSC IX	243521	1849.3
lost to additional IX by ATV	164588	412.3
lost to ATV IX only	340166	1417.0
lost to all IX	408109	2261.5

Potential Interfering Stations Included in above Scenario 75

10N RI PROVIDENCE	BLCT	2395	LIC
11N NY NEW YORK	BLCT	19810826KH	LIC
12N RI PROVIDENCE	BLCT	1750	LIC
10A CT NEW HAVEN	BLCDT	20040701AEC	LIC
11A NY NEW YORK	BPCDT	20080326AFE	CP
11A PA WILKES-BARRE	DTVPLN	DTVP0089	PLN
12A CT WATERBURY	DTVPLN	DTVP0097	PLN
12A NY ALBANY	BPCDT	20080620ADA	APP
12A RI PROVIDENCE	BMPCDT	20080620AAU	APP
11N NH DURHAM	DTVPLN	NPLN0728	PLN

After Analysis

Results for: 11A MA SPRINGFIELD BLCDT 20060619AAS LIC
 HAAT 247.0 m, ATV ERP 10.0 kW

	POPULATION	AREA (sq km)
within Noise Limited Contour	3337825	21762.9
not affected by terrain losses	2729088	17812.2
lost to NTSC IX	152380	1064.7
lost to additional IX by ATV	240164	1008.7
lost to ATV IX only	372344	1941.3
lost to all IX	392544	2073.4

Potential Interfering Stations Included in above Scenario 75

10N RI PROVIDENCE	BLCT	2395	LIC
11N NY NEW YORK	BLCT	19810826KH	LIC
12N RI PROVIDENCE	BLCT	1750	LIC
10A CT NEW HAVEN	BLCDT	20040701AEC	LIC
11A NY NEW YORK	BPCDT	20080326AFE	CP
11A PA WILKES-BARRE	DTVPLN	DTVP0089	PLN
12A CT WATERBURY	DTVPLN	DTVP0097	PLN
12A NY ALBANY	BPCDT	20080620ADA	APP
12A RI PROVIDENCE	BMPCDT	20080620AAU	APP
11A NH DURHAM	USERRECORD01		APP
*Percent Service lost without proposal:	-9.1	to BLCDT	20060619AAS
*Percent Service lost with proposal:	-9.8	to BLCDT	20060619AAS

Result key: 160
 Scenario 76 Affected station 7
 Before Analysis

Results for: 11A MA SPRINGFIELD BLCDT 20060619AAS LIC
 HAAT 247.0 m, ATV ERP 10.0 kW

	POPULATION	AREA (sq km)
within Noise Limited Contour	3337825	21762.9
not affected by terrain losses	2729088	17812.2
lost to NTSC IX	243521	1849.3
lost to additional IX by ATV	164214	396.3
lost to ATV IX only	339792	1401.0
lost to all IX	407735	2245.5

Potential Interfering Stations Included in above Scenario 76

KESSLER AND GEHMAN ASSOCIATES, INC.

WENH-DT DURHAM, NH

Exhibit E6, PAGE 131 of 344

10N RI PROVIDENCE	BLCT	2395	LIC
11N NY NEW YORK	BLCT	19810826KH	LIC
12N RI PROVIDENCE	BLCT	1750	LIC
10A CT NEW HAVEN	BLCDT	20040701AEC	LIC
11A NY NEW YORK	BPCDT	20080326AFE	CP
11A PA WILKES-BARRE	DTVPLN	DTVP0089	PLN
12A CT WATERBURY	DTVPLN	DTVP0097	PLN
12A NY ALBANY	BLCDT	20031022ABL	LIC
12A RI PROVIDENCE	BMPCDT	20080620AAU	APP
11N NH DURHAM	DTVPLN	NPLN0728	PLN

After Analysis

Results for: 11A MA SPRINGFIELD BLCDT 20060619AAS LIC
 HAAT 247.0 m, ATV ERP 10.0 kW

	POPULATION	AREA (sq km)
within Noise Limited Contour	3337825	21762.9
not affected by terrain losses	2729088	17812.2
lost to NTSC IX	152380	1064.7
lost to additional IX by ATV	239790	992.7
lost to ATV IX only	371970	1925.3
lost to all IX	392170	2057.4

Potential Interfering Stations Included in above Scenario 76

10N RI PROVIDENCE	BLCT	2395	LIC
11N NY NEW YORK	BLCT	19810826KH	LIC
12N RI PROVIDENCE	BLCT	1750	LIC
10A CT NEW HAVEN	BLCDT	20040701AEC	LIC
11A NY NEW YORK	BPCDT	20080326AFE	CP
11A PA WILKES-BARRE	DTVPLN	DTVP0089	PLN
12A CT WATERBURY	DTVPLN	DTVP0097	PLN
12A NY ALBANY	BLCDT	20031022ABL	LIC
12A RI PROVIDENCE	BMPCDT	20080620AAU	APP
11A NH DURHAM	USERRECORD01		APP
*Percent Service lost without proposal:	-9.1	to BLCDT	20060619AAS
*Percent Service lost with proposal:	-9.8	to BLCDT	20060619AAS

Result key: 161
 Scenario 77 Affected station 7
 Before Analysis

Results for: 11A MA SPRINGFIELD BLCDT 20060619AAS LIC
 HAAT 247.0 m, ATV ERP 10.0 kW

	POPULATION	AREA (sq km)
within Noise Limited Contour	3337825	21762.9
not affected by terrain losses	2729088	17812.2
lost to NTSC IX	243521	1849.3
lost to additional IX by ATV	152819	340.2
lost to ATV IX only	316355	1200.8
lost to all IX	396340	2189.5

Potential Interfering Stations Included in above Scenario 77

10N RI PROVIDENCE	BLCT	2395	LIC
11N NY NEW YORK	BLCT	19810826KH	LIC
12N RI PROVIDENCE	BLCT	1750	LIC
10A CT NEW HAVEN	DTVPLN	DTVP0068	PLN
11A NY NEW YORK	BMPCDT	20080620ALB	APP
11A PA WILKES-BARRE	BLCDT	20051123AJX	LIC
12A CT WATERBURY	DTVPLN	DTVP0097	PLN
12A NY ALBANY	BPRM	20000413AAC	LIC
12A RI PROVIDENCE	BPCDT	20080404ADU	CP
11N NH DURHAM	DTVPLN	NPLN0728	PLN

After Analysis

Results for: 11A MA SPRINGFIELD BLCDT 20060619AAS LIC

KESSLER AND GEHMAN ASSOCIATES, INC.

WENH-DT DURHAM, NH

Exhibit E6, PAGE 132 of 344

HAAT 247.0 m, ATV ERP	10.0 kW		
	POPULATION	AREA (sq km)	
within Noise Limited Contour	3337825	21762.9	
not affected by terrain losses	2729088	17812.2	
lost to NTSC IX	152380	1064.7	
lost to additional IX by ATV	230763	940.6	
lost to ATV IX only	354912	1817.2	
lost to all IX	383143	2005.4	

Potential Interfering Stations Included in above Scenario 77

10N RI PROVIDENCE	BLCT	2395	LIC
11N NY NEW YORK	BLCT	19810826KH	LIC
12N RI PROVIDENCE	BLCT	1750	LIC
10A CT NEW HAVEN	DTVPLN	DTVP0068	PLN
11A NY NEW YORK	BMPCDT	20080620ALB	APP
11A PA WILKES-BARRE	BLCDT	20051123AJX	LIC
12A CT WATERBURY	DTVPLN	DTVP0097	PLN
12A NY ALBANY	BPRM	20000413AAC	LIC
12A RI PROVIDENCE	BPCDT	20080404ADU	CP
11A NH DURHAM	USERRECORD01		APP
*Percent Service lost without proposal:		-9.6	to BLCDT 20060619AAS
*Percent Service lost with proposal:		-10.2	to BLCDT 20060619AAS

Result key: 162
 Scenario 78 Affected station 7
 Before Analysis

Results for: 11A MA SPRINGFIELD BLCDT 20060619AAS LIC

HAAT 247.0 m, ATV ERP	10.0 kW		
	POPULATION	AREA (sq km)	
within Noise Limited Contour	3337825	21762.9	
not affected by terrain losses	2729088	17812.2	
lost to NTSC IX	243521	1849.3	
lost to additional IX by ATV	154106	356.2	
lost to ATV IX only	320357	1268.9	
lost to all IX	397627	2205.5	

Potential Interfering Stations Included in above Scenario 78

10N RI PROVIDENCE	BLCT	2395	LIC
11N NY NEW YORK	BLCT	19810826KH	LIC
12N RI PROVIDENCE	BLCT	1750	LIC
10A CT NEW HAVEN	DTVPLN	DTVP0068	PLN
11A NY NEW YORK	BMPCDT	20080620ALB	APP
11A PA WILKES-BARRE	BLCDT	20051123AJX	LIC
12A CT WATERBURY	DTVPLN	DTVP0097	PLN
12A NY ALBANY	BPRM	20000413AAC	LIC
12A RI PROVIDENCE	BMPCDT	20080620AAU	APP
11N NH DURHAM	DTVPLN	NPLN0728	PLN

After Analysis

Results for: 11A MA SPRINGFIELD BLCDT 20060619AAS LIC

HAAT 247.0 m, ATV ERP	10.0 kW		
	POPULATION	AREA (sq km)	
within Noise Limited Contour	3337825	21762.9	
not affected by terrain losses	2729088	17812.2	
lost to NTSC IX	152380	1064.7	
lost to additional IX by ATV	232050	956.7	
lost to ATV IX only	356501	1837.3	
lost to all IX	384430	2021.4	

Potential Interfering Stations Included in above Scenario 78

10N RI PROVIDENCE	BLCT	2395	LIC
11N NY NEW YORK	BLCT	19810826KH	LIC
12N RI PROVIDENCE	BLCT	1750	LIC

KESSLER AND GEHMAN ASSOCIATES, INC.

WENH-DT DURHAM, NH

Exhibit E6, PAGE 133 of 344

10A CT NEW HAVEN	DTVPLN	DTVP0068	PLN	
11A NY NEW YORK	BMPCDT	20080620ALB	APP	
11A PA WILKES-BARRE	BLCDDT	20051123AJX	LIC	
12A CT WATERBURY	DTVPLN	DTVP0097	PLN	
12A NY ALBANY	BPRM	20000413AAC	LIC	
12A RI PROVIDENCE	BMPCDT	20080620AAU	APP	
11A NH DURHAM	USERRECORD01		APP	
*Percent Service lost without proposal:		-9.5	to BLCDDT	20060619AAS
*Percent Service lost with proposal:		-10.2	to BLCDDT	20060619AAS

Result key: 163
 Scenario 79 Affected station 7
 Before Analysis

Results for: 11A MA SPRINGFIELD BLCDDT 20060619AAS LIC
 HAAT 247.0 m, ATV ERP 10.0 kW

	POPULATION	AREA (sq km)
within Noise Limited Contour	3337825	21762.9
not affected by terrain losses	2729088	17812.2
lost to NTSC IX	243521	1849.3
lost to additional IX by ATV	153238	356.2
lost to ATV IX only	316776	1216.8
lost to all IX	396759	2205.5

Potential Interfering Stations Included in above Scenario 79

10N RI PROVIDENCE	BLCT	2395	LIC
11N NY NEW YORK	BLCT	19810826KH	LIC
12N RI PROVIDENCE	BLCT	1750	LIC
10A CT NEW HAVEN	DTVPLN	DTVP0068	PLN
11A NY NEW YORK	BMPCDT	20080620ALB	APP
11A PA WILKES-BARRE	BLCDDT	20051123AJX	LIC
12A CT WATERBURY	DTVPLN	DTVP0097	PLN
12A NY ALBANY	BPCDDT	20080620ADA	APP
12A RI PROVIDENCE	BPCDDT	20080404ADU	CP
11N NH DURHAM	DTVPLN	NPLN0728	PLN

After Analysis

Results for: 11A MA SPRINGFIELD BLCDDT 20060619AAS LIC
 HAAT 247.0 m, ATV ERP 10.0 kW

	POPULATION	AREA (sq km)
within Noise Limited Contour	3337825	21762.9
not affected by terrain losses	2729088	17812.2
lost to NTSC IX	152380	1064.7
lost to additional IX by ATV	231182	956.7
lost to ATV IX only	355357	1837.3
lost to all IX	383562	2021.4

Potential Interfering Stations Included in above Scenario 79

10N RI PROVIDENCE	BLCT	2395	LIC
11N NY NEW YORK	BLCT	19810826KH	LIC
12N RI PROVIDENCE	BLCT	1750	LIC
10A CT NEW HAVEN	DTVPLN	DTVP0068	PLN
11A NY NEW YORK	BMPCDT	20080620ALB	APP
11A PA WILKES-BARRE	BLCDDT	20051123AJX	LIC
12A CT WATERBURY	DTVPLN	DTVP0097	PLN
12A NY ALBANY	BPCDDT	20080620ADA	APP
12A RI PROVIDENCE	BPCDDT	20080404ADU	CP
11A NH DURHAM	USERRECORD01		APP
*Percent Service lost without proposal:		-9.6	to BLCDDT 20060619AAS
*Percent Service lost with proposal:		-10.2	to BLCDDT 20060619AAS

Result key: 164
 Scenario 80 Affected station 7
 Before Analysis

KESSLER AND GEHMAN ASSOCIATES, INC.

WENH-DT DURHAM, NH

Exhibit E6, PAGE 134 of 344

Results for: 11A MA SPRINGFIELD BLCDT 20060619AAS LIC
 HAAT 247.0 m, ATV ERP 10.0 kW

	POPULATION	AREA (sq km)
within Noise Limited Contour	3337825	21762.9
not affected by terrain losses	2729088	17812.2
lost to NTSC IX	243521	1849.3
lost to additional IX by ATV	154525	372.3
lost to ATV IX only	320778	1284.9
lost to all IX	398046	2221.5

Potential Interfering Stations Included in above Scenario 80

10N RI PROVIDENCE	BLCT	2395	LIC
11N NY NEW YORK	BLCT	19810826KH	LIC
12N RI PROVIDENCE	BLCT	1750	LIC
10A CT NEW HAVEN	DTVPLN	DTVP0068	PLN
11A NY NEW YORK	BMPCDT	20080620ALB	APP
11A PA WILKES-BARRE	BLCDT	20051123AJX	LIC
12A CT WATERBURY	DTVPLN	DTVP0097	PLN
12A NY ALBANY	BPCDT	20080620ADA	APP
12A RI PROVIDENCE	BMPCDT	20080620AAU	APP
11N NH DURHAM	DTVPLN	NPLN0728	PLN

After Analysis

Results for: 11A MA SPRINGFIELD BLCDT 20060619AAS LIC
 HAAT 247.0 m, ATV ERP 10.0 kW

	POPULATION	AREA (sq km)
within Noise Limited Contour	3337825	21762.9
not affected by terrain losses	2729088	17812.2
lost to NTSC IX	152380	1064.7
lost to additional IX by ATV	232469	972.7
lost to ATV IX only	356946	1857.3
lost to all IX	384849	2037.4

Potential Interfering Stations Included in above Scenario 80

10N RI PROVIDENCE	BLCT	2395	LIC
11N NY NEW YORK	BLCT	19810826KH	LIC
12N RI PROVIDENCE	BLCT	1750	LIC
10A CT NEW HAVEN	DTVPLN	DTVP0068	PLN
11A NY NEW YORK	BMPCDT	20080620ALB	APP
11A PA WILKES-BARRE	BLCDT	20051123AJX	LIC
12A CT WATERBURY	DTVPLN	DTVP0097	PLN
12A NY ALBANY	BPCDT	20080620ADA	APP
12A RI PROVIDENCE	BMPCDT	20080620AAU	APP
11A NH DURHAM	USERRECORD01		APP
*Percent Service lost without proposal:	-9.5	to BLCDT	20060619AAS
*Percent Service lost with proposal:	-10.1	to BLCDT	20060619AAS

Result key: 165
 Scenario 81 Affected station 7
 Before Analysis

Results for: 11A MA SPRINGFIELD BLCDT 20060619AAS LIC
 HAAT 247.0 m, ATV ERP 10.0 kW

	POPULATION	AREA (sq km)
within Noise Limited Contour	3337825	21762.9
not affected by terrain losses	2729088	17812.2
lost to NTSC IX	243521	1849.3
lost to additional IX by ATV	152883	344.2
lost to ATV IX only	316376	1200.8
lost to all IX	396404	2193.5

Potential Interfering Stations Included in above Scenario 81

10N RI PROVIDENCE	BLCT	2395	LIC
-------------------	------	------	-----

KESSLER AND GEHMAN ASSOCIATES, INC.

WENH-DT DURHAM, NH

Exhibit E6, PAGE 135 of 344

11N NY NEW YORK	BLCT	19810826KH	LIC
12N RI PROVIDENCE	BLCT	1750	LIC
10A CT NEW HAVEN	DTVPLN	DTVP0068	PLN
11A NY NEW YORK	BMPCDT	20080620ALB	APP
11A PA WILKES-BARRE	BLCDT	20051123AJX	LIC
12A CT WATERBURY	DTVPLN	DTVP0097	PLN
12A NY ALBANY	BLCDT	20031022ABL	LIC
12A RI PROVIDENCE	BPCDT	20080404ADU	CP
11N NH DURHAM	DTVPLN	NPLN0728	PLN

After Analysis

Results for: 11A MA SPRINGFIELD BLC DT 20060619AAS LIC
HAAT 247.0 m, ATV ERP 10.0 kW

	POPULATION	AREA (sq km)
within Noise Limited Contour	3337825	21762.9
not affected by terrain losses	2729088	17812.2
lost to NTSC IX	152380	1064.7
lost to additional IX by ATV	230827	944.6
lost to ATV IX only	354957	1821.2
lost to all IX	383207	2009.4

Potential Interfering Stations Included in above Scenario 81

10N RI PROVIDENCE	BLCT	2395	LIC
11N NY NEW YORK	BLCT	19810826KH	LIC
12N RI PROVIDENCE	BLCT	1750	LIC
10A CT NEW HAVEN	DTVPLN	DTVP0068	PLN
11A NY NEW YORK	BMPCDT	20080620ALB	APP
11A PA WILKES-BARRE	BLCDT	20051123AJX	LIC
12A CT WATERBURY	DTVPLN	DTVP0097	PLN
12A NY ALBANY	BLCDT	20031022ABL	LIC
12A RI PROVIDENCE	BPCDT	20080404ADU	CP
11A NH DURHAM	USERRECORD01		APP
*Percent Service lost without proposal:	-9.6	to BLC DT	20060619AAS
*Percent Service lost with proposal:	-10.2	to BLC DT	20060619AAS

Result key: 166
Scenario 82 Affected station 7
Before Analysis

Results for: 11A MA SPRINGFIELD BLC DT 20060619AAS LIC
HAAT 247.0 m, ATV ERP 10.0 kW

	POPULATION	AREA (sq km)
within Noise Limited Contour	3337825	21762.9
not affected by terrain losses	2729088	17812.2
lost to NTSC IX	243521	1849.3
lost to additional IX by ATV	154170	360.2
lost to ATV IX only	320378	1268.9
lost to all IX	397691	2209.5

Potential Interfering Stations Included in above Scenario 82

10N RI PROVIDENCE	BLCT	2395	LIC
11N NY NEW YORK	BLCT	19810826KH	LIC
12N RI PROVIDENCE	BLCT	1750	LIC
10A CT NEW HAVEN	DTVPLN	DTVP0068	PLN
11A NY NEW YORK	BMPCDT	20080620ALB	APP
11A PA WILKES-BARRE	BLCDT	20051123AJX	LIC
12A CT WATERBURY	DTVPLN	DTVP0097	PLN
12A NY ALBANY	BLCDT	20031022ABL	LIC
12A RI PROVIDENCE	BMPCDT	20080620AAU	APP
11N NH DURHAM	DTVPLN	NPLN0728	PLN

After Analysis

Results for: 11A MA SPRINGFIELD BLC DT 20060619AAS LIC
HAAT 247.0 m, ATV ERP 10.0 kW

KESSLER AND GEHMAN ASSOCIATES, INC.

WENH-DT DURHAM, NH

Exhibit E6, PAGE 136 of 344

	POPULATION	AREA (sq km)
within Noise Limited Contour	3337825	21762.9
not affected by terrain losses	2729088	17812.2
lost to NTSC IX	152380	1064.7
lost to additional IX by ATV	232114	960.7
lost to ATV IX only	356546	1841.3
lost to all IX	384494	2025.4

Potential Interfering Stations Included in above Scenario 82

10N RI PROVIDENCE	BLCT	2395	LIC
11N NY NEW YORK	BLCT	19810826KH	LIC
12N RI PROVIDENCE	BLCT	1750	LIC
10A CT NEW HAVEN	DTVPLN	DTVP0068	PLN
11A NY NEW YORK	BMPCDT	20080620ALB	APP
11A PA WILKES-BARRE	BLCDT	20051123AJX	LIC
12A CT WATERBURY	DTVPLN	DTVP0097	PLN
12A NY ALBANY	BLCDT	20031022ABL	LIC
12A RI PROVIDENCE	BMPCDT	20080620AAU	APP
11A NH DURHAM	USERRECORD01		APP
*Percent Service lost without proposal:		-9.5	to BLCDT 20060619AAS
*Percent Service lost with proposal:		-10.2	to BLCDT 20060619AAS

Result key: 167
 Scenario 83 Affected station 7
 Before Analysis

Results for: 11A MA SPRINGFIELD BLCDT 20060619AAS LIC
 HAAT 247.0 m, ATV ERP 10.0 kW

	POPULATION	AREA (sq km)
within Noise Limited Contour	3337825	21762.9
not affected by terrain losses	2729088	17812.2
lost to NTSC IX	243521	1849.3
lost to additional IX by ATV	152328	324.2
lost to ATV IX only	313101	1152.8
lost to all IX	395849	2173.5

Potential Interfering Stations Included in above Scenario 83

10N RI PROVIDENCE	BLCT	2395	LIC
11N NY NEW YORK	BLCT	19810826KH	LIC
12N RI PROVIDENCE	BLCT	1750	LIC
10A CT NEW HAVEN	DTVPLN	DTVP0068	PLN
11A NY NEW YORK	BMPCDT	20080620ALB	APP
11A PA WILKES-BARRE	DTVPLN	DTVP0089	PLN
12A CT WATERBURY	DTVPLN	DTVP0097	PLN
12A NY ALBANY	BPRM	20000413AAC	LIC
12A RI PROVIDENCE	BPCDT	20080404ADU	CP
11N NH DURHAM	DTVPLN	NPLN0728	PLN

After Analysis

Results for: 11A MA SPRINGFIELD BLCDT 20060619AAS LIC
 HAAT 247.0 m, ATV ERP 10.0 kW

	POPULATION	AREA (sq km)
within Noise Limited Contour	3337825	21762.9
not affected by terrain losses	2729088	17812.2
lost to NTSC IX	152380	1064.7
lost to additional IX by ATV	227919	912.6
lost to ATV IX only	351781	1781.2
lost to all IX	380299	1977.3

Potential Interfering Stations Included in above Scenario 83

10N RI PROVIDENCE	BLCT	2395	LIC
11N NY NEW YORK	BLCT	19810826KH	LIC
12N RI PROVIDENCE	BLCT	1750	LIC
10A CT NEW HAVEN	DTVPLN	DTVP0068	PLN

KESSLER AND GEHMAN ASSOCIATES, INC.

WENH-DT DURHAM, NH

Exhibit E6, PAGE 137 of 344

11A NY NEW YORK	BMPCDT	20080620ALB	APP	
11A PA WILKES-BARRE	DTVPLN	DTVP0089	PLN	
12A CT WATERBURY	DTVPLN	DTVP0097	PLN	
12A NY ALBANY	BPRM	20000413AAC	LIC	
12A RI PROVIDENCE	BPCDT	20080404ADU	CP	
11A NH DURHAM	USERRECORD01		APP	
*Percent Service lost without proposal:			-9.6	to BLCDT 20060619AAS
*Percent Service lost with proposal:			-10.4	to BLCDT 20060619AAS

Result key: 168
 Scenario 84 Affected station 7
 Before Analysis

Results for: 11A MA SPRINGFIELD BLCDT 20060619AAS LIC
 HAAT 247.0 m, ATV ERP 10.0 kW

	POPULATION	AREA (sq km)
within Noise Limited Contour	3337825	21762.9
not affected by terrain losses	2729088	17812.2
lost to NTSC IX	243521	1849.3
lost to additional IX by ATV	153615	340.2
lost to ATV IX only	317103	1220.8
lost to all IX	397136	2189.5

Potential Interfering Stations Included in above Scenario 84

10N RI PROVIDENCE	BLCT	2395	LIC
11N NY NEW YORK	BLCT	19810826KH	LIC
12N RI PROVIDENCE	BLCT	1750	LIC
10A CT NEW HAVEN	DTVPLN	DTVP0068	PLN
11A NY NEW YORK	BMPCDT	20080620ALB	APP
11A PA WILKES-BARRE	DTVPLN	DTVP0089	PLN
12A CT WATERBURY	DTVPLN	DTVP0097	PLN
12A NY ALBANY	BPRM	20000413AAC	LIC
12A RI PROVIDENCE	BMPCDT	20080620AAU	APP
11N NH DURHAM	DTVPLN	NPLN0728	PLN

After Analysis

Results for: 11A MA SPRINGFIELD BLCDT 20060619AAS LIC
 HAAT 247.0 m, ATV ERP 10.0 kW

	POPULATION	AREA (sq km)
within Noise Limited Contour	3337825	21762.9
not affected by terrain losses	2729088	17812.2
lost to NTSC IX	152380	1064.7
lost to additional IX by ATV	229206	928.6
lost to ATV IX only	353370	1801.2
lost to all IX	381586	1993.4

Potential Interfering Stations Included in above Scenario 84

10N RI PROVIDENCE	BLCT	2395	LIC
11N NY NEW YORK	BLCT	19810826KH	LIC
12N RI PROVIDENCE	BLCT	1750	LIC
10A CT NEW HAVEN	DTVPLN	DTVP0068	PLN
11A NY NEW YORK	BMPCDT	20080620ALB	APP
11A PA WILKES-BARRE	DTVPLN	DTVP0089	PLN
12A CT WATERBURY	DTVPLN	DTVP0097	PLN
12A NY ALBANY	BPRM	20000413AAC	LIC
12A RI PROVIDENCE	BMPCDT	20080620AAU	APP
11A NH DURHAM	USERRECORD01		APP
*Percent Service lost without proposal:			-9.6 to BLCDT 20060619AAS
*Percent Service lost with proposal:			-10.3 to BLCDT 20060619AAS

Result key: 169
 Scenario 85 Affected station 7
 Before Analysis

KESSLER AND GEHMAN ASSOCIATES, INC.

WENH-DT DURHAM, NH

Exhibit E6, PAGE 138 of 344

Results for: 11A MA SPRINGFIELD BLCDT 20060619AAS LIC
HAAT 247.0 m, ATV ERP 10.0 kW

	POPULATION	AREA (sq km)
within Noise Limited Contour	3337825	21762.9
not affected by terrain losses	2729088	17812.2
lost to NTSC IX	243521	1849.3
lost to additional IX by ATV	152747	340.2
lost to ATV IX only	313522	1164.8
lost to all IX	396268	2189.5

Potential Interfering Stations Included in above Scenario 85

10N RI PROVIDENCE	BLCT	2395	LIC
11N NY NEW YORK	BLCT	19810826KH	LIC
12N RI PROVIDENCE	BLCT	1750	LIC
10A CT NEW HAVEN	DTVPLN	DTVP0068	PLN
11A NY NEW YORK	BMPCDT	20080620ALB	APP
11A PA WILKES-BARRE	DTVPLN	DTVP0089	PLN
12A CT WATERBURY	DTVPLN	DTVP0097	PLN
12A NY ALBANY	BPCDT	20080620ADA	APP
12A RI PROVIDENCE	BPCDT	20080404ADU	CP
11N NH DURHAM	DTVPLN	NPLN0728	PLN

After Analysis

Results for: 11A MA SPRINGFIELD BLCDT 20060619AAS LIC
HAAT 247.0 m, ATV ERP 10.0 kW

	POPULATION	AREA (sq km)
within Noise Limited Contour	3337825	21762.9
not affected by terrain losses	2729088	17812.2
lost to NTSC IX	152380	1064.7
lost to additional IX by ATV	228338	928.6
lost to ATV IX only	352226	1797.2
lost to all IX	380718	1993.4

Potential Interfering Stations Included in above Scenario 85

10N RI PROVIDENCE	BLCT	2395	LIC
11N NY NEW YORK	BLCT	19810826KH	LIC
12N RI PROVIDENCE	BLCT	1750	LIC
10A CT NEW HAVEN	DTVPLN	DTVP0068	PLN
11A NY NEW YORK	BMPCDT	20080620ALB	APP
11A PA WILKES-BARRE	DTVPLN	DTVP0089	PLN
12A CT WATERBURY	DTVPLN	DTVP0097	PLN
12A NY ALBANY	BPCDT	20080620ADA	APP
12A RI PROVIDENCE	BPCDT	20080404ADU	CP
11A NH DURHAM	USERRECORD01		APP
*Percent Service lost without proposal:	-9.6	to BLCDT	20060619AAS
*Percent Service lost with proposal:	-10.3	to BLCDT	20060619AAS

Result key: 170
Scenario 86 Affected station 7
Before Analysis

Results for: 11A MA SPRINGFIELD BLCDT 20060619AAS LIC
HAAT 247.0 m, ATV ERP 10.0 kW

	POPULATION	AREA (sq km)
within Noise Limited Contour	3337825	21762.9
not affected by terrain losses	2729088	17812.2
lost to NTSC IX	243521	1849.3
lost to additional IX by ATV	154034	356.2
lost to ATV IX only	317524	1232.8
lost to all IX	397555	2205.5

Potential Interfering Stations Included in above Scenario 86

10N RI PROVIDENCE	BLCT	2395	LIC
11N NY NEW YORK	BLCT	19810826KH	LIC

KESSLER AND GEHMAN ASSOCIATES, INC.

WENH-DT DURHAM, NH

Exhibit E6, PAGE 139 of 344

12N RI PROVIDENCE	BLCT	1750	LIC
10A CT NEW HAVEN	DTVPLN	DTVP0068	PLN
11A NY NEW YORK	BMPCDT	20080620ALB	APP
11A PA WILKES-BARRE	DTVPLN	DTVP0089	PLN
12A CT WATERBURY	DTVPLN	DTVP0097	PLN
12A NY ALBANY	BPCDT	20080620ADA	APP
12A RI PROVIDENCE	BMPCDT	20080620AAU	APP
11N NH DURHAM	DTVPLN	NPLN0728	PLN

After Analysis

Results for: 11A MA SPRINGFIELD BLCDT 20060619AAS LIC
 HAAT 247.0 m, ATV ERP 10.0 kW

	POPULATION	AREA (sq km)
within Noise Limited Contour	3337825	21762.9
not affected by terrain losses	2729088	17812.2
lost to NTSC IX	152380	1064.7
lost to additional IX by ATV	229625	944.6
lost to ATV IX only	353815	1817.2
lost to all IX	382005	2009.4

Potential Interfering Stations Included in above Scenario 86

10N RI PROVIDENCE	BLCT	2395	LIC
11N NY NEW YORK	BLCT	19810826KH	LIC
12N RI PROVIDENCE	BLCT	1750	LIC
10A CT NEW HAVEN	DTVPLN	DTVP0068	PLN
11A NY NEW YORK	BMPCDT	20080620ALB	APP
11A PA WILKES-BARRE	DTVPLN	DTVP0089	PLN
12A CT WATERBURY	DTVPLN	DTVP0097	PLN
12A NY ALBANY	BPCDT	20080620ADA	APP
12A RI PROVIDENCE	BMPCDT	20080620AAU	APP
11A NH DURHAM	USERRECORD01		APP
*Percent Service lost without proposal:	-9.6	to BLCDT	20060619AAS
*Percent Service lost with proposal:	-10.3	to BLCDT	20060619AAS

Result key: 171
 Scenario 87 Affected station 7
 Before Analysis

Results for: 11A MA SPRINGFIELD BLCDT 20060619AAS LIC
 HAAT 247.0 m, ATV ERP 10.0 kW

	POPULATION	AREA (sq km)
within Noise Limited Contour	3337825	21762.9
not affected by terrain losses	2729088	17812.2
lost to NTSC IX	243521	1849.3
lost to additional IX by ATV	152373	324.2
lost to ATV IX only	313103	1144.8
lost to all IX	395894	2173.5

Potential Interfering Stations Included in above Scenario 87

10N RI PROVIDENCE	BLCT	2395	LIC
11N NY NEW YORK	BLCT	19810826KH	LIC
12N RI PROVIDENCE	BLCT	1750	LIC
10A CT NEW HAVEN	DTVPLN	DTVP0068	PLN
11A NY NEW YORK	BMPCDT	20080620ALB	APP
11A PA WILKES-BARRE	DTVPLN	DTVP0089	PLN
12A CT WATERBURY	DTVPLN	DTVP0097	PLN
12A NY ALBANY	BLCDT	20031022ABL	LIC
12A RI PROVIDENCE	BPCDT	20080404ADU	CP
11N NH DURHAM	DTVPLN	NPLN0728	PLN

After Analysis

Results for: 11A MA SPRINGFIELD BLCDT 20060619AAS LIC
 HAAT 247.0 m, ATV ERP 10.0 kW

	POPULATION	AREA (sq km)
--	------------	--------------

KESSLER AND GEHMAN ASSOCIATES, INC.

WENH-DT DURHAM, NH

Exhibit E6, PAGE 140 of 344

within Noise Limited Contour	3337825	21762.9
not affected by terrain losses	2729088	17812.2
lost to NTSC IX	152380	1064.7
lost to additional IX by ATV	227964	912.6
lost to ATV IX only	351807	1777.2
lost to all IX	380344	1977.3

Potential Interfering Stations Included in above Scenario 87

10N RI PROVIDENCE	BLCT	2395	LIC
11N NY NEW YORK	BLCT	19810826KH	LIC
12N RI PROVIDENCE	BLCT	1750	LIC
10A CT NEW HAVEN	DTVPLN	DTVP0068	PLN
11A NY NEW YORK	BMPCDT	20080620ALB	APP
11A PA WILKES-BARRE	DTVPLN	DTVP0089	PLN
12A CT WATERBURY	DTVPLN	DTVP0097	PLN
12A NY ALBANY	BLCDT	20031022ABL	LIC
12A RI PROVIDENCE	BPCDT	20080404ADU	CP
11A NH DURHAM	USERRECORD01		APP
*Percent Service lost without proposal:		-9.6	to BLCDT 20060619AAS
*Percent Service lost with proposal:		-10.4	to BLCDT 20060619AAS

Result key: 172
 Scenario 88 Affected station 7
 Before Analysis

Results for: 11A MA SPRINGFIELD BLCDT 20060619AAS LIC
 HAAT 247.0 m, ATV ERP 10.0 kW

	POPULATION	AREA (sq km)
within Noise Limited Contour	3337825	21762.9
not affected by terrain losses	2729088	17812.2
lost to NTSC IX	243521	1849.3
lost to additional IX by ATV	153660	340.2
lost to ATV IX only	317105	1212.8
lost to all IX	397181	2189.5

Potential Interfering Stations Included in above Scenario 88

10N RI PROVIDENCE	BLCT	2395	LIC
11N NY NEW YORK	BLCT	19810826KH	LIC
12N RI PROVIDENCE	BLCT	1750	LIC
10A CT NEW HAVEN	DTVPLN	DTVP0068	PLN
11A NY NEW YORK	BMPCDT	20080620ALB	APP
11A PA WILKES-BARRE	DTVPLN	DTVP0089	PLN
12A CT WATERBURY	DTVPLN	DTVP0097	PLN
12A NY ALBANY	BLCDT	20031022ABL	LIC
12A RI PROVIDENCE	BMPCDT	20080620AAU	APP
11N NH DURHAM	DTVPLN	NPLN0728	PLN

After Analysis

Results for: 11A MA SPRINGFIELD BLCDT 20060619AAS LIC
 HAAT 247.0 m, ATV ERP 10.0 kW

	POPULATION	AREA (sq km)
within Noise Limited Contour	3337825	21762.9
not affected by terrain losses	2729088	17812.2
lost to NTSC IX	152380	1064.7
lost to additional IX by ATV	229251	928.6
lost to ATV IX only	353396	1797.2
lost to all IX	381631	1993.4

Potential Interfering Stations Included in above Scenario 88

10N RI PROVIDENCE	BLCT	2395	LIC
11N NY NEW YORK	BLCT	19810826KH	LIC
12N RI PROVIDENCE	BLCT	1750	LIC
10A CT NEW HAVEN	DTVPLN	DTVP0068	PLN
11A NY NEW YORK	BMPCDT	20080620ALB	APP

KESSLER AND GEHMAN ASSOCIATES, INC.

WENH-DT DURHAM, NH

Exhibit E6, PAGE 141 of 344

11A PA WILKES-BARRE	DTVPLN	DTVP0089	PLN	
12A CT WATERBURY	DTVPLN	DTVP0097	PLN	
12A NY ALBANY	BLCDT	20031022ABL	LIC	
12A RI PROVIDENCE	BMPCDT	20080620AAU	APP	
11A NH DURHAM	USERRECORD01		APP	
*Percent Service lost without proposal:		-9.6	to BLCDT	20060619AAS
*Percent Service lost with proposal:		-10.3	to BLCDT	20060619AAS

Result key: 173
 Scenario 89 Affected station 7
 Before Analysis

Results for: 11A MA SPRINGFIELD BLCDT 20060619AAS LIC
 HAAT 247.0 m, ATV ERP 10.0 kW

	POPULATION	AREA (sq km)
within Noise Limited Contour	3337825	21762.9
not affected by terrain losses	2729088	17812.2
lost to NTSC IX	243521	1849.3
lost to additional IX by ATV	155348	400.3
lost to ATV IX only	333353	1425.0
lost to all IX	398869	2249.5

Potential Interfering Stations Included in above Scenario 89

10N RI PROVIDENCE	BLCT	2395	LIC
11N NY NEW YORK	BLCT	19810826KH	LIC
12N RI PROVIDENCE	BLCT	1750	LIC
10A CT NEW HAVEN	DTVPLN	DTVP0068	PLN
11A NY NEW YORK	BPCDT	20080326AFE	CP
11A PA WILKES-BARRE	BLCDT	20051123AJX	LIC
12A CT WATERBURY	DTVPLN	DTVP0097	PLN
12A NY ALBANY	BPRM	20000413AAC	LIC
12A RI PROVIDENCE	BMPCDT	20080620AAU	APP
11N NH DURHAM	DTVPLN	NPLN0728	PLN

After Analysis

Results for: 11A MA SPRINGFIELD BLCDT 20060619AAS LIC
 HAAT 247.0 m, ATV ERP 10.0 kW

	POPULATION	AREA (sq km)
within Noise Limited Contour	3337825	21762.9
not affected by terrain losses	2729088	17812.2
lost to NTSC IX	152380	1064.7
lost to additional IX by ATV	233277	1008.7
lost to ATV IX only	365457	1941.3
lost to all IX	385657	2073.4

Potential Interfering Stations Included in above Scenario 89

10N RI PROVIDENCE	BLCT	2395	LIC
11N NY NEW YORK	BLCT	19810826KH	LIC
12N RI PROVIDENCE	BLCT	1750	LIC
10A CT NEW HAVEN	DTVPLN	DTVP0068	PLN
11A NY NEW YORK	BPCDT	20080326AFE	CP
11A PA WILKES-BARRE	BLCDT	20051123AJX	LIC
12A CT WATERBURY	DTVPLN	DTVP0097	PLN
12A NY ALBANY	BPRM	20000413AAC	LIC
12A RI PROVIDENCE	BMPCDT	20080620AAU	APP
11A NH DURHAM	USERRECORD01		APP
*Percent Service lost without proposal:		-9.5	to BLCDT 20060619AAS
*Percent Service lost with proposal:		-10.1	to BLCDT 20060619AAS

Result key: 174
 Scenario 90 Affected station 7
 Before Analysis

Results for: 11A MA SPRINGFIELD BLCDT 20060619AAS LIC

KESSLER AND GEHMAN ASSOCIATES, INC.

WENH-DT DURHAM, NH

Exhibit E6, PAGE 142 of 344

HAAT 247.0 m, ATV ERP 10.0 kW		
	POPULATION	AREA (sq km)
within Noise Limited Contour	3337825	21762.9
not affected by terrain losses	2729088	17812.2
lost to NTSC IX	243521	1849.3
lost to additional IX by ATV	154480	400.3
lost to ATV IX only	329770	1372.9
lost to all IX	398001	2249.5

Potential Interfering Stations Included in above Scenario 90

10N RI PROVIDENCE	BLCT	2395	LIC
11N NY NEW YORK	BLCT	19810826KH	LIC
12N RI PROVIDENCE	BLCT	1750	LIC
10A CT NEW HAVEN	DTVPLN	DTVP0068	PLN
11A NY NEW YORK	BPCDT	20080326AFE	CP
11A PA WILKES-BARRE	BLCDDT	20051123AJX	LIC
12A CT WATERBURY	DTVPLN	DTVP0097	PLN
12A NY ALBANY	BPCDT	20080620ADA	APP
12A RI PROVIDENCE	BPCDT	20080404ADU	CP
11N NH DURHAM	DTVPLN	NPLN0728	PLN

After Analysis

Results for: 11A MA SPRINGFIELD BLCDDT 20060619AAS LIC

HAAT 247.0 m, ATV ERP 10.0 kW		
	POPULATION	AREA (sq km)
within Noise Limited Contour	3337825	21762.9
not affected by terrain losses	2729088	17812.2
lost to NTSC IX	152380	1064.7
lost to additional IX by ATV	232409	1008.7
lost to ATV IX only	364287	1937.3
lost to all IX	384789	2073.4

Potential Interfering Stations Included in above Scenario 90

10N RI PROVIDENCE	BLCT	2395	LIC
11N NY NEW YORK	BLCT	19810826KH	LIC
12N RI PROVIDENCE	BLCT	1750	LIC
10A CT NEW HAVEN	DTVPLN	DTVP0068	PLN
11A NY NEW YORK	BPCDT	20080326AFE	CP
11A PA WILKES-BARRE	BLCDDT	20051123AJX	LIC
12A CT WATERBURY	DTVPLN	DTVP0097	PLN
12A NY ALBANY	BPCDT	20080620ADA	APP
12A RI PROVIDENCE	BPCDT	20080404ADU	CP
11A NH DURHAM	USERRECORD01		APP
*Percent Service lost without proposal:	-9.5	to BLCDDT	20060619AAS
*Percent Service lost with proposal:	-10.2	to BLCDDT	20060619AAS

Result key: 175
 Scenario 91 Affected station 7
 Before Analysis

Results for: 11A MA SPRINGFIELD BLCDDT 20060619AAS LIC

HAAT 247.0 m, ATV ERP 10.0 kW		
	POPULATION	AREA (sq km)
within Noise Limited Contour	3337825	21762.9
not affected by terrain losses	2729088	17812.2
lost to NTSC IX	243521	1849.3
lost to additional IX by ATV	155767	416.3
lost to ATV IX only	333772	1441.0
lost to all IX	399288	2265.5

Potential Interfering Stations Included in above Scenario 91

10N RI PROVIDENCE	BLCT	2395	LIC
11N NY NEW YORK	BLCT	19810826KH	LIC
12N RI PROVIDENCE	BLCT	1750	LIC

KESSLER AND GEHMAN ASSOCIATES, INC.

WENH-DT DURHAM, NH

Exhibit E6, PAGE 143 of 344

10A CT NEW HAVEN	DTVPLN	DTVP0068	PLN
11A NY NEW YORK	BPCDT	20080326AFE	CP
11A PA WILKES-BARRE	BLCDT	20051123AJX	LIC
12A CT WATERBURY	DTVPLN	DTVP0097	PLN
12A NY ALBANY	BPCDT	20080620ADA	APP
12A RI PROVIDENCE	BMPCDT	20080620AAU	APP
11N NH DURHAM	DTVPLN	NPLN0728	PLN

After Analysis

Results for: 11A MA SPRINGFIELD BLCDT 20060619AAS LIC

HAAT 247.0 m, ATV ERP 10.0 kW	POPULATION	AREA (sq km)
within Noise Limited Contour	3337825	21762.9
not affected by terrain losses	2729088	17812.2
lost to NTSC IX	152380	1064.7
lost to additional IX by ATV	233696	1024.7
lost to ATV IX only	365876	1957.3
lost to all IX	386076	2089.4

Potential Interfering Stations Included in above Scenario 91

10N RI PROVIDENCE	BLCT	2395	LIC
11N NY NEW YORK	BLCT	19810826KH	LIC
12N RI PROVIDENCE	BLCT	1750	LIC
10A CT NEW HAVEN	DTVPLN	DTVP0068	PLN
11A NY NEW YORK	BPCDT	20080326AFE	CP
11A PA WILKES-BARRE	BLCDT	20051123AJX	LIC
12A CT WATERBURY	DTVPLN	DTVP0097	PLN
12A NY ALBANY	BPCDT	20080620ADA	APP
12A RI PROVIDENCE	BMPCDT	20080620AAU	APP
11A NH DURHAM	USERRECORD01		APP
*Percent Service lost without proposal:	-9.5	to BLCDT	20060619AAS
*Percent Service lost with proposal:	-10.1	to BLCDT	20060619AAS

Result key: 176
 Scenario 92 Affected station 7
 Before Analysis

Results for: 11A MA SPRINGFIELD BLCDT 20060619AAS LIC

HAAT 247.0 m, ATV ERP 10.0 kW	POPULATION	AREA (sq km)
within Noise Limited Contour	3337825	21762.9
not affected by terrain losses	2729088	17812.2
lost to NTSC IX	243521	1849.3
lost to additional IX by ATV	155412	404.3
lost to ATV IX only	333417	1429.0
lost to all IX	398933	2253.5

Potential Interfering Stations Included in above Scenario 92

10N RI PROVIDENCE	BLCT	2395	LIC
11N NY NEW YORK	BLCT	19810826KH	LIC
12N RI PROVIDENCE	BLCT	1750	LIC
10A CT NEW HAVEN	DTVPLN	DTVP0068	PLN
11A NY NEW YORK	BPCDT	20080326AFE	CP
11A PA WILKES-BARRE	BLCDT	20051123AJX	LIC
12A CT WATERBURY	DTVPLN	DTVP0097	PLN
12A NY ALBANY	BLCDT	20031022ABL	LIC
12A RI PROVIDENCE	BMPCDT	20080620AAU	APP
11N NH DURHAM	DTVPLN	NPLN0728	PLN

After Analysis

Results for: 11A MA SPRINGFIELD BLCDT 20060619AAS LIC

HAAT 247.0 m, ATV ERP 10.0 kW	POPULATION	AREA (sq km)
within Noise Limited Contour	3337825	21762.9

KESSLER AND GEHMAN ASSOCIATES, INC.

WENH-DT DURHAM, NH

Exhibit E6, PAGE 144 of 344

not affected by terrain losses	2729088	17812.2
lost to NTSC IX	152380	1064.7
lost to additional IX by ATV	233341	1012.7
lost to ATV IX only	365521	1945.3
lost to all IX	385721	2077.4

Potential Interfering Stations Included in above Scenario 92

10N RI PROVIDENCE	BLCT	2395	LIC
11N NY NEW YORK	BLCT	19810826KH	LIC
12N RI PROVIDENCE	BLCT	1750	LIC
10A CT NEW HAVEN	DTVPLN	DTVP0068	PLN
11A NY NEW YORK	BPCDT	20080326AFE	CP
11A PA WILKES-BARRE	BLCDT	20051123AJX	LIC
12A CT WATERBURY	DTVPLN	DTVP0097	PLN
12A NY ALBANY	BLCDT	20031022ABL	LIC
12A RI PROVIDENCE	BMPCDT	20080620AAU	APP
11A NH DURHAM	USERRECORD01		APP
*Percent Service lost without proposal:	-9.5	to BLCDT	20060619AAS
*Percent Service lost with proposal:	-10.1	to BLCDT	20060619AAS

Result key: 177
 Scenario 93 Affected station 7
 Before Analysis

Results for: 11A MA SPRINGFIELD BLCDT 20060619AAS LIC
 HAAT 247.0 m, ATV ERP 10.0 kW

	POPULATION	AREA (sq km)
within Noise Limited Contour	3337825	21762.9
not affected by terrain losses	2729088	17812.2
lost to NTSC IX	243521	1849.3
lost to additional IX by ATV	154857	384.3
lost to ATV IX only	330394	1384.9
lost to all IX	398378	2233.5

Potential Interfering Stations Included in above Scenario 93

10N RI PROVIDENCE	BLCT	2395	LIC
11N NY NEW YORK	BLCT	19810826KH	LIC
12N RI PROVIDENCE	BLCT	1750	LIC
10A CT NEW HAVEN	DTVPLN	DTVP0068	PLN
11A NY NEW YORK	BPCDT	20080326AFE	CP
11A PA WILKES-BARRE	DTVPLN	DTVP0089	PLN
12A CT WATERBURY	DTVPLN	DTVP0097	PLN
12A NY ALBANY	BPRM	20000413AAC	LIC
12A RI PROVIDENCE	BMPCDT	20080620AAU	APP
11N NH DURHAM	DTVPLN	NPLN0728	PLN

After Analysis

Results for: 11A MA SPRINGFIELD BLCDT 20060619AAS LIC
 HAAT 247.0 m, ATV ERP 10.0 kW

	POPULATION	AREA (sq km)
within Noise Limited Contour	3337825	21762.9
not affected by terrain losses	2729088	17812.2
lost to NTSC IX	152380	1064.7
lost to additional IX by ATV	230433	980.7
lost to ATV IX only	362613	1913.3
lost to all IX	382813	2045.4

Potential Interfering Stations Included in above Scenario 93

10N RI PROVIDENCE	BLCT	2395	LIC
11N NY NEW YORK	BLCT	19810826KH	LIC
12N RI PROVIDENCE	BLCT	1750	LIC
10A CT NEW HAVEN	DTVPLN	DTVP0068	PLN
11A NY NEW YORK	BPCDT	20080326AFE	CP
11A PA WILKES-BARRE	DTVPLN	DTVP0089	PLN

KESSLER AND GEHMAN ASSOCIATES, INC.

WENH-DT DURHAM, NH

Exhibit E6, PAGE 145 of 344

12A CT WATERBURY	DTVPLN	DTVP0097	PLN	
12A NY ALBANY	BPRM	20000413AAC	LIC	
12A RI PROVIDENCE	BMPCDT	20080620AAU	APP	
11A NH DURHAM	USERRECORD01		APP	
*Percent Service lost without proposal:		-9.5	to BLCDT	20060619AAS
*Percent Service lost with proposal:		-10.2	to BLCDT	20060619AAS

Result key: 178
 Scenario 94 Affected station 7
 Before Analysis

Results for: 11A MA SPRINGFIELD BLCDT 20060619AAS LIC
 HAAT 247.0 m, ATV ERP 10.0 kW

	POPULATION	AREA (sq km)
within Noise Limited Contour	3337825	21762.9
not affected by terrain losses	2729088	17812.2
lost to NTSC IX	243521	1849.3
lost to additional IX by ATV	153989	384.3
lost to ATV IX only	326811	1332.9
lost to all IX	397510	2233.5

Potential Interfering Stations Included in above Scenario 94

10N RI PROVIDENCE	BLCT	2395	LIC
11N NY NEW YORK	BLCT	19810826KH	LIC
12N RI PROVIDENCE	BLCT	1750	LIC
10A CT NEW HAVEN	DTVPLN	DTVP0068	PLN
11A NY NEW YORK	BPCDT	20080326AFE	CP
11A PA WILKES-BARRE	DTVPLN	DTVP0089	PLN
12A CT WATERBURY	DTVPLN	DTVP0097	PLN
12A NY ALBANY	BPCDT	20080620ADA	APP
12A RI PROVIDENCE	BPCDT	20080404ADU	CP
11N NH DURHAM	DTVPLN	NPLN0728	PLN

After Analysis

Results for: 11A MA SPRINGFIELD BLCDT 20060619AAS LIC
 HAAT 247.0 m, ATV ERP 10.0 kW

	POPULATION	AREA (sq km)
within Noise Limited Contour	3337825	21762.9
not affected by terrain losses	2729088	17812.2
lost to NTSC IX	152380	1064.7
lost to additional IX by ATV	229565	980.7
lost to ATV IX only	361443	1909.3
lost to all IX	381945	2045.4

Potential Interfering Stations Included in above Scenario 94

10N RI PROVIDENCE	BLCT	2395	LIC
11N NY NEW YORK	BLCT	19810826KH	LIC
12N RI PROVIDENCE	BLCT	1750	LIC
10A CT NEW HAVEN	DTVPLN	DTVP0068	PLN
11A NY NEW YORK	BPCDT	20080326AFE	CP
11A PA WILKES-BARRE	DTVPLN	DTVP0089	PLN
12A CT WATERBURY	DTVPLN	DTVP0097	PLN
12A NY ALBANY	BPCDT	20080620ADA	APP
12A RI PROVIDENCE	BPCDT	20080404ADU	CP
11A NH DURHAM	USERRECORD01		APP
*Percent Service lost without proposal:		-9.6	to BLCDT 20060619AAS
*Percent Service lost with proposal:		-10.3	to BLCDT 20060619AAS

Result key: 179
 Scenario 95 Affected station 7
 Before Analysis

Results for: 11A MA SPRINGFIELD BLCDT 20060619AAS LIC
 HAAT 247.0 m, ATV ERP 10.0 kW

KESSLER AND GEHMAN ASSOCIATES, INC.

WENH-DT DURHAM, NH

Exhibit E6, PAGE 146 of 344

	POPULATION	AREA (sq km)
within Noise Limited Contour	3337825	21762.9
not affected by terrain losses	2729088	17812.2
lost to NTSC IX	243521	1849.3
lost to additional IX by ATV	155276	400.3
lost to ATV IX only	330813	1401.0
lost to all IX	398797	2249.5

Potential Interfering Stations Included in above Scenario 95

10N RI PROVIDENCE	BLCT	2395	LIC
11N NY NEW YORK	BLCT	19810826KH	LIC
12N RI PROVIDENCE	BLCT	1750	LIC
10A CT NEW HAVEN	DTVPLN	DTVP0068	PLN
11A NY NEW YORK	BPCDT	20080326AFE	CP
11A PA WILKES-BARRE	DTVPLN	DTVP0089	PLN
12A CT WATERBURY	DTVPLN	DTVP0097	PLN
12A NY ALBANY	BPCDT	20080620ADA	APP
12A RI PROVIDENCE	BMPCDT	20080620AAU	APP
11N NH DURHAM	DTVPLN	NPLN0728	PLN

After Analysis

Results for: 11A MA SPRINGFIELD BLCDDT 20060619AAS LIC
HAAT 247.0 m, ATV ERP 10.0 kW

	POPULATION	AREA (sq km)
within Noise Limited Contour	3337825	21762.9
not affected by terrain losses	2729088	17812.2
lost to NTSC IX	152380	1064.7
lost to additional IX by ATV	230852	996.7
lost to ATV IX only	363032	1929.3
lost to all IX	383232	2061.4

Potential Interfering Stations Included in above Scenario 95

10N RI PROVIDENCE	BLCT	2395	LIC
11N NY NEW YORK	BLCT	19810826KH	LIC
12N RI PROVIDENCE	BLCT	1750	LIC
10A CT NEW HAVEN	DTVPLN	DTVP0068	PLN
11A NY NEW YORK	BPCDT	20080326AFE	CP
11A PA WILKES-BARRE	DTVPLN	DTVP0089	PLN
12A CT WATERBURY	DTVPLN	DTVP0097	PLN
12A NY ALBANY	BPCDT	20080620ADA	APP
12A RI PROVIDENCE	BMPCDT	20080620AAU	APP
11A NH DURHAM	USERRECORD01		APP
*Percent Service lost without proposal:		-9.5	to BLCDDT 20060619AAS
*Percent Service lost with proposal:		-10.2	to BLCDDT 20060619AAS

Result key: 180
Scenario 96 Affected station 7
Before Analysis

Results for: 11A MA SPRINGFIELD BLCDDT 20060619AAS LIC
HAAT 247.0 m, ATV ERP 10.0 kW

	POPULATION	AREA (sq km)
within Noise Limited Contour	3337825	21762.9
not affected by terrain losses	2729088	17812.2
lost to NTSC IX	243521	1849.3
lost to additional IX by ATV	154902	384.3
lost to ATV IX only	330439	1384.9
lost to all IX	398423	2233.5

Potential Interfering Stations Included in above Scenario 96

10N RI PROVIDENCE	BLCT	2395	LIC
11N NY NEW YORK	BLCT	19810826KH	LIC
12N RI PROVIDENCE	BLCT	1750	LIC
10A CT NEW HAVEN	DTVPLN	DTVP0068	PLN

KESSLER AND GEHMAN ASSOCIATES, INC.

WENH-DT DURHAM, NH

Exhibit E6, PAGE 147 of 344

11A NY NEW YORK	BPCDT	20080326AFE	CP
11A PA WILKES-BARRE	DTVPLN	DTVP0089	PLN
12A CT WATERBURY	DTVPLN	DTVP0097	PLN
12A NY ALBANY	BLCDT	20031022ABL	LIC
12A RI PROVIDENCE	BMPCDT	20080620AAU	APP
11N NH DURHAM	DTVPLN	NPLN0728	PLN

After Analysis

Results for: 11A MA SPRINGFIELD BLCDT 20060619AAS LIC
 HAAT 247.0 m, ATV ERP 10.0 kW

	POPULATION	AREA (sq km)
within Noise Limited Contour	3337825	21762.9
not affected by terrain losses	2729088	17812.2
lost to NTSC IX	152380	1064.7
lost to additional IX by ATV	230478	980.7
lost to ATV IX only	362658	1913.3
lost to all IX	382858	2045.4

Potential Interfering Stations Included in above Scenario 96

10N RI PROVIDENCE	BLCT	2395	LIC
11N NY NEW YORK	BLCT	19810826KH	LIC
12N RI PROVIDENCE	BLCT	1750	LIC
10A CT NEW HAVEN	DTVPLN	DTVP0068	PLN
11A NY NEW YORK	BPCDT	20080326AFE	CP
11A PA WILKES-BARRE	DTVPLN	DTVP0089	PLN
12A CT WATERBURY	DTVPLN	DTVP0097	PLN
12A NY ALBANY	BLCDT	20031022ABL	LIC
12A RI PROVIDENCE	BMPCDT	20080620AAU	APP
11A NH DURHAM	USERRECORD01		APP
*Percent Service lost without proposal:	-9.5	to BLCDT	20060619AAS
*Percent Service lost with proposal:	-10.2	to BLCDT	20060619AAS

#####

Analysis of Interference to Affected Station 8

Analysis of current record

Channel	Call	City/State	Application	Ref. No.
11	WWLP-DT	SPRINGFIELD MA	DTVPLN	-DTVP0084

Stations Potentially Affecting This Station

Chan	Call	City/State	Dist(km)	Status	Application	Ref. No.
10	WTNH	NEW HAVEN CT	76.4	LIC	BLCDT	-20040701AEC
10	WTNH-DT	NEW HAVEN CT	76.4	PLN	DTVPLN	-DTVP0068
10	WWDP	NORWELL MA	137.2	APP	BMPCDT	-20080620AIP
10	WWDP	NORWELL MA	137.2	APP	BPRM	-20060426AAW
10	WWDP	NORWELL MA	137.2	CP	BPCDT	-20080313ACC
10	WTEN	ALBANY NY	122.8	LIC	BLCT	-1285
10	WJAR	PROVIDENCE RI	119.6	LIC	BLCT	-2395
11	WENHTV	DURHAM NH	172.2	PLN	DTVPLN	-NPLN0728
11	WPIX	NEW YORK NY	187.6	APP	BMPCDT	-20080620ALB
11	WPIX	NEW YORK NY	183.0	APP	BPCT	-20040212AAA
11	WPIX	NEW YORK NY	183.0	CP	BPCDT	-20080326AFE
11	WPIX	NEW YORK NY	187.6	LIC	BLCT	-19810826KH
11	WBRE-TV	WILKES-BARRE PA	281.8	LIC	BLCDT	-20051123AJX
11	WBRE-DT	WILKES-BARRE PA	281.2	PLN	DTVPLN	-DTVP0089
12	WXXX-DT	WATERBURY CT	68.2	PLN	DTVPLN	-DTVP0097
12	WNYT-DR	ALBANY NY	123.3	LIC	BPRM	-20000413AAC
12	WNYT	ALBANY NY	123.0	APP	BPCDT	-20080620ADA
12	WNYT	ALBANY NY	123.0	LIC	BLCDT	-20031022ABL
12	WNAC-TV	PROVIDENCE RI	118.8	CP	BPCDT	-20080404ADU
12	WNAC-TV	PROVIDENCE RI	119.7	APP	BMPCDT	-20080620AAU
12	WPRI-TV	PROVIDENCE RI	119.7	LIC	BLCT	-1750

KESSLER AND GEHMAN ASSOCIATES, INC.

WENH-DT DURHAM, NH

Exhibit E6, PAGE 148 of 344

11 WENH-TV- DURHAM NH 172.2 APP USERRECORD-01

Total scenarios = 56

Result key: 181
Scenario 1 Affected station 8
Before Analysis

Results for: 11A MA SPRINGFIELD DTVPLN DTVP0084 PLN
HAAT 268.0 m, ATV ERP 3.2 kW

	POPULATION	AREA (sq km)
within Noise Limited Contour	2844941	17553.9
not affected by terrain losses	2437601	14951.2
lost to NTSC IX	204191	1645.7
lost to additional IX by ATV	116884	364.4
lost to ATV IX only	270809	1181.2
lost to all IX	321075	2010.1

Potential Interfering Stations Included in above Scenario 1

10N RI PROVIDENCE	BLCT	2395	LIC
11N NY NEW YORK	BLCT	19810826KH	LIC
12N RI PROVIDENCE	BLCT	1750	LIC
10A CT NEW HAVEN	BLCDT	20040701AEC	LIC
11A NY NEW YORK	BPCDT	20080326AFE	CP
11A PA WILKES-BARRE	BLCDT	20051123AJX	LIC
12A CT WATERBURY	DTVPLN	DTVP0097	PLN
12A NY ALBANY	BPRM	20000413AAC	LIC
11N NH DURHAM	DTVPLN	NPLN0728	PLN

After Analysis

Results for: 11A MA SPRINGFIELD DTVPLN DTVP0084 PLN
HAAT 268.0 m, ATV ERP 3.2 kW

	POPULATION	AREA (sq km)
within Noise Limited Contour	2844941	17553.9
not affected by terrain losses	2437601	14951.2
lost to NTSC IX	127095	880.9
lost to additional IX by ATV	188472	989.0
lost to ATV IX only	309600	1749.8
lost to all IX	315567	1869.9

Potential Interfering Stations Included in above Scenario 1

10N RI PROVIDENCE	BLCT	2395	LIC
11N NY NEW YORK	BLCT	19810826KH	LIC
12N RI PROVIDENCE	BLCT	1750	LIC
10A CT NEW HAVEN	BLCDT	20040701AEC	LIC
11A NY NEW YORK	BPCDT	20080326AFE	CP
11A PA WILKES-BARRE	BLCDT	20051123AJX	LIC
12A CT WATERBURY	DTVPLN	DTVP0097	PLN
12A NY ALBANY	BPRM	20000413AAC	LIC
11A NH DURHAM	USERRECORD01		APP
*Percent Service lost without proposal:	0.6	to DTVPLN	DTVP0084
*Percent Service lost with proposal:	0.3	to DTVPLN	DTVP0084

Result key: 182
Scenario 2 Affected station 8
Before Analysis

Results for: 11A MA SPRINGFIELD DTVPLN DTVP0084 PLN
HAAT 268.0 m, ATV ERP 3.2 kW

	POPULATION	AREA (sq km)
within Noise Limited Contour	2844941	17553.9
not affected by terrain losses	2437601	14951.2
lost to NTSC IX	204191	1645.7
lost to additional IX by ATV	116760	348.4

KESSLER AND GEHMAN ASSOCIATES, INC.

WENH-DT DURHAM, NH

Exhibit E6, PAGE 149 of 344

lost to ATV IX only	270685	1165.2
lost to all IX	320951	1994.0

Potential Interfering Stations Included in above Scenario 2

10N RI PROVIDENCE	BLCT	2395	LIC
11N NY NEW YORK	BLCT	19810826KH	LIC
12N RI PROVIDENCE	BLCT	1750	LIC
10A CT NEW HAVEN	BLCDT	20040701AEC	LIC
11A NY NEW YORK	BPCDT	20080326AFE	CP
11A PA WILKES-BARRE	BLCDT	20051123AJX	LIC
12A CT WATERBURY	DTVPLN	DTVP0097	PLN
12A NY ALBANY	BLCDT	20031022ABL	LIC
11N NH DURHAM	DTVPLN	NPLN0728	PLN

After Analysis

Results for: 11A MA SPRINGFIELD DTVPLN DTVP0084 PLN
 HAAT 268.0 m, ATV ERP 3.2 kW

	POPULATION	AREA (sq km)
within Noise Limited Contour	2844941	17553.9
not affected by terrain losses	2437601	14951.2
lost to NTSC IX	127095	880.9
lost to additional IX by ATV	188348	973.0
lost to ATV IX only	309476	1733.8
lost to all IX	315443	1853.9

Potential Interfering Stations Included in above Scenario 2

10N RI PROVIDENCE	BLCT	2395	LIC
11N NY NEW YORK	BLCT	19810826KH	LIC
12N RI PROVIDENCE	BLCT	1750	LIC
10A CT NEW HAVEN	BLCDT	20040701AEC	LIC
11A NY NEW YORK	BPCDT	20080326AFE	CP
11A PA WILKES-BARRE	BLCDT	20051123AJX	LIC
12A CT WATERBURY	DTVPLN	DTVP0097	PLN
12A NY ALBANY	BLCDT	20031022ABL	LIC
11A NH DURHAM	USERRECORD01		APP
*Percent Service lost without proposal:		0.5	to DTVPLN DTVP0084
*Percent Service lost with proposal:		0.3	to DTVPLN DTVP0084

Result key: 183
 Scenario 3 Affected station 8
 Before Analysis

Results for: 11A MA SPRINGFIELD DTVPLN DTVP0084 PLN
 HAAT 268.0 m, ATV ERP 3.2 kW

	POPULATION	AREA (sq km)
within Noise Limited Contour	2844941	17553.9
not affected by terrain losses	2437601	14951.2
lost to NTSC IX	204191	1645.7
lost to additional IX by ATV	116776	348.4
lost to ATV IX only	270426	1137.2
lost to all IX	320967	1994.0

Potential Interfering Stations Included in above Scenario 3

10N RI PROVIDENCE	BLCT	2395	LIC
11N NY NEW YORK	BLCT	19810826KH	LIC
12N RI PROVIDENCE	BLCT	1750	LIC
10A CT NEW HAVEN	BLCDT	20040701AEC	LIC
11A NY NEW YORK	BPCDT	20080326AFE	CP
11A PA WILKES-BARRE	DTVPLN	DTVP0089	PLN
12A CT WATERBURY	DTVPLN	DTVP0097	PLN
12A NY ALBANY	BPRM	20000413AAC	LIC
11N NH DURHAM	DTVPLN	NPLN0728	PLN

After Analysis

KESSLER AND GEHMAN ASSOCIATES, INC.

WENH-DT DURHAM, NH

Exhibit E6, PAGE 150 of 344

Results for: 11A MA SPRINGFIELD DTVPLN DTVP0084 PLN
HAAT 268.0 m, ATV ERP 3.2 kW

	POPULATION	AREA (sq km)
within Noise Limited Contour	2844941	17553.9
not affected by terrain losses	2437601	14951.2
lost to NTSC IX	127095	880.9
lost to additional IX by ATV	188338	969.0
lost to ATV IX only	309466	1729.8
lost to all IX	315433	1849.9

Potential Interfering Stations Included in above Scenario 3

10N RI PROVIDENCE	BLCT	2395	LIC
11N NY NEW YORK	BLCT	19810826KH	LIC
12N RI PROVIDENCE	BLCT	1750	LIC
10A CT NEW HAVEN	BLC DT	20040701AEC	LIC
11A NY NEW YORK	BPC DT	20080326AFE	CP
11A PA WILKES-BARRE	DTVPLN	DTVP0089	PLN
12A CT WATERBURY	DTVPLN	DTVP0097	PLN
12A NY ALBANY	BPRM	20000413AAC	LIC
11A NH DURHAM	USERRECORD01		APP
*Percent Service lost without proposal:	0.5	to DTVPLN	DTVP0084
*Percent Service lost with proposal:	0.3	to DTVPLN	DTVP0084

Result key: 184
Scenario 4 Affected station 8
Before Analysis

Results for: 11A MA SPRINGFIELD DTVPLN DTVP0084 PLN
HAAT 268.0 m, ATV ERP 3.2 kW

	POPULATION	AREA (sq km)
within Noise Limited Contour	2844941	17553.9
not affected by terrain losses	2437601	14951.2
lost to NTSC IX	204191	1645.7
lost to additional IX by ATV	116652	328.3
lost to ATV IX only	270302	1117.1
lost to all IX	320843	1974.0

Potential Interfering Stations Included in above Scenario 4

10N RI PROVIDENCE	BLCT	2395	LIC
11N NY NEW YORK	BLCT	19810826KH	LIC
12N RI PROVIDENCE	BLCT	1750	LIC
10A CT NEW HAVEN	BLC DT	20040701AEC	LIC
11A NY NEW YORK	BPC DT	20080326AFE	CP
11A PA WILKES-BARRE	DTVPLN	DTVP0089	PLN
12A CT WATERBURY	DTVPLN	DTVP0097	PLN
12A NY ALBANY	BLC DT	20031022ABL	LIC
11N NH DURHAM	DTVPLN	NPLN0728	PLN

After Analysis

Results for: 11A MA SPRINGFIELD DTVPLN DTVP0084 PLN
HAAT 268.0 m, ATV ERP 3.2 kW

	POPULATION	AREA (sq km)
within Noise Limited Contour	2844941	17553.9
not affected by terrain losses	2437601	14951.2
lost to NTSC IX	127095	880.9
lost to additional IX by ATV	188214	949.0
lost to ATV IX only	309342	1709.7
lost to all IX	315309	1829.9

Potential Interfering Stations Included in above Scenario 4

10N RI PROVIDENCE	BLCT	2395	LIC
11N NY NEW YORK	BLCT	19810826KH	LIC
12N RI PROVIDENCE	BLCT	1750	LIC

KESSLER AND GEHMAN ASSOCIATES, INC.

WENH-DT DURHAM, NH

Exhibit E6, PAGE 151 of 344

10A CT NEW HAVEN	BLCDT	20040701AEC	LIC	
11A NY NEW YORK	BPCDT	20080326AFE	CP	
11A PA WILKES-BARRE	DTVPLN	DTVP0089	PLN	
12A CT WATERBURY	DTVPLN	DTVP0097	PLN	
12A NY ALBANY	BLCDT	20031022ABL	LIC	
11A NH DURHAM	USERRECORD01		APP	
*Percent Service lost without proposal:		0.5	to DTVPLN	DTVP0084
*Percent Service lost with proposal:		0.3	to DTVPLN	DTVP0084

Result key: 185
 Scenario 5 Affected station 8
 Before Analysis

Results for: 11A MA SPRINGFIELD	DTVPLN	DTVP0084	PLN
HAAT 268.0 m, ATV ERP 3.2 kW			
	POPULATION	AREA (sq km)	
within Noise Limited Contour	2844941	17553.9	
not affected by terrain losses	2437601	14951.2	
lost to NTSC IX	204191	1645.7	
lost to additional IX by ATV	107262	344.4	
lost to ATV IX only	260884	1157.2	
lost to all IX	311453	1990.0	

Potential Interfering Stations Included in above Scenario 5

10N RI PROVIDENCE	BLCT	2395	LIC
11N NY NEW YORK	BLCT	19810826KH	LIC
12N RI PROVIDENCE	BLCT	1750	LIC
10A CT NEW HAVEN	DTVPLN	DTVP0068	PLN
11A NY NEW YORK	BPCDT	20080326AFE	CP
11A PA WILKES-BARRE	BLCDT	20051123AJX	LIC
12A CT WATERBURY	DTVPLN	DTVP0097	PLN
12A NY ALBANY	BPRM	20000413AAC	LIC
11N NH DURHAM	DTVPLN	NPLN0728	PLN

After Analysis

Results for: 11A MA SPRINGFIELD	DTVPLN	DTVP0084	PLN
HAAT 268.0 m, ATV ERP 3.2 kW			
	POPULATION	AREA (sq km)	
within Noise Limited Contour	2844941	17553.9	
not affected by terrain losses	2437601	14951.2	
lost to NTSC IX	127095	880.9	
lost to additional IX by ATV	178850	969.0	
lost to ATV IX only	299978	1729.8	
lost to all IX	305945	1849.9	

Potential Interfering Stations Included in above Scenario 5

10N RI PROVIDENCE	BLCT	2395	LIC
11N NY NEW YORK	BLCT	19810826KH	LIC
12N RI PROVIDENCE	BLCT	1750	LIC
10A CT NEW HAVEN	DTVPLN	DTVP0068	PLN
11A NY NEW YORK	BPCDT	20080326AFE	CP
11A PA WILKES-BARRE	BLCDT	20051123AJX	LIC
12A CT WATERBURY	DTVPLN	DTVP0097	PLN
12A NY ALBANY	BPRM	20000413AAC	LIC
11A NH DURHAM	USERRECORD01		APP
*Percent Service lost without proposal:		0.1	to DTVPLN DTVP0084
*Percent Service lost with proposal:		-0.2	to DTVPLN DTVP0084

Result key: 186
 Scenario 6 Affected station 8
 Before Analysis

Results for: 11A MA SPRINGFIELD	DTVPLN	DTVP0084	PLN
HAAT 268.0 m, ATV ERP 3.2 kW			

KESSLER AND GEHMAN ASSOCIATES, INC.

WENH-DT DURHAM, NH

Exhibit E6, PAGE 152 of 344

	POPULATION	AREA (sq km)
within Noise Limited Contour	2844941	17553.9
not affected by terrain losses	2437601	14951.2
lost to NTSC IX	204191	1645.7
lost to additional IX by ATV	107138	328.3
lost to ATV IX only	260760	1141.2
lost to all IX	311329	1974.0

Potential Interfering Stations Included in above Scenario 6

10N RI PROVIDENCE	BLCT	2395	LIC
11N NY NEW YORK	BLCT	19810826KH	LIC
12N RI PROVIDENCE	BLCT	1750	LIC
10A CT NEW HAVEN	DTVPLN	DTVP0068	PLN
11A NY NEW YORK	BPCDT	20080326AFE	CP
11A PA WILKES-BARRE	BLCDT	20051123AJX	LIC
12A CT WATERBURY	DTVPLN	DTVP0097	PLN
12A NY ALBANY	BLCDT	20031022ABL	LIC
11N NH DURHAM	DTVPLN	NPLN0728	PLN

After Analysis

Results for: 11A MA SPRINGFIELD DTVPLN DTVP0084 PLN
HAAT 268.0 m, ATV ERP 3.2 kW

	POPULATION	AREA (sq km)
within Noise Limited Contour	2844941	17553.9
not affected by terrain losses	2437601	14951.2
lost to NTSC IX	127095	880.9
lost to additional IX by ATV	178726	953.0
lost to ATV IX only	299854	1713.7
lost to all IX	305821	1833.9

Potential Interfering Stations Included in above Scenario 6

10N RI PROVIDENCE	BLCT	2395	LIC
11N NY NEW YORK	BLCT	19810826KH	LIC
12N RI PROVIDENCE	BLCT	1750	LIC
10A CT NEW HAVEN	DTVPLN	DTVP0068	PLN
11A NY NEW YORK	BPCDT	20080326AFE	CP
11A PA WILKES-BARRE	BLCDT	20051123AJX	LIC
12A CT WATERBURY	DTVPLN	DTVP0097	PLN
12A NY ALBANY	BLCDT	20031022ABL	LIC
11A NH DURHAM	USERRECORD01		APP
*Percent Service lost without proposal:	0.1	to DTVPLN	DTVP0084
*Percent Service lost with proposal:	-0.2	to DTVPLN	DTVP0084

Result key: 187
Scenario 7 Affected station 8
Before Analysis

Results for: 11A MA SPRINGFIELD DTVPLN DTVP0084 PLN
HAAT 268.0 m, ATV ERP 3.2 kW

	POPULATION	AREA (sq km)
within Noise Limited Contour	2844941	17553.9
not affected by terrain losses	2437601	14951.2
lost to NTSC IX	204191	1645.7
lost to additional IX by ATV	107154	328.3
lost to ATV IX only	260501	1113.1
lost to all IX	311345	1974.0

Potential Interfering Stations Included in above Scenario 7

10N RI PROVIDENCE	BLCT	2395	LIC
11N NY NEW YORK	BLCT	19810826KH	LIC
12N RI PROVIDENCE	BLCT	1750	LIC
10A CT NEW HAVEN	DTVPLN	DTVP0068	PLN
11A NY NEW YORK	BPCDT	20080326AFE	CP
11A PA WILKES-BARRE	DTVPLN	DTVP0089	PLN

KESSLER AND GEHMAN ASSOCIATES, INC.

WENH-DT DURHAM, NH

Exhibit E6, PAGE 153 of 344

12A CT WATERBURY	DTVPLN	DTVP0097	PLN
12A NY ALBANY	BPRM	20000413AAC	LIC
11N NH DURHAM	DTVPLN	NPLN0728	PLN

After Analysis

Results for: 11A MA SPRINGFIELD	DTVPLN	DTVP0084	PLN
HAAT 268.0 m, ATV ERP 3.2 kW			
	POPULATION	AREA (sq km)	
within Noise Limited Contour	2844941	17553.9	
not affected by terrain losses	2437601	14951.2	
lost to NTSC IX	127095	880.9	
lost to additional IX by ATV	178716	949.0	
lost to ATV IX only	299844	1709.7	
lost to all IX	305811	1829.9	

Potential Interfering Stations Included in above Scenario 7

10N RI PROVIDENCE	BLCT	2395	LIC
11N NY NEW YORK	BLCT	19810826KH	LIC
12N RI PROVIDENCE	BLCT	1750	LIC
10A CT NEW HAVEN	DTVPLN	DTVP0068	PLN
11A NY NEW YORK	BPCDT	20080326AFE	CP
11A PA WILKES-BARRE	DTVPLN	DTVP0089	PLN
12A CT WATERBURY	DTVPLN	DTVP0097	PLN
12A NY ALBANY	BPRM	20000413AAC	LIC
11A NH DURHAM	USERRECORD01		APP
*Percent Service lost without proposal:	0.1	to DTVPLN	DTVP0084
*Percent Service lost with proposal:	-0.2	to DTVPLN	DTVP0084

Result key: 188
 Scenario 8 Affected station 8
 Before Analysis

Results for: 11A MA SPRINGFIELD	DTVPLN	DTVP0084	PLN
HAAT 268.0 m, ATV ERP 3.2 kW			
	POPULATION	AREA (sq km)	
within Noise Limited Contour	2844941	17553.9	
not affected by terrain losses	2437601	14951.2	
lost to NTSC IX	204191	1645.7	
lost to additional IX by ATV	107030	308.3	
lost to ATV IX only	260377	1093.1	
lost to all IX	311221	1954.0	

Potential Interfering Stations Included in above Scenario 8

10N RI PROVIDENCE	BLCT	2395	LIC
11N NY NEW YORK	BLCT	19810826KH	LIC
12N RI PROVIDENCE	BLCT	1750	LIC
10A CT NEW HAVEN	DTVPLN	DTVP0068	PLN
11A NY NEW YORK	BPCDT	20080326AFE	CP
11A PA WILKES-BARRE	DTVPLN	DTVP0089	PLN
12A CT WATERBURY	DTVPLN	DTVP0097	PLN
12A NY ALBANY	BLCDT	20031022ABL	LIC
11N NH DURHAM	DTVPLN	NPLN0728	PLN

After Analysis

Results for: 11A MA SPRINGFIELD	DTVPLN	DTVP0084	PLN
HAAT 268.0 m, ATV ERP 3.2 kW			
	POPULATION	AREA (sq km)	
within Noise Limited Contour	2844941	17553.9	
not affected by terrain losses	2437601	14951.2	
lost to NTSC IX	127095	880.9	
lost to additional IX by ATV	178592	928.9	
lost to ATV IX only	299720	1689.7	
lost to all IX	305687	1809.8	

KESSLER AND GEHMAN ASSOCIATES, INC.

WENH-DT DURHAM, NH

Exhibit E6, PAGE 154 of 344

Potential Interfering Stations Included in above Scenario 8

10N RI PROVIDENCE	BLCT	2395	LIC	
11N NY NEW YORK	BLCT	19810826KH	LIC	
12N RI PROVIDENCE	BLCT	1750	LIC	
10A CT NEW HAVEN	DTVPLN	DTVP0068	PLN	
11A NY NEW YORK	BPCDT	20080326AFE	CP	
11A PA WILKES-BARRE	DTVPLN	DTVP0089	PLN	
12A CT WATERBURY	DTVPLN	DTVP0097	PLN	
12A NY ALBANY	BLCDT	20031022ABL	LIC	
11A NH DURHAM	USERRECORD01		APP	
*Percent Service lost without proposal:		0.1	to DTVPLN	DTVP0084
*Percent Service lost with proposal:		-0.2	to DTVPLN	DTVP0084

Result key: 189
 Scenario 9 Affected station 8
 Before Analysis

Results for: 11A MA SPRINGFIELD DTVPLN DTVP0084 PLN
 HAAT 268.0 m, ATV ERP 3.2 kW

	POPULATION	AREA (sq km)
within Noise Limited Contour	2844941	17553.9
not affected by terrain losses	2437601	14951.2
lost to NTSC IX	206765	1665.7
lost to additional IX by ATV	118683	340.3
lost to ATV IX only	272628	1121.1
lost to all IX	325448	2006.0

Potential Interfering Stations Included in above Scenario 9

10N RI PROVIDENCE	BLCT	2395	LIC
11N NY NEW YORK	BPCT	20040212AAA	APP
12N RI PROVIDENCE	BLCT	1750	LIC
10A CT NEW HAVEN	BLCDT	20040701AEC	LIC
11A NY NEW YORK	BMPCDT	20080620ALB	APP
11A PA WILKES-BARRE	BLCDT	20051123AJX	LIC
12A CT WATERBURY	DTVPLN	DTVP0097	PLN
12A NY ALBANY	BPRM	20000413AAC	LIC
12A RI PROVIDENCE	BMPCDT	20080620AAU	APP
11N NH DURHAM	DTVPLN	NPLN0728	PLN

After Analysis

Results for: 11A MA SPRINGFIELD DTVPLN DTVP0084 PLN
 HAAT 268.0 m, ATV ERP 3.2 kW

	POPULATION	AREA (sq km)
within Noise Limited Contour	2844941	17553.9
not affected by terrain losses	2437601	14951.2
lost to NTSC IX	128325	924.9
lost to additional IX by ATV	190965	941.0
lost to ATV IX only	311303	1697.7
lost to all IX	319290	1865.9

Potential Interfering Stations Included in above Scenario 9

10N RI PROVIDENCE	BLCT	2395	LIC
11N NY NEW YORK	BPCT	20040212AAA	APP
12N RI PROVIDENCE	BLCT	1750	LIC
10A CT NEW HAVEN	BLCDT	20040701AEC	LIC
11A NY NEW YORK	BMPCDT	20080620ALB	APP
11A PA WILKES-BARRE	BLCDT	20051123AJX	LIC
12A CT WATERBURY	DTVPLN	DTVP0097	PLN
12A NY ALBANY	BPRM	20000413AAC	LIC
12A RI PROVIDENCE	BMPCDT	20080620AAU	APP
11A NH DURHAM	USERRECORD01		APP
*Percent Service lost without proposal:		0.8	to DTVPLN DTVP0084
*Percent Service lost with proposal:		0.5	to DTVPLN DTVP0084

KESSLER AND GEHMAN ASSOCIATES, INC.

WENH-DT DURHAM, NH

Exhibit E6, PAGE 155 of 344

Result key: 190
 Scenario 10 Affected station 8
 Before Analysis

Results for: 11A MA SPRINGFIELD DTVPLN DTVP0084 PLN
 HAAT 268.0 m, ATV ERP 3.2 kW

	POPULATION	AREA (sq km)
within Noise Limited Contour	2844941	17553.9
not affected by terrain losses	2437601	14951.2
lost to NTSC IX	206765	1665.7
lost to additional IX by ATV	118559	332.3
lost to ATV IX only	272504	1113.1
lost to all IX	325324	1998.0

Potential Interfering Stations Included in above Scenario 10

10N RI PROVIDENCE	BLCT	2395	LIC
11N NY NEW YORK	BPCT	20040212AAA	APP
12N RI PROVIDENCE	BLCT	1750	LIC
10A CT NEW HAVEN	BLCDT	20040701AEC	LIC
11A NY NEW YORK	BMPCDT	20080620ALB	APP
11A PA WILKES-BARRE	BLCDT	20051123AJX	LIC
12A CT WATERBURY	DTVPLN	DTVP0097	PLN
12A NY ALBANY	BPCDT	20080620ADA	APP
12A RI PROVIDENCE	BMPCDT	20080620AAU	APP
11N NH DURHAM	DTVPLN	NPLN0728	PLN

After Analysis

Results for: 11A MA SPRINGFIELD DTVPLN DTVP0084 PLN
 HAAT 268.0 m, ATV ERP 3.2 kW

	POPULATION	AREA (sq km)
within Noise Limited Contour	2844941	17553.9
not affected by terrain losses	2437601	14951.2
lost to NTSC IX	128325	924.9
lost to additional IX by ATV	190841	933.0
lost to ATV IX only	311179	1689.7
lost to all IX	319166	1857.9

Potential Interfering Stations Included in above Scenario 10

10N RI PROVIDENCE	BLCT	2395	LIC
11N NY NEW YORK	BPCT	20040212AAA	APP
12N RI PROVIDENCE	BLCT	1750	LIC
10A CT NEW HAVEN	BLCDT	20040701AEC	LIC
11A NY NEW YORK	BMPCDT	20080620ALB	APP
11A PA WILKES-BARRE	BLCDT	20051123AJX	LIC
12A CT WATERBURY	DTVPLN	DTVP0097	PLN
12A NY ALBANY	BPCDT	20080620ADA	APP
12A RI PROVIDENCE	BMPCDT	20080620AAU	APP
11A NH DURHAM	USERRECORD01		APP
*Percent Service lost without proposal:		0.7	to DTVPLN DTVP0084
*Percent Service lost with proposal:		0.5	to DTVPLN DTVP0084

Result key: 191
 Scenario 11 Affected station 8
 Before Analysis

Results for: 11A MA SPRINGFIELD DTVPLN DTVP0084 PLN
 HAAT 268.0 m, ATV ERP 3.2 kW

	POPULATION	AREA (sq km)
within Noise Limited Contour	2844941	17553.9
not affected by terrain losses	2437601	14951.2
lost to NTSC IX	206765	1665.7
lost to additional IX by ATV	118559	324.3
lost to ATV IX only	272504	1105.1
lost to all IX	325324	1990.0

KESSLER AND GEHMAN ASSOCIATES, INC.

WENH-DT DURHAM, NH

Exhibit E6, PAGE 156 of 344

Potential Interfering Stations Included in above Scenario 11

10N RI PROVIDENCE	BLCT	2395	LIC
11N NY NEW YORK	BPCT	20040212AAA	APP
12N RI PROVIDENCE	BLCT	1750	LIC
10A CT NEW HAVEN	BLCDT	20040701AEC	LIC
11A NY NEW YORK	BMPCDT	20080620ALB	APP
11A PA WILKES-BARRE	BLCDT	20051123AJX	LIC
12A CT WATERBURY	DTVPLN	DTVP0097	PLN
12A NY ALBANY	BLCDT	20031022ABL	LIC
12A RI PROVIDENCE	BMPCDT	20080620AAU	APP
11N NH DURHAM	DTVPLN	NPLN0728	PLN

After Analysis

Results for: 11A MA SPRINGFIELD DTVPLN DTVP0084 PLN
 HAAT 268.0 m, ATV ERP 3.2 kW

	POPULATION	AREA (sq km)
within Noise Limited Contour	2844941	17553.9
not affected by terrain losses	2437601	14951.2
lost to NTSC IX	128325	924.9
lost to additional IX by ATV	190841	924.9
lost to ATV IX only	311179	1681.7
lost to all IX	319166	1849.9

Potential Interfering Stations Included in above Scenario 11

10N RI PROVIDENCE	BLCT	2395	LIC
11N NY NEW YORK	BPCT	20040212AAA	APP
12N RI PROVIDENCE	BLCT	1750	LIC
10A CT NEW HAVEN	BLCDT	20040701AEC	LIC
11A NY NEW YORK	BMPCDT	20080620ALB	APP
11A PA WILKES-BARRE	BLCDT	20051123AJX	LIC
12A CT WATERBURY	DTVPLN	DTVP0097	PLN
12A NY ALBANY	BLCDT	20031022ABL	LIC
12A RI PROVIDENCE	BMPCDT	20080620AAU	APP
11A NH DURHAM	USERRECORD01		APP
*Percent Service lost without proposal:	0.7	to DTVPLN	DTVP0084
*Percent Service lost with proposal:	0.5	to DTVPLN	DTVP0084

Result key: 192
 Scenario 12 Affected station 8
 Before Analysis

Results for: 11A MA SPRINGFIELD DTVPLN DTVP0084 PLN
 HAAT 268.0 m, ATV ERP 3.2 kW

	POPULATION	AREA (sq km)
within Noise Limited Contour	2844941	17553.9
not affected by terrain losses	2437601	14951.2
lost to NTSC IX	206765	1665.7
lost to additional IX by ATV	118575	324.3
lost to ATV IX only	271227	1061.1
lost to all IX	325340	1990.0

Potential Interfering Stations Included in above Scenario 12

10N RI PROVIDENCE	BLCT	2395	LIC
11N NY NEW YORK	BPCT	20040212AAA	APP
12N RI PROVIDENCE	BLCT	1750	LIC
10A CT NEW HAVEN	BLCDT	20040701AEC	LIC
11A NY NEW YORK	BMPCDT	20080620ALB	APP
11A PA WILKES-BARRE	DTVPLN	DTVP0089	PLN
12A CT WATERBURY	DTVPLN	DTVP0097	PLN
12A NY ALBANY	BPRM	20000413AAC	LIC
12A RI PROVIDENCE	BMPCDT	20080620AAU	APP
11N NH DURHAM	DTVPLN	NPLN0728	PLN

KESSLER AND GEHMAN ASSOCIATES, INC.

WENH-DT DURHAM, NH

Exhibit E6, PAGE 157 of 344

After Analysis

Results for: 11A MA SPRINGFIELD	DTVPLN	DTVP0084	PLN
HAAT 268.0 m, ATV ERP 3.2 kW			
	POPULATION	AREA (sq km)	
within Noise Limited Contour	2844941	17553.9	
not affected by terrain losses	2437601	14951.2	
lost to NTSC IX	128325	924.9	
lost to additional IX by ATV	190857	924.9	
lost to ATV IX only	310262	1665.7	
lost to all IX	319182	1849.9	

Potential Interfering Stations Included in above Scenario 12

10N RI PROVIDENCE	BLCT	2395	LIC
11N NY NEW YORK	BPCT	20040212AAA	APP
12N RI PROVIDENCE	BLCT	1750	LIC
10A CT NEW HAVEN	BLCDT	20040701AEC	LIC
11A NY NEW YORK	BMPCDT	20080620ALB	APP
11A PA WILKES-BARRE	DTVPLN	DTVP0089	PLN
12A CT WATERBURY	DTVPLN	DTVP0097	PLN
12A NY ALBANY	BPRM	20000413AAC	LIC
12A RI PROVIDENCE	BMPCDT	20080620AAU	APP
11A NH DURHAM	USERRECORD01		APP
*Percent Service lost without proposal:	0.8	to DTVPLN	DTVP0084
*Percent Service lost with proposal:	0.5	to DTVPLN	DTVP0084

Result key: 193
 Scenario 13 Affected station 8
 Before Analysis

Results for: 11A MA SPRINGFIELD	DTVPLN	DTVP0084	PLN
HAAT 268.0 m, ATV ERP 3.2 kW			
	POPULATION	AREA (sq km)	
within Noise Limited Contour	2844941	17553.9	
not affected by terrain losses	2437601	14951.2	
lost to NTSC IX	206765	1665.7	
lost to additional IX by ATV	118510	316.3	
lost to ATV IX only	271162	1053.1	
lost to all IX	325275	1982.0	

Potential Interfering Stations Included in above Scenario 13

10N RI PROVIDENCE	BLCT	2395	LIC
11N NY NEW YORK	BPCT	20040212AAA	APP
12N RI PROVIDENCE	BLCT	1750	LIC
10A CT NEW HAVEN	BLCDT	20040701AEC	LIC
11A NY NEW YORK	BMPCDT	20080620ALB	APP
11A PA WILKES-BARRE	DTVPLN	DTVP0089	PLN
12A CT WATERBURY	DTVPLN	DTVP0097	PLN
12A NY ALBANY	BPCDT	20080620ADA	APP
12A RI PROVIDENCE	BMPCDT	20080620AAU	APP
11N NH DURHAM	DTVPLN	NPLN0728	PLN

After Analysis

Results for: 11A MA SPRINGFIELD	DTVPLN	DTVP0084	PLN
HAAT 268.0 m, ATV ERP 3.2 kW			
	POPULATION	AREA (sq km)	
within Noise Limited Contour	2844941	17553.9	
not affected by terrain losses	2437601	14951.2	
lost to NTSC IX	128325	924.9	
lost to additional IX by ATV	190792	916.9	
lost to ATV IX only	310197	1657.7	
lost to all IX	319117	1841.9	

Potential Interfering Stations Included in above Scenario 13

KESSLER AND GEHMAN ASSOCIATES, INC.

WENH-DT DURHAM, NH

Exhibit E6, PAGE 158 of 344

10N RI PROVIDENCE	BLCT	2395	LIC	
11N NY NEW YORK	BPCT	20040212AAA	APP	
12N RI PROVIDENCE	BLCT	1750	LIC	
10A CT NEW HAVEN	BLCDT	20040701AEC	LIC	
11A NY NEW YORK	BMPCDT	20080620ALB	APP	
11A PA WILKES-BARRE	DTVPLN	DTVP0089	PLN	
12A CT WATERBURY	DTVPLN	DTVP0097	PLN	
12A NY ALBANY	BPCDT	20080620ADA	APP	
12A RI PROVIDENCE	BMPCDT	20080620AAU	APP	
11A NH DURHAM	USERRECORD01		APP	
*Percent Service lost without proposal:			0.7	to DTVPLN DTVP0084
*Percent Service lost with proposal:			0.5	to DTVPLN DTVP0084

Result key: 194
 Scenario 14 Affected station 8
 Before Analysis

Results for: 11A MA SPRINGFIELD	DTVPLN	DTVP0084	PLN
HAAT 268.0 m, ATV ERP 3.2 kW			
	POPULATION	AREA (sq km)	
within Noise Limited Contour	2844941	17553.9	
not affected by terrain losses	2437601	14951.2	
lost to NTSC IX	206765	1665.7	
lost to additional IX by ATV	118451	304.3	
lost to ATV IX only	271103	1041.1	
lost to all IX	325216	1970.0	

Potential Interfering Stations Included in above Scenario 14

10N RI PROVIDENCE	BLCT	2395	LIC
11N NY NEW YORK	BPCT	20040212AAA	APP
12N RI PROVIDENCE	BLCT	1750	LIC
10A CT NEW HAVEN	BLCDT	20040701AEC	LIC
11A NY NEW YORK	BMPCDT	20080620ALB	APP
11A PA WILKES-BARRE	DTVPLN	DTVP0089	PLN
12A CT WATERBURY	DTVPLN	DTVP0097	PLN
12A NY ALBANY	BLCDT	20031022ABL	LIC
12A RI PROVIDENCE	BMPCDT	20080620AAU	APP
11N NH DURHAM	DTVPLN	NPLN0728	PLN

After Analysis

Results for: 11A MA SPRINGFIELD	DTVPLN	DTVP0084	PLN
HAAT 268.0 m, ATV ERP 3.2 kW			
	POPULATION	AREA (sq km)	
within Noise Limited Contour	2844941	17553.9	
not affected by terrain losses	2437601	14951.2	
lost to NTSC IX	128325	924.9	
lost to additional IX by ATV	190733	904.9	
lost to ATV IX only	310138	1645.7	
lost to all IX	319058	1829.9	

Potential Interfering Stations Included in above Scenario 14

10N RI PROVIDENCE	BLCT	2395	LIC
11N NY NEW YORK	BPCT	20040212AAA	APP
12N RI PROVIDENCE	BLCT	1750	LIC
10A CT NEW HAVEN	BLCDT	20040701AEC	LIC
11A NY NEW YORK	BMPCDT	20080620ALB	APP
11A PA WILKES-BARRE	DTVPLN	DTVP0089	PLN
12A CT WATERBURY	DTVPLN	DTVP0097	PLN
12A NY ALBANY	BLCDT	20031022ABL	LIC
12A RI PROVIDENCE	BMPCDT	20080620AAU	APP
11A NH DURHAM	USERRECORD01		APP
*Percent Service lost without proposal:			0.7 to DTVPLN DTVP0084
*Percent Service lost with proposal:			0.5 to DTVPLN DTVP0084

KESSLER AND GEHMAN ASSOCIATES, INC.

WENH-DT DURHAM, NH

Exhibit E6, PAGE 159 of 344

Result key: 195
Scenario 15 Affected station 8
Before Analysis

Results for: 11A MA SPRINGFIELD DTVPLN DTVP0084 PLN

HAAT 268.0 m, ATV ERP 3.2 kW

	POPULATION	AREA (sq km)
within Noise Limited Contour	2844941	17553.9
not affected by terrain losses	2437601	14951.2
lost to NTSC IX	206765	1665.7
lost to additional IX by ATV	117305	324.3
lost to ATV IX only	280576	1245.3
lost to all IX	324070	1990.0

Potential Interfering Stations Included in above Scenario 15

10N RI PROVIDENCE	BLCT	2395	LIC
11N NY NEW YORK	BPCT	20040212AAA	APP
12N RI PROVIDENCE	BLCT	1750	LIC
10A CT NEW HAVEN	BLCDT	20040701AEC	LIC
11A NY NEW YORK	BPCDT	20080326AFE	CP
11A PA WILKES-BARRE	BLCDT	20051123AJX	LIC
12A CT WATERBURY	DTVPLN	DTVP0097	PLN
12A NY ALBANY	BPRM	20000413AAC	LIC
12A RI PROVIDENCE	BMPCDT	20080620AAU	APP
11N NH DURHAM	DTVPLN	NPLN0728	PLN

After Analysis

Results for: 11A MA SPRINGFIELD DTVPLN DTVP0084 PLN

HAAT 268.0 m, ATV ERP 3.2 kW

	POPULATION	AREA (sq km)
within Noise Limited Contour	2844941	17553.9
not affected by terrain losses	2437601	14951.2
lost to NTSC IX	128325	924.9
lost to additional IX by ATV	189512	920.9
lost to ATV IX only	312736	1753.8
lost to all IX	317837	1845.9

Potential Interfering Stations Included in above Scenario 15

10N RI PROVIDENCE	BLCT	2395	LIC
11N NY NEW YORK	BPCT	20040212AAA	APP
12N RI PROVIDENCE	BLCT	1750	LIC
10A CT NEW HAVEN	BLCDT	20040701AEC	LIC
11A NY NEW YORK	BPCDT	20080326AFE	CP
11A PA WILKES-BARRE	BLCDT	20051123AJX	LIC
12A CT WATERBURY	DTVPLN	DTVP0097	PLN
12A NY ALBANY	BPRM	20000413AAC	LIC
12A RI PROVIDENCE	BMPCDT	20080620AAU	APP
11A NH DURHAM	USERRECORD01		APP
*Percent Service lost without proposal:	0.7	to DTVPLN	DTVP0084
*Percent Service lost with proposal:	0.4	to DTVPLN	DTVP0084

Result key: 196
Scenario 16 Affected station 8
Before Analysis

Results for: 11A MA SPRINGFIELD DTVPLN DTVP0084 PLN

HAAT 268.0 m, ATV ERP 3.2 kW

	POPULATION	AREA (sq km)
within Noise Limited Contour	2844941	17553.9
not affected by terrain losses	2437601	14951.2
lost to NTSC IX	206765	1665.7
lost to additional IX by ATV	117181	316.3
lost to ATV IX only	280452	1237.3
lost to all IX	323946	1982.0

KESSLER AND GEHMAN ASSOCIATES, INC.

WENH-DT DURHAM, NH

Exhibit E6, PAGE 160 of 344

Potential Interfering Stations Included in above Scenario 16

10N RI PROVIDENCE	BLCT	2395	LIC
11N NY NEW YORK	BPCT	20040212AAA	APP
12N RI PROVIDENCE	BLCT	1750	LIC
10A CT NEW HAVEN	BLCDT	20040701AEC	LIC
11A NY NEW YORK	BPCDT	20080326AFE	CP
11A PA WILKES-BARRE	BLCDT	20051123AJX	LIC
12A CT WATERBURY	DTVPLN	DTVP0097	PLN
12A NY ALBANY	BPCDT	20080620ADA	APP
12A RI PROVIDENCE	BMPCDT	20080620AAU	APP
11N NH DURHAM	DTVPLN	NPLN0728	PLN

After Analysis

Results for: 11A MA SPRINGFIELD DTVPLN DTVP0084 PLN
 HAAT 268.0 m, ATV ERP 3.2 kW

	POPULATION	AREA (sq km)
within Noise Limited Contour	2844941	17553.9
not affected by terrain losses	2437601	14951.2
lost to NTSC IX	128325	924.9
lost to additional IX by ATV	189388	912.9
lost to ATV IX only	312612	1745.8
lost to all IX	317713	1837.9

Potential Interfering Stations Included in above Scenario 16

10N RI PROVIDENCE	BLCT	2395	LIC
11N NY NEW YORK	BPCT	20040212AAA	APP
12N RI PROVIDENCE	BLCT	1750	LIC
10A CT NEW HAVEN	BLCDT	20040701AEC	LIC
11A NY NEW YORK	BPCDT	20080326AFE	CP
11A PA WILKES-BARRE	BLCDT	20051123AJX	LIC
12A CT WATERBURY	DTVPLN	DTVP0097	PLN
12A NY ALBANY	BPCDT	20080620ADA	APP
12A RI PROVIDENCE	BMPCDT	20080620AAU	APP
11A NH DURHAM	USERRECORD01		APP
*Percent Service lost without proposal:	0.7	to DTVPLN	DTVP0084
*Percent Service lost with proposal:	0.4	to DTVPLN	DTVP0084

Result key: 197
 Scenario 17 Affected station 8
 Before Analysis

Results for: 11A MA SPRINGFIELD DTVPLN DTVP0084 PLN
 HAAT 268.0 m, ATV ERP 3.2 kW

	POPULATION	AREA (sq km)
within Noise Limited Contour	2844941	17553.9
not affected by terrain losses	2437601	14951.2
lost to NTSC IX	206765	1665.7
lost to additional IX by ATV	117181	308.3
lost to ATV IX only	280452	1229.3
lost to all IX	323946	1974.0

Potential Interfering Stations Included in above Scenario 17

10N RI PROVIDENCE	BLCT	2395	LIC
11N NY NEW YORK	BPCT	20040212AAA	APP
12N RI PROVIDENCE	BLCT	1750	LIC
10A CT NEW HAVEN	BLCDT	20040701AEC	LIC
11A NY NEW YORK	BPCDT	20080326AFE	CP
11A PA WILKES-BARRE	BLCDT	20051123AJX	LIC
12A CT WATERBURY	DTVPLN	DTVP0097	PLN
12A NY ALBANY	BLCDT	20031022ABL	LIC
12A RI PROVIDENCE	BMPCDT	20080620AAU	APP
11N NH DURHAM	DTVPLN	NPLN0728	PLN

After Analysis

KESSLER AND GEHMAN ASSOCIATES, INC.

WENH-DT DURHAM, NH

Exhibit E6, PAGE 161 of 344

Results for: 11A MA SPRINGFIELD DTVPLN DTVP0084 PLN
 HAAT 268.0 m, ATV ERP 3.2 kW

	POPULATION	AREA (sq km)
within Noise Limited Contour	2844941	17553.9
not affected by terrain losses	2437601	14951.2
lost to NTSC IX	128325	924.9
lost to additional IX by ATV	189388	904.9
lost to ATV IX only	312612	1737.8
lost to all IX	317713	1829.9

Potential Interfering Stations Included in above Scenario 17

10N RI PROVIDENCE	BLCT	2395	LIC
11N NY NEW YORK	BPCT	20040212AAA	APP
12N RI PROVIDENCE	BLCT	1750	LIC
10A CT NEW HAVEN	BLCDT	20040701AEC	LIC
11A NY NEW YORK	BPCDT	20080326AFE	CP
11A PA WILKES-BARRE	BLCDT	20051123AJX	LIC
12A CT WATERBURY	DTVPLN	DTVP0097	PLN
12A NY ALBANY	BLCDT	20031022ABL	LIC
12A RI PROVIDENCE	BMPCDT	20080620AAU	APP
11A NH DURHAM	USERRECORD01		APP
*Percent Service lost without proposal:		0.7	to DTVPLN DTVP0084
*Percent Service lost with proposal:		0.4	to DTVPLN DTVP0084

Result key: 198
 Scenario 18 Affected station 8
 Before Analysis

Results for: 11A MA SPRINGFIELD DTVPLN DTVP0084 PLN
 HAAT 268.0 m, ATV ERP 3.2 kW

	POPULATION	AREA (sq km)
within Noise Limited Contour	2844941	17553.9
not affected by terrain losses	2437601	14951.2
lost to NTSC IX	206765	1665.7
lost to additional IX by ATV	117197	308.3
lost to ATV IX only	280193	1201.2
lost to all IX	323962	1974.0

Potential Interfering Stations Included in above Scenario 18

10N RI PROVIDENCE	BLCT	2395	LIC
11N NY NEW YORK	BPCT	20040212AAA	APP
12N RI PROVIDENCE	BLCT	1750	LIC
10A CT NEW HAVEN	BLCDT	20040701AEC	LIC
11A NY NEW YORK	BPCDT	20080326AFE	CP
11A PA WILKES-BARRE	DTVPLN	DTVP0089	PLN
12A CT WATERBURY	DTVPLN	DTVP0097	PLN
12A NY ALBANY	BPRM	20000413AAC	LIC
12A RI PROVIDENCE	BMPCDT	20080620AAU	APP
11N NH DURHAM	DTVPLN	NPLN0728	PLN

After Analysis

Results for: 11A MA SPRINGFIELD DTVPLN DTVP0084 PLN
 HAAT 268.0 m, ATV ERP 3.2 kW

	POPULATION	AREA (sq km)
within Noise Limited Contour	2844941	17553.9
not affected by terrain losses	2437601	14951.2
lost to NTSC IX	128325	924.9
lost to additional IX by ATV	189404	904.9
lost to ATV IX only	312602	1733.8
lost to all IX	317729	1829.9

Potential Interfering Stations Included in above Scenario 18

10N RI PROVIDENCE	BLCT	2395	LIC
-------------------	------	------	-----

KESSLER AND GEHMAN ASSOCIATES, INC.

WENH-DT DURHAM, NH

Exhibit E6, PAGE 162 of 344

11N NY NEW YORK	BPCT	20040212AAA	APP	
12N RI PROVIDENCE	BLCT	1750	LIC	
10A CT NEW HAVEN	BLCDT	20040701AEC	LIC	
11A NY NEW YORK	BPCDT	20080326AFE	CP	
11A PA WILKES-BARRE	DTVPLN	DTVP0089	PLN	
12A CT WATERBURY	DTVPLN	DTVP0097	PLN	
12A NY ALBANY	BPRM	20000413AAC	LIC	
12A RI PROVIDENCE	BMPCDT	20080620AAU	APP	
11A NH DURHAM	USERRECORD01		APP	
*Percent Service lost without proposal:		0.7	to DTVPLN	DTVP0084
*Percent Service lost with proposal:		0.4	to DTVPLN	DTVP0084

Result key: 199
 Scenario 19 Affected station 8
 Before Analysis

Results for: 11A MA SPRINGFIELD	DTVPLN	DTVP0084	PLN
HAAT 268.0 m, ATV ERP 3.2 kW			
	POPULATION	AREA (sq km)	
within Noise Limited Contour	2844941	17553.9	
not affected by terrain losses	2437601	14951.2	
lost to NTSC IX	206765	1665.7	
lost to additional IX by ATV	117132	300.3	
lost to ATV IX only	280128	1193.2	
lost to all IX	323897	1966.0	

Potential Interfering Stations Included in above Scenario 19

10N RI PROVIDENCE	BLCT	2395	LIC
11N NY NEW YORK	BPCT	20040212AAA	APP
12N RI PROVIDENCE	BLCT	1750	LIC
10A CT NEW HAVEN	BLCDT	20040701AEC	LIC
11A NY NEW YORK	BPCDT	20080326AFE	CP
11A PA WILKES-BARRE	DTVPLN	DTVP0089	PLN
12A CT WATERBURY	DTVPLN	DTVP0097	PLN
12A NY ALBANY	BPCDT	20080620ADA	APP
12A RI PROVIDENCE	BMPCDT	20080620AAU	APP
11N NH DURHAM	DTVPLN	NPLN0728	PLN

After Analysis

Results for: 11A MA SPRINGFIELD	DTVPLN	DTVP0084	PLN
HAAT 268.0 m, ATV ERP 3.2 kW			
	POPULATION	AREA (sq km)	
within Noise Limited Contour	2844941	17553.9	
not affected by terrain losses	2437601	14951.2	
lost to NTSC IX	128325	924.9	
lost to additional IX by ATV	189339	896.9	
lost to ATV IX only	312537	1725.8	
lost to all IX	317664	1821.9	

Potential Interfering Stations Included in above Scenario 19

10N RI PROVIDENCE	BLCT	2395	LIC
11N NY NEW YORK	BPCT	20040212AAA	APP
12N RI PROVIDENCE	BLCT	1750	LIC
10A CT NEW HAVEN	BLCDT	20040701AEC	LIC
11A NY NEW YORK	BPCDT	20080326AFE	CP
11A PA WILKES-BARRE	DTVPLN	DTVP0089	PLN
12A CT WATERBURY	DTVPLN	DTVP0097	PLN
12A NY ALBANY	BPCDT	20080620ADA	APP
12A RI PROVIDENCE	BMPCDT	20080620AAU	APP
11A NH DURHAM	USERRECORD01		APP
*Percent Service lost without proposal:		0.7	to DTVPLN DTVP0084
*Percent Service lost with proposal:		0.4	to DTVPLN DTVP0084

Result key: 200

KESSLER AND GEHMAN ASSOCIATES, INC.

WENH-DT DURHAM, NH

Exhibit E6, PAGE 163 of 344

Scenario 20 Affected station 8
Before Analysis

Results for: 11A MA SPRINGFIELD DTVPLN DTVP0084 PLN
HAAT 268.0 m, ATV ERP 3.2 kW

	POPULATION	AREA (sq km)
within Noise Limited Contour	2844941	17553.9
not affected by terrain losses	2437601	14951.2
lost to NTSC IX	206765	1665.7
lost to additional IX by ATV	117073	288.3
lost to ATV IX only	280069	1181.2
lost to all IX	323838	1954.0

Potential Interfering Stations Included in above Scenario 20

10N RI PROVIDENCE	BLCT	2395	LIC
11N NY NEW YORK	BPCT	20040212AAA	APP
12N RI PROVIDENCE	BLCT	1750	LIC
10A CT NEW HAVEN	BLCDT	20040701AEC	LIC
11A NY NEW YORK	BPCDT	20080326AFE	CP
11A PA WILKES-BARRE	DTVPLN	DTVP0089	PLN
12A CT WATERBURY	DTVPLN	DTVP0097	PLN
12A NY ALBANY	BLCDT	20031022ABL	LIC
12A RI PROVIDENCE	BMPCDT	20080620AAU	APP
11N NH DURHAM	DTVPLN	NPLN0728	PLN

After Analysis

Results for: 11A MA SPRINGFIELD DTVPLN DTVP0084 PLN
HAAT 268.0 m, ATV ERP 3.2 kW

	POPULATION	AREA (sq km)
within Noise Limited Contour	2844941	17553.9
not affected by terrain losses	2437601	14951.2
lost to NTSC IX	128325	924.9
lost to additional IX by ATV	189280	884.9
lost to ATV IX only	312478	1713.7
lost to all IX	317605	1809.8

Potential Interfering Stations Included in above Scenario 20

10N RI PROVIDENCE	BLCT	2395	LIC
11N NY NEW YORK	BPCT	20040212AAA	APP
12N RI PROVIDENCE	BLCT	1750	LIC
10A CT NEW HAVEN	BLCDT	20040701AEC	LIC
11A NY NEW YORK	BPCDT	20080326AFE	CP
11A PA WILKES-BARRE	DTVPLN	DTVP0089	PLN
12A CT WATERBURY	DTVPLN	DTVP0097	PLN
12A NY ALBANY	BLCDT	20031022ABL	LIC
12A RI PROVIDENCE	BMPCDT	20080620AAU	APP
11A NH DURHAM	USERRECORD01		APP
*Percent Service lost without proposal:	0.7	to DTVPLN	DTVP0084
*Percent Service lost with proposal:	0.4	to DTVPLN	DTVP0084

Result key: 201
Scenario 21 Affected station 8
Before Analysis

Results for: 11A MA SPRINGFIELD DTVPLN DTVP0084 PLN
HAAT 268.0 m, ATV ERP 3.2 kW

	POPULATION	AREA (sq km)
within Noise Limited Contour	2844941	17553.9
not affected by terrain losses	2437601	14951.2
lost to NTSC IX	206765	1665.7
lost to additional IX by ATV	109061	320.3
lost to ATV IX only	263006	1101.1
lost to all IX	315826	1986.0

Potential Interfering Stations Included in above Scenario 21

KESSLER AND GEHMAN ASSOCIATES, INC.

WENH-DT DURHAM, NH

Exhibit E6, PAGE 164 of 344

10N RI PROVIDENCE	BLCT	2395	LIC
11N NY NEW YORK	BPCT	20040212AAA	APP
12N RI PROVIDENCE	BLCT	1750	LIC
10A CT NEW HAVEN	DTVPLN	DTVP0068	PLN
11A NY NEW YORK	BMPCDT	20080620ALB	APP
11A PA WILKES-BARRE	BLCDT	20051123AJX	LIC
12A CT WATERBURY	DTVPLN	DTVP0097	PLN
12A NY ALBANY	BPRM	20000413AAC	LIC
12A RI PROVIDENCE	BMPCDT	20080620AAU	APP
11N NH DURHAM	DTVPLN	NPLN0728	PLN

After Analysis

Results for: 11A MA SPRINGFIELD DTVPLN DTVP0084 PLN

HAAT 268.0 m, ATV ERP 3.2 kW

	POPULATION	AREA (sq km)
within Noise Limited Contour	2844941	17553.9
not affected by terrain losses	2437601	14951.2
lost to NTSC IX	128325	924.9
lost to additional IX by ATV	181343	920.9
lost to ATV IX only	301681	1677.7
lost to all IX	309668	1845.9

Potential Interfering Stations Included in above Scenario 21

10N RI PROVIDENCE	BLCT	2395	LIC
11N NY NEW YORK	BPCT	20040212AAA	APP
12N RI PROVIDENCE	BLCT	1750	LIC
10A CT NEW HAVEN	DTVPLN	DTVP0068	PLN
11A NY NEW YORK	BMPCDT	20080620ALB	APP
11A PA WILKES-BARRE	BLCDT	20051123AJX	LIC
12A CT WATERBURY	DTVPLN	DTVP0097	PLN
12A NY ALBANY	BPRM	20000413AAC	LIC
12A RI PROVIDENCE	BMPCDT	20080620AAU	APP
11A NH DURHAM	USERRECORD01		APP
*Percent Service lost without proposal:	0.3	to DTVPLN	DTVP0084
*Percent Service lost with proposal:	0.0	to DTVPLN	DTVP0084

Result key: 202

Scenario 22 Affected station 8

Before Analysis

Results for: 11A MA SPRINGFIELD DTVPLN DTVP0084 PLN

HAAT 268.0 m, ATV ERP 3.2 kW

	POPULATION	AREA (sq km)
within Noise Limited Contour	2844941	17553.9
not affected by terrain losses	2437601	14951.2
lost to NTSC IX	206765	1665.7
lost to additional IX by ATV	108937	312.3
lost to ATV IX only	262882	1093.1
lost to all IX	315702	1978.0

Potential Interfering Stations Included in above Scenario 22

10N RI PROVIDENCE	BLCT	2395	LIC
11N NY NEW YORK	BPCT	20040212AAA	APP
12N RI PROVIDENCE	BLCT	1750	LIC
10A CT NEW HAVEN	DTVPLN	DTVP0068	PLN
11A NY NEW YORK	BMPCDT	20080620ALB	APP
11A PA WILKES-BARRE	BLCDT	20051123AJX	LIC
12A CT WATERBURY	DTVPLN	DTVP0097	PLN
12A NY ALBANY	BPCDT	20080620ADA	APP
12A RI PROVIDENCE	BMPCDT	20080620AAU	APP
11N NH DURHAM	DTVPLN	NPLN0728	PLN

After Analysis

KESSLER AND GEHMAN ASSOCIATES, INC.

WENH-DT DURHAM, NH

Exhibit E6, PAGE 165 of 344

Results for: 11A MA SPRINGFIELD DTVPLN DTVP0084 PLN
 HAAT 268.0 m, ATV ERP 3.2 kW

	POPULATION	AREA (sq km)
within Noise Limited Contour	2844941	17553.9
not affected by terrain losses	2437601	14951.2
lost to NTSC IX	128325	924.9
lost to additional IX by ATV	181219	912.9
lost to ATV IX only	301557	1669.7
lost to all IX	309544	1837.9

Potential Interfering Stations Included in above Scenario 22

10N RI PROVIDENCE	BLCT	2395	LIC
11N NY NEW YORK	BPCT	20040212AAA	APP
12N RI PROVIDENCE	BLCT	1750	LIC
10A CT NEW HAVEN	DTVPLN	DTVP0068	PLN
11A NY NEW YORK	BMPCDT	20080620ALB	APP
11A PA WILKES-BARRE	BLCDT	20051123AJX	LIC
12A CT WATERBURY	DTVPLN	DTVP0097	PLN
12A NY ALBANY	BPCDT	20080620ADA	APP
12A RI PROVIDENCE	BMPCDT	20080620AAU	APP
11A NH DURHAM	USERRECORD01		APP
*Percent Service lost without proposal:		0.3	to DTVPLN DTVP0084
*Percent Service lost with proposal:		0.0	to DTVPLN DTVP0084

Result key: 203
 Scenario 23 Affected station 8
 Before Analysis

Results for: 11A MA SPRINGFIELD DTVPLN DTVP0084 PLN
 HAAT 268.0 m, ATV ERP 3.2 kW

	POPULATION	AREA (sq km)
within Noise Limited Contour	2844941	17553.9
not affected by terrain losses	2437601	14951.2
lost to NTSC IX	206765	1665.7
lost to additional IX by ATV	108937	304.3
lost to ATV IX only	262882	1085.1
lost to all IX	315702	1970.0

Potential Interfering Stations Included in above Scenario 23

10N RI PROVIDENCE	BLCT	2395	LIC
11N NY NEW YORK	BPCT	20040212AAA	APP
12N RI PROVIDENCE	BLCT	1750	LIC
10A CT NEW HAVEN	DTVPLN	DTVP0068	PLN
11A NY NEW YORK	BMPCDT	20080620ALB	APP
11A PA WILKES-BARRE	BLCDT	20051123AJX	LIC
12A CT WATERBURY	DTVPLN	DTVP0097	PLN
12A NY ALBANY	BLCDT	20031022ABL	LIC
12A RI PROVIDENCE	BMPCDT	20080620AAU	APP
11N NH DURHAM	DTVPLN	NPLN0728	PLN

After Analysis

Results for: 11A MA SPRINGFIELD DTVPLN DTVP0084 PLN
 HAAT 268.0 m, ATV ERP 3.2 kW

	POPULATION	AREA (sq km)
within Noise Limited Contour	2844941	17553.9
not affected by terrain losses	2437601	14951.2
lost to NTSC IX	128325	924.9
lost to additional IX by ATV	181219	904.9
lost to ATV IX only	301557	1661.7
lost to all IX	309544	1829.9

Potential Interfering Stations Included in above Scenario 23

10N RI PROVIDENCE	BLCT	2395	LIC
11N NY NEW YORK	BPCT	20040212AAA	APP

KESSLER AND GEHMAN ASSOCIATES, INC.

WENH-DT DURHAM, NH

Exhibit E6, PAGE 166 of 344

12N RI PROVIDENCE	BLCT	1750	LIC	
10A CT NEW HAVEN	DTVPLN	DTVP0068	PLN	
11A NY NEW YORK	BMPCDT	20080620ALB	APP	
11A PA WILKES-BARRE	BLCDT	20051123AJX	LIC	
12A CT WATERBURY	DTVPLN	DTVP0097	PLN	
12A NY ALBANY	BLCDT	20031022ABL	LIC	
12A RI PROVIDENCE	BMPCDT	20080620AAU	APP	
11A NH DURHAM	USERRECORD01		APP	
*Percent Service lost without proposal:		0.3	to DTVPLN	DTVP0084
*Percent Service lost with proposal:		0.0	to DTVPLN	DTVP0084

Result key: 204
 Scenario 24 Affected station 8
 Before Analysis

Results for: 11A MA SPRINGFIELD DTVPLN DTVP0084 PLN
 HAAT 268.0 m, ATV ERP 3.2 kW

	POPULATION	AREA (sq km)
within Noise Limited Contour	2844941	17553.9
not affected by terrain losses	2437601	14951.2
lost to NTSC IX	206765	1665.7
lost to additional IX by ATV	108953	304.3
lost to ATV IX only	261605	1041.1
lost to all IX	315718	1970.0

Potential Interfering Stations Included in above Scenario 24

10N RI PROVIDENCE	BLCT	2395	LIC
11N NY NEW YORK	BPCT	20040212AAA	APP
12N RI PROVIDENCE	BLCT	1750	LIC
10A CT NEW HAVEN	DTVPLN	DTVP0068	PLN
11A NY NEW YORK	BMPCDT	20080620ALB	APP
11A PA WILKES-BARRE	DTVPLN	DTVP0089	PLN
12A CT WATERBURY	DTVPLN	DTVP0097	PLN
12A NY ALBANY	BPRM	20000413AAC	LIC
12A RI PROVIDENCE	BMPCDT	20080620AAU	APP
11N NH DURHAM	DTVPLN	NPLN0728	PLN

After Analysis

Results for: 11A MA SPRINGFIELD DTVPLN DTVP0084 PLN
 HAAT 268.0 m, ATV ERP 3.2 kW

	POPULATION	AREA (sq km)
within Noise Limited Contour	2844941	17553.9
not affected by terrain losses	2437601	14951.2
lost to NTSC IX	128325	924.9
lost to additional IX by ATV	181235	904.9
lost to ATV IX only	300640	1645.7
lost to all IX	309560	1829.9

Potential Interfering Stations Included in above Scenario 24

10N RI PROVIDENCE	BLCT	2395	LIC
11N NY NEW YORK	BPCT	20040212AAA	APP
12N RI PROVIDENCE	BLCT	1750	LIC
10A CT NEW HAVEN	DTVPLN	DTVP0068	PLN
11A NY NEW YORK	BMPCDT	20080620ALB	APP
11A PA WILKES-BARRE	DTVPLN	DTVP0089	PLN
12A CT WATERBURY	DTVPLN	DTVP0097	PLN
12A NY ALBANY	BPRM	20000413AAC	LIC
12A RI PROVIDENCE	BMPCDT	20080620AAU	APP
11A NH DURHAM	USERRECORD01		APP
*Percent Service lost without proposal:		0.3	to DTVPLN DTVP0084
*Percent Service lost with proposal:		0.0	to DTVPLN DTVP0084

Result key: 205
 Scenario 25 Affected station 8

KESSLER AND GEHMAN ASSOCIATES, INC.

WENH-DT DURHAM, NH

Exhibit E6, PAGE 167 of 344

Before Analysis

Results for: 11A MA SPRINGFIELD	DTVPLN	DTVP0084	PLN
HAAT 268.0 m, ATV ERP 3.2 kW			
	POPULATION	AREA (sq km)	
within Noise Limited Contour	2844941	17553.9	
not affected by terrain losses	2437601	14951.2	
lost to NTSC IX	206765	1665.7	
lost to additional IX by ATV	108888	296.3	
lost to ATV IX only	261540	1033.1	
lost to all IX	315653	1962.0	

Potential Interfering Stations Included in above Scenario 25

10N RI PROVIDENCE	BLCT	2395	LIC
11N NY NEW YORK	BPCT	20040212AAA	APP
12N RI PROVIDENCE	BLCT	1750	LIC
10A CT NEW HAVEN	DTVPLN	DTVP0068	PLN
11A NY NEW YORK	BMPCDT	20080620ALB	APP
11A PA WILKES-BARRE	DTVPLN	DTVP0089	PLN
12A CT WATERBURY	DTVPLN	DTVP0097	PLN
12A NY ALBANY	BPCDT	20080620ADA	APP
12A RI PROVIDENCE	BMPCDT	20080620AAU	APP
11N NH DURHAM	DTVPLN	NPLN0728	PLN

After Analysis

Results for: 11A MA SPRINGFIELD	DTVPLN	DTVP0084	PLN
HAAT 268.0 m, ATV ERP 3.2 kW			
	POPULATION	AREA (sq km)	
within Noise Limited Contour	2844941	17553.9	
not affected by terrain losses	2437601	14951.2	
lost to NTSC IX	128325	924.9	
lost to additional IX by ATV	181170	896.9	
lost to ATV IX only	300575	1637.7	
lost to all IX	309495	1821.9	

Potential Interfering Stations Included in above Scenario 25

10N RI PROVIDENCE	BLCT	2395	LIC
11N NY NEW YORK	BPCT	20040212AAA	APP
12N RI PROVIDENCE	BLCT	1750	LIC
10A CT NEW HAVEN	DTVPLN	DTVP0068	PLN
11A NY NEW YORK	BMPCDT	20080620ALB	APP
11A PA WILKES-BARRE	DTVPLN	DTVP0089	PLN
12A CT WATERBURY	DTVPLN	DTVP0097	PLN
12A NY ALBANY	BPCDT	20080620ADA	APP
12A RI PROVIDENCE	BMPCDT	20080620AAU	APP
11A NH DURHAM	USERRECORD01		APP
*Percent Service lost without proposal:	0.3	to DTVPLN	DTVP0084
*Percent Service lost with proposal:	0.0	to DTVPLN	DTVP0084

Result key: 206
 Scenario 26 Affected station 8
 Before Analysis

Results for: 11A MA SPRINGFIELD	DTVPLN	DTVP0084	PLN
HAAT 268.0 m, ATV ERP 3.2 kW			
	POPULATION	AREA (sq km)	
within Noise Limited Contour	2844941	17553.9	
not affected by terrain losses	2437601	14951.2	
lost to NTSC IX	206765	1665.7	
lost to additional IX by ATV	108829	284.3	
lost to ATV IX only	261481	1021.0	
lost to all IX	315594	1950.0	

Potential Interfering Stations Included in above Scenario 26

KESSLER AND GEHMAN ASSOCIATES, INC.

WENH-DT DURHAM, NH

Exhibit E6, PAGE 168 of 344

10N RI PROVIDENCE	BLCT	2395	LIC
11N NY NEW YORK	BPCT	20040212AAA	APP
12N RI PROVIDENCE	BLCT	1750	LIC
10A CT NEW HAVEN	DTVPLN	DTVP0068	PLN
11A NY NEW YORK	BMPCDT	20080620ALB	APP
11A PA WILKES-BARRE	DTVPLN	DTVP0089	PLN
12A CT WATERBURY	DTVPLN	DTVP0097	PLN
12A NY ALBANY	BLCDT	20031022ABL	LIC
12A RI PROVIDENCE	BMPCDT	20080620AAU	APP
11N NH DURHAM	DTVPLN	NPLN0728	PLN

After Analysis

Results for: 11A MA SPRINGFIELD DTVPLN DTVP0084 PLN
 HAAT 268.0 m, ATV ERP 3.2 kW

	POPULATION	AREA (sq km)
within Noise Limited Contour	2844941	17553.9
not affected by terrain losses	2437601	14951.2
lost to NTSC IX	128325	924.9
lost to additional IX by ATV	181111	884.9
lost to ATV IX only	300516	1625.7
lost to all IX	309436	1809.8

Potential Interfering Stations Included in above Scenario 26

10N RI PROVIDENCE	BLCT	2395	LIC
11N NY NEW YORK	BPCT	20040212AAA	APP
12N RI PROVIDENCE	BLCT	1750	LIC
10A CT NEW HAVEN	DTVPLN	DTVP0068	PLN
11A NY NEW YORK	BMPCDT	20080620ALB	APP
11A PA WILKES-BARRE	DTVPLN	DTVP0089	PLN
12A CT WATERBURY	DTVPLN	DTVP0097	PLN
12A NY ALBANY	BLCDT	20031022ABL	LIC
12A RI PROVIDENCE	BMPCDT	20080620AAU	APP
11A NH DURHAM	USERRECORD01		APP
*Percent Service lost without proposal:	0.3	to DTVPLN	DTVP0084
*Percent Service lost with proposal:	0.0	to DTVPLN	DTVP0084

Result key: 207

Scenario 27 Affected station 8

Before Analysis

Results for: 11A MA SPRINGFIELD DTVPLN DTVP0084 PLN
 HAAT 268.0 m, ATV ERP 3.2 kW

	POPULATION	AREA (sq km)
within Noise Limited Contour	2844941	17553.9
not affected by terrain losses	2437601	14951.2
lost to NTSC IX	206765	1665.7
lost to additional IX by ATV	107683	304.3
lost to ATV IX only	270651	1221.2
lost to all IX	314448	1970.0

Potential Interfering Stations Included in above Scenario 27

10N RI PROVIDENCE	BLCT	2395	LIC
11N NY NEW YORK	BPCT	20040212AAA	APP
12N RI PROVIDENCE	BLCT	1750	LIC
10A CT NEW HAVEN	DTVPLN	DTVP0068	PLN
11A NY NEW YORK	BPCDT	20080326AFE	CP
11A PA WILKES-BARRE	BLCDT	20051123AJX	LIC
12A CT WATERBURY	DTVPLN	DTVP0097	PLN
12A NY ALBANY	BPRM	20000413AAC	LIC
12A RI PROVIDENCE	BMPCDT	20080620AAU	APP
11N NH DURHAM	DTVPLN	NPLN0728	PLN

After Analysis

Results for: 11A MA SPRINGFIELD DTVPLN DTVP0084 PLN

KESSLER AND GEHMAN ASSOCIATES, INC.

WENH-DT DURHAM, NH

Exhibit E6, PAGE 169 of 344

HAAT 268.0 m, ATV ERP 3.2 kW		
	POPULATION	AREA (sq km)
within Noise Limited Contour	2844941	17553.9
not affected by terrain losses	2437601	14951.2
lost to NTSC IX	128325	924.9
lost to additional IX by ATV	179890	900.9
lost to ATV IX only	303114	1733.8
lost to all IX	308215	1825.9

Potential Interfering Stations Included in above Scenario 27

10N RI PROVIDENCE	BLCT	2395	LIC
11N NY NEW YORK	BPCT	20040212AAA	APP
12N RI PROVIDENCE	BLCT	1750	LIC
10A CT NEW HAVEN	DTVPLN	DTVP0068	PLN
11A NY NEW YORK	BPCDT	20080326AFE	CP
11A PA WILKES-BARRE	BLCDT	20051123AJX	LIC
12A CT WATERBURY	DTVPLN	DTVP0097	PLN
12A NY ALBANY	BPRM	20000413AAC	LIC
12A RI PROVIDENCE	BMPCDT	20080620AAU	APP
11A NH DURHAM	USERRECORD01		APP
*Percent Service lost without proposal:	0.2	to DTVPLN	DTVP0084
*Percent Service lost with proposal:	-0.1	to DTVPLN	DTVP0084

Result key: 208
 Scenario 28 Affected station 8
 Before Analysis

Results for: 11A MA SPRINGFIELD DTVPLN DTVP0084 PLN

HAAT 268.0 m, ATV ERP 3.2 kW		
	POPULATION	AREA (sq km)
within Noise Limited Contour	2844941	17553.9
not affected by terrain losses	2437601	14951.2
lost to NTSC IX	206765	1665.7
lost to additional IX by ATV	107559	296.3
lost to ATV IX only	270527	1213.2
lost to all IX	314324	1962.0

Potential Interfering Stations Included in above Scenario 28

10N RI PROVIDENCE	BLCT	2395	LIC
11N NY NEW YORK	BPCT	20040212AAA	APP
12N RI PROVIDENCE	BLCT	1750	LIC
10A CT NEW HAVEN	DTVPLN	DTVP0068	PLN
11A NY NEW YORK	BPCDT	20080326AFE	CP
11A PA WILKES-BARRE	BLCDT	20051123AJX	LIC
12A CT WATERBURY	DTVPLN	DTVP0097	PLN
12A NY ALBANY	BPCDT	20080620ADA	APP
12A RI PROVIDENCE	BMPCDT	20080620AAU	APP
11N NH DURHAM	DTVPLN	NPLN0728	PLN

After Analysis

Results for: 11A MA SPRINGFIELD DTVPLN DTVP0084 PLN

HAAT 268.0 m, ATV ERP 3.2 kW		
	POPULATION	AREA (sq km)
within Noise Limited Contour	2844941	17553.9
not affected by terrain losses	2437601	14951.2
lost to NTSC IX	128325	924.9
lost to additional IX by ATV	179766	892.9
lost to ATV IX only	302990	1725.8
lost to all IX	308091	1817.9

Potential Interfering Stations Included in above Scenario 28

10N RI PROVIDENCE	BLCT	2395	LIC
11N NY NEW YORK	BPCT	20040212AAA	APP
12N RI PROVIDENCE	BLCT	1750	LIC

KESSLER AND GEHMAN ASSOCIATES, INC.

WENH-DT DURHAM, NH

Exhibit E6, PAGE 170 of 344

10A CT NEW HAVEN	DTVPLN	DTVP0068	PLN
11A NY NEW YORK	BPCDT	20080326AFE	CP
11A PA WILKES-BARRE	BLCDT	20051123AJX	LIC
12A CT WATERBURY	DTVPLN	DTVP0097	PLN
12A NY ALBANY	BPCDT	20080620ADA	APP
12A RI PROVIDENCE	BMPCDT	20080620AAU	APP
11A NH DURHAM	USERRECORD01		APP
*Percent Service lost without proposal:		0.2	to DTVPLN DTVP0084
*Percent Service lost with proposal:		-0.1	to DTVPLN DTVP0084

Result key: 209
 Scenario 29 Affected station 8
 Before Analysis

Results for: 11A MA SPRINGFIELD	DTVPLN	DTVP0084	PLN
HAAT 268.0 m, ATV ERP 3.2 kW			
	POPULATION	AREA (sq km)	
within Noise Limited Contour	2844941	17553.9	
not affected by terrain losses	2437601	14951.2	
lost to NTSC IX	206765	1665.7	
lost to additional IX by ATV	107559	288.3	
lost to ATV IX only	270527	1205.2	
lost to all IX	314324	1954.0	

Potential Interfering Stations Included in above Scenario 29

10N RI PROVIDENCE	BLCT	2395	LIC
11N NY NEW YORK	BPCT	20040212AAA	APP
12N RI PROVIDENCE	BLCT	1750	LIC
10A CT NEW HAVEN	DTVPLN	DTVP0068	PLN
11A NY NEW YORK	BPCDT	20080326AFE	CP
11A PA WILKES-BARRE	BLCDT	20051123AJX	LIC
12A CT WATERBURY	DTVPLN	DTVP0097	PLN
12A NY ALBANY	BLCDT	20031022ABL	LIC
12A RI PROVIDENCE	BMPCDT	20080620AAU	APP
11N NH DURHAM	DTVPLN	NPLN0728	PLN

After Analysis

Results for: 11A MA SPRINGFIELD	DTVPLN	DTVP0084	PLN
HAAT 268.0 m, ATV ERP 3.2 kW			
	POPULATION	AREA (sq km)	
within Noise Limited Contour	2844941	17553.9	
not affected by terrain losses	2437601	14951.2	
lost to NTSC IX	128325	924.9	
lost to additional IX by ATV	179766	884.9	
lost to ATV IX only	302990	1717.8	
lost to all IX	308091	1809.8	

Potential Interfering Stations Included in above Scenario 29

10N RI PROVIDENCE	BLCT	2395	LIC
11N NY NEW YORK	BPCT	20040212AAA	APP
12N RI PROVIDENCE	BLCT	1750	LIC
10A CT NEW HAVEN	DTVPLN	DTVP0068	PLN
11A NY NEW YORK	BPCDT	20080326AFE	CP
11A PA WILKES-BARRE	BLCDT	20051123AJX	LIC
12A CT WATERBURY	DTVPLN	DTVP0097	PLN
12A NY ALBANY	BLCDT	20031022ABL	LIC
12A RI PROVIDENCE	BMPCDT	20080620AAU	APP
11A NH DURHAM	USERRECORD01		APP
*Percent Service lost without proposal:		0.2	to DTVPLN DTVP0084
*Percent Service lost with proposal:		-0.1	to DTVPLN DTVP0084

Result key: 210
 Scenario 30 Affected station 8
 Before Analysis

KESSLER AND GEHMAN ASSOCIATES, INC.

WENH-DT DURHAM, NH

Exhibit E6, PAGE 171 of 344

Results for: 11A MA SPRINGFIELD DTVPLN DTVP0084 PLN
 HAAT 268.0 m, ATV ERP 3.2 kW

	POPULATION	AREA (sq km)
within Noise Limited Contour	2844941	17553.9
not affected by terrain losses	2437601	14951.2
lost to NTSC IX	206765	1665.7
lost to additional IX by ATV	107575	288.3
lost to ATV IX only	270268	1177.2
lost to all IX	314340	1954.0

Potential Interfering Stations Included in above Scenario 30

10N RI PROVIDENCE	BLCT	2395	LIC
11N NY NEW YORK	BPCT	20040212AAA	APP
12N RI PROVIDENCE	BLCT	1750	LIC
10A CT NEW HAVEN	DTVPLN	DTVP0068	PLN
11A NY NEW YORK	BPCDT	20080326AFE	CP
11A PA WILKES-BARRE	DTVPLN	DTVP0089	PLN
12A CT WATERBURY	DTVPLN	DTVP0097	PLN
12A NY ALBANY	BPRM	20000413AAC	LIC
12A RI PROVIDENCE	BMPCDT	20080620AAU	APP
11N NH DURHAM	DTVPLN	NPLN0728	PLN

After Analysis

Results for: 11A MA SPRINGFIELD DTVPLN DTVP0084 PLN
 HAAT 268.0 m, ATV ERP 3.2 kW

	POPULATION	AREA (sq km)
within Noise Limited Contour	2844941	17553.9
not affected by terrain losses	2437601	14951.2
lost to NTSC IX	128325	924.9
lost to additional IX by ATV	179782	884.9
lost to ATV IX only	302980	1713.7
lost to all IX	308107	1809.8

Potential Interfering Stations Included in above Scenario 30

10N RI PROVIDENCE	BLCT	2395	LIC
11N NY NEW YORK	BPCT	20040212AAA	APP
12N RI PROVIDENCE	BLCT	1750	LIC
10A CT NEW HAVEN	DTVPLN	DTVP0068	PLN
11A NY NEW YORK	BPCDT	20080326AFE	CP
11A PA WILKES-BARRE	DTVPLN	DTVP0089	PLN
12A CT WATERBURY	DTVPLN	DTVP0097	PLN
12A NY ALBANY	BPRM	20000413AAC	LIC
12A RI PROVIDENCE	BMPCDT	20080620AAU	APP
11A NH DURHAM	USERRECORD01		APP
*Percent Service lost without proposal:		0.2	to DTVPLN DTVP0084
*Percent Service lost with proposal:		-0.1	to DTVPLN DTVP0084

Result key: 211
 Scenario 31 Affected station 8
 Before Analysis

Results for: 11A MA SPRINGFIELD DTVPLN DTVP0084 PLN
 HAAT 268.0 m, ATV ERP 3.2 kW

	POPULATION	AREA (sq km)
within Noise Limited Contour	2844941	17553.9
not affected by terrain losses	2437601	14951.2
lost to NTSC IX	206765	1665.7
lost to additional IX by ATV	107510	280.3
lost to ATV IX only	270203	1169.2
lost to all IX	314275	1946.0

Potential Interfering Stations Included in above Scenario 31

10N RI PROVIDENCE	BLCT	2395	LIC
-------------------	------	------	-----

KESSLER AND GEHMAN ASSOCIATES, INC.

WENH-DT DURHAM, NH

Exhibit E6, PAGE 172 of 344

11N NY NEW YORK	BPCT	20040212AAA	APP
12N RI PROVIDENCE	BLCT	1750	LIC
10A CT NEW HAVEN	DTVPLN	DTVP0068	PLN
11A NY NEW YORK	BPCDT	20080326AFE	CP
11A PA WILKES-BARRE	DTVPLN	DTVP0089	PLN
12A CT WATERBURY	DTVPLN	DTVP0097	PLN
12A NY ALBANY	BPCDT	20080620ADA	APP
12A RI PROVIDENCE	BMPCDT	20080620AAU	APP
11N NH DURHAM	DTVPLN	NPLN0728	PLN

After Analysis

Results for: 11A MA SPRINGFIELD DTVPLN DTVP0084 PLN
HAAT 268.0 m, ATV ERP 3.2 kW

	POPULATION	AREA (sq km)
within Noise Limited Contour	2844941	17553.9
not affected by terrain losses	2437601	14951.2
lost to NTSC IX	128325	924.9
lost to additional IX by ATV	179717	876.9
lost to ATV IX only	302915	1705.7
lost to all IX	308042	1801.8

Potential Interfering Stations Included in above Scenario 31

10N RI PROVIDENCE	BLCT	2395	LIC
11N NY NEW YORK	BPCT	20040212AAA	APP
12N RI PROVIDENCE	BLCT	1750	LIC
10A CT NEW HAVEN	DTVPLN	DTVP0068	PLN
11A NY NEW YORK	BPCDT	20080326AFE	CP
11A PA WILKES-BARRE	DTVPLN	DTVP0089	PLN
12A CT WATERBURY	DTVPLN	DTVP0097	PLN
12A NY ALBANY	BPCDT	20080620ADA	APP
12A RI PROVIDENCE	BMPCDT	20080620AAU	APP
11A NH DURHAM	USERRECORD01		APP
*Percent Service lost without proposal:	0.2	to DTVPLN	DTVP0084
*Percent Service lost with proposal:	-0.1	to DTVPLN	DTVP0084

Result key: 212

Scenario 32 Affected station 8

Before Analysis

Results for: 11A MA SPRINGFIELD DTVPLN DTVP0084 PLN
HAAT 268.0 m, ATV ERP 3.2 kW

	POPULATION	AREA (sq km)
within Noise Limited Contour	2844941	17553.9
not affected by terrain losses	2437601	14951.2
lost to NTSC IX	206765	1665.7
lost to additional IX by ATV	107451	268.3
lost to ATV IX only	270144	1157.2
lost to all IX	314216	1934.0

Potential Interfering Stations Included in above Scenario 32

10N RI PROVIDENCE	BLCT	2395	LIC
11N NY NEW YORK	BPCT	20040212AAA	APP
12N RI PROVIDENCE	BLCT	1750	LIC
10A CT NEW HAVEN	DTVPLN	DTVP0068	PLN
11A NY NEW YORK	BPCDT	20080326AFE	CP
11A PA WILKES-BARRE	DTVPLN	DTVP0089	PLN
12A CT WATERBURY	DTVPLN	DTVP0097	PLN
12A NY ALBANY	BLCDT	20031022ABL	LIC
12A RI PROVIDENCE	BMPCDT	20080620AAU	APP
11N NH DURHAM	DTVPLN	NPLN0728	PLN

After Analysis

Results for: 11A MA SPRINGFIELD DTVPLN DTVP0084 PLN
HAAT 268.0 m, ATV ERP 3.2 kW

KESSLER AND GEHMAN ASSOCIATES, INC.

WENH-DT DURHAM, NH

Exhibit E6, PAGE 173 of 344

	POPULATION	AREA (sq km)
within Noise Limited Contour	2844941	17553.9
not affected by terrain losses	2437601	14951.2
lost to NTSC IX	128325	924.9
lost to additional IX by ATV	179658	864.9
lost to ATV IX only	302856	1693.7
lost to all IX	307983	1789.8

Potential Interfering Stations Included in above Scenario 32

10N RI PROVIDENCE	BLCT	2395	LIC
11N NY NEW YORK	BPCT	20040212AAA	APP
12N RI PROVIDENCE	BLCT	1750	LIC
10A CT NEW HAVEN	DTVPLN	DTVP0068	PLN
11A NY NEW YORK	BPCDT	20080326AFE	CP
11A PA WILKES-BARRE	DTVPLN	DTVP0089	PLN
12A CT WATERBURY	DTVPLN	DTVP0097	PLN
12A NY ALBANY	BLCDT	20031022ABL	LIC
12A RI PROVIDENCE	BMPCDT	20080620AAU	APP
11A NH DURHAM	USERRECORD01		APP
*Percent Service lost without proposal:		0.2	to DTVPLN DTVP0084
*Percent Service lost with proposal:		-0.1	to DTVPLN DTVP0084

Result key: 213
 Scenario 33 Affected station 8
 Before Analysis

Results for: 11A MA SPRINGFIELD DTVPLN DTVP0084 PLN
 HAAT 268.0 m, ATV ERP 3.2 kW

	POPULATION	AREA (sq km)
within Noise Limited Contour	2844941	17553.9
not affected by terrain losses	2437601	14951.2
lost to NTSC IX	204191	1645.7
lost to additional IX by ATV	119219	336.3
lost to ATV IX only	272628	1121.1
lost to all IX	323410	1982.0

Potential Interfering Stations Included in above Scenario 33

10N RI PROVIDENCE	BLCT	2395	LIC
11N NY NEW YORK	BLCT	19810826KH	LIC
12N RI PROVIDENCE	BLCT	1750	LIC
10A CT NEW HAVEN	BLCDT	20040701AEC	LIC
11A NY NEW YORK	BMPCDT	20080620ALB	APP
11A PA WILKES-BARRE	BLCDT	20051123AJX	LIC
12A CT WATERBURY	DTVPLN	DTVP0097	PLN
12A NY ALBANY	BPRM	20000413AAC	LIC
12A RI PROVIDENCE	BMPCDT	20080620AAU	APP
11N NH DURHAM	DTVPLN	NPLN0728	PLN

After Analysis

Results for: 11A MA SPRINGFIELD DTVPLN DTVP0084 PLN
 HAAT 268.0 m, ATV ERP 3.2 kW

	POPULATION	AREA (sq km)
within Noise Limited Contour	2844941	17553.9
not affected by terrain losses	2437601	14951.2
lost to NTSC IX	127095	880.9
lost to additional IX by ATV	190694	953.0
lost to ATV IX only	311303	1697.7
lost to all IX	317789	1833.9

Potential Interfering Stations Included in above Scenario 33

10N RI PROVIDENCE	BLCT	2395	LIC
11N NY NEW YORK	BLCT	19810826KH	LIC
12N RI PROVIDENCE	BLCT	1750	LIC
10A CT NEW HAVEN	BLCDT	20040701AEC	LIC

KESSLER AND GEHMAN ASSOCIATES, INC.

WENH-DT DURHAM, NH

Exhibit E6, PAGE 174 of 344

11A NY NEW YORK	BMPCDT	20080620ALB	APP	
11A PA WILKES-BARRE	BLCDT	20051123AJX	LIC	
12A CT WATERBURY	DTVPLN	DTVP0097	PLN	
12A NY ALBANY	BPRM	20000413AAC	LIC	
12A RI PROVIDENCE	BMPCDT	20080620AAU	APP	
11A NH DURHAM	USERRECORD01		APP	
*Percent Service lost without proposal:			0.7	to DTVPLN DTVP0084
*Percent Service lost with proposal:			0.4	to DTVPLN DTVP0084

Result key: 214
 Scenario 34 Affected station 8
 Before Analysis

Results for: 11A MA SPRINGFIELD DTVPLN DTVP0084 PLN
 HAAT 268.0 m, ATV ERP 3.2 kW

	POPULATION	AREA (sq km)
within Noise Limited Contour	2844941	17553.9
not affected by terrain losses	2437601	14951.2
lost to NTSC IX	204191	1645.7
lost to additional IX by ATV	119095	328.3
lost to ATV IX only	272504	1113.1
lost to all IX	323286	1974.0

Potential Interfering Stations Included in above Scenario 34

10N RI PROVIDENCE	BLCT	2395	LIC
11N NY NEW YORK	BLCT	19810826KH	LIC
12N RI PROVIDENCE	BLCT	1750	LIC
10A CT NEW HAVEN	BLCDT	20040701AEC	LIC
11A NY NEW YORK	BMPCDT	20080620ALB	APP
11A PA WILKES-BARRE	BLCDT	20051123AJX	LIC
12A CT WATERBURY	DTVPLN	DTVP0097	PLN
12A NY ALBANY	BPCDT	20080620ADA	APP
12A RI PROVIDENCE	BMPCDT	20080620AAU	APP
11N NH DURHAM	DTVPLN	NPLN0728	PLN

After Analysis

Results for: 11A MA SPRINGFIELD DTVPLN DTVP0084 PLN
 HAAT 268.0 m, ATV ERP 3.2 kW

	POPULATION	AREA (sq km)
within Noise Limited Contour	2844941	17553.9
not affected by terrain losses	2437601	14951.2
lost to NTSC IX	127095	880.9
lost to additional IX by ATV	190570	945.0
lost to ATV IX only	311179	1689.7
lost to all IX	317665	1825.9

Potential Interfering Stations Included in above Scenario 34

10N RI PROVIDENCE	BLCT	2395	LIC
11N NY NEW YORK	BLCT	19810826KH	LIC
12N RI PROVIDENCE	BLCT	1750	LIC
10A CT NEW HAVEN	BLCDT	20040701AEC	LIC
11A NY NEW YORK	BMPCDT	20080620ALB	APP
11A PA WILKES-BARRE	BLCDT	20051123AJX	LIC
12A CT WATERBURY	DTVPLN	DTVP0097	PLN
12A NY ALBANY	BPCDT	20080620ADA	APP
12A RI PROVIDENCE	BMPCDT	20080620AAU	APP
11A NH DURHAM	USERRECORD01		APP
*Percent Service lost without proposal:			0.7 to DTVPLN DTVP0084
*Percent Service lost with proposal:			0.4 to DTVPLN DTVP0084

Result key: 215
 Scenario 35 Affected station 8
 Before Analysis

KESSLER AND GEHMAN ASSOCIATES, INC.

WENH-DT DURHAM, NH

Exhibit E6, PAGE 175 of 344

Results for: 11A MA SPRINGFIELD DTVPLN DTVP0084 PLN
HAAT 268.0 m, ATV ERP 3.2 kW

	POPULATION	AREA (sq km)
within Noise Limited Contour	2844941	17553.9
not affected by terrain losses	2437601	14951.2
lost to NTSC IX	204191	1645.7
lost to additional IX by ATV	119095	320.3
lost to ATV IX only	272504	1105.1
lost to all IX	323286	1966.0

Potential Interfering Stations Included in above Scenario 35

10N RI PROVIDENCE	BLCT	2395	LIC
11N NY NEW YORK	BLCT	19810826KH	LIC
12N RI PROVIDENCE	BLCT	1750	LIC
10A CT NEW HAVEN	BLCDT	20040701AEC	LIC
11A NY NEW YORK	BMPCDT	20080620ALB	APP
11A PA WILKES-BARRE	BLCDT	20051123AJX	LIC
12A CT WATERBURY	DTVPLN	DTVP0097	PLN
12A NY ALBANY	BLCDT	20031022ABL	LIC
12A RI PROVIDENCE	BMPCDT	20080620AAU	APP
11N NH DURHAM	DTVPLN	NPLN0728	PLN

After Analysis

Results for: 11A MA SPRINGFIELD DTVPLN DTVP0084 PLN
HAAT 268.0 m, ATV ERP 3.2 kW

	POPULATION	AREA (sq km)
within Noise Limited Contour	2844941	17553.9
not affected by terrain losses	2437601	14951.2
lost to NTSC IX	127095	880.9
lost to additional IX by ATV	190570	937.0
lost to ATV IX only	311179	1681.7
lost to all IX	317665	1817.9

Potential Interfering Stations Included in above Scenario 35

10N RI PROVIDENCE	BLCT	2395	LIC
11N NY NEW YORK	BLCT	19810826KH	LIC
12N RI PROVIDENCE	BLCT	1750	LIC
10A CT NEW HAVEN	BLCDT	20040701AEC	LIC
11A NY NEW YORK	BMPCDT	20080620ALB	APP
11A PA WILKES-BARRE	BLCDT	20051123AJX	LIC
12A CT WATERBURY	DTVPLN	DTVP0097	PLN
12A NY ALBANY	BLCDT	20031022ABL	LIC
12A RI PROVIDENCE	BMPCDT	20080620AAU	APP
11A NH DURHAM	USERRECORD01		APP
*Percent Service lost without proposal:		0.7	to DTVPLN DTVP0084
*Percent Service lost with proposal:		0.4	to DTVPLN DTVP0084

Result key: 216
Scenario 36 Affected station 8
Before Analysis

Results for: 11A MA SPRINGFIELD DTVPLN DTVP0084 PLN
HAAT 268.0 m, ATV ERP 3.2 kW

	POPULATION	AREA (sq km)
within Noise Limited Contour	2844941	17553.9
not affected by terrain losses	2437601	14951.2
lost to NTSC IX	204191	1645.7
lost to additional IX by ATV	119105	316.3
lost to ATV IX only	271227	1061.1
lost to all IX	323296	1962.0

Potential Interfering Stations Included in above Scenario 36

10N RI PROVIDENCE	BLCT	2395	LIC
11N NY NEW YORK	BLCT	19810826KH	LIC

KESSLER AND GEHMAN ASSOCIATES, INC.

WENH-DT DURHAM, NH

Exhibit E6, PAGE 176 of 344

12N RI PROVIDENCE	BLCT	1750	LIC
10A CT NEW HAVEN	BLCDT	20040701AEC	LIC
11A NY NEW YORK	BMPCDT	20080620ALB	APP
11A PA WILKES-BARRE	DTVPLN	DTVP0089	PLN
12A CT WATERBURY	DTVPLN	DTVP0097	PLN
12A NY ALBANY	BPRM	20000413AAC	LIC
12A RI PROVIDENCE	BMPCDT	20080620AAU	APP
11N NH DURHAM	DTVPLN	NPLN0728	PLN

After Analysis

Results for: 11A MA SPRINGFIELD DTVPLN DTVP0084 PLN
 HAAT 268.0 m, ATV ERP 3.2 kW

	POPULATION	AREA (sq km)
within Noise Limited Contour	2844941	17553.9
not affected by terrain losses	2437601	14951.2
lost to NTSC IX	127095	880.9
lost to additional IX by ATV	190463	924.9
lost to ATV IX only	310262	1665.7
lost to all IX	317558	1805.8

Potential Interfering Stations Included in above Scenario 36

10N RI PROVIDENCE	BLCT	2395	LIC
11N NY NEW YORK	BLCT	19810826KH	LIC
12N RI PROVIDENCE	BLCT	1750	LIC
10A CT NEW HAVEN	BLCDT	20040701AEC	LIC
11A NY NEW YORK	BMPCDT	20080620ALB	APP
11A PA WILKES-BARRE	DTVPLN	DTVP0089	PLN
12A CT WATERBURY	DTVPLN	DTVP0097	PLN
12A NY ALBANY	BPRM	20000413AAC	LIC
12A RI PROVIDENCE	BMPCDT	20080620AAU	APP
11A NH DURHAM	USERRECORD01		APP
*Percent Service lost without proposal:	0.7	to DTVPLN	DTVP0084
*Percent Service lost with proposal:	0.4	to DTVPLN	DTVP0084

Result key: 217
 Scenario 37 Affected station 8
 Before Analysis

Results for: 11A MA SPRINGFIELD DTVPLN DTVP0084 PLN
 HAAT 268.0 m, ATV ERP 3.2 kW

	POPULATION	AREA (sq km)
within Noise Limited Contour	2844941	17553.9
not affected by terrain losses	2437601	14951.2
lost to NTSC IX	204191	1645.7
lost to additional IX by ATV	119040	308.3
lost to ATV IX only	271162	1053.1
lost to all IX	323231	1954.0

Potential Interfering Stations Included in above Scenario 37

10N RI PROVIDENCE	BLCT	2395	LIC
11N NY NEW YORK	BLCT	19810826KH	LIC
12N RI PROVIDENCE	BLCT	1750	LIC
10A CT NEW HAVEN	BLCDT	20040701AEC	LIC
11A NY NEW YORK	BMPCDT	20080620ALB	APP
11A PA WILKES-BARRE	DTVPLN	DTVP0089	PLN
12A CT WATERBURY	DTVPLN	DTVP0097	PLN
12A NY ALBANY	BPCDT	20080620ADA	APP
12A RI PROVIDENCE	BMPCDT	20080620AAU	APP
11N NH DURHAM	DTVPLN	NPLN0728	PLN

After Analysis

Results for: 11A MA SPRINGFIELD DTVPLN DTVP0084 PLN
 HAAT 268.0 m, ATV ERP 3.2 kW

	POPULATION	AREA (sq km)
--	------------	--------------

KESSLER AND GEHMAN ASSOCIATES, INC.

WENH-DT DURHAM, NH

Exhibit E6, PAGE 177 of 344

within Noise Limited Contour	2844941	17553.9
not affected by terrain losses	2437601	14951.2
lost to NTSC IX	127095	880.9
lost to additional IX by ATV	190398	916.9
lost to ATV IX only	310197	1657.7
lost to all IX	317493	1797.8

Potential Interfering Stations Included in above Scenario 37

10N RI PROVIDENCE	BLCT	2395	LIC
11N NY NEW YORK	BLCT	19810826KH	LIC
12N RI PROVIDENCE	BLCT	1750	LIC
10A CT NEW HAVEN	BLCDT	20040701AEC	LIC
11A NY NEW YORK	BMPCDT	20080620ALB	APP
11A PA WILKES-BARRE	DTVPLN	DTVP0089	PLN
12A CT WATERBURY	DTVPLN	DTVP0097	PLN
12A NY ALBANY	BPCDT	20080620ADA	APP
12A RI PROVIDENCE	BMPCDT	20080620AAU	APP
11A NH DURHAM	USERRECORD01		APP
*Percent Service lost without proposal:		0.7	to DTVPLN DTVP0084
*Percent Service lost with proposal:		0.4	to DTVPLN DTVP0084

Result key: 218
 Scenario 38 Affected station 8
 Before Analysis

Results for: 11A MA SPRINGFIELD DTVPLN DTVP0084 PLN
 HAAT 268.0 m, ATV ERP 3.2 kW

	POPULATION	AREA (sq km)
within Noise Limited Contour	2844941	17553.9
not affected by terrain losses	2437601	14951.2
lost to NTSC IX	204191	1645.7
lost to additional IX by ATV	118981	296.3
lost to ATV IX only	271103	1041.1
lost to all IX	323172	1942.0

Potential Interfering Stations Included in above Scenario 38

10N RI PROVIDENCE	BLCT	2395	LIC
11N NY NEW YORK	BLCT	19810826KH	LIC
12N RI PROVIDENCE	BLCT	1750	LIC
10A CT NEW HAVEN	BLCDT	20040701AEC	LIC
11A NY NEW YORK	BMPCDT	20080620ALB	APP
11A PA WILKES-BARRE	DTVPLN	DTVP0089	PLN
12A CT WATERBURY	DTVPLN	DTVP0097	PLN
12A NY ALBANY	BLCDT	20031022ABL	LIC
12A RI PROVIDENCE	BMPCDT	20080620AAU	APP
11N NH DURHAM	DTVPLN	NPLN0728	PLN

After Analysis

Results for: 11A MA SPRINGFIELD DTVPLN DTVP0084 PLN
 HAAT 268.0 m, ATV ERP 3.2 kW

	POPULATION	AREA (sq km)
within Noise Limited Contour	2844941	17553.9
not affected by terrain losses	2437601	14951.2
lost to NTSC IX	127095	880.9
lost to additional IX by ATV	190339	904.9
lost to ATV IX only	310138	1645.7
lost to all IX	317434	1785.8

Potential Interfering Stations Included in above Scenario 38

10N RI PROVIDENCE	BLCT	2395	LIC
11N NY NEW YORK	BLCT	19810826KH	LIC
12N RI PROVIDENCE	BLCT	1750	LIC
10A CT NEW HAVEN	BLCDT	20040701AEC	LIC
11A NY NEW YORK	BMPCDT	20080620ALB	APP

KESSLER AND GEHMAN ASSOCIATES, INC.

WENH-DT DURHAM, NH

Exhibit E6, PAGE 178 of 344

11A PA WILKES-BARRE	DTVPLN	DTVP0089	PLN
12A CT WATERBURY	DTVPLN	DTVP0097	PLN
12A NY ALBANY	BLCDT	20031022ABL	LIC
12A RI PROVIDENCE	BMPCDT	20080620AAU	APP
11A NH DURHAM	USERRECORD01		APP
*Percent Service lost without proposal:	0.6	to DTVPLN	DTVP0084
*Percent Service lost with proposal:	0.4	to DTVPLN	DTVP0084

Result key: 219
 Scenario 39 Affected station 8
 Before Analysis

Results for: 11A MA SPRINGFIELD	DTVPLN	DTVP0084	PLN
HAAT 268.0 m, ATV ERP 3.2 kW			
	POPULATION	AREA (sq km)	
within Noise Limited Contour	2844941	17553.9	
not affected by terrain losses	2437601	14951.2	
lost to NTSC IX	204191	1645.7	
lost to additional IX by ATV	120020	368.4	
lost to ATV IX only	280576	1245.3	
lost to all IX	324211	2014.1	

Potential Interfering Stations Included in above Scenario 39

10N RI PROVIDENCE	BLCT	2395	LIC
11N NY NEW YORK	BLCT	19810826KH	LIC
12N RI PROVIDENCE	BLCT	1750	LIC
10A CT NEW HAVEN	BLCDT	20040701AEC	LIC
11A NY NEW YORK	BPCDT	20080326AFE	CP
11A PA WILKES-BARRE	BLCDT	20051123AJX	LIC
12A CT WATERBURY	DTVPLN	DTVP0097	PLN
12A NY ALBANY	BPRM	20000413AAC	LIC
12A RI PROVIDENCE	BMPCDT	20080620AAU	APP
11N NH DURHAM	DTVPLN	NPLN0728	PLN

After Analysis

Results for: 11A MA SPRINGFIELD	DTVPLN	DTVP0084	PLN
HAAT 268.0 m, ATV ERP 3.2 kW			
	POPULATION	AREA (sq km)	
within Noise Limited Contour	2844941	17553.9	
not affected by terrain losses	2437601	14951.2	
lost to NTSC IX	127095	880.9	
lost to additional IX by ATV	191608	993.0	
lost to ATV IX only	312736	1753.8	
lost to all IX	318703	1873.9	

Potential Interfering Stations Included in above Scenario 39

10N RI PROVIDENCE	BLCT	2395	LIC
11N NY NEW YORK	BLCT	19810826KH	LIC
12N RI PROVIDENCE	BLCT	1750	LIC
10A CT NEW HAVEN	BLCDT	20040701AEC	LIC
11A NY NEW YORK	BPCDT	20080326AFE	CP
11A PA WILKES-BARRE	BLCDT	20051123AJX	LIC
12A CT WATERBURY	DTVPLN	DTVP0097	PLN
12A NY ALBANY	BPRM	20000413AAC	LIC
12A RI PROVIDENCE	BMPCDT	20080620AAU	APP
11A NH DURHAM	USERRECORD01		APP
*Percent Service lost without proposal:	0.7	to DTVPLN	DTVP0084
*Percent Service lost with proposal:	0.4	to DTVPLN	DTVP0084

Result key: 220
 Scenario 40 Affected station 8
 Before Analysis

Results for: 11A MA SPRINGFIELD	DTVPLN	DTVP0084	PLN
---------------------------------	--------	----------	-----

KESSLER AND GEHMAN ASSOCIATES, INC.

WENH-DT DURHAM, NH

Exhibit E6, PAGE 179 of 344

HAAT 268.0 m, ATV ERP 3.2 kW		
	POPULATION	AREA (sq km)
within Noise Limited Contour	2844941	17553.9
not affected by terrain losses	2437601	14951.2
lost to NTSC IX	204191	1645.7
lost to additional IX by ATV	119896	360.4
lost to ATV IX only	280452	1237.3
lost to all IX	324087	2006.0

Potential Interfering Stations Included in above Scenario 40

10N RI PROVIDENCE	BLCT	2395	LIC
11N NY NEW YORK	BLCT	19810826KH	LIC
12N RI PROVIDENCE	BLCT	1750	LIC
10A CT NEW HAVEN	BLCDT	20040701AEC	LIC
11A NY NEW YORK	BPCDT	20080326AFE	CP
11A PA WILKES-BARRE	BLCDT	20051123AJX	LIC
12A CT WATERBURY	DTVPLN	DTVP0097	PLN
12A NY ALBANY	BPCDT	20080620ADA	APP
12A RI PROVIDENCE	BMPCDT	20080620AAU	APP
11N NH DURHAM	DTVPLN	NPLN0728	PLN

After Analysis

Results for: 11A MA SPRINGFIELD DTVPLN DTVP0084 PLN

HAAT 268.0 m, ATV ERP 3.2 kW		
	POPULATION	AREA (sq km)
within Noise Limited Contour	2844941	17553.9
not affected by terrain losses	2437601	14951.2
lost to NTSC IX	127095	880.9
lost to additional IX by ATV	191484	985.0
lost to ATV IX only	312612	1745.8
lost to all IX	318579	1865.9

Potential Interfering Stations Included in above Scenario 40

10N RI PROVIDENCE	BLCT	2395	LIC
11N NY NEW YORK	BLCT	19810826KH	LIC
12N RI PROVIDENCE	BLCT	1750	LIC
10A CT NEW HAVEN	BLCDT	20040701AEC	LIC
11A NY NEW YORK	BPCDT	20080326AFE	CP
11A PA WILKES-BARRE	BLCDT	20051123AJX	LIC
12A CT WATERBURY	DTVPLN	DTVP0097	PLN
12A NY ALBANY	BPCDT	20080620ADA	APP
12A RI PROVIDENCE	BMPCDT	20080620AAU	APP
11A NH DURHAM	USERRECORD01		APP
*Percent Service lost without proposal:	0.7	to DTVPLN	DTVP0084
*Percent Service lost with proposal:	0.4	to DTVPLN	DTVP0084

Result key: 221

Scenario 41 Affected station 8

Before Analysis

Results for: 11A MA SPRINGFIELD DTVPLN DTVP0084 PLN

HAAT 268.0 m, ATV ERP 3.2 kW		
	POPULATION	AREA (sq km)
within Noise Limited Contour	2844941	17553.9
not affected by terrain losses	2437601	14951.2
lost to NTSC IX	204191	1645.7
lost to additional IX by ATV	119896	352.4
lost to ATV IX only	280452	1229.3
lost to all IX	324087	1998.0

Potential Interfering Stations Included in above Scenario 41

10N RI PROVIDENCE	BLCT	2395	LIC
11N NY NEW YORK	BLCT	19810826KH	LIC
12N RI PROVIDENCE	BLCT	1750	LIC

KESSLER AND GEHMAN ASSOCIATES, INC.

WENH-DT DURHAM, NH

Exhibit E6, PAGE 180 of 344

10A CT NEW HAVEN	BLCDT	20040701AEC	LIC
11A NY NEW YORK	BPCDT	20080326AFE	CP
11A PA WILKES-BARRE	BLCDT	20051123AJX	LIC
12A CT WATERBURY	DTVPLN	DTVP0097	PLN
12A NY ALBANY	BLCDT	20031022ABL	LIC
12A RI PROVIDENCE	BMPCDT	20080620AAU	APP
11N NH DURHAM	DTVPLN	NPLN0728	PLN

After Analysis

Results for: 11A MA SPRINGFIELD DTVPLN DTVP0084 PLN
 HAAT 268.0 m, ATV ERP 3.2 kW

	POPULATION	AREA (sq km)
within Noise Limited Contour	2844941	17553.9
not affected by terrain losses	2437601	14951.2
lost to NTSC IX	127095	880.9
lost to additional IX by ATV	191484	977.0
lost to ATV IX only	312612	1737.8
lost to all IX	318579	1857.9

Potential Interfering Stations Included in above Scenario 41

10N RI PROVIDENCE	BLCT	2395	LIC
11N NY NEW YORK	BLCT	19810826KH	LIC
12N RI PROVIDENCE	BLCT	1750	LIC
10A CT NEW HAVEN	BLCDT	20040701AEC	LIC
11A NY NEW YORK	BPCDT	20080326AFE	CP
11A PA WILKES-BARRE	BLCDT	20051123AJX	LIC
12A CT WATERBURY	DTVPLN	DTVP0097	PLN
12A NY ALBANY	BLCDT	20031022ABL	LIC
12A RI PROVIDENCE	BMPCDT	20080620AAU	APP
11A NH DURHAM	USERRECORD01		APP
*Percent Service lost without proposal:	0.7	to DTVPLN	DTVP0084
*Percent Service lost with proposal:	0.4	to DTVPLN	DTVP0084

Result key: 222
 Scenario 42 Affected station 8
 Before Analysis

Results for: 11A MA SPRINGFIELD DTVPLN DTVP0084 PLN
 HAAT 268.0 m, ATV ERP 3.2 kW

	POPULATION	AREA (sq km)
within Noise Limited Contour	2844941	17553.9
not affected by terrain losses	2437601	14951.2
lost to NTSC IX	204191	1645.7
lost to additional IX by ATV	119912	352.4
lost to ATV IX only	280193	1201.2
lost to all IX	324103	1998.0

Potential Interfering Stations Included in above Scenario 42

10N RI PROVIDENCE	BLCT	2395	LIC
11N NY NEW YORK	BLCT	19810826KH	LIC
12N RI PROVIDENCE	BLCT	1750	LIC
10A CT NEW HAVEN	BLCDT	20040701AEC	LIC
11A NY NEW YORK	BPCDT	20080326AFE	CP
11A PA WILKES-BARRE	DTVPLN	DTVP0089	PLN
12A CT WATERBURY	DTVPLN	DTVP0097	PLN
12A NY ALBANY	BPRM	20000413AAC	LIC
12A RI PROVIDENCE	BMPCDT	20080620AAU	APP
11N NH DURHAM	DTVPLN	NPLN0728	PLN

After Analysis

Results for: 11A MA SPRINGFIELD DTVPLN DTVP0084 PLN
 HAAT 268.0 m, ATV ERP 3.2 kW

	POPULATION	AREA (sq km)
within Noise Limited Contour	2844941	17553.9

KESSLER AND GEHMAN ASSOCIATES, INC.

WENH-DT DURHAM, NH

Exhibit E6, PAGE 181 of 344

not affected by terrain losses	2437601	14951.2
lost to NTSC IX	127095	880.9
lost to additional IX by ATV	191474	973.0
lost to ATV IX only	312602	1733.8
lost to all IX	318569	1853.9

Potential Interfering Stations Included in above Scenario 42

10N RI PROVIDENCE	BLCT	2395	LIC
11N NY NEW YORK	BLCT	19810826KH	LIC
12N RI PROVIDENCE	BLCT	1750	LIC
10A CT NEW HAVEN	BLCDT	20040701AEC	LIC
11A NY NEW YORK	BPCDT	20080326AFE	CP
11A PA WILKES-BARRE	DTVPLN	DTVP0089	PLN
12A CT WATERBURY	DTVPLN	DTVP0097	PLN
12A NY ALBANY	BPRM	20000413AAC	LIC
12A RI PROVIDENCE	BMPCDT	20080620AAU	APP
11A NH DURHAM	USERRECORD01		APP
*Percent Service lost without proposal:	0.7	to DTVPLN	DTVP0084
*Percent Service lost with proposal:	0.4	to DTVPLN	DTVP0084

Result key: 223
 Scenario 43 Affected station 8
 Before Analysis

Results for: 11A MA SPRINGFIELD DTVPLN DTVP0084 PLN
 HAAT 268.0 m, ATV ERP 3.2 kW

	POPULATION	AREA (sq km)
within Noise Limited Contour	2844941	17553.9
not affected by terrain losses	2437601	14951.2
lost to NTSC IX	204191	1645.7
lost to additional IX by ATV	119847	344.4
lost to ATV IX only	280128	1193.2
lost to all IX	324038	1990.0

Potential Interfering Stations Included in above Scenario 43

10N RI PROVIDENCE	BLCT	2395	LIC
11N NY NEW YORK	BLCT	19810826KH	LIC
12N RI PROVIDENCE	BLCT	1750	LIC
10A CT NEW HAVEN	BLCDT	20040701AEC	LIC
11A NY NEW YORK	BPCDT	20080326AFE	CP
11A PA WILKES-BARRE	DTVPLN	DTVP0089	PLN
12A CT WATERBURY	DTVPLN	DTVP0097	PLN
12A NY ALBANY	BPCDT	20080620ADA	APP
12A RI PROVIDENCE	BMPCDT	20080620AAU	APP
11N NH DURHAM	DTVPLN	NPLN0728	PLN

After Analysis

Results for: 11A MA SPRINGFIELD DTVPLN DTVP0084 PLN
 HAAT 268.0 m, ATV ERP 3.2 kW

	POPULATION	AREA (sq km)
within Noise Limited Contour	2844941	17553.9
not affected by terrain losses	2437601	14951.2
lost to NTSC IX	127095	880.9
lost to additional IX by ATV	191409	965.0
lost to ATV IX only	312537	1725.8
lost to all IX	318504	1845.9

Potential Interfering Stations Included in above Scenario 43

10N RI PROVIDENCE	BLCT	2395	LIC
11N NY NEW YORK	BLCT	19810826KH	LIC
12N RI PROVIDENCE	BLCT	1750	LIC
10A CT NEW HAVEN	BLCDT	20040701AEC	LIC
11A NY NEW YORK	BPCDT	20080326AFE	CP
11A PA WILKES-BARRE	DTVPLN	DTVP0089	PLN

KESSLER AND GEHMAN ASSOCIATES, INC.

WENH-DT DURHAM, NH

Exhibit E6, PAGE 182 of 344

12A CT WATERBURY	DTVPLN	DTVP0097	PLN
12A NY ALBANY	BPCDT	20080620ADA	APP
12A RI PROVIDENCE	BMPCDT	20080620AAU	APP
11A NH DURHAM	USERRECORD01		APP
*Percent Service lost without proposal:		0.7	to DTVPLN DTVP0084
*Percent Service lost with proposal:		0.4	to DTVPLN DTVP0084

Result key: 224
 Scenario 44 Affected station 8
 Before Analysis

Results for: 11A MA SPRINGFIELD DTVPLN DTVP0084 PLN
 HAAT 268.0 m, ATV ERP 3.2 kW

	POPULATION	AREA (sq km)
within Noise Limited Contour	2844941	17553.9
not affected by terrain losses	2437601	14951.2
lost to NTSC IX	204191	1645.7
lost to additional IX by ATV	119788	332.3
lost to ATV IX only	280069	1181.2
lost to all IX	323979	1978.0

Potential Interfering Stations Included in above Scenario 44

10N RI PROVIDENCE	BLCT	2395	LIC
11N NY NEW YORK	BLCT	19810826KH	LIC
12N RI PROVIDENCE	BLCT	1750	LIC
10A CT NEW HAVEN	BLCDT	20040701AEC	LIC
11A NY NEW YORK	BPCDT	20080326AFE	CP
11A PA WILKES-BARRE	DTVPLN	DTVP0089	PLN
12A CT WATERBURY	DTVPLN	DTVP0097	PLN
12A NY ALBANY	BLCDT	20031022ABL	LIC
12A RI PROVIDENCE	BMPCDT	20080620AAU	APP
11N NH DURHAM	DTVPLN	NPLN0728	PLN

After Analysis

Results for: 11A MA SPRINGFIELD DTVPLN DTVP0084 PLN
 HAAT 268.0 m, ATV ERP 3.2 kW

	POPULATION	AREA (sq km)
within Noise Limited Contour	2844941	17553.9
not affected by terrain losses	2437601	14951.2
lost to NTSC IX	127095	880.9
lost to additional IX by ATV	191350	953.0
lost to ATV IX only	312478	1713.7
lost to all IX	318445	1833.9

Potential Interfering Stations Included in above Scenario 44

10N RI PROVIDENCE	BLCT	2395	LIC
11N NY NEW YORK	BLCT	19810826KH	LIC
12N RI PROVIDENCE	BLCT	1750	LIC
10A CT NEW HAVEN	BLCDT	20040701AEC	LIC
11A NY NEW YORK	BPCDT	20080326AFE	CP
11A PA WILKES-BARRE	DTVPLN	DTVP0089	PLN
12A CT WATERBURY	DTVPLN	DTVP0097	PLN
12A NY ALBANY	BLCDT	20031022ABL	LIC
12A RI PROVIDENCE	BMPCDT	20080620AAU	APP
11A NH DURHAM	USERRECORD01		APP
*Percent Service lost without proposal:		0.7	to DTVPLN DTVP0084
*Percent Service lost with proposal:		0.4	to DTVPLN DTVP0084

Result key: 225
 Scenario 45 Affected station 8
 Before Analysis

Results for: 11A MA SPRINGFIELD DTVPLN DTVP0084 PLN
 HAAT 268.0 m, ATV ERP 3.2 kW

KESSLER AND GEHMAN ASSOCIATES, INC.

WENH-DT DURHAM, NH

Exhibit E6, PAGE 183 of 344

	POPULATION	AREA (sq km)
within Noise Limited Contour	2844941	17553.9
not affected by terrain losses	2437601	14951.2
lost to NTSC IX	204191	1645.7
lost to additional IX by ATV	109597	316.3
lost to ATV IX only	263006	1101.1
lost to all IX	313788	1962.0

Potential Interfering Stations Included in above Scenario 45

10N RI PROVIDENCE	BLCT	2395	LIC
11N NY NEW YORK	BLCT	19810826KH	LIC
12N RI PROVIDENCE	BLCT	1750	LIC
10A CT NEW HAVEN	DTVPLN	DTVP0068	PLN
11A NY NEW YORK	BMPCDT	20080620ALB	APP
11A PA WILKES-BARRE	BLCDT	20051123AJX	LIC
12A CT WATERBURY	DTVPLN	DTVP0097	PLN
12A NY ALBANY	BPRM	20000413AAC	LIC
12A RI PROVIDENCE	BMPCDT	20080620AAU	APP
11N NH DURHAM	DTVPLN	NPLN0728	PLN

After Analysis

Results for: 11A MA SPRINGFIELD DTVPLN DTVP0084 PLN
 HAAT 268.0 m, ATV ERP 3.2 kW

	POPULATION	AREA (sq km)
within Noise Limited Contour	2844941	17553.9
not affected by terrain losses	2437601	14951.2
lost to NTSC IX	127095	880.9
lost to additional IX by ATV	181072	933.0
lost to ATV IX only	301681	1677.7
lost to all IX	308167	1813.9

Potential Interfering Stations Included in above Scenario 45

10N RI PROVIDENCE	BLCT	2395	LIC
11N NY NEW YORK	BLCT	19810826KH	LIC
12N RI PROVIDENCE	BLCT	1750	LIC
10A CT NEW HAVEN	DTVPLN	DTVP0068	PLN
11A NY NEW YORK	BMPCDT	20080620ALB	APP
11A PA WILKES-BARRE	BLCDT	20051123AJX	LIC
12A CT WATERBURY	DTVPLN	DTVP0097	PLN
12A NY ALBANY	BPRM	20000413AAC	LIC
12A RI PROVIDENCE	BMPCDT	20080620AAU	APP
11A NH DURHAM	USERRECORD01		APP
*Percent Service lost without proposal:	0.2	to DTVPLN	DTVP0084
*Percent Service lost with proposal:	-0.1	to DTVPLN	DTVP0084

Result key: 226
 Scenario 46 Affected station 8
 Before Analysis

Results for: 11A MA SPRINGFIELD DTVPLN DTVP0084 PLN
 HAAT 268.0 m, ATV ERP 3.2 kW

	POPULATION	AREA (sq km)
within Noise Limited Contour	2844941	17553.9
not affected by terrain losses	2437601	14951.2
lost to NTSC IX	204191	1645.7
lost to additional IX by ATV	109473	308.3
lost to ATV IX only	262882	1093.1
lost to all IX	313664	1954.0

Potential Interfering Stations Included in above Scenario 46

10N RI PROVIDENCE	BLCT	2395	LIC
11N NY NEW YORK	BLCT	19810826KH	LIC
12N RI PROVIDENCE	BLCT	1750	LIC
10A CT NEW HAVEN	DTVPLN	DTVP0068	PLN

KESSLER AND GEHMAN ASSOCIATES, INC.

WENH-DT DURHAM, NH

Exhibit E6, PAGE 184 of 344

11A NY NEW YORK	BMPCDT	20080620ALB	APP
11A PA WILKES-BARRE	BLCDT	20051123AJX	LIC
12A CT WATERBURY	DTVPLN	DTVP0097	PLN
12A NY ALBANY	BPCDT	20080620ADA	APP
12A RI PROVIDENCE	BMPCDT	20080620AAU	APP
11N NH DURHAM	DTVPLN	NPLN0728	PLN

After Analysis

Results for: 11A MA SPRINGFIELD	DTVPLN	DTVP0084	PLN
HAAT 268.0 m, ATV ERP 3.2 kW			
	POPULATION	AREA (sq km)	
within Noise Limited Contour	2844941	17553.9	
not affected by terrain losses	2437601	14951.2	
lost to NTSC IX	127095	880.9	
lost to additional IX by ATV	180948	924.9	
lost to ATV IX only	301557	1669.7	
lost to all IX	308043	1805.8	

Potential Interfering Stations Included in above Scenario 46

10N RI PROVIDENCE	BLCT	2395	LIC
11N NY NEW YORK	BLCT	19810826KH	LIC
12N RI PROVIDENCE	BLCT	1750	LIC
10A CT NEW HAVEN	DTVPLN	DTVP0068	PLN
11A NY NEW YORK	BMPCDT	20080620ALB	APP
11A PA WILKES-BARRE	BLCDT	20051123AJX	LIC
12A CT WATERBURY	DTVPLN	DTVP0097	PLN
12A NY ALBANY	BPCDT	20080620ADA	APP
12A RI PROVIDENCE	BMPCDT	20080620AAU	APP
11A NH DURHAM	USERRECORD01		APP
*Percent Service lost without proposal:	0.2	to DTVPLN	DTVP0084
*Percent Service lost with proposal:	-0.1	to DTVPLN	DTVP0084

Result key: 227
 Scenario 47 Affected station 8
 Before Analysis

Results for: 11A MA SPRINGFIELD	DTVPLN	DTVP0084	PLN
HAAT 268.0 m, ATV ERP 3.2 kW			
	POPULATION	AREA (sq km)	
within Noise Limited Contour	2844941	17553.9	
not affected by terrain losses	2437601	14951.2	
lost to NTSC IX	204191	1645.7	
lost to additional IX by ATV	109473	300.3	
lost to ATV IX only	262882	1085.1	
lost to all IX	313664	1946.0	

Potential Interfering Stations Included in above Scenario 47

10N RI PROVIDENCE	BLCT	2395	LIC
11N NY NEW YORK	BLCT	19810826KH	LIC
12N RI PROVIDENCE	BLCT	1750	LIC
10A CT NEW HAVEN	DTVPLN	DTVP0068	PLN
11A NY NEW YORK	BMPCDT	20080620ALB	APP
11A PA WILKES-BARRE	BLCDT	20051123AJX	LIC
12A CT WATERBURY	DTVPLN	DTVP0097	PLN
12A NY ALBANY	BLCDT	20031022ABL	LIC
12A RI PROVIDENCE	BMPCDT	20080620AAU	APP
11N NH DURHAM	DTVPLN	NPLN0728	PLN

After Analysis

Results for: 11A MA SPRINGFIELD	DTVPLN	DTVP0084	PLN
HAAT 268.0 m, ATV ERP 3.2 kW			
	POPULATION	AREA (sq km)	
within Noise Limited Contour	2844941	17553.9	
not affected by terrain losses	2437601	14951.2	

KESSLER AND GEHMAN ASSOCIATES, INC.

WENH-DT DURHAM, NH

Exhibit E6, PAGE 185 of 344

lost to NTSC IX	127095	880.9
lost to additional IX by ATV	180948	916.9
lost to ATV IX only	301557	1661.7
lost to all IX	308043	1797.8

Potential Interfering Stations Included in above Scenario 47

10N RI PROVIDENCE	BLCT	2395	LIC
11N NY NEW YORK	BLCT	19810826KH	LIC
12N RI PROVIDENCE	BLCT	1750	LIC
10A CT NEW HAVEN	DTVPLN	DTVP0068	PLN
11A NY NEW YORK	BMPCDT	20080620ALB	APP
11A PA WILKES-BARRE	BLCDT	20051123AJX	LIC
12A CT WATERBURY	DTVPLN	DTVP0097	PLN
12A NY ALBANY	BLCDT	20031022ABL	LIC
12A RI PROVIDENCE	BMPCDT	20080620AAU	APP
11A NH DURHAM	USERRECORD01		APP
*Percent Service lost without proposal:	0.2	to DTVPLN	DTVP0084
*Percent Service lost with proposal:	-0.1	to DTVPLN	DTVP0084

Result key: 228
 Scenario 48 Affected station 8
 Before Analysis

Results for: 11A MA SPRINGFIELD DTVPLN DTVP0084 PLN
 HAAT 268.0 m, ATV ERP 3.2 kW

	POPULATION	AREA (sq km)
within Noise Limited Contour	2844941	17553.9
not affected by terrain losses	2437601	14951.2
lost to NTSC IX	204191	1645.7
lost to additional IX by ATV	109483	296.3
lost to ATV IX only	261605	1041.1
lost to all IX	313674	1942.0

Potential Interfering Stations Included in above Scenario 48

10N RI PROVIDENCE	BLCT	2395	LIC
11N NY NEW YORK	BLCT	19810826KH	LIC
12N RI PROVIDENCE	BLCT	1750	LIC
10A CT NEW HAVEN	DTVPLN	DTVP0068	PLN
11A NY NEW YORK	BMPCDT	20080620ALB	APP
11A PA WILKES-BARRE	DTVPLN	DTVP0089	PLN
12A CT WATERBURY	DTVPLN	DTVP0097	PLN
12A NY ALBANY	BPRM	20000413AAC	LIC
12A RI PROVIDENCE	BMPCDT	20080620AAU	APP
11N NH DURHAM	DTVPLN	NPLN0728	PLN

After Analysis

Results for: 11A MA SPRINGFIELD DTVPLN DTVP0084 PLN
 HAAT 268.0 m, ATV ERP 3.2 kW

	POPULATION	AREA (sq km)
within Noise Limited Contour	2844941	17553.9
not affected by terrain losses	2437601	14951.2
lost to NTSC IX	127095	880.9
lost to additional IX by ATV	180841	904.9
lost to ATV IX only	300640	1645.7
lost to all IX	307936	1785.8

Potential Interfering Stations Included in above Scenario 48

10N RI PROVIDENCE	BLCT	2395	LIC
11N NY NEW YORK	BLCT	19810826KH	LIC
12N RI PROVIDENCE	BLCT	1750	LIC
10A CT NEW HAVEN	DTVPLN	DTVP0068	PLN
11A NY NEW YORK	BMPCDT	20080620ALB	APP
11A PA WILKES-BARRE	DTVPLN	DTVP0089	PLN
12A CT WATERBURY	DTVPLN	DTVP0097	PLN

KESSLER AND GEHMAN ASSOCIATES, INC.

WENH-DT DURHAM, NH

Exhibit E6, PAGE 186 of 344

12A NY ALBANY	BPRM	20000413AAC	LIC	
12A RI PROVIDENCE	BMPCDT	20080620AAU	APP	
11A NH DURHAM	USERRECORD01		APP	
*Percent Service lost without proposal:		0.2	to DTVPLN	DTVP0084
*Percent Service lost with proposal:		-0.1	to DTVPLN	DTVP0084

Result key: 229
 Scenario 49 Affected station 8
 Before Analysis

Results for: 11A MA SPRINGFIELD	DTVPLN	DTVP0084	PLN
HAAT 268.0 m, ATV ERP 3.2 kW			
	POPULATION	AREA (sq km)	
within Noise Limited Contour	2844941	17553.9	
not affected by terrain losses	2437601	14951.2	
lost to NTSC IX	204191	1645.7	
lost to additional IX by ATV	109418	288.3	
lost to ATV IX only	261540	1033.1	
lost to all IX	313609	1934.0	

Potential Interfering Stations Included in above Scenario 49

10N RI PROVIDENCE	BLCT	2395	LIC
11N NY NEW YORK	BLCT	19810826KH	LIC
12N RI PROVIDENCE	BLCT	1750	LIC
10A CT NEW HAVEN	DTVPLN	DTVP0068	PLN
11A NY NEW YORK	BMPCDT	20080620ALB	APP
11A PA WILKES-BARRE	DTVPLN	DTVP0089	PLN
12A CT WATERBURY	DTVPLN	DTVP0097	PLN
12A NY ALBANY	BPCDT	20080620ADA	APP
12A RI PROVIDENCE	BMPCDT	20080620AAU	APP
11N NH DURHAM	DTVPLN	NPLN0728	PLN

After Analysis

Results for: 11A MA SPRINGFIELD	DTVPLN	DTVP0084	PLN
HAAT 268.0 m, ATV ERP 3.2 kW			
	POPULATION	AREA (sq km)	
within Noise Limited Contour	2844941	17553.9	
not affected by terrain losses	2437601	14951.2	
lost to NTSC IX	127095	880.9	
lost to additional IX by ATV	180776	896.9	
lost to ATV IX only	300575	1637.7	
lost to all IX	307871	1777.8	

Potential Interfering Stations Included in above Scenario 49

10N RI PROVIDENCE	BLCT	2395	LIC
11N NY NEW YORK	BLCT	19810826KH	LIC
12N RI PROVIDENCE	BLCT	1750	LIC
10A CT NEW HAVEN	DTVPLN	DTVP0068	PLN
11A NY NEW YORK	BMPCDT	20080620ALB	APP
11A PA WILKES-BARRE	DTVPLN	DTVP0089	PLN
12A CT WATERBURY	DTVPLN	DTVP0097	PLN
12A NY ALBANY	BPCDT	20080620ADA	APP
12A RI PROVIDENCE	BMPCDT	20080620AAU	APP
11A NH DURHAM	USERRECORD01		APP
*Percent Service lost without proposal:		0.2	to DTVPLN DTVP0084
*Percent Service lost with proposal:		-0.1	to DTVPLN DTVP0084

Result key: 230
 Scenario 50 Affected station 8
 Before Analysis

Results for: 11A MA SPRINGFIELD	DTVPLN	DTVP0084	PLN
HAAT 268.0 m, ATV ERP 3.2 kW			
	POPULATION	AREA (sq km)	

KESSLER AND GEHMAN ASSOCIATES, INC.

WENH-DT DURHAM, NH

Exhibit E6, PAGE 187 of 344

within Noise Limited Contour	2844941	17553.9
not affected by terrain losses	2437601	14951.2
lost to NTSC IX	204191	1645.7
lost to additional IX by ATV	109359	276.3
lost to ATV IX only	261481	1021.0
lost to all IX	313550	1922.0

Potential Interfering Stations Included in above Scenario 50

10N RI PROVIDENCE	BLCT	2395	LIC
11N NY NEW YORK	BLCT	19810826KH	LIC
12N RI PROVIDENCE	BLCT	1750	LIC
10A CT NEW HAVEN	DTVPLN	DTVP0068	PLN
11A NY NEW YORK	BMPCDT	20080620ALB	APP
11A PA WILKES-BARRE	DTVPLN	DTVP0089	PLN
12A CT WATERBURY	DTVPLN	DTVP0097	PLN
12A NY ALBANY	BLCDT	20031022ABL	LIC
12A RI PROVIDENCE	BMPCDT	20080620AAU	APP
11N NH DURHAM	DTVPLN	NPLN0728	PLN

After Analysis

Results for: 11A MA SPRINGFIELD DTVPLN DTVP0084 PLN
HAAT 268.0 m, ATV ERP 3.2 kW

	POPULATION	AREA (sq km)
within Noise Limited Contour	2844941	17553.9
not affected by terrain losses	2437601	14951.2
lost to NTSC IX	127095	880.9
lost to additional IX by ATV	180717	884.9
lost to ATV IX only	300516	1625.7
lost to all IX	307812	1765.8

Potential Interfering Stations Included in above Scenario 50

10N RI PROVIDENCE	BLCT	2395	LIC
11N NY NEW YORK	BLCT	19810826KH	LIC
12N RI PROVIDENCE	BLCT	1750	LIC
10A CT NEW HAVEN	DTVPLN	DTVP0068	PLN
11A NY NEW YORK	BMPCDT	20080620ALB	APP
11A PA WILKES-BARRE	DTVPLN	DTVP0089	PLN
12A CT WATERBURY	DTVPLN	DTVP0097	PLN
12A NY ALBANY	BLCDT	20031022ABL	LIC
12A RI PROVIDENCE	BMPCDT	20080620AAU	APP
11A NH DURHAM	USERRECORD01		APP
*Percent Service lost without proposal:	0.2	to DTVPLN	DTVP0084
*Percent Service lost with proposal:	-0.1	to DTVPLN	DTVP0084

Result key: 231
Scenario 51 Affected station 8
Before Analysis

Results for: 11A MA SPRINGFIELD DTVPLN DTVP0084 PLN
HAAT 268.0 m, ATV ERP 3.2 kW

	POPULATION	AREA (sq km)
within Noise Limited Contour	2844941	17553.9
not affected by terrain losses	2437601	14951.2
lost to NTSC IX	204191	1645.7
lost to additional IX by ATV	110398	348.4
lost to ATV IX only	270651	1221.2
lost to all IX	314589	1994.0

Potential Interfering Stations Included in above Scenario 51

10N RI PROVIDENCE	BLCT	2395	LIC
11N NY NEW YORK	BLCT	19810826KH	LIC
12N RI PROVIDENCE	BLCT	1750	LIC
10A CT NEW HAVEN	DTVPLN	DTVP0068	PLN
11A NY NEW YORK	BPCDT	20080326AFE	CP

KESSLER AND GEHMAN ASSOCIATES, INC.

WENH-DT DURHAM, NH

Exhibit E6, PAGE 188 of 344

11A PA WILKES-BARRE	BLCDT	20051123AJX	LIC
12A CT WATERBURY	DTVPLN	DTVP0097	PLN
12A NY ALBANY	BPRM	20000413AAC	LIC
12A RI PROVIDENCE	BMPCDT	20080620AAU	APP
11N NH DURHAM	DTVPLN	NPLN0728	PLN

After Analysis

Results for: 11A MA SPRINGFIELD DTVPLN DTVP0084 PLN
HAAT 268.0 m, ATV ERP 3.2 kW

	POPULATION	AREA (sq km)
within Noise Limited Contour	2844941	17553.9
not affected by terrain losses	2437601	14951.2
lost to NTSC IX	127095	880.9
lost to additional IX by ATV	181986	973.0
lost to ATV IX only	303114	1733.8
lost to all IX	309081	1853.9

Potential Interfering Stations Included in above Scenario 51

10N RI PROVIDENCE	BLCT	2395	LIC
11N NY NEW YORK	BLCT	19810826KH	LIC
12N RI PROVIDENCE	BLCT	1750	LIC
10A CT NEW HAVEN	DTVPLN	DTVP0068	PLN
11A NY NEW YORK	BPCDT	20080326AFE	CP
11A PA WILKES-BARRE	BLCDT	20051123AJX	LIC
12A CT WATERBURY	DTVPLN	DTVP0097	PLN
12A NY ALBANY	BPRM	20000413AAC	LIC
12A RI PROVIDENCE	BMPCDT	20080620AAU	APP
11A NH DURHAM	USERRECORD01		APP
*Percent Service lost without proposal:	0.2	to DTVPLN	DTVP0084
*Percent Service lost with proposal:	0.0	to DTVPLN	DTVP0084

Result key: 232
Scenario 52 Affected station 8
Before Analysis

Results for: 11A MA SPRINGFIELD DTVPLN DTVP0084 PLN
HAAT 268.0 m, ATV ERP 3.2 kW

	POPULATION	AREA (sq km)
within Noise Limited Contour	2844941	17553.9
not affected by terrain losses	2437601	14951.2
lost to NTSC IX	204191	1645.7
lost to additional IX by ATV	110274	340.3
lost to ATV IX only	270527	1213.2
lost to all IX	314465	1986.0

Potential Interfering Stations Included in above Scenario 52

10N RI PROVIDENCE	BLCT	2395	LIC
11N NY NEW YORK	BLCT	19810826KH	LIC
12N RI PROVIDENCE	BLCT	1750	LIC
10A CT NEW HAVEN	DTVPLN	DTVP0068	PLN
11A NY NEW YORK	BPCDT	20080326AFE	CP
11A PA WILKES-BARRE	BLCDT	20051123AJX	LIC
12A CT WATERBURY	DTVPLN	DTVP0097	PLN
12A NY ALBANY	BPCDT	20080620ADA	APP
12A RI PROVIDENCE	BMPCDT	20080620AAU	APP
11N NH DURHAM	DTVPLN	NPLN0728	PLN

After Analysis

Results for: 11A MA SPRINGFIELD DTVPLN DTVP0084 PLN
HAAT 268.0 m, ATV ERP 3.2 kW

	POPULATION	AREA (sq km)
within Noise Limited Contour	2844941	17553.9
not affected by terrain losses	2437601	14951.2
lost to NTSC IX	127095	880.9

KESSLER AND GEHMAN ASSOCIATES, INC.

WENH-DT DURHAM, NH

Exhibit E6, PAGE 189 of 344

lost to additional IX by ATV	181862	965.0
lost to ATV IX only	302990	1725.8
lost to all IX	308957	1845.9

Potential Interfering Stations Included in above Scenario 52

10N RI PROVIDENCE	BLCT	2395	LIC
11N NY NEW YORK	BLCT	19810826KH	LIC
12N RI PROVIDENCE	BLCT	1750	LIC
10A CT NEW HAVEN	DTVPLN	DTVP0068	PLN
11A NY NEW YORK	BPCDT	20080326AFE	CP
11A PA WILKES-BARRE	BLCDT	20051123AJX	LIC
12A CT WATERBURY	DTVPLN	DTVP0097	PLN
12A NY ALBANY	BPCDT	20080620ADA	APP
12A RI PROVIDENCE	BMPCDT	20080620AAU	APP
11A NH DURHAM	USERRECORD01		APP
*Percent Service lost without proposal:	0.2	to DTVPLN	DTVP0084
*Percent Service lost with proposal:	0.0	to DTVPLN	DTVP0084

Result key: 233
 Scenario 53 Affected station 8
 Before Analysis

Results for: 11A MA SPRINGFIELD DTVPLN DTVP0084 PLN
 HAAT 268.0 m, ATV ERP 3.2 kW

	POPULATION	AREA (sq km)
within Noise Limited Contour	2844941	17553.9
not affected by terrain losses	2437601	14951.2
lost to NTSC IX	204191	1645.7
lost to additional IX by ATV	110274	332.3
lost to ATV IX only	270527	1205.2
lost to all IX	314465	1978.0

Potential Interfering Stations Included in above Scenario 53

10N RI PROVIDENCE	BLCT	2395	LIC
11N NY NEW YORK	BLCT	19810826KH	LIC
12N RI PROVIDENCE	BLCT	1750	LIC
10A CT NEW HAVEN	DTVPLN	DTVP0068	PLN
11A NY NEW YORK	BPCDT	20080326AFE	CP
11A PA WILKES-BARRE	BLCDT	20051123AJX	LIC
12A CT WATERBURY	DTVPLN	DTVP0097	PLN
12A NY ALBANY	BLCDT	20031022ABL	LIC
12A RI PROVIDENCE	BMPCDT	20080620AAU	APP
11N NH DURHAM	DTVPLN	NPLN0728	PLN

After Analysis

Results for: 11A MA SPRINGFIELD DTVPLN DTVP0084 PLN
 HAAT 268.0 m, ATV ERP 3.2 kW

	POPULATION	AREA (sq km)
within Noise Limited Contour	2844941	17553.9
not affected by terrain losses	2437601	14951.2
lost to NTSC IX	127095	880.9
lost to additional IX by ATV	181862	957.0
lost to ATV IX only	302990	1717.8
lost to all IX	308957	1837.9

Potential Interfering Stations Included in above Scenario 53

10N RI PROVIDENCE	BLCT	2395	LIC
11N NY NEW YORK	BLCT	19810826KH	LIC
12N RI PROVIDENCE	BLCT	1750	LIC
10A CT NEW HAVEN	DTVPLN	DTVP0068	PLN
11A NY NEW YORK	BPCDT	20080326AFE	CP
11A PA WILKES-BARRE	BLCDT	20051123AJX	LIC
12A CT WATERBURY	DTVPLN	DTVP0097	PLN
12A NY ALBANY	BLCDT	20031022ABL	LIC

KESSLER AND GEHMAN ASSOCIATES, INC.

WENH-DT DURHAM, NH

Exhibit E6, PAGE 190 of 344

12A RI PROVIDENCE	BMPCDT	20080620AAU	APP	
11A NH DURHAM	USERRECORD01		APP	
*Percent Service lost without proposal:		0.2	to DTVPLN	DTVP0084
*Percent Service lost with proposal:		0.0	to DTVPLN	DTVP0084

Result key: 234
 Scenario 54 Affected station 8
 Before Analysis

Results for: 11A MA SPRINGFIELD	DTVPLN	DTVP0084	PLN
HAAT 268.0 m, ATV ERP 3.2 kW			
	POPULATION	AREA (sq km)	
within Noise Limited Contour	2844941	17553.9	
not affected by terrain losses	2437601	14951.2	
lost to NTSC IX	204191	1645.7	
lost to additional IX by ATV	110290	332.3	
lost to ATV IX only	270268	1177.2	
lost to all IX	314481	1978.0	

Potential Interfering Stations Included in above Scenario 54

10N RI PROVIDENCE	BLCT	2395	LIC
11N NY NEW YORK	BLCT	19810826KH	LIC
12N RI PROVIDENCE	BLCT	1750	LIC
10A CT NEW HAVEN	DTVPLN	DTVP0068	PLN
11A NY NEW YORK	BPCDT	20080326AFE	CP
11A PA WILKES-BARRE	DTVPLN	DTVP0089	PLN
12A CT WATERBURY	DTVPLN	DTVP0097	PLN
12A NY ALBANY	BPRM	20000413AAC	LIC
12A RI PROVIDENCE	BMPCDT	20080620AAU	APP
11N NH DURHAM	DTVPLN	NPLN0728	PLN

After Analysis

Results for: 11A MA SPRINGFIELD	DTVPLN	DTVP0084	PLN
HAAT 268.0 m, ATV ERP 3.2 kW			
	POPULATION	AREA (sq km)	
within Noise Limited Contour	2844941	17553.9	
not affected by terrain losses	2437601	14951.2	
lost to NTSC IX	127095	880.9	
lost to additional IX by ATV	181852	953.0	
lost to ATV IX only	302980	1713.7	
lost to all IX	308947	1833.9	

Potential Interfering Stations Included in above Scenario 54

10N RI PROVIDENCE	BLCT	2395	LIC
11N NY NEW YORK	BLCT	19810826KH	LIC
12N RI PROVIDENCE	BLCT	1750	LIC
10A CT NEW HAVEN	DTVPLN	DTVP0068	PLN
11A NY NEW YORK	BPCDT	20080326AFE	CP
11A PA WILKES-BARRE	DTVPLN	DTVP0089	PLN
12A CT WATERBURY	DTVPLN	DTVP0097	PLN
12A NY ALBANY	BPRM	20000413AAC	LIC
12A RI PROVIDENCE	BMPCDT	20080620AAU	APP
11A NH DURHAM	USERRECORD01		APP
*Percent Service lost without proposal:		0.2	to DTVPLN DTVP0084
*Percent Service lost with proposal:		0.0	to DTVPLN DTVP0084

Result key: 235
 Scenario 55 Affected station 8
 Before Analysis

Results for: 11A MA SPRINGFIELD	DTVPLN	DTVP0084	PLN
HAAT 268.0 m, ATV ERP 3.2 kW			
	POPULATION	AREA (sq km)	
within Noise Limited Contour	2844941	17553.9	

KESSLER AND GEHMAN ASSOCIATES, INC.

WENH-DT DURHAM, NH

Exhibit E6, PAGE 191 of 344

not affected by terrain losses	2437601	14951.2
lost to NTSC IX	204191	1645.7
lost to additional IX by ATV	110225	324.3
lost to ATV IX only	270203	1169.2
lost to all IX	314416	1970.0

Potential Interfering Stations Included in above Scenario 55

10N RI PROVIDENCE	BLCT	2395	LIC
11N NY NEW YORK	BLCT	19810826KH	LIC
12N RI PROVIDENCE	BLCT	1750	LIC
10A CT NEW HAVEN	DTVPLN	DTVP0068	PLN
11A NY NEW YORK	BPCDT	20080326AFE	CP
11A PA WILKES-BARRE	DTVPLN	DTVP0089	PLN
12A CT WATERBURY	DTVPLN	DTVP0097	PLN
12A NY ALBANY	BPCDT	20080620ADA	APP
12A RI PROVIDENCE	BMPCDT	20080620AAU	APP
11N NH DURHAM	DTVPLN	NPLN0728	PLN

After Analysis

Results for: 11A MA SPRINGFIELD DTVPLN DTVP0084 PLN

HAAT 268.0 m, ATV ERP 3.2 kW		
	POPULATION	AREA (sq km)
within Noise Limited Contour	2844941	17553.9
not affected by terrain losses	2437601	14951.2
lost to NTSC IX	127095	880.9
lost to additional IX by ATV	181787	945.0
lost to ATV IX only	302915	1705.7
lost to all IX	308882	1825.9

Potential Interfering Stations Included in above Scenario 55

10N RI PROVIDENCE	BLCT	2395	LIC
11N NY NEW YORK	BLCT	19810826KH	LIC
12N RI PROVIDENCE	BLCT	1750	LIC
10A CT NEW HAVEN	DTVPLN	DTVP0068	PLN
11A NY NEW YORK	BPCDT	20080326AFE	CP
11A PA WILKES-BARRE	DTVPLN	DTVP0089	PLN
12A CT WATERBURY	DTVPLN	DTVP0097	PLN
12A NY ALBANY	BPCDT	20080620ADA	APP
12A RI PROVIDENCE	BMPCDT	20080620AAU	APP
11A NH DURHAM	USERRECORD01		APP
*Percent Service lost without proposal:	0.2	to DTVPLN	DTVP0084
*Percent Service lost with proposal:	0.0	to DTVPLN	DTVP0084

Result key: 236
 Scenario 56 Affected station 8
 Before Analysis

Results for: 11A MA SPRINGFIELD DTVPLN DTVP0084 PLN

HAAT 268.0 m, ATV ERP 3.2 kW		
	POPULATION	AREA (sq km)
within Noise Limited Contour	2844941	17553.9
not affected by terrain losses	2437601	14951.2
lost to NTSC IX	204191	1645.7
lost to additional IX by ATV	110166	312.3
lost to ATV IX only	270144	1157.2
lost to all IX	314357	1958.0

Potential Interfering Stations Included in above Scenario 56

10N RI PROVIDENCE	BLCT	2395	LIC
11N NY NEW YORK	BLCT	19810826KH	LIC
12N RI PROVIDENCE	BLCT	1750	LIC
10A CT NEW HAVEN	DTVPLN	DTVP0068	PLN
11A NY NEW YORK	BPCDT	20080326AFE	CP
11A PA WILKES-BARRE	DTVPLN	DTVP0089	PLN

KESSLER AND GEHMAN ASSOCIATES, INC.

WENH-DT DURHAM, NH

Exhibit E6, PAGE 192 of 344

12A CT WATERBURY	DTVPLN	DTVP0097	PLN
12A NY ALBANY	BLCDT	20031022ABL	LIC
12A RI PROVIDENCE	BMPCDT	20080620AAU	APP
11N NH DURHAM	DTVPLN	NPLN0728	PLN

After Analysis

Results for: 11A MA SPRINGFIELD DTVPLN DTVP0084 PLN
 HAAT 268.0 m, ATV ERP 3.2 kW

	POPULATION	AREA (sq km)
within Noise Limited Contour	2844941	17553.9
not affected by terrain losses	2437601	14951.2
lost to NTSC IX	127095	880.9
lost to additional IX by ATV	181728	933.0
lost to ATV IX only	302856	1693.7
lost to all IX	308823	1813.9

Potential Interfering Stations Included in above Scenario 56

10N RI PROVIDENCE	BLCT	2395	LIC
11N NY NEW YORK	BLCT	19810826KH	LIC
12N RI PROVIDENCE	BLCT	1750	LIC
10A CT NEW HAVEN	DTVPLN	DTVP0068	PLN
11A NY NEW YORK	BPCDT	20080326AFE	CP
11A PA WILKES-BARRE	DTVPLN	DTVP0089	PLN
12A CT WATERBURY	DTVPLN	DTVP0097	PLN
12A NY ALBANY	BLCDT	20031022ABL	LIC
12A RI PROVIDENCE	BMPCDT	20080620AAU	APP
11A NH DURHAM	USERRECORD01		APP
*Percent Service lost without proposal:	0.2	to DTVPLN	DTVP0084
*Percent Service lost with proposal:	0.0	to DTVPLN	DTVP0084

#####

Analysis of Interference to Affected Station 9

Analysis of current record

Channel	Call	City/State	Application	Ref. No.
11	WWLP	SPRINGFIELD MA	BPCDT	-20080619AIQ

Stations Potentially Affecting This Station

Chan	Call	City/State	Dist(km)	Status	Application	Ref. No.
10	WTNH	NEW HAVEN CT	76.4	LIC	BLCDT	-20040701AEC
10	WTNH-DT	NEW HAVEN CT	76.4	PLN	DTVPLN	-DTVP0068
10	WWDP	NORWELL MA	137.2	APP	BMPCDT	-20080620AIP
10	WWDP	NORWELL MA	137.2	APP	BPRM	-20060426AAW
10	WWDP	NORWELL MA	137.2	CP	BPCDT	-20080313ACC
10	WTEN	ALBANY NY	122.8	LIC	BLCT	-1285
10	WJAR	PROVIDENCE RI	119.6	LIC	BLCT	-2395
11	WENHTV	DURHAM NH	172.2	PLN	DTVPLN	-NPLN0728
11	WPIX	NEW YORK NY	187.6	APP	BMPCDT	-20080620ALB
11	WPIX	NEW YORK NY	183.0	APP	BPCT	-20040212AAA
11	WPIX	NEW YORK NY	183.0	CP	BPCDT	-20080326AFE
11	WPIX	NEW YORK NY	187.6	LIC	BLCT	-19810826KH
11	WBRE-TV	WILKES-BARRE PA	281.8	LIC	BLCDT	-20051123AJX
11	WBRE-DT	WILKES-BARRE PA	281.2	PLN	DTVPLN	-DTVP0089
12	WTXX-DT	WATERBURY CT	68.2	PLN	DTVPLN	-DTVP0097
12	WNYT-DR	ALBANY NY	123.3	LIC	BPRM	-20000413AAC
12	WNYT	ALBANY NY	123.0	APP	BPCDT	-20080620ADA
12	WNYT	ALBANY NY	123.0	LIC	BLCDT	-20031022ABL
12	WNAC-TV	PROVIDENCE RI	118.8	CP	BPCDT	-20080404ADU
12	WNAC-TV	PROVIDENCE RI	119.7	APP	BMPCDT	-20080620AAU
12	WPRI-TV	PROVIDENCE RI	119.7	LIC	BLCT	-1750
11	WENH-TV-	DURHAM NH	172.2	APP	USERRECORD-01	

KESSLER AND GEHMAN ASSOCIATES, INC.

WENH-DT DURHAM, NH

Exhibit E6, PAGE 193 of 344

Total scenarios = 104

Result key: 237
Scenario 1 Affected station 9
Before Analysis

Results for: 11A MA SPRINGFIELD BPCDT 20080619AIQ CP
HAAT 247.0 m, ATV ERP 15.8 kW

	POPULATION	AREA (sq km)
within Noise Limited Contour	3568199	23672.3
not affected by terrain losses	2831314	19017.1
lost to NTSC IX	244308	2057.4
lost to additional IX by ATV	189530	508.4
lost to ATV IX only	370588	1605.1
lost to all IX	433838	2565.8

Potential Interfering Stations Included in above Scenario 1

10N RI PROVIDENCE	BLCT	2395	LIC
11N NY NEW YORK	BLCT	19810826KH	LIC
12N RI PROVIDENCE	BLCT	1750	LIC
10A CT NEW HAVEN	BLCDDT	20040701AEC	LIC
11A NY NEW YORK	BPCDDT	20080326AFE	CP
11A PA WILKES-BARRE	BLCDDT	20051123AJX	LIC
12A CT WATERBURY	DTVPLN	DTVP0097	PLN
12A NY ALBANY	BPRM	20000413AAC	LIC
12A RI PROVIDENCE	BPCDDT	20080404ADU	CP
11N NH DURHAM	DTVPLN	NPLN0728	PLN

After Analysis

Results for: 11A MA SPRINGFIELD BPCDT 20080619AIQ CP
HAAT 247.0 m, ATV ERP 15.8 kW

	POPULATION	AREA (sq km)
within Noise Limited Contour	3568199	23672.3
not affected by terrain losses	2831314	19017.1
lost to NTSC IX	166206	1196.8
lost to additional IX by ATV	249552	1164.8
lost to ATV IX only	409967	2233.5
lost to all IX	415758	2361.6

Potential Interfering Stations Included in above Scenario 1

10N RI PROVIDENCE	BLCT	2395	LIC
11N NY NEW YORK	BLCT	19810826KH	LIC
12N RI PROVIDENCE	BLCT	1750	LIC
10A CT NEW HAVEN	BLCDDT	20040701AEC	LIC
11A NY NEW YORK	BPCDDT	20080326AFE	CP
11A PA WILKES-BARRE	BLCDDT	20051123AJX	LIC
12A CT WATERBURY	DTVPLN	DTVP0097	PLN
12A NY ALBANY	BPRM	20000413AAC	LIC
12A RI PROVIDENCE	BPCDDT	20080404ADU	CP
11A NH DURHAM	USERRECORD01		APP
*Percent Service lost without proposal:	-12.7	to BPCDDT	20080619AIQ
*Percent Service lost with proposal:	-13.5	to BPCDDT	20080619AIQ

Result key: 238
Scenario 2 Affected station 9
Before Analysis

Results for: 11A MA SPRINGFIELD BPCDT 20080619AIQ CP
HAAT 247.0 m, ATV ERP 15.8 kW

	POPULATION	AREA (sq km)
within Noise Limited Contour	3568199	23672.3
not affected by terrain losses	2831314	19017.1
lost to NTSC IX	244308	2057.4
lost to additional IX by ATV	189511	508.4

KESSLER AND GEHMAN ASSOCIATES, INC.

WENH-DT DURHAM, NH

Exhibit E6, PAGE 194 of 344

lost to ATV IX only	370692	1617.1
lost to all IX	433819	2565.8

Potential Interfering Stations Included in above Scenario 2

10N RI PROVIDENCE	BLCT	2395	LIC
11N NY NEW YORK	BLCT	19810826KH	LIC
12N RI PROVIDENCE	BLCT	1750	LIC
10A CT NEW HAVEN	BLC DT	20040701AEC	LIC
11A NY NEW YORK	BPC DT	20080326AFE	CP
11A PA WILKES-BARRE	BLC DT	20051123AJX	LIC
12A CT WATERBURY	DTVPLN	DTVP0097	PLN
12A NY ALBANY	BLC DT	20031022ABL	LIC
12A RI PROVIDENCE	BPC DT	20080404ADU	CP
11N NH DURHAM	DTVPLN	NPLN0728	PLN

After Analysis

Results for: 11A MA SPRINGFIELD BPC DT 20080619AIQ CP

HAAT 247.0 m, ATV ERP 15.8 kW		
	POPULATION	AREA (sq km)
within Noise Limited Contour	3568199	23672.3
not affected by terrain losses	2831314	19017.1
lost to NTSC IX	166206	1196.8
lost to additional IX by ATV	249533	1164.8
lost to ATV IX only	409974	2237.5
lost to all IX	415739	2361.6

Potential Interfering Stations Included in above Scenario 2

10N RI PROVIDENCE	BLCT	2395	LIC
11N NY NEW YORK	BLCT	19810826KH	LIC
12N RI PROVIDENCE	BLCT	1750	LIC
10A CT NEW HAVEN	BLC DT	20040701AEC	LIC
11A NY NEW YORK	BPC DT	20080326AFE	CP
11A PA WILKES-BARRE	BLC DT	20051123AJX	LIC
12A CT WATERBURY	DTVPLN	DTVP0097	PLN
12A NY ALBANY	BLC DT	20031022ABL	LIC
12A RI PROVIDENCE	BPC DT	20080404ADU	CP
11A NH DURHAM	USERRECORD01		APP
*Percent Service lost without proposal:	-12.7	to BPC DT	20080619AIQ
*Percent Service lost with proposal:	-13.5	to BPC DT	20080619AIQ

Result key: 239

Scenario 3 Affected station 9

Before Analysis

Results for: 11A MA SPRINGFIELD BPC DT 20080619AIQ CP

HAAT 247.0 m, ATV ERP 15.8 kW		
	POPULATION	AREA (sq km)
within Noise Limited Contour	3568199	23672.3
not affected by terrain losses	2831314	19017.1
lost to NTSC IX	244308	2057.4
lost to additional IX by ATV	189429	496.3
lost to ATV IX only	369178	1557.1
lost to all IX	433737	2553.8

Potential Interfering Stations Included in above Scenario 3

10N RI PROVIDENCE	BLCT	2395	LIC
11N NY NEW YORK	BLCT	19810826KH	LIC
12N RI PROVIDENCE	BLCT	1750	LIC
10A CT NEW HAVEN	BLC DT	20040701AEC	LIC
11A NY NEW YORK	BPC DT	20080326AFE	CP
11A PA WILKES-BARRE	DTVPLN	DTVP0089	PLN
12A CT WATERBURY	DTVPLN	DTVP0097	PLN
12A NY ALBANY	BPRM	20000413AAC	LIC
12A RI PROVIDENCE	BPC DT	20080404ADU	CP

KESSLER AND GEHMAN ASSOCIATES, INC.

WENH-DT DURHAM, NH

Exhibit E6, PAGE 195 of 344

11N NH DURHAM DTVPLN NPLN0728 PLN

After Analysis

Results for: 11A MA SPRINGFIELD BPCDT 20080619AIQ CP
HAAT 247.0 m, ATV ERP 15.8 kW

	POPULATION	AREA (sq km)
within Noise Limited Contour	3568199	23672.3
not affected by terrain losses	2831314	19017.1
lost to NTSC IX	166206	1196.8
lost to additional IX by ATV	249451	1152.8
lost to ATV IX only	409785	2217.5
lost to all IX	415657	2349.6

Potential Interfering Stations Included in above Scenario 3

10N RI PROVIDENCE	BLCT	2395	LIC
11N NY NEW YORK	BLCT	19810826KH	LIC
12N RI PROVIDENCE	BLCT	1750	LIC
10A CT NEW HAVEN	BLCDT	20040701AEC	LIC
11A NY NEW YORK	BPCDT	20080326AFE	CP
11A PA WILKES-BARRE	DTVPLN	DTVP0089	PLN
12A CT WATERBURY	DTVPLN	DTVP0097	PLN
12A NY ALBANY	BPRM	20000413AAC	LIC
12A RI PROVIDENCE	BPCDT	20080404ADU	CP
11A NH DURHAM	USERRECORD01		APP
*Percent Service lost without proposal:	-12.7	to BPCDT	20080619AIQ
*Percent Service lost with proposal:	-13.5	to BPCDT	20080619AIQ

Result key: 240
Scenario 4 Affected station 9
Before Analysis

Results for: 11A MA SPRINGFIELD BPCDT 20080619AIQ CP
HAAT 247.0 m, ATV ERP 15.8 kW

	POPULATION	AREA (sq km)
within Noise Limited Contour	3568199	23672.3
not affected by terrain losses	2831314	19017.1
lost to NTSC IX	244308	2057.4
lost to additional IX by ATV	189410	496.3
lost to ATV IX only	369183	1561.1
lost to all IX	433718	2553.8

Potential Interfering Stations Included in above Scenario 4

10N RI PROVIDENCE	BLCT	2395	LIC
11N NY NEW YORK	BLCT	19810826KH	LIC
12N RI PROVIDENCE	BLCT	1750	LIC
10A CT NEW HAVEN	BLCDT	20040701AEC	LIC
11A NY NEW YORK	BPCDT	20080326AFE	CP
11A PA WILKES-BARRE	DTVPLN	DTVP0089	PLN
12A CT WATERBURY	DTVPLN	DTVP0097	PLN
12A NY ALBANY	BLCDT	20031022ABL	LIC
12A RI PROVIDENCE	BPCDT	20080404ADU	CP
11N NH DURHAM	DTVPLN	NPLN0728	PLN

After Analysis

Results for: 11A MA SPRINGFIELD BPCDT 20080619AIQ CP
HAAT 247.0 m, ATV ERP 15.8 kW

	POPULATION	AREA (sq km)
within Noise Limited Contour	3568199	23672.3
not affected by terrain losses	2831314	19017.1
lost to NTSC IX	166206	1196.8
lost to additional IX by ATV	249430	1148.8
lost to ATV IX only	409790	2217.5
lost to all IX	415636	2345.6

KESSLER AND GEHMAN ASSOCIATES, INC.

WENH-DT DURHAM, NH

Exhibit E6, PAGE 196 of 344

Potential Interfering Stations Included in above Scenario 4

10N RI PROVIDENCE	BLCT	2395	LIC
11N NY NEW YORK	BLCT	19810826KH	LIC
12N RI PROVIDENCE	BLCT	1750	LIC
10A CT NEW HAVEN	BLCDT	20040701AEC	LIC
11A NY NEW YORK	BPCDT	20080326AFE	CP
11A PA WILKES-BARRE	DTVPLN	DTVP0089	PLN
12A CT WATERBURY	DTVPLN	DTVP0097	PLN
12A NY ALBANY	BLCDT	20031022ABL	LIC
12A RI PROVIDENCE	BPCDT	20080404ADU	CP
11A NH DURHAM	USERRECORD01		APP
*Percent Service lost without proposal:		-12.7	to BPCDT 20080619AIQ
*Percent Service lost with proposal:		-13.5	to BPCDT 20080619AIQ

Result key: 241
 Scenario 5 Affected station 9
 Before Analysis

Results for: 11A MA SPRINGFIELD BPCDT 20080619AIQ CP
 HAAT 247.0 m, ATV ERP 15.8 kW

	POPULATION	AREA (sq km)
within Noise Limited Contour	3568199	23672.3
not affected by terrain losses	2831314	19017.1
lost to NTSC IX	244308	2057.4
lost to additional IX by ATV	171261	464.3
lost to ATV IX only	352319	1561.1
lost to all IX	415569	2521.7

Potential Interfering Stations Included in above Scenario 5

10N RI PROVIDENCE	BLCT	2395	LIC
11N NY NEW YORK	BLCT	19810826KH	LIC
12N RI PROVIDENCE	BLCT	1750	LIC
10A CT NEW HAVEN	DTVPLN	DTVP0068	PLN
11A NY NEW YORK	BPCDT	20080326AFE	CP
11A PA WILKES-BARRE	BLCDT	20051123AJX	LIC
12A CT WATERBURY	DTVPLN	DTVP0097	PLN
12A NY ALBANY	BPRM	20000413AAC	LIC
12A RI PROVIDENCE	BPCDT	20080404ADU	CP
11N NH DURHAM	DTVPLN	NPLN0728	PLN

After Analysis

Results for: 11A MA SPRINGFIELD BPCDT 20080619AIQ CP
 HAAT 247.0 m, ATV ERP 15.8 kW

	POPULATION	AREA (sq km)
within Noise Limited Contour	3568199	23672.3
not affected by terrain losses	2831314	19017.1
lost to NTSC IX	166206	1196.8
lost to additional IX by ATV	231283	1120.8
lost to ATV IX only	391698	2189.5
lost to all IX	397489	2317.6

Potential Interfering Stations Included in above Scenario 5

10N RI PROVIDENCE	BLCT	2395	LIC
11N NY NEW YORK	BLCT	19810826KH	LIC
12N RI PROVIDENCE	BLCT	1750	LIC
10A CT NEW HAVEN	DTVPLN	DTVP0068	PLN
11A NY NEW YORK	BPCDT	20080326AFE	CP
11A PA WILKES-BARRE	BLCDT	20051123AJX	LIC
12A CT WATERBURY	DTVPLN	DTVP0097	PLN
12A NY ALBANY	BPRM	20000413AAC	LIC
12A RI PROVIDENCE	BPCDT	20080404ADU	CP
11A NH DURHAM	USERRECORD01		APP
*Percent Service lost without proposal:		-13.5	to BPCDT 20080619AIQ
*Percent Service lost with proposal:		-14.4	to BPCDT 20080619AIQ

KESSLER AND GEHMAN ASSOCIATES, INC.

WENH-DT DURHAM, NH

Exhibit E6, PAGE 197 of 344

Result key: 242
Scenario 6 Affected station 9
Before Analysis

Results for: 11A MA SPRINGFIELD BPCDT 20080619AIQ CP
HAAT 247.0 m, ATV ERP 15.8 kW

	POPULATION	AREA (sq km)
within Noise Limited Contour	3568199	23672.3
not affected by terrain losses	2831314	19017.1
lost to NTSC IX	244308	2057.4
lost to additional IX by ATV	171242	464.3
lost to ATV IX only	352423	1573.1
lost to all IX	415550	2521.7

Potential Interfering Stations Included in above Scenario 6

10N RI PROVIDENCE	BLCT	2395	LIC
11N NY NEW YORK	BLCT	19810826KH	LIC
12N RI PROVIDENCE	BLCT	1750	LIC
10A CT NEW HAVEN	DTVPLN	DTVP0068	PLN
11A NY NEW YORK	BPCDT	20080326AFE	CP
11A PA WILKES-BARRE	BLCDT	20051123AJX	LIC
12A CT WATERBURY	DTVPLN	DTVP0097	PLN
12A NY ALBANY	BLCDT	20031022ABL	LIC
12A RI PROVIDENCE	BPCDT	20080404ADU	CP
11N NH DURHAM	DTVPLN	NPLN0728	PLN

After Analysis

Results for: 11A MA SPRINGFIELD BPCDT 20080619AIQ CP
HAAT 247.0 m, ATV ERP 15.8 kW

	POPULATION	AREA (sq km)
within Noise Limited Contour	3568199	23672.3
not affected by terrain losses	2831314	19017.1
lost to NTSC IX	166206	1196.8
lost to additional IX by ATV	231264	1120.8
lost to ATV IX only	391705	2193.5
lost to all IX	397470	2317.6

Potential Interfering Stations Included in above Scenario 6

10N RI PROVIDENCE	BLCT	2395	LIC
11N NY NEW YORK	BLCT	19810826KH	LIC
12N RI PROVIDENCE	BLCT	1750	LIC
10A CT NEW HAVEN	DTVPLN	DTVP0068	PLN
11A NY NEW YORK	BPCDT	20080326AFE	CP
11A PA WILKES-BARRE	BLCDT	20051123AJX	LIC
12A CT WATERBURY	DTVPLN	DTVP0097	PLN
12A NY ALBANY	BLCDT	20031022ABL	LIC
12A RI PROVIDENCE	BPCDT	20080404ADU	CP
11A NH DURHAM	USERRECORD01		APP
*Percent Service lost without proposal:	-13.5	to BPCDT	20080619AIQ
*Percent Service lost with proposal:	-14.4	to BPCDT	20080619AIQ

Result key: 243
Scenario 7 Affected station 9
Before Analysis

Results for: 11A MA SPRINGFIELD BPCDT 20080619AIQ CP
HAAT 247.0 m, ATV ERP 15.8 kW

	POPULATION	AREA (sq km)
within Noise Limited Contour	3568199	23672.3
not affected by terrain losses	2831314	19017.1
lost to NTSC IX	244308	2057.4
lost to additional IX by ATV	171160	452.3
lost to ATV IX only	350909	1513.0

KESSLER AND GEHMAN ASSOCIATES, INC.

WENH-DT DURHAM, NH

Exhibit E6, PAGE 198 of 344

lost to all IX 415468 2509.7

Potential Interfering Stations Included in above Scenario 7

10N RI PROVIDENCE	BLCT	2395	LIC
11N NY NEW YORK	BLCT	19810826KH	LIC
12N RI PROVIDENCE	BLCT	1750	LIC
10A CT NEW HAVEN	DTVPLN	DTVP0068	PLN
11A NY NEW YORK	BPCDT	20080326AFE	CP
11A PA WILKES-BARRE	DTVPLN	DTVP0089	PLN
12A CT WATERBURY	DTVPLN	DTVP0097	PLN
12A NY ALBANY	BPRM	20000413AAC	LIC
12A RI PROVIDENCE	BPCDT	20080404ADU	CP
11N NH DURHAM	DTVPLN	NPLN0728	PLN

After Analysis

Results for: 11A MA SPRINGFIELD BPCDT 20080619AIQ CP

HAAT 247.0 m, ATV ERP 15.8 kW

	POPULATION	AREA (sq km)
within Noise Limited Contour	3568199	23672.3
not affected by terrain losses	2831314	19017.1
lost to NTSC IX	166206	1196.8
lost to additional IX by ATV	231182	1108.8
lost to ATV IX only	391516	2173.5
lost to all IX	397388	2305.6

Potential Interfering Stations Included in above Scenario 7

10N RI PROVIDENCE	BLCT	2395	LIC
11N NY NEW YORK	BLCT	19810826KH	LIC
12N RI PROVIDENCE	BLCT	1750	LIC
10A CT NEW HAVEN	DTVPLN	DTVP0068	PLN
11A NY NEW YORK	BPCDT	20080326AFE	CP
11A PA WILKES-BARRE	DTVPLN	DTVP0089	PLN
12A CT WATERBURY	DTVPLN	DTVP0097	PLN
12A NY ALBANY	BPRM	20000413AAC	LIC
12A RI PROVIDENCE	BPCDT	20080404ADU	CP
11A NH DURHAM	USERRECORD01		APP
*Percent Service lost without proposal:	-13.5	to BPCDT	20080619AIQ
*Percent Service lost with proposal:	-14.4	to BPCDT	20080619AIQ

Result key: 244

Scenario 8 Affected station 9

Before Analysis

Results for: 11A MA SPRINGFIELD BPCDT 20080619AIQ CP

HAAT 247.0 m, ATV ERP 15.8 kW

	POPULATION	AREA (sq km)
within Noise Limited Contour	3568199	23672.3
not affected by terrain losses	2831314	19017.1
lost to NTSC IX	244308	2057.4
lost to additional IX by ATV	171141	452.3
lost to ATV IX only	350914	1517.0
lost to all IX	415449	2509.7

Potential Interfering Stations Included in above Scenario 8

10N RI PROVIDENCE	BLCT	2395	LIC
11N NY NEW YORK	BLCT	19810826KH	LIC
12N RI PROVIDENCE	BLCT	1750	LIC
10A CT NEW HAVEN	DTVPLN	DTVP0068	PLN
11A NY NEW YORK	BPCDT	20080326AFE	CP
11A PA WILKES-BARRE	DTVPLN	DTVP0089	PLN
12A CT WATERBURY	DTVPLN	DTVP0097	PLN
12A NY ALBANY	BLCDT	20031022ABL	LIC
12A RI PROVIDENCE	BPCDT	20080404ADU	CP
11N NH DURHAM	DTVPLN	NPLN0728	PLN

KESSLER AND GEHMAN ASSOCIATES, INC.

WENH-DT DURHAM, NH

Exhibit E6, PAGE 199 of 344

After Analysis

Results for: 11A MA SPRINGFIELD BPCDT 20080619AIQ CP
HAAT 247.0 m, ATV ERP 15.8 kW

	POPULATION	AREA (sq km)
within Noise Limited Contour	3568199	23672.3
not affected by terrain losses	2831314	19017.1
lost to NTSC IX	166206	1196.8
lost to additional IX by ATV	231161	1104.8
lost to ATV IX only	391521	2173.5
lost to all IX	397367	2301.6

Potential Interfering Stations Included in above Scenario 8

10N RI PROVIDENCE	BLCT	2395	LIC
11N NY NEW YORK	BLCT	19810826KH	LIC
12N RI PROVIDENCE	BLCT	1750	LIC
10A CT NEW HAVEN	DTVPLN	DTVP0068	PLN
11A NY NEW YORK	BPCDT	20080326AFE	CP
11A PA WILKES-BARRE	DTVPLN	DTVP0089	PLN
12A CT WATERBURY	DTVPLN	DTVP0097	PLN
12A NY ALBANY	BLCDDT	20031022ABL	LIC
12A RI PROVIDENCE	BPCDT	20080404ADU	CP
11A NH DURHAM	USERRECORD01		APP
*Percent Service lost without proposal:	-13.5	to BPCDT	20080619AIQ
*Percent Service lost with proposal:	-14.4	to BPCDT	20080619AIQ

Result key: 245
Scenario 9 Affected station 9
Before Analysis

Results for: 11A MA SPRINGFIELD BPCDT 20080619AIQ CP
HAAT 247.0 m, ATV ERP 15.8 kW

	POPULATION	AREA (sq km)
within Noise Limited Contour	3568199	23672.3
not affected by terrain losses	2831314	19017.1
lost to NTSC IX	253219	2165.5
lost to additional IX by ATV	182396	416.3
lost to ATV IX only	346897	1437.0
lost to all IX	435615	2581.8

Potential Interfering Stations Included in above Scenario 9

10N RI PROVIDENCE	BLCT	2395	LIC
11N NY NEW YORK	BPCT	20040212AAA	APP
12N RI PROVIDENCE	BLCT	1750	LIC
10A CT NEW HAVEN	BLCDDT	20040701AEC	LIC
10A MA NORWELL	BMPCDT	20080620AIP	APP
11A NY NEW YORK	BMPCDT	20080620ALB	APP
11A PA WILKES-BARRE	BLCDDT	20051123AJX	LIC
12A CT WATERBURY	DTVPLN	DTVP0097	PLN
12A NY ALBANY	BPRM	20000413AAC	LIC
12A RI PROVIDENCE	BPCDT	20080404ADU	CP
11N NH DURHAM	DTVPLN	NPLN0728	PLN

After Analysis

Results for: 11A MA SPRINGFIELD BPCDT 20080619AIQ CP
HAAT 247.0 m, ATV ERP 15.8 kW

	POPULATION	AREA (sq km)
within Noise Limited Contour	3568199	23672.3
not affected by terrain losses	2831314	19017.1
lost to NTSC IX	186761	1344.9
lost to additional IX by ATV	234584	1060.7
lost to ATV IX only	399643	2121.5
lost to all IX	421345	2405.7

KESSLER AND GEHMAN ASSOCIATES, INC.

WENH-DT DURHAM, NH

Exhibit E6, PAGE 200 of 344

Potential Interfering Stations Included in above Scenario 9

10N RI PROVIDENCE	BLCT	2395	LIC
11N NY NEW YORK	BPCT	20040212AAA	APP
12N RI PROVIDENCE	BLCT	1750	LIC
10A CT NEW HAVEN	BLCDT	20040701AEC	LIC
10A MA NORWELL	BMPCDT	20080620AIP	APP
11A NY NEW YORK	BMPCDT	20080620ALB	APP
11A PA WILKES-BARRE	BLCDT	20051123AJX	LIC
12A CT WATERBURY	DTVPLN	DTVP0097	PLN
12A NY ALBANY	BPRM	20000413AAC	LIC
12A RI PROVIDENCE	BPCDT	20080404ADU	CP
11A NH DURHAM	USERRECORD01		APP
*Percent Service lost without proposal:		-12.6	to BPCDT 20080619AIQ
*Percent Service lost with proposal:		-13.2	to BPCDT 20080619AIQ

Result key: 246
 Scenario 10 Affected station 9
 Before Analysis

Results for: 11A MA SPRINGFIELD BPCDT 20080619AIQ CP
 HAAT 247.0 m, ATV ERP 15.8 kW

	POPULATION	AREA (sq km)
within Noise Limited Contour	3568199	23672.3
not affected by terrain losses	2831314	19017.1
lost to NTSC IX	253219	2165.5
lost to additional IX by ATV	183051	424.3
lost to ATV IX only	353446	1517.0
lost to all IX	436270	2589.8

Potential Interfering Stations Included in above Scenario 10

10N RI PROVIDENCE	BLCT	2395	LIC
11N NY NEW YORK	BPCT	20040212AAA	APP
12N RI PROVIDENCE	BLCT	1750	LIC
10A CT NEW HAVEN	BLCDT	20040701AEC	LIC
10A MA NORWELL	BMPCDT	20080620AIP	APP
11A NY NEW YORK	BMPCDT	20080620ALB	APP
11A PA WILKES-BARRE	BLCDT	20051123AJX	LIC
12A CT WATERBURY	DTVPLN	DTVP0097	PLN
12A NY ALBANY	BPRM	20000413AAC	LIC
12A RI PROVIDENCE	BMPCDT	20080620AAU	APP
11N NH DURHAM	DTVPLN	NPLN0728	PLN

After Analysis

Results for: 11A MA SPRINGFIELD BPCDT 20080619AIQ CP
 HAAT 247.0 m, ATV ERP 15.8 kW

	POPULATION	AREA (sq km)
within Noise Limited Contour	3568199	23672.3
not affected by terrain losses	2831314	19017.1
lost to NTSC IX	186761	1344.9
lost to additional IX by ATV	235239	1068.7
lost to ATV IX only	400605	2141.5
lost to all IX	422000	2413.7

Potential Interfering Stations Included in above Scenario 10

10N RI PROVIDENCE	BLCT	2395	LIC
11N NY NEW YORK	BPCT	20040212AAA	APP
12N RI PROVIDENCE	BLCT	1750	LIC
10A CT NEW HAVEN	BLCDT	20040701AEC	LIC
10A MA NORWELL	BMPCDT	20080620AIP	APP
11A NY NEW YORK	BMPCDT	20080620ALB	APP
11A PA WILKES-BARRE	BLCDT	20051123AJX	LIC
12A CT WATERBURY	DTVPLN	DTVP0097	PLN
12A NY ALBANY	BPRM	20000413AAC	LIC
12A RI PROVIDENCE	BMPCDT	20080620AAU	APP

KESSLER AND GEHMAN ASSOCIATES, INC.

WENH-DT DURHAM, NH

Exhibit E6, PAGE 201 of 344

11A NH DURHAM	USERRECORD01	APP	
*Percent Service lost without proposal:	-12.5	to BPCDT	20080619AIQ
*Percent Service lost with proposal:	-13.2	to BPCDT	20080619AIQ

Result key: 247
 Scenario 11 Affected station 9
 Before Analysis

Results for: 11A MA SPRINGFIELD	BPCDT	20080619AIQ	CP
HAAT 247.0 m, ATV ERP 15.8 kW			
	POPULATION	AREA (sq km)	
within Noise Limited Contour	3568199	23672.3	
not affected by terrain losses	2831314	19017.1	
lost to NTSC IX	253219	2165.5	
lost to additional IX by ATV	182414	424.3	
lost to ATV IX only	346969	1449.0	
lost to all IX	435633	2589.8	

Potential Interfering Stations Included in above Scenario 11

10N RI PROVIDENCE	BLCT	2395	LIC
11N NY NEW YORK	BPCT	20040212AAA	APP
12N RI PROVIDENCE	BLCT	1750	LIC
10A CT NEW HAVEN	BLCDT	20040701AEC	LIC
10A MA NORWELL	BMPCDT	20080620AIP	APP
11A NY NEW YORK	BMPCDT	20080620ALB	APP
11A PA WILKES-BARRE	BLCDT	20051123AJX	LIC
12A CT WATERBURY	DTVPLN	DTVP0097	PLN
12A NY ALBANY	BPCDT	20080620ADA	APP
12A RI PROVIDENCE	BPCDT	20080404ADU	CP
11N NH DURHAM	DTVPLN	NPLN0728	PLN

After Analysis

Results for: 11A MA SPRINGFIELD	BPCDT	20080619AIQ	CP
HAAT 247.0 m, ATV ERP 15.8 kW			
	POPULATION	AREA (sq km)	
within Noise Limited Contour	3568199	23672.3	
not affected by terrain losses	2831314	19017.1	
lost to NTSC IX	186761	1344.9	
lost to additional IX by ATV	234602	1068.7	
lost to ATV IX only	399618	2125.5	
lost to all IX	421363	2413.7	

Potential Interfering Stations Included in above Scenario 11

10N RI PROVIDENCE	BLCT	2395	LIC
11N NY NEW YORK	BPCT	20040212AAA	APP
12N RI PROVIDENCE	BLCT	1750	LIC
10A CT NEW HAVEN	BLCDT	20040701AEC	LIC
10A MA NORWELL	BMPCDT	20080620AIP	APP
11A NY NEW YORK	BMPCDT	20080620ALB	APP
11A PA WILKES-BARRE	BLCDT	20051123AJX	LIC
12A CT WATERBURY	DTVPLN	DTVP0097	PLN
12A NY ALBANY	BPCDT	20080620ADA	APP
12A RI PROVIDENCE	BPCDT	20080404ADU	CP
11A NH DURHAM	USERRECORD01	APP	
*Percent Service lost without proposal:	-12.6	to BPCDT	20080619AIQ
*Percent Service lost with proposal:	-13.2	to BPCDT	20080619AIQ

Result key: 248
 Scenario 12 Affected station 9
 Before Analysis

Results for: 11A MA SPRINGFIELD	BPCDT	20080619AIQ	CP
HAAT 247.0 m, ATV ERP 15.8 kW			
	POPULATION	AREA (sq km)	

KESSLER AND GEHMAN ASSOCIATES, INC.

WENH-DT DURHAM, NH

Exhibit E6, PAGE 202 of 344

within Noise Limited Contour	3568199	23672.3
not affected by terrain losses	2831314	19017.1
lost to NTSC IX	253219	2165.5
lost to additional IX by ATV	183069	432.3
lost to ATV IX only	353518	1529.1
lost to all IX	436288	2597.8

Potential Interfering Stations Included in above Scenario 12

10N RI PROVIDENCE	BLCT	2395	LIC
11N NY NEW YORK	BPCT	20040212AAA	APP
12N RI PROVIDENCE	BLCT	1750	LIC
10A CT NEW HAVEN	BLCDT	20040701AEC	LIC
10A MA NORWELL	BMPCDT	20080620AIP	APP
11A NY NEW YORK	BMPCDT	20080620ALB	APP
11A PA WILKES-BARRE	BLCDT	20051123AJX	LIC
12A CT WATERBURY	DTVPLN	DTVP0097	PLN
12A NY ALBANY	BPCDT	20080620ADA	APP
12A RI PROVIDENCE	BMPCDT	20080620AAU	APP
11N NH DURHAM	DTVPLN	NPLN0728	PLN

After Analysis

Results for: 11A MA SPRINGFIELD BPCDT 20080619AIQ CP
HAAT 247.0 m, ATV ERP 15.8 kW

	POPULATION	AREA (sq km)
within Noise Limited Contour	3568199	23672.3
not affected by terrain losses	2831314	19017.1
lost to NTSC IX	186761	1344.9
lost to additional IX by ATV	235257	1076.7
lost to ATV IX only	400580	2145.5
lost to all IX	422018	2421.7

Potential Interfering Stations Included in above Scenario 12

10N RI PROVIDENCE	BLCT	2395	LIC
11N NY NEW YORK	BPCT	20040212AAA	APP
12N RI PROVIDENCE	BLCT	1750	LIC
10A CT NEW HAVEN	BLCDT	20040701AEC	LIC
10A MA NORWELL	BMPCDT	20080620AIP	APP
11A NY NEW YORK	BMPCDT	20080620ALB	APP
11A PA WILKES-BARRE	BLCDT	20051123AJX	LIC
12A CT WATERBURY	DTVPLN	DTVP0097	PLN
12A NY ALBANY	BPCDT	20080620ADA	APP
12A RI PROVIDENCE	BMPCDT	20080620AAU	APP
11A NH DURHAM	USERRECORD01		APP
*Percent Service lost without proposal:	-12.5	to BPCDT	20080619AIQ
*Percent Service lost with proposal:	-13.2	to BPCDT	20080619AIQ

Result key: 249

Scenario 13 Affected station 9

Before Analysis

Results for: 11A MA SPRINGFIELD BPCDT 20080619AIQ CP
HAAT 247.0 m, ATV ERP 15.8 kW

	POPULATION	AREA (sq km)
within Noise Limited Contour	3568199	23672.3
not affected by terrain losses	2831314	19017.1
lost to NTSC IX	253219	2165.5
lost to additional IX by ATV	182396	420.3
lost to ATV IX only	346951	1445.0
lost to all IX	435615	2585.8

Potential Interfering Stations Included in above Scenario 13

10N RI PROVIDENCE	BLCT	2395	LIC
11N NY NEW YORK	BPCT	20040212AAA	APP
12N RI PROVIDENCE	BLCT	1750	LIC

KESSLER AND GEHMAN ASSOCIATES, INC.

WENH-DT DURHAM, NH

Exhibit E6, PAGE 203 of 344

10A CT NEW HAVEN	BLCDT	20040701AEC	LIC
10A MA NORWELL	BMPCDT	20080620AIP	APP
11A NY NEW YORK	BMPCDT	20080620ALB	APP
11A PA WILKES-BARRE	BLCDT	20051123AJX	LIC
12A CT WATERBURY	DTVPLN	DTVP0097	PLN
12A NY ALBANY	BLCDT	20031022ABL	LIC
12A RI PROVIDENCE	BPCDT	20080404ADU	CP
11N NH DURHAM	DTVPLN	NPLN0728	PLN

After Analysis

Results for: 11A MA SPRINGFIELD BPCDT 20080619AIQ CP
HAAT 247.0 m, ATV ERP 15.8 kW

	POPULATION	AREA (sq km)
within Noise Limited Contour	3568199	23672.3
not affected by terrain losses	2831314	19017.1
lost to NTSC IX	186761	1344.9
lost to additional IX by ATV	234584	1064.7
lost to ATV IX only	399600	2121.5
lost to all IX	421345	2409.7

Potential Interfering Stations Included in above Scenario 13

10N RI PROVIDENCE	BLCT	2395	LIC
11N NY NEW YORK	BPCT	20040212AAA	APP
12N RI PROVIDENCE	BLCT	1750	LIC
10A CT NEW HAVEN	BLCDT	20040701AEC	LIC
10A MA NORWELL	BMPCDT	20080620AIP	APP
11A NY NEW YORK	BMPCDT	20080620ALB	APP
11A PA WILKES-BARRE	BLCDT	20051123AJX	LIC
12A CT WATERBURY	DTVPLN	DTVP0097	PLN
12A NY ALBANY	BLCDT	20031022ABL	LIC
12A RI PROVIDENCE	BPCDT	20080404ADU	CP
11A NH DURHAM	USERRECORD01		APP
*Percent Service lost without proposal:	-12.6	to BPCDT	20080619AIQ
*Percent Service lost with proposal:	-13.2	to BPCDT	20080619AIQ

Result key: 250
Scenario 14 Affected station 9
Before Analysis

Results for: 11A MA SPRINGFIELD BPCDT 20080619AIQ CP
HAAT 247.0 m, ATV ERP 15.8 kW

	POPULATION	AREA (sq km)
within Noise Limited Contour	3568199	23672.3
not affected by terrain losses	2831314	19017.1
lost to NTSC IX	253219	2165.5
lost to additional IX by ATV	183051	428.3
lost to ATV IX only	353500	1525.1
lost to all IX	436270	2593.8

Potential Interfering Stations Included in above Scenario 14

10N RI PROVIDENCE	BLCT	2395	LIC
11N NY NEW YORK	BPCT	20040212AAA	APP
12N RI PROVIDENCE	BLCT	1750	LIC
10A CT NEW HAVEN	BLCDT	20040701AEC	LIC
10A MA NORWELL	BMPCDT	20080620AIP	APP
11A NY NEW YORK	BMPCDT	20080620ALB	APP
11A PA WILKES-BARRE	BLCDT	20051123AJX	LIC
12A CT WATERBURY	DTVPLN	DTVP0097	PLN
12A NY ALBANY	BLCDT	20031022ABL	LIC
12A RI PROVIDENCE	BMPCDT	20080620AAU	APP
11N NH DURHAM	DTVPLN	NPLN0728	PLN

After Analysis

Results for: 11A MA SPRINGFIELD BPCDT 20080619AIQ CP

KESSLER AND GEHMAN ASSOCIATES, INC.

WENH-DT DURHAM, NH

Exhibit E6, PAGE 204 of 344

HAAT 247.0 m, ATV ERP 15.8 kW		
	POPULATION	AREA (sq km)
within Noise Limited Contour	3568199	23672.3
not affected by terrain losses	2831314	19017.1
lost to NTSC IX	186761	1344.9
lost to additional IX by ATV	235239	1072.7
lost to ATV IX only	400562	2141.5
lost to all IX	422000	2417.7

Potential Interfering Stations Included in above Scenario 14

10N RI PROVIDENCE	BLCT	2395	LIC	
11N NY NEW YORK	BPCT	20040212AAA	APP	
12N RI PROVIDENCE	BLCT	1750	LIC	
10A CT NEW HAVEN	BLCDT	20040701AEC	LIC	
10A MA NORWELL	BMPCDT	20080620AIP	APP	
11A NY NEW YORK	BMPCDT	20080620ALB	APP	
11A PA WILKES-BARRE	BLCDT	20051123AJX	LIC	
12A CT WATERBURY	DTVPLN	DTVP0097	PLN	
12A NY ALBANY	BLCDT	20031022ABL	LIC	
12A RI PROVIDENCE	BMPCDT	20080620AAU	APP	
11A NH DURHAM	USERRECORD01		APP	
*Percent Service lost without proposal:	-12.5	to BPCDT	20080619AIQ	
*Percent Service lost with proposal:	-13.2	to BPCDT	20080619AIQ	

Result key: 251
 Scenario 15 Affected station 9
 Before Analysis

Results for: 11A MA SPRINGFIELD BPCDT 20080619AIQ CP

HAAT 247.0 m, ATV ERP 15.8 kW		
	POPULATION	AREA (sq km)
within Noise Limited Contour	3568199	23672.3
not affected by terrain losses	2831314	19017.1
lost to NTSC IX	253219	2165.5
lost to additional IX by ATV	182337	408.3
lost to ATV IX only	345555	1389.0
lost to all IX	435556	2573.8

Potential Interfering Stations Included in above Scenario 15

10N RI PROVIDENCE	BLCT	2395	LIC
11N NY NEW YORK	BPCT	20040212AAA	APP
12N RI PROVIDENCE	BLCT	1750	LIC
10A CT NEW HAVEN	BLCDT	20040701AEC	LIC
10A MA NORWELL	BMPCDT	20080620AIP	APP
11A NY NEW YORK	BMPCDT	20080620ALB	APP
11A PA WILKES-BARRE	DTVPLN	DTVP0089	PLN
12A CT WATERBURY	DTVPLN	DTVP0097	PLN
12A NY ALBANY	BPRM	20000413AAC	LIC
12A RI PROVIDENCE	BPCDT	20080404ADU	CP
11N NH DURHAM	DTVPLN	NPLN0728	PLN

After Analysis

Results for: 11A MA SPRINGFIELD BPCDT 20080619AIQ CP

HAAT 247.0 m, ATV ERP 15.8 kW		
	POPULATION	AREA (sq km)
within Noise Limited Contour	3568199	23672.3
not affected by terrain losses	2831314	19017.1
lost to NTSC IX	186761	1344.9
lost to additional IX by ATV	234525	1052.7
lost to ATV IX only	399140	2097.4
lost to all IX	421286	2397.7

Potential Interfering Stations Included in above Scenario 15

10N RI PROVIDENCE	BLCT	2395	LIC
-------------------	------	------	-----

KESSLER AND GEHMAN ASSOCIATES, INC.

WENH-DT DURHAM, NH

Exhibit E6, PAGE 205 of 344

11N NY NEW YORK	BPCT	20040212AAA	APP	
12N RI PROVIDENCE	BLCT	1750	LIC	
10A CT NEW HAVEN	BLCDT	20040701AEC	LIC	
10A MA NORWELL	BMPCDT	20080620AIP	APP	
11A NY NEW YORK	BMPCDT	20080620ALB	APP	
11A PA WILKES-BARRE	DTVPLN	DTVP0089	PLN	
12A CT WATERBURY	DTVPLN	DTVP0097	PLN	
12A NY ALBANY	BPRM	20000413AAC	LIC	
12A RI PROVIDENCE	BPCDT	20080404ADU	CP	
11A NH DURHAM	USERRECORD01		APP	
*Percent Service lost without proposal:		-12.6	to BPCDT	20080619AIQ
*Percent Service lost with proposal:		-13.2	to BPCDT	20080619AIQ

Result key: 252
 Scenario 16 Affected station 9
 Before Analysis

Results for: 11A MA SPRINGFIELD BPCDT 20080619AIQ CP
 HAAT 247.0 m, ATV ERP 15.8 kW

	POPULATION	AREA (sq km)
within Noise Limited Contour	3568199	23672.3
not affected by terrain losses	2831314	19017.1
lost to NTSC IX	253219	2165.5
lost to additional IX by ATV	182992	416.3
lost to ATV IX only	352104	1469.0
lost to all IX	436211	2581.8

Potential Interfering Stations Included in above Scenario 16

10N RI PROVIDENCE	BLCT	2395	LIC
11N NY NEW YORK	BPCT	20040212AAA	APP
12N RI PROVIDENCE	BLCT	1750	LIC
10A CT NEW HAVEN	BLCDT	20040701AEC	LIC
10A MA NORWELL	BMPCDT	20080620AIP	APP
11A NY NEW YORK	BMPCDT	20080620ALB	APP
11A PA WILKES-BARRE	DTVPLN	DTVP0089	PLN
12A CT WATERBURY	DTVPLN	DTVP0097	PLN
12A NY ALBANY	BPRM	20000413AAC	LIC
12A RI PROVIDENCE	BMPCDT	20080620AAU	APP
11N NH DURHAM	DTVPLN	NPLN0728	PLN

After Analysis

Results for: 11A MA SPRINGFIELD BPCDT 20080619AIQ CP
 HAAT 247.0 m, ATV ERP 15.8 kW

	POPULATION	AREA (sq km)
within Noise Limited Contour	3568199	23672.3
not affected by terrain losses	2831314	19017.1
lost to NTSC IX	186761	1344.9
lost to additional IX by ATV	235180	1060.7
lost to ATV IX only	400102	2117.5
lost to all IX	421941	2405.7

Potential Interfering Stations Included in above Scenario 16

10N RI PROVIDENCE	BLCT	2395	LIC
11N NY NEW YORK	BPCT	20040212AAA	APP
12N RI PROVIDENCE	BLCT	1750	LIC
10A CT NEW HAVEN	BLCDT	20040701AEC	LIC
10A MA NORWELL	BMPCDT	20080620AIP	APP
11A NY NEW YORK	BMPCDT	20080620ALB	APP
11A PA WILKES-BARRE	DTVPLN	DTVP0089	PLN
12A CT WATERBURY	DTVPLN	DTVP0097	PLN
12A NY ALBANY	BPRM	20000413AAC	LIC
12A RI PROVIDENCE	BMPCDT	20080620AAU	APP
11A NH DURHAM	USERRECORD01		APP
*Percent Service lost without proposal:		-12.5	to BPCDT 20080619AIQ
*Percent Service lost with proposal:		-13.2	to BPCDT 20080619AIQ

KESSLER AND GEHMAN ASSOCIATES, INC.

WENH-DT DURHAM, NH

Exhibit E6, PAGE 206 of 344

Result key: 253
 Scenario 17 Affected station 9
 Before Analysis

Results for: 11A MA SPRINGFIELD BPCDT 20080619AIQ CP
 HAAT 247.0 m, ATV ERP 15.8 kW

	POPULATION	AREA (sq km)
within Noise Limited Contour	3568199	23672.3
not affected by terrain losses	2831314	19017.1
lost to NTSC IX	253219	2165.5
lost to additional IX by ATV	182355	416.3
lost to ATV IX only	345584	1397.0
lost to all IX	435574	2581.8

Potential Interfering Stations Included in above Scenario 17

10N RI PROVIDENCE	BLCT	2395	LIC
11N NY NEW YORK	BPCT	20040212AAA	APP
12N RI PROVIDENCE	BLCT	1750	LIC
10A CT NEW HAVEN	BLCDT	20040701AEC	LIC
10A MA NORWELL	BMPCDT	20080620AIP	APP
11A NY NEW YORK	BMPCDT	20080620ALB	APP
11A PA WILKES-BARRE	DTVPLN	DTVP0089	PLN
12A CT WATERBURY	DTVPLN	DTVP0097	PLN
12A NY ALBANY	BPCDT	20080620ADA	APP
12A RI PROVIDENCE	BPCDT	20080404ADU	CP
11N NH DURHAM	DTVPLN	NPLN0728	PLN

After Analysis

Results for: 11A MA SPRINGFIELD BPCDT 20080619AIQ CP
 HAAT 247.0 m, ATV ERP 15.8 kW

	POPULATION	AREA (sq km)
within Noise Limited Contour	3568199	23672.3
not affected by terrain losses	2831314	19017.1
lost to NTSC IX	186761	1344.9
lost to additional IX by ATV	234541	1056.7
lost to ATV IX only	399169	2101.4
lost to all IX	421302	2401.7

Potential Interfering Stations Included in above Scenario 17

10N RI PROVIDENCE	BLCT	2395	LIC
11N NY NEW YORK	BPCT	20040212AAA	APP
12N RI PROVIDENCE	BLCT	1750	LIC
10A CT NEW HAVEN	BLCDT	20040701AEC	LIC
10A MA NORWELL	BMPCDT	20080620AIP	APP
11A NY NEW YORK	BMPCDT	20080620ALB	APP
11A PA WILKES-BARRE	DTVPLN	DTVP0089	PLN
12A CT WATERBURY	DTVPLN	DTVP0097	PLN
12A NY ALBANY	BPCDT	20080620ADA	APP
12A RI PROVIDENCE	BPCDT	20080404ADU	CP
11A NH DURHAM	USERRECORD01		APP
*Percent Service lost without proposal:	-12.6	to BPCDT	20080619AIQ
*Percent Service lost with proposal:	-13.2	to BPCDT	20080619AIQ

Result key: 254
 Scenario 18 Affected station 9
 Before Analysis

Results for: 11A MA SPRINGFIELD BPCDT 20080619AIQ CP
 HAAT 247.0 m, ATV ERP 15.8 kW

	POPULATION	AREA (sq km)
within Noise Limited Contour	3568199	23672.3
not affected by terrain losses	2831314	19017.1
lost to NTSC IX	253219	2165.5

KESSLER AND GEHMAN ASSOCIATES, INC.

WENH-DT DURHAM, NH

Exhibit E6, PAGE 207 of 344

lost to additional IX by ATV	183010	424.3
lost to ATV IX only	352133	1477.0
lost to all IX	436229	2589.8

Potential Interfering Stations Included in above Scenario 18

10N RI PROVIDENCE	BLCT	2395	LIC
11N NY NEW YORK	BPCT	20040212AAA	APP
12N RI PROVIDENCE	BLCT	1750	LIC
10A CT NEW HAVEN	BLCDT	20040701AEC	LIC
10A MA NORWELL	BMPCDT	20080620AIP	APP
11A NY NEW YORK	BMPCDT	20080620ALB	APP
11A PA WILKES-BARRE	DTVPLN	DTVP0089	PLN
12A CT WATERBURY	DTVPLN	DTVP0097	PLN
12A NY ALBANY	BPCDT	20080620ADA	APP
12A RI PROVIDENCE	BMPCDT	20080620AAU	APP
11N NH DURHAM	DTVPLN	NPLN0728	PLN

After Analysis

Results for: 11A MA SPRINGFIELD BPCDT 20080619AIQ CP
 HAAT 247.0 m, ATV ERP 15.8 kW

	POPULATION	AREA (sq km)
within Noise Limited Contour	3568199	23672.3
not affected by terrain losses	2831314	19017.1
lost to NTSC IX	186761	1344.9
lost to additional IX by ATV	235196	1064.7
lost to ATV IX only	400131	2121.5
lost to all IX	421957	2409.7

Potential Interfering Stations Included in above Scenario 18

10N RI PROVIDENCE	BLCT	2395	LIC
11N NY NEW YORK	BPCT	20040212AAA	APP
12N RI PROVIDENCE	BLCT	1750	LIC
10A CT NEW HAVEN	BLCDT	20040701AEC	LIC
10A MA NORWELL	BMPCDT	20080620AIP	APP
11A NY NEW YORK	BMPCDT	20080620ALB	APP
11A PA WILKES-BARRE	DTVPLN	DTVP0089	PLN
12A CT WATERBURY	DTVPLN	DTVP0097	PLN
12A NY ALBANY	BPCDT	20080620ADA	APP
12A RI PROVIDENCE	BMPCDT	20080620AAU	APP
11A NH DURHAM	USERRECORD01		APP
*Percent Service lost without proposal:		-12.5	to BPCDT 20080619AIQ
*Percent Service lost with proposal:		-13.2	to BPCDT 20080619AIQ

Result key: 255
 Scenario 19 Affected station 9
 Before Analysis

Results for: 11A MA SPRINGFIELD BPCDT 20080619AIQ CP
 HAAT 247.0 m, ATV ERP 15.8 kW

	POPULATION	AREA (sq km)
within Noise Limited Contour	3568199	23672.3
not affected by terrain losses	2831314	19017.1
lost to NTSC IX	253219	2165.5
lost to additional IX by ATV	182337	412.3
lost to ATV IX only	345510	1389.0
lost to all IX	435556	2577.8

Potential Interfering Stations Included in above Scenario 19

10N RI PROVIDENCE	BLCT	2395	LIC
11N NY NEW YORK	BPCT	20040212AAA	APP
12N RI PROVIDENCE	BLCT	1750	LIC
10A CT NEW HAVEN	BLCDT	20040701AEC	LIC
10A MA NORWELL	BMPCDT	20080620AIP	APP
11A NY NEW YORK	BMPCDT	20080620ALB	APP

KESSLER AND GEHMAN ASSOCIATES, INC.

WENH-DT DURHAM, NH

Exhibit E6, PAGE 208 of 344

11A PA WILKES-BARRE	DTVPLN	DTVP0089	PLN
12A CT WATERBURY	DTVPLN	DTVP0097	PLN
12A NY ALBANY	BLCDT	20031022ABL	LIC
12A RI PROVIDENCE	BPCDT	20080404ADU	CP
11N NH DURHAM	DTVPLN	NPLN0728	PLN

After Analysis

Results for: 11A MA SPRINGFIELD BPCDT 20080619AIQ CP
HAAT 247.0 m, ATV ERP 15.8 kW

	POPULATION	AREA (sq km)
within Noise Limited Contour	3568199	23672.3
not affected by terrain losses	2831314	19017.1
lost to NTSC IX	186761	1344.9
lost to additional IX by ATV	234523	1052.7
lost to ATV IX only	399095	2093.4
lost to all IX	421284	2397.7

Potential Interfering Stations Included in above Scenario 19

10N RI PROVIDENCE	BLCT	2395	LIC
11N NY NEW YORK	BPCT	20040212AAA	APP
12N RI PROVIDENCE	BLCT	1750	LIC
10A CT NEW HAVEN	BLCDT	20040701AEC	LIC
10A MA NORWELL	BMPCDT	20080620AIP	APP
11A NY NEW YORK	BMPCDT	20080620ALB	APP
11A PA WILKES-BARRE	DTVPLN	DTVP0089	PLN
12A CT WATERBURY	DTVPLN	DTVP0097	PLN
12A NY ALBANY	BLCDT	20031022ABL	LIC
12A RI PROVIDENCE	BPCDT	20080404ADU	CP
11A NH DURHAM	USERRECORD01		APP
*Percent Service lost without proposal:	-12.6	to BPCDT	20080619AIQ
*Percent Service lost with proposal:	-13.2	to BPCDT	20080619AIQ

Result key: 256
Scenario 20 Affected station 9
Before Analysis

Results for: 11A MA SPRINGFIELD BPCDT 20080619AIQ CP
HAAT 247.0 m, ATV ERP 15.8 kW

	POPULATION	AREA (sq km)
within Noise Limited Contour	3568199	23672.3
not affected by terrain losses	2831314	19017.1
lost to NTSC IX	253219	2165.5
lost to additional IX by ATV	182992	420.3
lost to ATV IX only	352059	1469.0
lost to all IX	436211	2585.8

Potential Interfering Stations Included in above Scenario 20

10N RI PROVIDENCE	BLCT	2395	LIC
11N NY NEW YORK	BPCT	20040212AAA	APP
12N RI PROVIDENCE	BLCT	1750	LIC
10A CT NEW HAVEN	BLCDT	20040701AEC	LIC
10A MA NORWELL	BMPCDT	20080620AIP	APP
11A NY NEW YORK	BMPCDT	20080620ALB	APP
11A PA WILKES-BARRE	DTVPLN	DTVP0089	PLN
12A CT WATERBURY	DTVPLN	DTVP0097	PLN
12A NY ALBANY	BLCDT	20031022ABL	LIC
12A RI PROVIDENCE	BMPCDT	20080620AAU	APP
11N NH DURHAM	DTVPLN	NPLN0728	PLN

After Analysis

Results for: 11A MA SPRINGFIELD BPCDT 20080619AIQ CP
HAAT 247.0 m, ATV ERP 15.8 kW

	POPULATION	AREA (sq km)
within Noise Limited Contour	3568199	23672.3

KESSLER AND GEHMAN ASSOCIATES, INC.

WENH-DT DURHAM, NH

Exhibit E6, PAGE 209 of 344

not affected by terrain losses	2831314	19017.1
lost to NTSC IX	186761	1344.9
lost to additional IX by ATV	235178	1060.7
lost to ATV IX only	400057	2113.5
lost to all IX	421939	2405.7

Potential Interfering Stations Included in above Scenario 20

10N RI PROVIDENCE	BLCT	2395	LIC
11N NY NEW YORK	BPCT	20040212AAA	APP
12N RI PROVIDENCE	BLCT	1750	LIC
10A CT NEW HAVEN	BLCDT	20040701AEC	LIC
10A MA NORWELL	BMPCDT	20080620AIP	APP
11A NY NEW YORK	BMPCDT	20080620ALB	APP
11A PA WILKES-BARRE	DTVPLN	DTVP0089	PLN
12A CT WATERBURY	DTVPLN	DTVP0097	PLN
12A NY ALBANY	BLCDT	20031022ABL	LIC
12A RI PROVIDENCE	BMPCDT	20080620AAU	APP
11A NH DURHAM	USERRECORD01		APP
*Percent Service lost without proposal:	-12.5	to BPCDT	20080619AIQ
*Percent Service lost with proposal:	-13.2	to BPCDT	20080619AIQ

Result key: 257
 Scenario 21 Affected station 9
 Before Analysis

Results for: 11A MA SPRINGFIELD BPCDT 20080619AIQ CP
 HAAT 247.0 m, ATV ERP 15.8 kW

	POPULATION	AREA (sq km)
within Noise Limited Contour	3568199	23672.3
not affected by terrain losses	2831314	19017.1
lost to NTSC IX	253219	2165.5
lost to additional IX by ATV	181988	392.3
lost to ATV IX only	371028	1609.1
lost to all IX	435207	2557.8

Potential Interfering Stations Included in above Scenario 21

10N RI PROVIDENCE	BLCT	2395	LIC
11N NY NEW YORK	BPCT	20040212AAA	APP
12N RI PROVIDENCE	BLCT	1750	LIC
10A CT NEW HAVEN	BLCDT	20040701AEC	LIC
10A MA NORWELL	BMPCDT	20080620AIP	APP
11A NY NEW YORK	BPCDT	20080326AFE	CP
11A PA WILKES-BARRE	BLCDT	20051123AJX	LIC
12A CT WATERBURY	DTVPLN	DTVP0097	PLN
12A NY ALBANY	BPRM	20000413AAC	LIC
12A RI PROVIDENCE	BPCDT	20080404ADU	CP
11N NH DURHAM	DTVPLN	NPLN0728	PLN

After Analysis

Results for: 11A MA SPRINGFIELD BPCDT 20080619AIQ CP
 HAAT 247.0 m, ATV ERP 15.8 kW

	POPULATION	AREA (sq km)
within Noise Limited Contour	3568199	23672.3
not affected by terrain losses	2831314	19017.1
lost to NTSC IX	186761	1344.9
lost to additional IX by ATV	234176	1032.7
lost to ATV IX only	409967	2233.5
lost to all IX	420937	2377.6

Potential Interfering Stations Included in above Scenario 21

10N RI PROVIDENCE	BLCT	2395	LIC
11N NY NEW YORK	BPCT	20040212AAA	APP
12N RI PROVIDENCE	BLCT	1750	LIC
10A CT NEW HAVEN	BLCDT	20040701AEC	LIC

KESSLER AND GEHMAN ASSOCIATES, INC.

WENH-DT DURHAM, NH

Exhibit E6, PAGE 210 of 344

10A MA NORWELL	BMPCDT	20080620AIP	APP	
11A NY NEW YORK	BPCDT	20080326AFE	CP	
11A PA WILKES-BARRE	BLCDT	20051123AJX	LIC	
12A CT WATERBURY	DTVPLN	DTVP0097	PLN	
12A NY ALBANY	BPRM	20000413AAC	LIC	
12A RI PROVIDENCE	BPCDT	20080404ADU	CP	
11A NH DURHAM	USERRECORD01		APP	
*Percent Service lost without proposal:		-12.6	to BPCDT	20080619AIQ
*Percent Service lost with proposal:		-13.3	to BPCDT	20080619AIQ

Result key: 258
 Scenario 22 Affected station 9
 Before Analysis

Results for: 11A MA SPRINGFIELD BPCDT 20080619AIQ CP
 HAAT 247.0 m, ATV ERP 15.8 kW

	POPULATION	AREA (sq km)
within Noise Limited Contour	3568199	23672.3
not affected by terrain losses	2831314	19017.1
lost to NTSC IX	253219	2165.5
lost to additional IX by ATV	182643	400.3
lost to ATV IX only	375639	1677.2
lost to all IX	435862	2565.8

Potential Interfering Stations Included in above Scenario 22

10N RI PROVIDENCE	BLCT	2395	LIC
11N NY NEW YORK	BPCT	20040212AAA	APP
12N RI PROVIDENCE	BLCT	1750	LIC
10A CT NEW HAVEN	BLCDT	20040701AEC	LIC
10A MA NORWELL	BMPCDT	20080620AIP	APP
11A NY NEW YORK	BPCDT	20080326AFE	CP
11A PA WILKES-BARRE	BLCDT	20051123AJX	LIC
12A CT WATERBURY	DTVPLN	DTVP0097	PLN
12A NY ALBANY	BPRM	20000413AAC	LIC
12A RI PROVIDENCE	BMPCDT	20080620AAU	APP
11N NH DURHAM	DTVPLN	NPLN0728	PLN

After Analysis

Results for: 11A MA SPRINGFIELD BPCDT 20080619AIQ CP
 HAAT 247.0 m, ATV ERP 15.8 kW

	POPULATION	AREA (sq km)
within Noise Limited Contour	3568199	23672.3
not affected by terrain losses	2831314	19017.1
lost to NTSC IX	186761	1344.9
lost to additional IX by ATV	234831	1040.7
lost to ATV IX only	410929	2253.6
lost to all IX	421592	2385.6

Potential Interfering Stations Included in above Scenario 22

10N RI PROVIDENCE	BLCT	2395	LIC
11N NY NEW YORK	BPCT	20040212AAA	APP
12N RI PROVIDENCE	BLCT	1750	LIC
10A CT NEW HAVEN	BLCDT	20040701AEC	LIC
10A MA NORWELL	BMPCDT	20080620AIP	APP
11A NY NEW YORK	BPCDT	20080326AFE	CP
11A PA WILKES-BARRE	BLCDT	20051123AJX	LIC
12A CT WATERBURY	DTVPLN	DTVP0097	PLN
12A NY ALBANY	BPRM	20000413AAC	LIC
12A RI PROVIDENCE	BMPCDT	20080620AAU	APP
11A NH DURHAM	USERRECORD01		APP
*Percent Service lost without proposal:		-12.6	to BPCDT 20080619AIQ
*Percent Service lost with proposal:		-13.2	to BPCDT 20080619AIQ

Result key: 259

KESSLER AND GEHMAN ASSOCIATES, INC.

WENH-DT DURHAM, NH

Exhibit E6, PAGE 211 of 344

Scenario 23 Affected station 9
Before Analysis

Results for: 11A MA SPRINGFIELD BPCDT 20080619AIQ CP
HAAT 247.0 m, ATV ERP 15.8 kW

	POPULATION	AREA (sq km)
within Noise Limited Contour	3568199	23672.3
not affected by terrain losses	2831314	19017.1
lost to NTSC IX	253219	2165.5
lost to additional IX by ATV	182056	404.3
lost to ATV IX only	371150	1625.1
lost to all IX	435275	2569.8

Potential Interfering Stations Included in above Scenario 23

10N RI PROVIDENCE	BLCT	2395	LIC
11N NY NEW YORK	BPCT	20040212AAA	APP
12N RI PROVIDENCE	BLCT	1750	LIC
10A CT NEW HAVEN	BLCDT	20040701AEC	LIC
10A MA NORWELL	BMPCDT	20080620AIP	APP
11A NY NEW YORK	BPCDT	20080326AFE	CP
11A PA WILKES-BARRE	BLCDT	20051123AJX	LIC
12A CT WATERBURY	DTVPLN	DTVP0097	PLN
12A NY ALBANY	BPCDT	20080620ADA	APP
12A RI PROVIDENCE	BPCDT	20080404ADU	CP
11N NH DURHAM	DTVPLN	NPLN0728	PLN

After Analysis

Results for: 11A MA SPRINGFIELD BPCDT 20080619AIQ CP
HAAT 247.0 m, ATV ERP 15.8 kW

	POPULATION	AREA (sq km)
within Noise Limited Contour	3568199	23672.3
not affected by terrain losses	2831314	19017.1
lost to NTSC IX	186761	1344.9
lost to additional IX by ATV	234244	1044.7
lost to ATV IX only	409992	2241.5
lost to all IX	421005	2389.6

Potential Interfering Stations Included in above Scenario 23

10N RI PROVIDENCE	BLCT	2395	LIC
11N NY NEW YORK	BPCT	20040212AAA	APP
12N RI PROVIDENCE	BLCT	1750	LIC
10A CT NEW HAVEN	BLCDT	20040701AEC	LIC
10A MA NORWELL	BMPCDT	20080620AIP	APP
11A NY NEW YORK	BPCDT	20080326AFE	CP
11A PA WILKES-BARRE	BLCDT	20051123AJX	LIC
12A CT WATERBURY	DTVPLN	DTVP0097	PLN
12A NY ALBANY	BPCDT	20080620ADA	APP
12A RI PROVIDENCE	BPCDT	20080404ADU	CP
11A NH DURHAM	USERRECORD01		APP
*Percent Service lost without proposal:	-12.6	to BPCDT	20080619AIQ
*Percent Service lost with proposal:	-13.3	to BPCDT	20080619AIQ

Result key: 260

Scenario 24 Affected station 9
Before Analysis

Results for: 11A MA SPRINGFIELD BPCDT 20080619AIQ CP
HAAT 247.0 m, ATV ERP 15.8 kW

	POPULATION	AREA (sq km)
within Noise Limited Contour	3568199	23672.3
not affected by terrain losses	2831314	19017.1
lost to NTSC IX	253219	2165.5
lost to additional IX by ATV	182711	412.3
lost to ATV IX only	375761	1693.2
lost to all IX	435930	2577.8

KESSLER AND GEHMAN ASSOCIATES, INC.

WENH-DT DURHAM, NH

Exhibit E6, PAGE 212 of 344

Potential Interfering Stations Included in above Scenario 24

10N RI PROVIDENCE	BLCT	2395	LIC
11N NY NEW YORK	BPCT	20040212AAA	APP
12N RI PROVIDENCE	BLCT	1750	LIC
10A CT NEW HAVEN	BLCDT	20040701AEC	LIC
10A MA NORWELL	BMPCDT	20080620AIP	APP
11A NY NEW YORK	BPCDT	20080326AFE	CP
11A PA WILKES-BARRE	BLCDT	20051123AJX	LIC
12A CT WATERBURY	DTVPLN	DTVP0097	PLN
12A NY ALBANY	BPCDT	20080620ADA	APP
12A RI PROVIDENCE	BMPCDT	20080620AAU	APP
11N NH DURHAM	DTVPLN	NPLN0728	PLN

After Analysis

Results for: 11A MA SPRINGFIELD BPCDT 20080619AIQ CP
HAAT 247.0 m, ATV ERP 15.8 kW

	POPULATION	AREA (sq km)
within Noise Limited Contour	3568199	23672.3
not affected by terrain losses	2831314	19017.1
lost to NTSC IX	186761	1344.9
lost to additional IX by ATV	234899	1052.7
lost to ATV IX only	410954	2261.6
lost to all IX	421660	2397.7

Potential Interfering Stations Included in above Scenario 24

10N RI PROVIDENCE	BLCT	2395	LIC
11N NY NEW YORK	BPCT	20040212AAA	APP
12N RI PROVIDENCE	BLCT	1750	LIC
10A CT NEW HAVEN	BLCDT	20040701AEC	LIC
10A MA NORWELL	BMPCDT	20080620AIP	APP
11A NY NEW YORK	BPCDT	20080326AFE	CP
11A PA WILKES-BARRE	BLCDT	20051123AJX	LIC
12A CT WATERBURY	DTVPLN	DTVP0097	PLN
12A NY ALBANY	BPCDT	20080620ADA	APP
12A RI PROVIDENCE	BMPCDT	20080620AAU	APP
11A NH DURHAM	USERRECORD01		APP
*Percent Service lost without proposal:	-12.6	to BPCDT	20080619AIQ
*Percent Service lost with proposal:	-13.2	to BPCDT	20080619AIQ

Result key: 261
Scenario 25 Affected station 9
Before Analysis

Results for: 11A MA SPRINGFIELD BPCDT 20080619AIQ CP
HAAT 247.0 m, ATV ERP 15.8 kW

	POPULATION	AREA (sq km)
within Noise Limited Contour	3568199	23672.3
not affected by terrain losses	2831314	19017.1
lost to NTSC IX	253219	2165.5
lost to additional IX by ATV	182038	400.3
lost to ATV IX only	371132	1621.1
lost to all IX	435257	2565.8

Potential Interfering Stations Included in above Scenario 25

10N RI PROVIDENCE	BLCT	2395	LIC
11N NY NEW YORK	BPCT	20040212AAA	APP
12N RI PROVIDENCE	BLCT	1750	LIC
10A CT NEW HAVEN	BLCDT	20040701AEC	LIC
10A MA NORWELL	BMPCDT	20080620AIP	APP
11A NY NEW YORK	BPCDT	20080326AFE	CP
11A PA WILKES-BARRE	BLCDT	20051123AJX	LIC
12A CT WATERBURY	DTVPLN	DTVP0097	PLN
12A NY ALBANY	BLCDT	20031022ABL	LIC

KESSLER AND GEHMAN ASSOCIATES, INC.

WENH-DT DURHAM, NH

Exhibit E6, PAGE 213 of 344

12A RI PROVIDENCE	BPCDT	20080404ADU	CP
11N NH DURHAM	DTVPLN	NPLN0728	PLN

After Analysis

Results for: 11A MA SPRINGFIELD BPCDT 20080619AIQ CP

HAAT 247.0 m, ATV ERP 15.8 kW

	POPULATION	AREA (sq km)
within Noise Limited Contour	3568199	23672.3
not affected by terrain losses	2831314	19017.1
lost to NTSC IX	186761	1344.9
lost to additional IX by ATV	234226	1040.7
lost to ATV IX only	409974	2237.5
lost to all IX	420987	2385.6

Potential Interfering Stations Included in above Scenario 25

10N RI PROVIDENCE	BLCT	2395	LIC
11N NY NEW YORK	BPCT	20040212AAA	APP
12N RI PROVIDENCE	BLCT	1750	LIC
10A CT NEW HAVEN	BLCDT	20040701AEC	LIC
10A MA NORWELL	BMPCDT	20080620AIP	APP
11A NY NEW YORK	BPCDT	20080326AFE	CP
11A PA WILKES-BARRE	BLCDT	20051123AJX	LIC
12A CT WATERBURY	DTVPLN	DTVP0097	PLN
12A NY ALBANY	BLCDT	20031022ABL	LIC
12A RI PROVIDENCE	BPCDT	20080404ADU	CP
11A NH DURHAM	USERRECORD01		APP
*Percent Service lost without proposal:		-12.6	to BPCDT 20080619AIQ
*Percent Service lost with proposal:		-13.3	to BPCDT 20080619AIQ

Result key: 262
 Scenario 26 Affected station 9
 Before Analysis

Results for: 11A MA SPRINGFIELD BPCDT 20080619AIQ CP

HAAT 247.0 m, ATV ERP 15.8 kW

	POPULATION	AREA (sq km)
within Noise Limited Contour	3568199	23672.3
not affected by terrain losses	2831314	19017.1
lost to NTSC IX	253219	2165.5
lost to additional IX by ATV	182693	408.3
lost to ATV IX only	375743	1689.2
lost to all IX	435912	2573.8

Potential Interfering Stations Included in above Scenario 26

10N RI PROVIDENCE	BLCT	2395	LIC
11N NY NEW YORK	BPCT	20040212AAA	APP
12N RI PROVIDENCE	BLCT	1750	LIC
10A CT NEW HAVEN	BLCDT	20040701AEC	LIC
10A MA NORWELL	BMPCDT	20080620AIP	APP
11A NY NEW YORK	BPCDT	20080326AFE	CP
11A PA WILKES-BARRE	BLCDT	20051123AJX	LIC
12A CT WATERBURY	DTVPLN	DTVP0097	PLN
12A NY ALBANY	BLCDT	20031022ABL	LIC
12A RI PROVIDENCE	BMPCDT	20080620AAU	APP
11N NH DURHAM	DTVPLN	NPLN0728	PLN

After Analysis

Results for: 11A MA SPRINGFIELD BPCDT 20080619AIQ CP

HAAT 247.0 m, ATV ERP 15.8 kW

	POPULATION	AREA (sq km)
within Noise Limited Contour	3568199	23672.3
not affected by terrain losses	2831314	19017.1
lost to NTSC IX	186761	1344.9
lost to additional IX by ATV	234881	1048.7

KESSLER AND GEHMAN ASSOCIATES, INC.

WENH-DT DURHAM, NH

Exhibit E6, PAGE 214 of 344

lost to ATV IX only	410936	2257.6
lost to all IX	421642	2393.6

Potential Interfering Stations Included in above Scenario 26

10N RI PROVIDENCE	BLCT	2395	LIC
11N NY NEW YORK	BPCT	20040212AAA	APP
12N RI PROVIDENCE	BLCT	1750	LIC
10A CT NEW HAVEN	BLCDT	20040701AEC	LIC
10A MA NORWELL	BMPCDT	20080620AIP	APP
11A NY NEW YORK	BPCDT	20080326AFE	CP
11A PA WILKES-BARRE	BLCDT	20051123AJX	LIC
12A CT WATERBURY	DTVPLN	DTVP0097	PLN
12A NY ALBANY	BLCDT	20031022ABL	LIC
12A RI PROVIDENCE	BMPCDT	20080620AAU	APP
11A NH DURHAM	USERRECORD01		APP
*Percent Service lost without proposal:	-12.6	to BPCDT	20080619AIQ
*Percent Service lost with proposal:	-13.2	to BPCDT	20080619AIQ

Result key: 263
 Scenario 27 Affected station 9
 Before Analysis

Results for: 11A MA SPRINGFIELD BPCDT 20080619AIQ CP
 HAAT 247.0 m, ATV ERP 15.8 kW

	POPULATION	AREA (sq km)
within Noise Limited Contour	3568199	23672.3
not affected by terrain losses	2831314	19017.1
lost to NTSC IX	253219	2165.5
lost to additional IX by ATV	181929	384.3
lost to ATV IX only	369618	1561.1
lost to all IX	435148	2549.8

Potential Interfering Stations Included in above Scenario 27

10N RI PROVIDENCE	BLCT	2395	LIC
11N NY NEW YORK	BPCT	20040212AAA	APP
12N RI PROVIDENCE	BLCT	1750	LIC
10A CT NEW HAVEN	BLCDT	20040701AEC	LIC
10A MA NORWELL	BMPCDT	20080620AIP	APP
11A NY NEW YORK	BPCDT	20080326AFE	CP
11A PA WILKES-BARRE	DTVPLN	DTVP0089	PLN
12A CT WATERBURY	DTVPLN	DTVP0097	PLN
12A NY ALBANY	BPRM	20000413AAC	LIC
12A RI PROVIDENCE	BPCDT	20080404ADU	CP
11N NH DURHAM	DTVPLN	NPLN0728	PLN

After Analysis

Results for: 11A MA SPRINGFIELD BPCDT 20080619AIQ CP
 HAAT 247.0 m, ATV ERP 15.8 kW

	POPULATION	AREA (sq km)
within Noise Limited Contour	3568199	23672.3
not affected by terrain losses	2831314	19017.1
lost to NTSC IX	186761	1344.9
lost to additional IX by ATV	234117	1024.7
lost to ATV IX only	409785	2217.5
lost to all IX	420878	2369.6

Potential Interfering Stations Included in above Scenario 27

10N RI PROVIDENCE	BLCT	2395	LIC
11N NY NEW YORK	BPCT	20040212AAA	APP
12N RI PROVIDENCE	BLCT	1750	LIC
10A CT NEW HAVEN	BLCDT	20040701AEC	LIC
10A MA NORWELL	BMPCDT	20080620AIP	APP
11A NY NEW YORK	BPCDT	20080326AFE	CP
11A PA WILKES-BARRE	DTVPLN	DTVP0089	PLN

KESSLER AND GEHMAN ASSOCIATES, INC.

WENH-DT DURHAM, NH

Exhibit E6, PAGE 215 of 344

12A CT WATERBURY	DTVPLN	DTVP0097	PLN	
12A NY ALBANY	BPRM	20000413AAC	LIC	
12A RI PROVIDENCE	BPCDT	20080404ADU	CP	
11A NH DURHAM	USERRECORD01		APP	
*Percent Service lost without proposal:		-12.6	to BPCDT	20080619AIQ
*Percent Service lost with proposal:		-13.3	to BPCDT	20080619AIQ

Result key: 264
 Scenario 28 Affected station 9
 Before Analysis

Results for: 11A MA SPRINGFIELD BPCDT 20080619AIQ CP
 HAAT 247.0 m, ATV ERP 15.8 kW

	POPULATION	AREA (sq km)
within Noise Limited Contour	3568199	23672.3
not affected by terrain losses	2831314	19017.1
lost to NTSC IX	253219	2165.5
lost to additional IX by ATV	182584	392.3
lost to ATV IX only	374229	1629.1
lost to all IX	435803	2557.8

Potential Interfering Stations Included in above Scenario 28

10N RI PROVIDENCE	BLCT	2395	LIC
11N NY NEW YORK	BPCT	20040212AAA	APP
12N RI PROVIDENCE	BLCT	1750	LIC
10A CT NEW HAVEN	BLCDT	20040701AEC	LIC
10A MA NORWELL	BMPCDT	20080620AIP	APP
11A NY NEW YORK	BPCDT	20080326AFE	CP
11A PA WILKES-BARRE	DTVPLN	DTVP0089	PLN
12A CT WATERBURY	DTVPLN	DTVP0097	PLN
12A NY ALBANY	BPRM	20000413AAC	LIC
12A RI PROVIDENCE	BMPCDT	20080620AAU	APP
11N NH DURHAM	DTVPLN	NPLN0728	PLN

After Analysis

Results for: 11A MA SPRINGFIELD BPCDT 20080619AIQ CP
 HAAT 247.0 m, ATV ERP 15.8 kW

	POPULATION	AREA (sq km)
within Noise Limited Contour	3568199	23672.3
not affected by terrain losses	2831314	19017.1
lost to NTSC IX	186761	1344.9
lost to additional IX by ATV	234772	1032.7
lost to ATV IX only	410747	2237.5
lost to all IX	421533	2377.6

Potential Interfering Stations Included in above Scenario 28

10N RI PROVIDENCE	BLCT	2395	LIC
11N NY NEW YORK	BPCT	20040212AAA	APP
12N RI PROVIDENCE	BLCT	1750	LIC
10A CT NEW HAVEN	BLCDT	20040701AEC	LIC
10A MA NORWELL	BMPCDT	20080620AIP	APP
11A NY NEW YORK	BPCDT	20080326AFE	CP
11A PA WILKES-BARRE	DTVPLN	DTVP0089	PLN
12A CT WATERBURY	DTVPLN	DTVP0097	PLN
12A NY ALBANY	BPRM	20000413AAC	LIC
12A RI PROVIDENCE	BMPCDT	20080620AAU	APP
11A NH DURHAM	USERRECORD01		APP
*Percent Service lost without proposal:		-12.6	to BPCDT 20080619AIQ
*Percent Service lost with proposal:		-13.2	to BPCDT 20080619AIQ

Result key: 265
 Scenario 29 Affected station 9
 Before Analysis

KESSLER AND GEHMAN ASSOCIATES, INC.

WENH-DT DURHAM, NH

Exhibit E6, PAGE 216 of 344

Results for: 11A MA SPRINGFIELD BPCDT 20080619AIQ CP
 HAAT 247.0 m, ATV ERP 15.8 kW

	POPULATION	AREA (sq km)
within Noise Limited Contour	3568199	23672.3
not affected by terrain losses	2831314	19017.1
lost to NTSC IX	253219	2165.5
lost to additional IX by ATV	181997	396.3
lost to ATV IX only	369641	1569.1
lost to all IX	435216	2561.8

Potential Interfering Stations Included in above Scenario 29

10N RI PROVIDENCE	BLCT	2395	LIC
11N NY NEW YORK	BPCT	20040212AAA	APP
12N RI PROVIDENCE	BLCT	1750	LIC
10A CT NEW HAVEN	BLCDT	20040701AEC	LIC
10A MA NORWELL	BMPCDT	20080620AIP	APP
11A NY NEW YORK	BPCDT	20080326AFE	CP
11A PA WILKES-BARRE	DTVPLN	DTVP0089	PLN
12A CT WATERBURY	DTVPLN	DTVP0097	PLN
12A NY ALBANY	BPCDT	20080620ADA	APP
12A RI PROVIDENCE	BPCDT	20080404ADU	CP
11N NH DURHAM	DTVPLN	NPLN0728	PLN

After Analysis

Results for: 11A MA SPRINGFIELD BPCDT 20080619AIQ CP
 HAAT 247.0 m, ATV ERP 15.8 kW

	POPULATION	AREA (sq km)
within Noise Limited Contour	3568199	23672.3
not affected by terrain losses	2831314	19017.1
lost to NTSC IX	186761	1344.9
lost to additional IX by ATV	234183	1032.7
lost to ATV IX only	409808	2221.5
lost to all IX	420944	2377.6

Potential Interfering Stations Included in above Scenario 29

10N RI PROVIDENCE	BLCT	2395	LIC
11N NY NEW YORK	BPCT	20040212AAA	APP
12N RI PROVIDENCE	BLCT	1750	LIC
10A CT NEW HAVEN	BLCDT	20040701AEC	LIC
10A MA NORWELL	BMPCDT	20080620AIP	APP
11A NY NEW YORK	BPCDT	20080326AFE	CP
11A PA WILKES-BARRE	DTVPLN	DTVP0089	PLN
12A CT WATERBURY	DTVPLN	DTVP0097	PLN
12A NY ALBANY	BPCDT	20080620ADA	APP
12A RI PROVIDENCE	BPCDT	20080404ADU	CP
11A NH DURHAM	USERRECORD01		APP
*Percent Service lost without proposal:		-12.6	to BPCDT 20080619AIQ
*Percent Service lost with proposal:		-13.3	to BPCDT 20080619AIQ

Result key: 266
 Scenario 30 Affected station 9
 Before Analysis

Results for: 11A MA SPRINGFIELD BPCDT 20080619AIQ CP
 HAAT 247.0 m, ATV ERP 15.8 kW

	POPULATION	AREA (sq km)
within Noise Limited Contour	3568199	23672.3
not affected by terrain losses	2831314	19017.1
lost to NTSC IX	253219	2165.5
lost to additional IX by ATV	182652	404.3
lost to ATV IX only	374252	1637.1
lost to all IX	435871	2569.8

Potential Interfering Stations Included in above Scenario 30

KESSLER AND GEHMAN ASSOCIATES, INC.

WENH-DT DURHAM, NH

Exhibit E6, PAGE 217 of 344

10N RI PROVIDENCE	BLCT	2395	LIC
11N NY NEW YORK	BPCT	20040212AAA	APP
12N RI PROVIDENCE	BLCT	1750	LIC
10A CT NEW HAVEN	BLCDT	20040701AEC	LIC
10A MA NORWELL	BMPCDT	20080620AIP	APP
11A NY NEW YORK	BPCDT	20080326AFE	CP
11A PA WILKES-BARRE	DTVPLN	DTVP0089	PLN
12A CT WATERBURY	DTVPLN	DTVP0097	PLN
12A NY ALBANY	BPCDT	20080620ADA	APP
12A RI PROVIDENCE	BMPCDT	20080620AAU	APP
11N NH DURHAM	DTVPLN	NPLN0728	PLN

After Analysis

Results for: 11A MA SPRINGFIELD BPCDT 20080619AIQ CP

HAAT 247.0 m, ATV ERP 15.8 kW

	POPULATION	AREA (sq km)
within Noise Limited Contour	3568199	23672.3
not affected by terrain losses	2831314	19017.1
lost to NTSC IX	186761	1344.9
lost to additional IX by ATV	234838	1040.7
lost to ATV IX only	410770	2241.5
lost to all IX	421599	2385.6

Potential Interfering Stations Included in above Scenario 30

10N RI PROVIDENCE	BLCT	2395	LIC
11N NY NEW YORK	BPCT	20040212AAA	APP
12N RI PROVIDENCE	BLCT	1750	LIC
10A CT NEW HAVEN	BLCDT	20040701AEC	LIC
10A MA NORWELL	BMPCDT	20080620AIP	APP
11A NY NEW YORK	BPCDT	20080326AFE	CP
11A PA WILKES-BARRE	DTVPLN	DTVP0089	PLN
12A CT WATERBURY	DTVPLN	DTVP0097	PLN
12A NY ALBANY	BPCDT	20080620ADA	APP
12A RI PROVIDENCE	BMPCDT	20080620AAU	APP
11A NH DURHAM	USERRECORD01		APP
*Percent Service lost without proposal:	-12.6	to BPCDT	20080619AIQ
*Percent Service lost with proposal:	-13.2	to BPCDT	20080619AIQ

Result key: 267

Scenario 31 Affected station 9

Before Analysis

Results for: 11A MA SPRINGFIELD BPCDT 20080619AIQ CP

HAAT 247.0 m, ATV ERP 15.8 kW

	POPULATION	AREA (sq km)
within Noise Limited Contour	3568199	23672.3
not affected by terrain losses	2831314	19017.1
lost to NTSC IX	253219	2165.5
lost to additional IX by ATV	181979	392.3
lost to ATV IX only	369623	1565.1
lost to all IX	435198	2557.8

Potential Interfering Stations Included in above Scenario 31

10N RI PROVIDENCE	BLCT	2395	LIC
11N NY NEW YORK	BPCT	20040212AAA	APP
12N RI PROVIDENCE	BLCT	1750	LIC
10A CT NEW HAVEN	BLCDT	20040701AEC	LIC
10A MA NORWELL	BMPCDT	20080620AIP	APP
11A NY NEW YORK	BPCDT	20080326AFE	CP
11A PA WILKES-BARRE	DTVPLN	DTVP0089	PLN
12A CT WATERBURY	DTVPLN	DTVP0097	PLN
12A NY ALBANY	BLCDT	20031022ABL	LIC
12A RI PROVIDENCE	BPCDT	20080404ADU	CP
11N NH DURHAM	DTVPLN	NPLN0728	PLN

KESSLER AND GEHMAN ASSOCIATES, INC.

WENH-DT DURHAM, NH

Exhibit E6, PAGE 218 of 344

After Analysis

Results for: 11A MA SPRINGFIELD BPCDT 20080619AIQ CP
 HAAT 247.0 m, ATV ERP 15.8 kW

	POPULATION	AREA (sq km)
within Noise Limited Contour	3568199	23672.3
not affected by terrain losses	2831314	19017.1
lost to NTSC IX	186761	1344.9
lost to additional IX by ATV	234165	1028.7
lost to ATV IX only	409790	2217.5
lost to all IX	420926	2373.6

Potential Interfering Stations Included in above Scenario 31

10N RI PROVIDENCE	BLCT	2395	LIC
11N NY NEW YORK	BPCT	20040212AAA	APP
12N RI PROVIDENCE	BLCT	1750	LIC
10A CT NEW HAVEN	BLCDT	20040701AEC	LIC
10A MA NORWELL	BMPCDT	20080620AIP	APP
11A NY NEW YORK	BPCDT	20080326AFE	CP
11A PA WILKES-BARRE	DTVPLN	DTVP0089	PLN
12A CT WATERBURY	DTVPLN	DTVP0097	PLN
12A NY ALBANY	BLCDT	20031022ABL	LIC
12A RI PROVIDENCE	BPCDT	20080404ADU	CP
11A NH DURHAM	USERRECORD01		APP
*Percent Service lost without proposal:	-12.6	to BPCDT	20080619AIQ
*Percent Service lost with proposal:	-13.3	to BPCDT	20080619AIQ

Result key: 268
 Scenario 32 Affected station 9
 Before Analysis

Results for: 11A MA SPRINGFIELD BPCDT 20080619AIQ CP
 HAAT 247.0 m, ATV ERP 15.8 kW

	POPULATION	AREA (sq km)
within Noise Limited Contour	3568199	23672.3
not affected by terrain losses	2831314	19017.1
lost to NTSC IX	253219	2165.5
lost to additional IX by ATV	182634	400.3
lost to ATV IX only	374234	1633.1
lost to all IX	435853	2565.8

Potential Interfering Stations Included in above Scenario 32

10N RI PROVIDENCE	BLCT	2395	LIC
11N NY NEW YORK	BPCT	20040212AAA	APP
12N RI PROVIDENCE	BLCT	1750	LIC
10A CT NEW HAVEN	BLCDT	20040701AEC	LIC
10A MA NORWELL	BMPCDT	20080620AIP	APP
11A NY NEW YORK	BPCDT	20080326AFE	CP
11A PA WILKES-BARRE	DTVPLN	DTVP0089	PLN
12A CT WATERBURY	DTVPLN	DTVP0097	PLN
12A NY ALBANY	BLCDT	20031022ABL	LIC
12A RI PROVIDENCE	BMPCDT	20080620AAU	APP
11N NH DURHAM	DTVPLN	NPLN0728	PLN

After Analysis

Results for: 11A MA SPRINGFIELD BPCDT 20080619AIQ CP
 HAAT 247.0 m, ATV ERP 15.8 kW

	POPULATION	AREA (sq km)
within Noise Limited Contour	3568199	23672.3
not affected by terrain losses	2831314	19017.1
lost to NTSC IX	186761	1344.9
lost to additional IX by ATV	234820	1036.7
lost to ATV IX only	410752	2237.5
lost to all IX	421581	2381.6

KESSLER AND GEHMAN ASSOCIATES, INC.

WENH-DT DURHAM, NH

Exhibit E6, PAGE 219 of 344

Potential Interfering Stations Included in above Scenario 32

10N RI PROVIDENCE	BLCT	2395	LIC
11N NY NEW YORK	BPCT	20040212AAA	APP
12N RI PROVIDENCE	BLCT	1750	LIC
10A CT NEW HAVEN	BLCDT	20040701AEC	LIC
10A MA NORWELL	BMPCDT	20080620AIP	APP
11A NY NEW YORK	BPCDT	20080326AFE	CP
11A PA WILKES-BARRE	DTVPLN	DTVP0089	PLN
12A CT WATERBURY	DTVPLN	DTVP0097	PLN
12A NY ALBANY	BLCDT	20031022ABL	LIC
12A RI PROVIDENCE	BMPCDT	20080620AAU	APP
11A NH DURHAM	USERRECORD01		APP
*Percent Service lost without proposal:		-12.6	to BPCDT 20080619AIQ
*Percent Service lost with proposal:		-13.2	to BPCDT 20080619AIQ

Result key: 269
 Scenario 33 Affected station 9
 Before Analysis

Results for: 11A MA SPRINGFIELD BPCDT 20080619AIQ CP
 HAAT 247.0 m, ATV ERP 15.8 kW

	POPULATION	AREA (sq km)
within Noise Limited Contour	3568199	23672.3
not affected by terrain losses	2831314	19017.1
lost to NTSC IX	253219	2165.5
lost to additional IX by ATV	164127	372.3
lost to ATV IX only	328628	1393.0
lost to all IX	417346	2537.7

Potential Interfering Stations Included in above Scenario 33

10N RI PROVIDENCE	BLCT	2395	LIC
11N NY NEW YORK	BPCT	20040212AAA	APP
12N RI PROVIDENCE	BLCT	1750	LIC
10A CT NEW HAVEN	DTVPLN	DTVP0068	PLN
10A MA NORWELL	BMPCDT	20080620AIP	APP
11A NY NEW YORK	BMPCDT	20080620ALB	APP
11A PA WILKES-BARRE	BLCDT	20051123AJX	LIC
12A CT WATERBURY	DTVPLN	DTVP0097	PLN
12A NY ALBANY	BPRM	20000413AAC	LIC
12A RI PROVIDENCE	BPCDT	20080404ADU	CP
11N NH DURHAM	DTVPLN	NPLN0728	PLN

After Analysis

Results for: 11A MA SPRINGFIELD BPCDT 20080619AIQ CP
 HAAT 247.0 m, ATV ERP 15.8 kW

	POPULATION	AREA (sq km)
within Noise Limited Contour	3568199	23672.3
not affected by terrain losses	2831314	19017.1
lost to NTSC IX	186761	1344.9
lost to additional IX by ATV	216315	1016.7
lost to ATV IX only	381374	2077.4
lost to all IX	403076	2361.6

Potential Interfering Stations Included in above Scenario 33

10N RI PROVIDENCE	BLCT	2395	LIC
11N NY NEW YORK	BPCT	20040212AAA	APP
12N RI PROVIDENCE	BLCT	1750	LIC
10A CT NEW HAVEN	DTVPLN	DTVP0068	PLN
10A MA NORWELL	BMPCDT	20080620AIP	APP
11A NY NEW YORK	BMPCDT	20080620ALB	APP
11A PA WILKES-BARRE	BLCDT	20051123AJX	LIC
12A CT WATERBURY	DTVPLN	DTVP0097	PLN
12A NY ALBANY	BPRM	20000413AAC	LIC
12A RI PROVIDENCE	BPCDT	20080404ADU	CP

KESSLER AND GEHMAN ASSOCIATES, INC.

WENH-DT DURHAM, NH

Exhibit E6, PAGE 220 of 344

11A NH DURHAM	USERRECORD01	APP	
*Percent Service lost without proposal:	-13.4	to BPCDT	20080619AIQ
*Percent Service lost with proposal:	-14.1	to BPCDT	20080619AIQ

Result key: 270
 Scenario 34 Affected station 9
 Before Analysis

Results for: 11A MA SPRINGFIELD	BPCDT	20080619AIQ	CP
HAAT 247.0 m, ATV ERP 15.8 kW			
	POPULATION	AREA (sq km)	
within Noise Limited Contour	3568199	23672.3	
not affected by terrain losses	2831314	19017.1	
lost to NTSC IX	253219	2165.5	
lost to additional IX by ATV	164782	380.3	
lost to ATV IX only	335177	1473.0	
lost to all IX	418001	2545.8	

Potential Interfering Stations Included in above Scenario 34

10N RI PROVIDENCE	BLCT	2395	LIC
11N NY NEW YORK	BPCT	20040212AAA	APP
12N RI PROVIDENCE	BLCT	1750	LIC
10A CT NEW HAVEN	DTVPLN	DTVP0068	PLN
10A MA NORWELL	BMPCDT	20080620AIP	APP
11A NY NEW YORK	BMPCDT	20080620ALB	APP
11A PA WILKES-BARRE	BLCDT	20051123AJX	LIC
12A CT WATERBURY	DTVPLN	DTVP0097	PLN
12A NY ALBANY	BPRM	20000413AAC	LIC
12A RI PROVIDENCE	BMPCDT	20080620AAU	APP
11N NH DURHAM	DTVPLN	NPLN0728	PLN

After Analysis

Results for: 11A MA SPRINGFIELD	BPCDT	20080619AIQ	CP
HAAT 247.0 m, ATV ERP 15.8 kW			
	POPULATION	AREA (sq km)	
within Noise Limited Contour	3568199	23672.3	
not affected by terrain losses	2831314	19017.1	
lost to NTSC IX	186761	1344.9	
lost to additional IX by ATV	216970	1024.7	
lost to ATV IX only	382336	2097.4	
lost to all IX	403731	2369.6	

Potential Interfering Stations Included in above Scenario 34

10N RI PROVIDENCE	BLCT	2395	LIC
11N NY NEW YORK	BPCT	20040212AAA	APP
12N RI PROVIDENCE	BLCT	1750	LIC
10A CT NEW HAVEN	DTVPLN	DTVP0068	PLN
10A MA NORWELL	BMPCDT	20080620AIP	APP
11A NY NEW YORK	BMPCDT	20080620ALB	APP
11A PA WILKES-BARRE	BLCDT	20051123AJX	LIC
12A CT WATERBURY	DTVPLN	DTVP0097	PLN
12A NY ALBANY	BPRM	20000413AAC	LIC
12A RI PROVIDENCE	BMPCDT	20080620AAU	APP
11A NH DURHAM	USERRECORD01	APP	
*Percent Service lost without proposal:	-13.4	to BPCDT	20080619AIQ
*Percent Service lost with proposal:	-14.1	to BPCDT	20080619AIQ

Result key: 271
 Scenario 35 Affected station 9
 Before Analysis

Results for: 11A MA SPRINGFIELD	BPCDT	20080619AIQ	CP
HAAT 247.0 m, ATV ERP 15.8 kW			
	POPULATION	AREA (sq km)	

KESSLER AND GEHMAN ASSOCIATES, INC.

WENH-DT DURHAM, NH

Exhibit E6, PAGE 221 of 344

within Noise Limited Contour	3568199	23672.3
not affected by terrain losses	2831314	19017.1
lost to NTSC IX	253219	2165.5
lost to additional IX by ATV	164145	380.3
lost to ATV IX only	328700	1405.0
lost to all IX	417364	2545.8

Potential Interfering Stations Included in above Scenario 35

10N RI PROVIDENCE	BLCT	2395	LIC
11N NY NEW YORK	BPCT	20040212AAA	APP
12N RI PROVIDENCE	BLCT	1750	LIC
10A CT NEW HAVEN	DTVPLN	DTVP0068	PLN
10A MA NORWELL	BMPCDT	20080620AIP	APP
11A NY NEW YORK	BMPCDT	20080620ALB	APP
11A PA WILKES-BARRE	BLCDT	20051123AJX	LIC
12A CT WATERBURY	DTVPLN	DTVP0097	PLN
12A NY ALBANY	BPCDT	20080620ADA	APP
12A RI PROVIDENCE	BPCDT	20080404ADU	CP
11N NH DURHAM	DTVPLN	NPLN0728	PLN

After Analysis

Results for: 11A MA SPRINGFIELD BPCDT 20080619AIQ CP
HAAT 247.0 m, ATV ERP 15.8 kW

	POPULATION	AREA (sq km)
within Noise Limited Contour	3568199	23672.3
not affected by terrain losses	2831314	19017.1
lost to NTSC IX	186761	1344.9
lost to additional IX by ATV	216333	1024.7
lost to ATV IX only	381349	2081.4
lost to all IX	403094	2369.6

Potential Interfering Stations Included in above Scenario 35

10N RI PROVIDENCE	BLCT	2395	LIC
11N NY NEW YORK	BPCT	20040212AAA	APP
12N RI PROVIDENCE	BLCT	1750	LIC
10A CT NEW HAVEN	DTVPLN	DTVP0068	PLN
10A MA NORWELL	BMPCDT	20080620AIP	APP
11A NY NEW YORK	BMPCDT	20080620ALB	APP
11A PA WILKES-BARRE	BLCDT	20051123AJX	LIC
12A CT WATERBURY	DTVPLN	DTVP0097	PLN
12A NY ALBANY	BPCDT	20080620ADA	APP
12A RI PROVIDENCE	BPCDT	20080404ADU	CP
11A NH DURHAM	USERRECORD01		APP
*Percent Service lost without proposal:	-13.4	to BPCDT	20080619AIQ
*Percent Service lost with proposal:	-14.1	to BPCDT	20080619AIQ

Result key: 272

Scenario 36 Affected station 9

Before Analysis

Results for: 11A MA SPRINGFIELD BPCDT 20080619AIQ CP
HAAT 247.0 m, ATV ERP 15.8 kW

	POPULATION	AREA (sq km)
within Noise Limited Contour	3568199	23672.3
not affected by terrain losses	2831314	19017.1
lost to NTSC IX	253219	2165.5
lost to additional IX by ATV	164800	388.3
lost to ATV IX only	335249	1485.0
lost to all IX	418019	2553.8

Potential Interfering Stations Included in above Scenario 36

10N RI PROVIDENCE	BLCT	2395	LIC
11N NY NEW YORK	BPCT	20040212AAA	APP
12N RI PROVIDENCE	BLCT	1750	LIC

KESSLER AND GEHMAN ASSOCIATES, INC.

WENH-DT DURHAM, NH

Exhibit E6, PAGE 222 of 344

10A CT NEW HAVEN	DTVPLN	DTVP0068	PLN
10A MA NORWELL	BMPCDT	20080620AIP	APP
11A NY NEW YORK	BMPCDT	20080620ALB	APP
11A PA WILKES-BARRE	BLCDT	20051123AJX	LIC
12A CT WATERBURY	DTVPLN	DTVP0097	PLN
12A NY ALBANY	BPCDT	20080620ADA	APP
12A RI PROVIDENCE	BMPCDT	20080620AAU	APP
11N NH DURHAM	DTVPLN	NPLN0728	PLN

After Analysis

Results for: 11A MA SPRINGFIELD BPCDT 20080619AIQ CP
 HAAT 247.0 m, ATV ERP 15.8 kW

	POPULATION	AREA (sq km)
within Noise Limited Contour	3568199	23672.3
not affected by terrain losses	2831314	19017.1
lost to NTSC IX	186761	1344.9
lost to additional IX by ATV	216988	1032.7
lost to ATV IX only	382311	2101.4
lost to all IX	403749	2377.6

Potential Interfering Stations Included in above Scenario 36

10N RI PROVIDENCE	BLCT	2395	LIC
11N NY NEW YORK	BPCT	20040212AAA	APP
12N RI PROVIDENCE	BLCT	1750	LIC
10A CT NEW HAVEN	DTVPLN	DTVP0068	PLN
10A MA NORWELL	BMPCDT	20080620AIP	APP
11A NY NEW YORK	BMPCDT	20080620ALB	APP
11A PA WILKES-BARRE	BLCDT	20051123AJX	LIC
12A CT WATERBURY	DTVPLN	DTVP0097	PLN
12A NY ALBANY	BPCDT	20080620ADA	APP
12A RI PROVIDENCE	BMPCDT	20080620AAU	APP
11A NH DURHAM	USERRECORD01		APP
*Percent Service lost without proposal:	-13.4	to BPCDT	20080619AIQ
*Percent Service lost with proposal:	-14.1	to BPCDT	20080619AIQ

Result key: 273
 Scenario 37 Affected station 9
 Before Analysis

Results for: 11A MA SPRINGFIELD BPCDT 20080619AIQ CP
 HAAT 247.0 m, ATV ERP 15.8 kW

	POPULATION	AREA (sq km)
within Noise Limited Contour	3568199	23672.3
not affected by terrain losses	2831314	19017.1
lost to NTSC IX	253219	2165.5
lost to additional IX by ATV	164127	376.3
lost to ATV IX only	328682	1401.0
lost to all IX	417346	2541.8

Potential Interfering Stations Included in above Scenario 37

10N RI PROVIDENCE	BLCT	2395	LIC
11N NY NEW YORK	BPCT	20040212AAA	APP
12N RI PROVIDENCE	BLCT	1750	LIC
10A CT NEW HAVEN	DTVPLN	DTVP0068	PLN
10A MA NORWELL	BMPCDT	20080620AIP	APP
11A NY NEW YORK	BMPCDT	20080620ALB	APP
11A PA WILKES-BARRE	BLCDT	20051123AJX	LIC
12A CT WATERBURY	DTVPLN	DTVP0097	PLN
12A NY ALBANY	BLCDT	20031022ABL	LIC
12A RI PROVIDENCE	BPCDT	20080404ADU	CP
11N NH DURHAM	DTVPLN	NPLN0728	PLN

After Analysis

Results for: 11A MA SPRINGFIELD BPCDT 20080619AIQ CP

KESSLER AND GEHMAN ASSOCIATES, INC.

WENH-DT DURHAM, NH

Exhibit E6, PAGE 223 of 344

HAAT 247.0 m, ATV ERP 15.8 kW		
	POPULATION	AREA (sq km)
within Noise Limited Contour	3568199	23672.3
not affected by terrain losses	2831314	19017.1
lost to NTSC IX	186761	1344.9
lost to additional IX by ATV	216315	1020.7
lost to ATV IX only	381331	2077.4
lost to all IX	403076	2365.6

Potential Interfering Stations Included in above Scenario 37

10N RI PROVIDENCE	BLCT	2395	LIC	
11N NY NEW YORK	BPCT	20040212AAA	APP	
12N RI PROVIDENCE	BLCT	1750	LIC	
10A CT NEW HAVEN	DTVPLN	DTVP0068	PLN	
10A MA NORWELL	BMPCDT	20080620AIP	APP	
11A NY NEW YORK	BMPCDT	20080620ALB	APP	
11A PA WILKES-BARRE	BLCDT	20051123AJX	LIC	
12A CT WATERBURY	DTVPLN	DTVP0097	PLN	
12A NY ALBANY	BLCDT	20031022ABL	LIC	
12A RI PROVIDENCE	BPCDT	20080404ADU	CP	
11A NH DURHAM	USERRECORD01		APP	
*Percent Service lost without proposal:	-13.4	to BPCDT	20080619AIQ	
*Percent Service lost with proposal:	-14.1	to BPCDT	20080619AIQ	

Result key: 274
 Scenario 38 Affected station 9
 Before Analysis

Results for: 11A MA SPRINGFIELD BPCDT 20080619AIQ CP

HAAT 247.0 m, ATV ERP 15.8 kW		
	POPULATION	AREA (sq km)
within Noise Limited Contour	3568199	23672.3
not affected by terrain losses	2831314	19017.1
lost to NTSC IX	253219	2165.5
lost to additional IX by ATV	164782	384.3
lost to ATV IX only	335231	1481.0
lost to all IX	418001	2549.8

Potential Interfering Stations Included in above Scenario 38

10N RI PROVIDENCE	BLCT	2395	LIC
11N NY NEW YORK	BPCT	20040212AAA	APP
12N RI PROVIDENCE	BLCT	1750	LIC
10A CT NEW HAVEN	DTVPLN	DTVP0068	PLN
10A MA NORWELL	BMPCDT	20080620AIP	APP
11A NY NEW YORK	BMPCDT	20080620ALB	APP
11A PA WILKES-BARRE	BLCDT	20051123AJX	LIC
12A CT WATERBURY	DTVPLN	DTVP0097	PLN
12A NY ALBANY	BLCDT	20031022ABL	LIC
12A RI PROVIDENCE	BMPCDT	20080620AAU	APP
11N NH DURHAM	DTVPLN	NPLN0728	PLN

After Analysis

Results for: 11A MA SPRINGFIELD BPCDT 20080619AIQ CP

HAAT 247.0 m, ATV ERP 15.8 kW		
	POPULATION	AREA (sq km)
within Noise Limited Contour	3568199	23672.3
not affected by terrain losses	2831314	19017.1
lost to NTSC IX	186761	1344.9
lost to additional IX by ATV	216970	1028.7
lost to ATV IX only	382293	2097.4
lost to all IX	403731	2373.6

Potential Interfering Stations Included in above Scenario 38

10N RI PROVIDENCE	BLCT	2395	LIC
-------------------	------	------	-----

KESSLER AND GEHMAN ASSOCIATES, INC.

WENH-DT DURHAM, NH

Exhibit E6, PAGE 224 of 344

11N NY NEW YORK	BPCT	20040212AAA	APP	
12N RI PROVIDENCE	BLCT	1750	LIC	
10A CT NEW HAVEN	DTVPLN	DTVP0068	PLN	
10A MA NORWELL	BMPCDT	20080620AIP	APP	
11A NY NEW YORK	BMPCDT	20080620ALB	APP	
11A PA WILKES-BARRE	BLCDT	20051123AJX	LIC	
12A CT WATERBURY	DTVPLN	DTVP0097	PLN	
12A NY ALBANY	BLCDT	20031022ABL	LIC	
12A RI PROVIDENCE	BMPCDT	20080620AAU	APP	
11A NH DURHAM	USERRECORD01		APP	
*Percent Service lost without proposal:		-13.4	to BPCDT	20080619AIQ
*Percent Service lost with proposal:		-14.1	to BPCDT	20080619AIQ

Result key: 275
 Scenario 39 Affected station 9
 Before Analysis

Results for: 11A MA SPRINGFIELD BPCDT 20080619AIQ CP
 HAAT 247.0 m, ATV ERP 15.8 kW

	POPULATION	AREA (sq km)
within Noise Limited Contour	3568199	23672.3
not affected by terrain losses	2831314	19017.1
lost to NTSC IX	253219	2165.5
lost to additional IX by ATV	164068	364.3
lost to ATV IX only	327286	1344.9
lost to all IX	417287	2529.7

Potential Interfering Stations Included in above Scenario 39

10N RI PROVIDENCE	BLCT	2395	LIC
11N NY NEW YORK	BPCT	20040212AAA	APP
12N RI PROVIDENCE	BLCT	1750	LIC
10A CT NEW HAVEN	DTVPLN	DTVP0068	PLN
10A MA NORWELL	BMPCDT	20080620AIP	APP
11A NY NEW YORK	BMPCDT	20080620ALB	APP
11A PA WILKES-BARRE	DTVPLN	DTVP0089	PLN
12A CT WATERBURY	DTVPLN	DTVP0097	PLN
12A NY ALBANY	BPRM	20000413AAC	LIC
12A RI PROVIDENCE	BPCDT	20080404ADU	CP
11N NH DURHAM	DTVPLN	NPLN0728	PLN

After Analysis

Results for: 11A MA SPRINGFIELD BPCDT 20080619AIQ CP
 HAAT 247.0 m, ATV ERP 15.8 kW

	POPULATION	AREA (sq km)
within Noise Limited Contour	3568199	23672.3
not affected by terrain losses	2831314	19017.1
lost to NTSC IX	186761	1344.9
lost to additional IX by ATV	216256	1008.7
lost to ATV IX only	380871	2053.4
lost to all IX	403017	2353.6

Potential Interfering Stations Included in above Scenario 39

10N RI PROVIDENCE	BLCT	2395	LIC
11N NY NEW YORK	BPCT	20040212AAA	APP
12N RI PROVIDENCE	BLCT	1750	LIC
10A CT NEW HAVEN	DTVPLN	DTVP0068	PLN
10A MA NORWELL	BMPCDT	20080620AIP	APP
11A NY NEW YORK	BMPCDT	20080620ALB	APP
11A PA WILKES-BARRE	DTVPLN	DTVP0089	PLN
12A CT WATERBURY	DTVPLN	DTVP0097	PLN
12A NY ALBANY	BPRM	20000413AAC	LIC
12A RI PROVIDENCE	BPCDT	20080404ADU	CP
11A NH DURHAM	USERRECORD01		APP
*Percent Service lost without proposal:		-13.4	to BPCDT 20080619AIQ
*Percent Service lost with proposal:		-14.1	to BPCDT 20080619AIQ

KESSLER AND GEHMAN ASSOCIATES, INC.

WENH-DT DURHAM, NH

Exhibit E6, PAGE 225 of 344

Result key: 276
 Scenario 40 Affected station 9
 Before Analysis

Results for: 11A MA SPRINGFIELD BPCDT 20080619AIQ CP
 HAAT 247.0 m, ATV ERP 15.8 kW

	POPULATION	AREA (sq km)
within Noise Limited Contour	3568199	23672.3
not affected by terrain losses	2831314	19017.1
lost to NTSC IX	253219	2165.5
lost to additional IX by ATV	164723	372.3
lost to ATV IX only	333835	1425.0
lost to all IX	417942	2537.7

Potential Interfering Stations Included in above Scenario 40

10N RI PROVIDENCE	BLCT	2395	LIC
11N NY NEW YORK	BPCT	20040212AAA	APP
12N RI PROVIDENCE	BLCT	1750	LIC
10A CT NEW HAVEN	DTVPLN	DTVP0068	PLN
10A MA NORWELL	BMPCDT	20080620AIP	APP
11A NY NEW YORK	BMPCDT	20080620ALB	APP
11A PA WILKES-BARRE	DTVPLN	DTVP0089	PLN
12A CT WATERBURY	DTVPLN	DTVP0097	PLN
12A NY ALBANY	BPRM	20000413AAC	LIC
12A RI PROVIDENCE	BMPCDT	20080620AAU	APP
11N NH DURHAM	DTVPLN	NPLN0728	PLN

After Analysis

Results for: 11A MA SPRINGFIELD BPCDT 20080619AIQ CP
 HAAT 247.0 m, ATV ERP 15.8 kW

	POPULATION	AREA (sq km)
within Noise Limited Contour	3568199	23672.3
not affected by terrain losses	2831314	19017.1
lost to NTSC IX	186761	1344.9
lost to additional IX by ATV	216911	1016.7
lost to ATV IX only	381833	2073.4
lost to all IX	403672	2361.6

Potential Interfering Stations Included in above Scenario 40

10N RI PROVIDENCE	BLCT	2395	LIC
11N NY NEW YORK	BPCT	20040212AAA	APP
12N RI PROVIDENCE	BLCT	1750	LIC
10A CT NEW HAVEN	DTVPLN	DTVP0068	PLN
10A MA NORWELL	BMPCDT	20080620AIP	APP
11A NY NEW YORK	BMPCDT	20080620ALB	APP
11A PA WILKES-BARRE	DTVPLN	DTVP0089	PLN
12A CT WATERBURY	DTVPLN	DTVP0097	PLN
12A NY ALBANY	BPRM	20000413AAC	LIC
12A RI PROVIDENCE	BMPCDT	20080620AAU	APP
11A NH DURHAM	USERRECORD01		APP
*Percent Service lost without proposal:	-13.4	to BPCDT	20080619AIQ
*Percent Service lost with proposal:	-14.1	to BPCDT	20080619AIQ

Result key: 277
 Scenario 41 Affected station 9
 Before Analysis

Results for: 11A MA SPRINGFIELD BPCDT 20080619AIQ CP
 HAAT 247.0 m, ATV ERP 15.8 kW

	POPULATION	AREA (sq km)
within Noise Limited Contour	3568199	23672.3
not affected by terrain losses	2831314	19017.1
lost to NTSC IX	253219	2165.5

KESSLER AND GEHMAN ASSOCIATES, INC.

WENH-DT DURHAM, NH

Exhibit E6, PAGE 226 of 344

lost to additional IX by ATV	164086	372.3
lost to ATV IX only	327315	1352.9
lost to all IX	417305	2537.7

Potential Interfering Stations Included in above Scenario 41

10N RI PROVIDENCE	BLCT	2395	LIC
11N NY NEW YORK	BPCT	20040212AAA	APP
12N RI PROVIDENCE	BLCT	1750	LIC
10A CT NEW HAVEN	DTVPLN	DTVP0068	PLN
10A MA NORWELL	BMPCDT	20080620AIP	APP
11A NY NEW YORK	BMPCDT	20080620ALB	APP
11A PA WILKES-BARRE	DTVPLN	DTVP0089	PLN
12A CT WATERBURY	DTVPLN	DTVP0097	PLN
12A NY ALBANY	BPCDT	20080620ADA	APP
12A RI PROVIDENCE	BPCDT	20080404ADU	CP
11N NH DURHAM	DTVPLN	NPLN0728	PLN

After Analysis

Results for: 11A MA SPRINGFIELD BPCDT 20080619AIQ CP

HAAT 247.0 m, ATV ERP 15.8 kW

	POPULATION	AREA (sq km)
within Noise Limited Contour	3568199	23672.3
not affected by terrain losses	2831314	19017.1
lost to NTSC IX	186761	1344.9
lost to additional IX by ATV	216272	1012.7
lost to ATV IX only	380900	2057.4
lost to all IX	403033	2357.6

Potential Interfering Stations Included in above Scenario 41

10N RI PROVIDENCE	BLCT	2395	LIC
11N NY NEW YORK	BPCT	20040212AAA	APP
12N RI PROVIDENCE	BLCT	1750	LIC
10A CT NEW HAVEN	DTVPLN	DTVP0068	PLN
10A MA NORWELL	BMPCDT	20080620AIP	APP
11A NY NEW YORK	BMPCDT	20080620ALB	APP
11A PA WILKES-BARRE	DTVPLN	DTVP0089	PLN
12A CT WATERBURY	DTVPLN	DTVP0097	PLN
12A NY ALBANY	BPCDT	20080620ADA	APP
12A RI PROVIDENCE	BPCDT	20080404ADU	CP
11A NH DURHAM	USERRECORD01		APP
*Percent Service lost without proposal:	-13.4	to BPCDT	20080619AIQ
*Percent Service lost with proposal:	-14.1	to BPCDT	20080619AIQ

Result key: 278

Scenario 42 Affected station 9

Before Analysis

Results for: 11A MA SPRINGFIELD BPCDT 20080619AIQ CP

HAAT 247.0 m, ATV ERP 15.8 kW

	POPULATION	AREA (sq km)
within Noise Limited Contour	3568199	23672.3
not affected by terrain losses	2831314	19017.1
lost to NTSC IX	253219	2165.5
lost to additional IX by ATV	164741	380.3
lost to ATV IX only	333864	1433.0
lost to all IX	417960	2545.8

Potential Interfering Stations Included in above Scenario 42

10N RI PROVIDENCE	BLCT	2395	LIC
11N NY NEW YORK	BPCT	20040212AAA	APP
12N RI PROVIDENCE	BLCT	1750	LIC
10A CT NEW HAVEN	DTVPLN	DTVP0068	PLN
10A MA NORWELL	BMPCDT	20080620AIP	APP
11A NY NEW YORK	BMPCDT	20080620ALB	APP

KESSLER AND GEHMAN ASSOCIATES, INC.

WENH-DT DURHAM, NH

Exhibit E6, PAGE 227 of 344

11A PA WILKES-BARRE	DTVPLN	DTVP0089	PLN
12A CT WATERBURY	DTVPLN	DTVP0097	PLN
12A NY ALBANY	BPCDT	20080620ADA	APP
12A RI PROVIDENCE	BMPCDT	20080620AAU	APP
11N NH DURHAM	DTVPLN	NPLN0728	PLN

After Analysis

Results for: 11A MA SPRINGFIELD BPCDT 20080619AIQ CP
 HAAT 247.0 m, ATV ERP 15.8 kW

	POPULATION	AREA (sq km)
within Noise Limited Contour	3568199	23672.3
not affected by terrain losses	2831314	19017.1
lost to NTSC IX	186761	1344.9
lost to additional IX by ATV	216927	1020.7
lost to ATV IX only	381862	2077.4
lost to all IX	403688	2365.6

Potential Interfering Stations Included in above Scenario 42

10N RI PROVIDENCE	BLCT	2395	LIC
11N NY NEW YORK	BPCT	20040212AAA	APP
12N RI PROVIDENCE	BLCT	1750	LIC
10A CT NEW HAVEN	DTVPLN	DTVP0068	PLN
10A MA NORWELL	BMPCDT	20080620AIP	APP
11A NY NEW YORK	BMPCDT	20080620ALB	APP
11A PA WILKES-BARRE	DTVPLN	DTVP0089	PLN
12A CT WATERBURY	DTVPLN	DTVP0097	PLN
12A NY ALBANY	BPCDT	20080620ADA	APP
12A RI PROVIDENCE	BMPCDT	20080620AAU	APP
11A NH DURHAM	USERRECORD01		APP
*Percent Service lost without proposal:	-13.4	to BPCDT	20080619AIQ
*Percent Service lost with proposal:	-14.1	to BPCDT	20080619AIQ

Result key: 279
 Scenario 43 Affected station 9
 Before Analysis

Results for: 11A MA SPRINGFIELD BPCDT 20080619AIQ CP
 HAAT 247.0 m, ATV ERP 15.8 kW

	POPULATION	AREA (sq km)
within Noise Limited Contour	3568199	23672.3
not affected by terrain losses	2831314	19017.1
lost to NTSC IX	253219	2165.5
lost to additional IX by ATV	164068	368.3
lost to ATV IX only	327241	1344.9
lost to all IX	417287	2533.7

Potential Interfering Stations Included in above Scenario 43

10N RI PROVIDENCE	BLCT	2395	LIC
11N NY NEW YORK	BPCT	20040212AAA	APP
12N RI PROVIDENCE	BLCT	1750	LIC
10A CT NEW HAVEN	DTVPLN	DTVP0068	PLN
10A MA NORWELL	BMPCDT	20080620AIP	APP
11A NY NEW YORK	BMPCDT	20080620ALB	APP
11A PA WILKES-BARRE	DTVPLN	DTVP0089	PLN
12A CT WATERBURY	DTVPLN	DTVP0097	PLN
12A NY ALBANY	BLCDT	20031022ABL	LIC
12A RI PROVIDENCE	BPCDT	20080404ADU	CP
11N NH DURHAM	DTVPLN	NPLN0728	PLN

After Analysis

Results for: 11A MA SPRINGFIELD BPCDT 20080619AIQ CP
 HAAT 247.0 m, ATV ERP 15.8 kW

	POPULATION	AREA (sq km)
within Noise Limited Contour	3568199	23672.3

KESSLER AND GEHMAN ASSOCIATES, INC.

WENH-DT DURHAM, NH

Exhibit E6, PAGE 228 of 344

not affected by terrain losses	2831314	19017.1
lost to NTSC IX	186761	1344.9
lost to additional IX by ATV	216254	1008.7
lost to ATV IX only	380826	2049.4
lost to all IX	403015	2353.6

Potential Interfering Stations Included in above Scenario 43

10N RI PROVIDENCE	BLCT	2395	LIC
11N NY NEW YORK	BPCT	20040212AAA	APP
12N RI PROVIDENCE	BLCT	1750	LIC
10A CT NEW HAVEN	DTVPLN	DTVP0068	PLN
10A MA NORWELL	BMPCDT	20080620AIP	APP
11A NY NEW YORK	BMPCDT	20080620ALB	APP
11A PA WILKES-BARRE	DTVPLN	DTVP0089	PLN
12A CT WATERBURY	DTVPLN	DTVP0097	PLN
12A NY ALBANY	BLCDT	20031022ABL	LIC
12A RI PROVIDENCE	BPCT	20080404ADU	CP
11A NH DURHAM	USERRECORD01		APP
*Percent Service lost without proposal:		-13.4	to BPCDT 20080619AIQ
*Percent Service lost with proposal:		-14.1	to BPCDT 20080619AIQ

Result key: 280
 Scenario 44 Affected station 9
 Before Analysis

Results for: 11A MA SPRINGFIELD BPCDT 20080619AIQ CP
 HAAT 247.0 m, ATV ERP 15.8 kW

	POPULATION	AREA (sq km)
within Noise Limited Contour	3568199	23672.3
not affected by terrain losses	2831314	19017.1
lost to NTSC IX	253219	2165.5
lost to additional IX by ATV	164723	376.3
lost to ATV IX only	333790	1425.0
lost to all IX	417942	2541.8

Potential Interfering Stations Included in above Scenario 44

10N RI PROVIDENCE	BLCT	2395	LIC
11N NY NEW YORK	BPCT	20040212AAA	APP
12N RI PROVIDENCE	BLCT	1750	LIC
10A CT NEW HAVEN	DTVPLN	DTVP0068	PLN
10A MA NORWELL	BMPCDT	20080620AIP	APP
11A NY NEW YORK	BMPCDT	20080620ALB	APP
11A PA WILKES-BARRE	DTVPLN	DTVP0089	PLN
12A CT WATERBURY	DTVPLN	DTVP0097	PLN
12A NY ALBANY	BLCDT	20031022ABL	LIC
12A RI PROVIDENCE	BMPCDT	20080620AAU	APP
11N NH DURHAM	DTVPLN	NPLN0728	PLN

After Analysis

Results for: 11A MA SPRINGFIELD BPCDT 20080619AIQ CP
 HAAT 247.0 m, ATV ERP 15.8 kW

	POPULATION	AREA (sq km)
within Noise Limited Contour	3568199	23672.3
not affected by terrain losses	2831314	19017.1
lost to NTSC IX	186761	1344.9
lost to additional IX by ATV	216909	1016.7
lost to ATV IX only	381788	2069.4
lost to all IX	403670	2361.6

Potential Interfering Stations Included in above Scenario 44

10N RI PROVIDENCE	BLCT	2395	LIC
11N NY NEW YORK	BPCT	20040212AAA	APP
12N RI PROVIDENCE	BLCT	1750	LIC
10A CT NEW HAVEN	DTVPLN	DTVP0068	PLN

KESSLER AND GEHMAN ASSOCIATES, INC.

WENH-DT DURHAM, NH

Exhibit E6, PAGE 229 of 344

10A MA NORWELL	BMPCDT	20080620AIP	APP	
11A NY NEW YORK	BMPCDT	20080620ALB	APP	
11A PA WILKES-BARRE	DTVPLN	DTVP0089	PLN	
12A CT WATERBURY	DTVPLN	DTVP0097	PLN	
12A NY ALBANY	BLCDT	20031022ABL	LIC	
12A RI PROVIDENCE	BMPCDT	20080620AAU	APP	
11A NH DURHAM	USERRECORD01		APP	
*Percent Service lost without proposal:		-13.4	to BPCDT	20080619AIQ
*Percent Service lost with proposal:		-14.1	to BPCDT	20080619AIQ

Result key: 281
 Scenario 45 Affected station 9
 Before Analysis

Results for: 11A MA SPRINGFIELD BPCDT 20080619AIQ CP
 HAAT 247.0 m, ATV ERP 15.8 kW

	POPULATION	AREA (sq km)
within Noise Limited Contour	3568199	23672.3
not affected by terrain losses	2831314	19017.1
lost to NTSC IX	253219	2165.5
lost to additional IX by ATV	163719	348.2
lost to ATV IX only	352759	1565.1
lost to all IX	416938	2513.7

Potential Interfering Stations Included in above Scenario 45

10N RI PROVIDENCE	BLCT	2395	LIC
11N NY NEW YORK	BPCT	20040212AAA	APP
12N RI PROVIDENCE	BLCT	1750	LIC
10A CT NEW HAVEN	DTVPLN	DTVP0068	PLN
10A MA NORWELL	BMPCDT	20080620AIP	APP
11A NY NEW YORK	BPCDT	20080326AFE	CP
11A PA WILKES-BARRE	BLCDT	20051123AJX	LIC
12A CT WATERBURY	DTVPLN	DTVP0097	PLN
12A NY ALBANY	BPRM	20000413AAC	LIC
12A RI PROVIDENCE	BPCDT	20080404ADU	CP
11N NH DURHAM	DTVPLN	NPLN0728	PLN

After Analysis

Results for: 11A MA SPRINGFIELD BPCDT 20080619AIQ CP
 HAAT 247.0 m, ATV ERP 15.8 kW

	POPULATION	AREA (sq km)
within Noise Limited Contour	3568199	23672.3
not affected by terrain losses	2831314	19017.1
lost to NTSC IX	186761	1344.9
lost to additional IX by ATV	215907	988.7
lost to ATV IX only	391698	2189.5
lost to all IX	402668	2333.6

Potential Interfering Stations Included in above Scenario 45

10N RI PROVIDENCE	BLCT	2395	LIC
11N NY NEW YORK	BPCT	20040212AAA	APP
12N RI PROVIDENCE	BLCT	1750	LIC
10A CT NEW HAVEN	DTVPLN	DTVP0068	PLN
10A MA NORWELL	BMPCDT	20080620AIP	APP
11A NY NEW YORK	BPCDT	20080326AFE	CP
11A PA WILKES-BARRE	BLCDT	20051123AJX	LIC
12A CT WATERBURY	DTVPLN	DTVP0097	PLN
12A NY ALBANY	BPRM	20000413AAC	LIC
12A RI PROVIDENCE	BPCDT	20080404ADU	CP
11A NH DURHAM	USERRECORD01		APP
*Percent Service lost without proposal:		-13.4	to BPCDT 20080619AIQ
*Percent Service lost with proposal:		-14.1	to BPCDT 20080619AIQ

Result key: 282

KESSLER AND GEHMAN ASSOCIATES, INC.

WENH-DT DURHAM, NH

Exhibit E6, PAGE 230 of 344

Scenario 46 Affected station 9
Before Analysis

Results for: 11A MA SPRINGFIELD BPCDT 20080619AIQ CP
HAAT 247.0 m, ATV ERP 15.8 kW

	POPULATION	AREA (sq km)
within Noise Limited Contour	3568199	23672.3
not affected by terrain losses	2831314	19017.1
lost to NTSC IX	253219	2165.5
lost to additional IX by ATV	164374	356.2
lost to ATV IX only	357370	1633.1
lost to all IX	417593	2521.7

Potential Interfering Stations Included in above Scenario 46

10N RI PROVIDENCE	BLCT	2395	LIC
11N NY NEW YORK	BPCT	20040212AAA	APP
12N RI PROVIDENCE	BLCT	1750	LIC
10A CT NEW HAVEN	DTVPLN	DTVP0068	PLN
10A MA NORWELL	BMPCDT	20080620AIP	APP
11A NY NEW YORK	BPCDT	20080326AFE	CP
11A PA WILKES-BARRE	BLCDT	20051123AJX	LIC
12A CT WATERBURY	DTVPLN	DTVP0097	PLN
12A NY ALBANY	BPRM	20000413AAC	LIC
12A RI PROVIDENCE	BMPCDT	20080620AAU	APP
11N NH DURHAM	DTVPLN	NPLN0728	PLN

After Analysis

Results for: 11A MA SPRINGFIELD BPCDT 20080619AIQ CP
HAAT 247.0 m, ATV ERP 15.8 kW

	POPULATION	AREA (sq km)
within Noise Limited Contour	3568199	23672.3
not affected by terrain losses	2831314	19017.1
lost to NTSC IX	186761	1344.9
lost to additional IX by ATV	216562	996.7
lost to ATV IX only	392660	2209.5
lost to all IX	403323	2341.6

Potential Interfering Stations Included in above Scenario 46

10N RI PROVIDENCE	BLCT	2395	LIC
11N NY NEW YORK	BPCT	20040212AAA	APP
12N RI PROVIDENCE	BLCT	1750	LIC
10A CT NEW HAVEN	DTVPLN	DTVP0068	PLN
10A MA NORWELL	BMPCDT	20080620AIP	APP
11A NY NEW YORK	BPCDT	20080326AFE	CP
11A PA WILKES-BARRE	BLCDT	20051123AJX	LIC
12A CT WATERBURY	DTVPLN	DTVP0097	PLN
12A NY ALBANY	BPRM	20000413AAC	LIC
12A RI PROVIDENCE	BMPCDT	20080620AAU	APP
11A NH DURHAM	USERRECORD01		APP
*Percent Service lost without proposal:	-13.4	to BPCDT	20080619AIQ
*Percent Service lost with proposal:	-14.1	to BPCDT	20080619AIQ

Result key: 283

Scenario 47 Affected station 9
Before Analysis

Results for: 11A MA SPRINGFIELD BPCDT 20080619AIQ CP
HAAT 247.0 m, ATV ERP 15.8 kW

	POPULATION	AREA (sq km)
within Noise Limited Contour	3568199	23672.3
not affected by terrain losses	2831314	19017.1
lost to NTSC IX	253219	2165.5
lost to additional IX by ATV	163787	360.2
lost to ATV IX only	352881	1581.1
lost to all IX	417006	2525.7

KESSLER AND GEHMAN ASSOCIATES, INC.

WENH-DT DURHAM, NH

Exhibit E6, PAGE 231 of 344

Potential Interfering Stations Included in above Scenario 47

10N RI PROVIDENCE	BLCT	2395	LIC
11N NY NEW YORK	BPCT	20040212AAA	APP
12N RI PROVIDENCE	BLCT	1750	LIC
10A CT NEW HAVEN	DTVPLN	DTVP0068	PLN
10A MA NORWELL	BMPCDT	20080620AIP	APP
11A NY NEW YORK	BPCDT	20080326AFE	CP
11A PA WILKES-BARRE	BLCDT	20051123AJX	LIC
12A CT WATERBURY	DTVPLN	DTVP0097	PLN
12A NY ALBANY	BPCDT	20080620ADA	APP
12A RI PROVIDENCE	BPCDT	20080404ADU	CP
11N NH DURHAM	DTVPLN	NPLN0728	PLN

After Analysis

Results for: 11A MA SPRINGFIELD BPCDT 20080619AIQ CP
 HAAT 247.0 m, ATV ERP 15.8 kW

	POPULATION	AREA (sq km)
within Noise Limited Contour	3568199	23672.3
not affected by terrain losses	2831314	19017.1
lost to NTSC IX	186761	1344.9
lost to additional IX by ATV	215975	1000.7
lost to ATV IX only	391723	2197.5
lost to all IX	402736	2345.6

Potential Interfering Stations Included in above Scenario 47

10N RI PROVIDENCE	BLCT	2395	LIC
11N NY NEW YORK	BPCT	20040212AAA	APP
12N RI PROVIDENCE	BLCT	1750	LIC
10A CT NEW HAVEN	DTVPLN	DTVP0068	PLN
10A MA NORWELL	BMPCDT	20080620AIP	APP
11A NY NEW YORK	BPCDT	20080326AFE	CP
11A PA WILKES-BARRE	BLCDT	20051123AJX	LIC
12A CT WATERBURY	DTVPLN	DTVP0097	PLN
12A NY ALBANY	BPCDT	20080620ADA	APP
12A RI PROVIDENCE	BPCDT	20080404ADU	CP
11A NH DURHAM	USERRECORD01		APP
*Percent Service lost without proposal:	-13.4	to BPCDT	20080619AIQ
*Percent Service lost with proposal:	-14.1	to BPCDT	20080619AIQ

Result key: 284

Scenario 48 Affected station 9

Before Analysis

Results for: 11A MA SPRINGFIELD BPCDT 20080619AIQ CP
 HAAT 247.0 m, ATV ERP 15.8 kW

	POPULATION	AREA (sq km)
within Noise Limited Contour	3568199	23672.3
not affected by terrain losses	2831314	19017.1
lost to NTSC IX	253219	2165.5
lost to additional IX by ATV	164442	368.3
lost to ATV IX only	357492	1649.1
lost to all IX	417661	2533.7

Potential Interfering Stations Included in above Scenario 48

10N RI PROVIDENCE	BLCT	2395	LIC
11N NY NEW YORK	BPCT	20040212AAA	APP
12N RI PROVIDENCE	BLCT	1750	LIC
10A CT NEW HAVEN	DTVPLN	DTVP0068	PLN
10A MA NORWELL	BMPCDT	20080620AIP	APP
11A NY NEW YORK	BPCDT	20080326AFE	CP
11A PA WILKES-BARRE	BLCDT	20051123AJX	LIC
12A CT WATERBURY	DTVPLN	DTVP0097	PLN
12A NY ALBANY	BPCDT	20080620ADA	APP

KESSLER AND GEHMAN ASSOCIATES, INC.

WENH-DT DURHAM, NH

Exhibit E6, PAGE 232 of 344

12A RI PROVIDENCE	BMPCDT	20080620AAU	APP
11N NH DURHAM	DTVPLN	NPLN0728	PLN

After Analysis

Results for: 11A MA SPRINGFIELD BPCDT 20080619AIQ CP

HAAT 247.0 m, ATV ERP 15.8 kW	
	POPULATION AREA (sq km)
within Noise Limited Contour	3568199 23672.3
not affected by terrain losses	2831314 19017.1
lost to NTSC IX	186761 1344.9
lost to additional IX by ATV	216630 1008.7
lost to ATV IX only	392685 2217.5
lost to all IX	403391 2353.6

Potential Interfering Stations Included in above Scenario 48

10N RI PROVIDENCE	BLCT	2395	LIC
11N NY NEW YORK	BPCT	20040212AAA	APP
12N RI PROVIDENCE	BLCT	1750	LIC
10A CT NEW HAVEN	DTVPLN	DTVP0068	PLN
10A MA NORWELL	BMPCDT	20080620AIP	APP
11A NY NEW YORK	BPCDT	20080326AFE	CP
11A PA WILKES-BARRE	BLCDT	20051123AJX	LIC
12A CT WATERBURY	DTVPLN	DTVP0097	PLN
12A NY ALBANY	BPCDT	20080620ADA	APP
12A RI PROVIDENCE	BMPCDT	20080620AAU	APP
11A NH DURHAM	USERRECORD01		APP
*Percent Service lost without proposal:		-13.4	to BPCDT 20080619AIQ
*Percent Service lost with proposal:		-14.1	to BPCDT 20080619AIQ

Result key: 285
 Scenario 49 Affected station 9
 Before Analysis

Results for: 11A MA SPRINGFIELD BPCDT 20080619AIQ CP

HAAT 247.0 m, ATV ERP 15.8 kW	
	POPULATION AREA (sq km)
within Noise Limited Contour	3568199 23672.3
not affected by terrain losses	2831314 19017.1
lost to NTSC IX	253219 2165.5
lost to additional IX by ATV	163769 356.2
lost to ATV IX only	352863 1577.1
lost to all IX	416988 2521.7

Potential Interfering Stations Included in above Scenario 49

10N RI PROVIDENCE	BLCT	2395	LIC
11N NY NEW YORK	BPCT	20040212AAA	APP
12N RI PROVIDENCE	BLCT	1750	LIC
10A CT NEW HAVEN	DTVPLN	DTVP0068	PLN
10A MA NORWELL	BMPCDT	20080620AIP	APP
11A NY NEW YORK	BPCDT	20080326AFE	CP
11A PA WILKES-BARRE	BLCDT	20051123AJX	LIC
12A CT WATERBURY	DTVPLN	DTVP0097	PLN
12A NY ALBANY	BLCDT	20031022ABL	LIC
12A RI PROVIDENCE	BPCDT	20080404ADU	CP
11N NH DURHAM	DTVPLN	NPLN0728	PLN

After Analysis

Results for: 11A MA SPRINGFIELD BPCDT 20080619AIQ CP

HAAT 247.0 m, ATV ERP 15.8 kW	
	POPULATION AREA (sq km)
within Noise Limited Contour	3568199 23672.3
not affected by terrain losses	2831314 19017.1
lost to NTSC IX	186761 1344.9
lost to additional IX by ATV	215957 996.7

KESSLER AND GEHMAN ASSOCIATES, INC.

WENH-DT DURHAM, NH

Exhibit E6, PAGE 233 of 344

lost to ATV IX only	391705	2193.5
lost to all IX	402718	2341.6

Potential Interfering Stations Included in above Scenario 49

10N RI PROVIDENCE	BLCT	2395	LIC
11N NY NEW YORK	BPCT	20040212AAA	APP
12N RI PROVIDENCE	BLCT	1750	LIC
10A CT NEW HAVEN	DTVPLN	DTVP0068	PLN
10A MA NORWELL	BMPCDT	20080620AIP	APP
11A NY NEW YORK	BPCDT	20080326AFE	CP
11A PA WILKES-BARRE	BLCDT	20051123AJX	LIC
12A CT WATERBURY	DTVPLN	DTVP0097	PLN
12A NY ALBANY	BLCDT	20031022ABL	LIC
12A RI PROVIDENCE	BPCDT	20080404ADU	CP
11A NH DURHAM	USERRECORD01		APP
*Percent Service lost without proposal:		-13.4	to BPCDT 20080619AIQ
*Percent Service lost with proposal:		-14.1	to BPCDT 20080619AIQ

Result key: 286
 Scenario 50 Affected station 9
 Before Analysis

Results for: 11A MA SPRINGFIELD BPCDT 20080619AIQ CP
 HAAT 247.0 m, ATV ERP 15.8 kW

	POPULATION	AREA (sq km)
within Noise Limited Contour	3568199	23672.3
not affected by terrain losses	2831314	19017.1
lost to NTSC IX	253219	2165.5
lost to additional IX by ATV	164424	364.3
lost to ATV IX only	357474	1645.1
lost to all IX	417643	2529.7

Potential Interfering Stations Included in above Scenario 50

10N RI PROVIDENCE	BLCT	2395	LIC
11N NY NEW YORK	BPCT	20040212AAA	APP
12N RI PROVIDENCE	BLCT	1750	LIC
10A CT NEW HAVEN	DTVPLN	DTVP0068	PLN
10A MA NORWELL	BMPCDT	20080620AIP	APP
11A NY NEW YORK	BPCDT	20080326AFE	CP
11A PA WILKES-BARRE	BLCDT	20051123AJX	LIC
12A CT WATERBURY	DTVPLN	DTVP0097	PLN
12A NY ALBANY	BLCDT	20031022ABL	LIC
12A RI PROVIDENCE	BMPCDT	20080620AAU	APP
11N NH DURHAM	DTVPLN	NPLN0728	PLN

After Analysis

Results for: 11A MA SPRINGFIELD BPCDT 20080619AIQ CP
 HAAT 247.0 m, ATV ERP 15.8 kW

	POPULATION	AREA (sq km)
within Noise Limited Contour	3568199	23672.3
not affected by terrain losses	2831314	19017.1
lost to NTSC IX	186761	1344.9
lost to additional IX by ATV	216612	1004.7
lost to ATV IX only	392667	2213.5
lost to all IX	403373	2349.6

Potential Interfering Stations Included in above Scenario 50

10N RI PROVIDENCE	BLCT	2395	LIC
11N NY NEW YORK	BPCT	20040212AAA	APP
12N RI PROVIDENCE	BLCT	1750	LIC
10A CT NEW HAVEN	DTVPLN	DTVP0068	PLN
10A MA NORWELL	BMPCDT	20080620AIP	APP
11A NY NEW YORK	BPCDT	20080326AFE	CP
11A PA WILKES-BARRE	BLCDT	20051123AJX	LIC

KESSLER AND GEHMAN ASSOCIATES, INC.

WENH-DT DURHAM, NH

Exhibit E6, PAGE 234 of 344

12A CT WATERBURY	DTVPLN	DTVP0097	PLN
12A NY ALBANY	BLCDT	20031022ABL	LIC
12A RI PROVIDENCE	BMPCDT	20080620AAU	APP
11A NH DURHAM	USERRECORD01		APP
*Percent Service lost without proposal:		-13.4	to BPCDT 20080619AIQ
*Percent Service lost with proposal:		-14.1	to BPCDT 20080619AIQ

Result key: 287
 Scenario 51 Affected station 9
 Before Analysis

Results for: 11A MA SPRINGFIELD BPCDT 20080619AIQ CP
 HAAT 247.0 m, ATV ERP 15.8 kW

	POPULATION	AREA (sq km)
within Noise Limited Contour	3568199	23672.3
not affected by terrain losses	2831314	19017.1
lost to NTSC IX	253219	2165.5
lost to additional IX by ATV	163660	340.2
lost to ATV IX only	351349	1517.0
lost to all IX	416879	2505.7

Potential Interfering Stations Included in above Scenario 51

10N RI PROVIDENCE	BLCT	2395	LIC
11N NY NEW YORK	BPCT	20040212AAA	APP
12N RI PROVIDENCE	BLCT	1750	LIC
10A CT NEW HAVEN	DTVPLN	DTVP0068	PLN
10A MA NORWELL	BMPCDT	20080620AIP	APP
11A NY NEW YORK	BPCDT	20080326AFE	CP
11A PA WILKES-BARRE	DTVPLN	DTVP0089	PLN
12A CT WATERBURY	DTVPLN	DTVP0097	PLN
12A NY ALBANY	BPRM	20000413AAC	LIC
12A RI PROVIDENCE	BPCDT	20080404ADU	CP
11N NH DURHAM	DTVPLN	NPLN0728	PLN

After Analysis

Results for: 11A MA SPRINGFIELD BPCDT 20080619AIQ CP
 HAAT 247.0 m, ATV ERP 15.8 kW

	POPULATION	AREA (sq km)
within Noise Limited Contour	3568199	23672.3
not affected by terrain losses	2831314	19017.1
lost to NTSC IX	186761	1344.9
lost to additional IX by ATV	215848	980.7
lost to ATV IX only	391516	2173.5
lost to all IX	402609	2325.6

Potential Interfering Stations Included in above Scenario 51

10N RI PROVIDENCE	BLCT	2395	LIC
11N NY NEW YORK	BPCT	20040212AAA	APP
12N RI PROVIDENCE	BLCT	1750	LIC
10A CT NEW HAVEN	DTVPLN	DTVP0068	PLN
10A MA NORWELL	BMPCDT	20080620AIP	APP
11A NY NEW YORK	BPCDT	20080326AFE	CP
11A PA WILKES-BARRE	DTVPLN	DTVP0089	PLN
12A CT WATERBURY	DTVPLN	DTVP0097	PLN
12A NY ALBANY	BPRM	20000413AAC	LIC
12A RI PROVIDENCE	BPCDT	20080404ADU	CP
11A NH DURHAM	USERRECORD01		APP
*Percent Service lost without proposal:		-13.4	to BPCDT 20080619AIQ
*Percent Service lost with proposal:		-14.1	to BPCDT 20080619AIQ

Result key: 288
 Scenario 52 Affected station 9
 Before Analysis

KESSLER AND GEHMAN ASSOCIATES, INC.

WENH-DT DURHAM, NH

Exhibit E6, PAGE 235 of 344

Results for: 11A MA SPRINGFIELD BPCDT 20080619AIQ CP

HAAT 247.0 m, ATV ERP 15.8 kW

	POPULATION	AREA (sq km)
within Noise Limited Contour	3568199	23672.3
not affected by terrain losses	2831314	19017.1
lost to NTSC IX	253219	2165.5
lost to additional IX by ATV	164315	348.2
lost to ATV IX only	355960	1585.1
lost to all IX	417534	2513.7

Potential Interfering Stations Included in above Scenario 52

10N RI PROVIDENCE	BLCT	2395	LIC
11N NY NEW YORK	BPCT	20040212AAA	APP
12N RI PROVIDENCE	BLCT	1750	LIC
10A CT NEW HAVEN	DTVPLN	DTVP0068	PLN
10A MA NORWELL	BMPCDT	20080620AIP	APP
11A NY NEW YORK	BPCDT	20080326AFE	CP
11A PA WILKES-BARRE	DTVPLN	DTVP0089	PLN
12A CT WATERBURY	DTVPLN	DTVP0097	PLN
12A NY ALBANY	BPRM	20000413AAC	LIC
12A RI PROVIDENCE	BMPCDT	20080620AAU	APP
11N NH DURHAM	DTVPLN	NPLN0728	PLN

After Analysis

Results for: 11A MA SPRINGFIELD BPCDT 20080619AIQ CP

HAAT 247.0 m, ATV ERP 15.8 kW

	POPULATION	AREA (sq km)
within Noise Limited Contour	3568199	23672.3
not affected by terrain losses	2831314	19017.1
lost to NTSC IX	186761	1344.9
lost to additional IX by ATV	216503	988.7
lost to ATV IX only	392478	2193.5
lost to all IX	403264	2333.6

Potential Interfering Stations Included in above Scenario 52

10N RI PROVIDENCE	BLCT	2395	LIC
11N NY NEW YORK	BPCT	20040212AAA	APP
12N RI PROVIDENCE	BLCT	1750	LIC
10A CT NEW HAVEN	DTVPLN	DTVP0068	PLN
10A MA NORWELL	BMPCDT	20080620AIP	APP
11A NY NEW YORK	BPCDT	20080326AFE	CP
11A PA WILKES-BARRE	DTVPLN	DTVP0089	PLN
12A CT WATERBURY	DTVPLN	DTVP0097	PLN
12A NY ALBANY	BPRM	20000413AAC	LIC
12A RI PROVIDENCE	BMPCDT	20080620AAU	APP
11A NH DURHAM	USERRECORD01		APP
*Percent Service lost without proposal:	-13.4	to BPCDT	20080619AIQ
*Percent Service lost with proposal:	-14.1	to BPCDT	20080619AIQ

Result key: 289

Scenario 53 Affected station 9

Before Analysis

Results for: 11A MA SPRINGFIELD BPCDT 20080619AIQ CP

HAAT 247.0 m, ATV ERP 15.8 kW

	POPULATION	AREA (sq km)
within Noise Limited Contour	3568199	23672.3
not affected by terrain losses	2831314	19017.1
lost to NTSC IX	253219	2165.5
lost to additional IX by ATV	163728	352.2
lost to ATV IX only	351372	1525.1
lost to all IX	416947	2517.7

Potential Interfering Stations Included in above Scenario 53

KESSLER AND GEHMAN ASSOCIATES, INC.

WENH-DT DURHAM, NH

Exhibit E6, PAGE 236 of 344

10N RI PROVIDENCE	BLCT	2395	LIC
11N NY NEW YORK	BPCT	20040212AAA	APP
12N RI PROVIDENCE	BLCT	1750	LIC
10A CT NEW HAVEN	DTVPLN	DTVP0068	PLN
10A MA NORWELL	BMPCDT	20080620AIP	APP
11A NY NEW YORK	BPCDT	20080326AFE	CP
11A PA WILKES-BARRE	DTVPLN	DTVP0089	PLN
12A CT WATERBURY	DTVPLN	DTVP0097	PLN
12A NY ALBANY	BPCDT	20080620ADA	APP
12A RI PROVIDENCE	BPCDT	20080404ADU	CP
11N NH DURHAM	DTVPLN	NPLN0728	PLN

After Analysis

Results for: 11A MA SPRINGFIELD BPCDT 20080619AIQ CP

HAAT 247.0 m, ATV ERP 15.8 kW

	POPULATION	AREA (sq km)
within Noise Limited Contour	3568199	23672.3
not affected by terrain losses	2831314	19017.1
lost to NTSC IX	186761	1344.9
lost to additional IX by ATV	215914	988.7
lost to ATV IX only	391539	2177.5
lost to all IX	402675	2333.6

Potential Interfering Stations Included in above Scenario 53

10N RI PROVIDENCE	BLCT	2395	LIC
11N NY NEW YORK	BPCT	20040212AAA	APP
12N RI PROVIDENCE	BLCT	1750	LIC
10A CT NEW HAVEN	DTVPLN	DTVP0068	PLN
10A MA NORWELL	BMPCDT	20080620AIP	APP
11A NY NEW YORK	BPCDT	20080326AFE	CP
11A PA WILKES-BARRE	DTVPLN	DTVP0089	PLN
12A CT WATERBURY	DTVPLN	DTVP0097	PLN
12A NY ALBANY	BPCDT	20080620ADA	APP
12A RI PROVIDENCE	BPCDT	20080404ADU	CP
11A NH DURHAM	USERRECORD01		APP
*Percent Service lost without proposal:	-13.4	to BPCDT	20080619AIQ
*Percent Service lost with proposal:	-14.1	to BPCDT	20080619AIQ

Result key: 290

Scenario 54 Affected station 9

Before Analysis

Results for: 11A MA SPRINGFIELD BPCDT 20080619AIQ CP

HAAT 247.0 m, ATV ERP 15.8 kW

	POPULATION	AREA (sq km)
within Noise Limited Contour	3568199	23672.3
not affected by terrain losses	2831314	19017.1
lost to NTSC IX	253219	2165.5
lost to additional IX by ATV	164383	360.2
lost to ATV IX only	355983	1593.1
lost to all IX	417602	2525.7

Potential Interfering Stations Included in above Scenario 54

10N RI PROVIDENCE	BLCT	2395	LIC
11N NY NEW YORK	BPCT	20040212AAA	APP
12N RI PROVIDENCE	BLCT	1750	LIC
10A CT NEW HAVEN	DTVPLN	DTVP0068	PLN
10A MA NORWELL	BMPCDT	20080620AIP	APP
11A NY NEW YORK	BPCDT	20080326AFE	CP
11A PA WILKES-BARRE	DTVPLN	DTVP0089	PLN
12A CT WATERBURY	DTVPLN	DTVP0097	PLN
12A NY ALBANY	BPCDT	20080620ADA	APP
12A RI PROVIDENCE	BMPCDT	20080620AAU	APP
11N NH DURHAM	DTVPLN	NPLN0728	PLN

KESSLER AND GEHMAN ASSOCIATES, INC.

WENH-DT DURHAM, NH

Exhibit E6, PAGE 237 of 344

After Analysis

Results for: 11A MA SPRINGFIELD BPCDT 20080619AIQ CP
HAAT 247.0 m, ATV ERP 15.8 kW

	POPULATION	AREA (sq km)
within Noise Limited Contour	3568199	23672.3
not affected by terrain losses	2831314	19017.1
lost to NTSC IX	186761	1344.9
lost to additional IX by ATV	216569	996.7
lost to ATV IX only	392501	2197.5
lost to all IX	403330	2341.6

Potential Interfering Stations Included in above Scenario 54

10N RI PROVIDENCE	BLCT	2395	LIC
11N NY NEW YORK	BPCT	20040212AAA	APP
12N RI PROVIDENCE	BLCT	1750	LIC
10A CT NEW HAVEN	DTVPLN	DTVP0068	PLN
10A MA NORWELL	BMPCDT	20080620AIP	APP
11A NY NEW YORK	BPCDT	20080326AFE	CP
11A PA WILKES-BARRE	DTVPLN	DTVP0089	PLN
12A CT WATERBURY	DTVPLN	DTVP0097	PLN
12A NY ALBANY	BPCDT	20080620ADA	APP
12A RI PROVIDENCE	BMPCDT	20080620AAU	APP
11A NH DURHAM	USERRECORD01		APP
*Percent Service lost without proposal:	-13.4	to BPCDT	20080619AIQ
*Percent Service lost with proposal:	-14.1	to BPCDT	20080619AIQ

Result key: 291
Scenario 55 Affected station 9
Before Analysis

Results for: 11A MA SPRINGFIELD BPCDT 20080619AIQ CP
HAAT 247.0 m, ATV ERP 15.8 kW

	POPULATION	AREA (sq km)
within Noise Limited Contour	3568199	23672.3
not affected by terrain losses	2831314	19017.1
lost to NTSC IX	253219	2165.5
lost to additional IX by ATV	163710	348.2
lost to ATV IX only	351354	1521.0
lost to all IX	416929	2513.7

Potential Interfering Stations Included in above Scenario 55

10N RI PROVIDENCE	BLCT	2395	LIC
11N NY NEW YORK	BPCT	20040212AAA	APP
12N RI PROVIDENCE	BLCT	1750	LIC
10A CT NEW HAVEN	DTVPLN	DTVP0068	PLN
10A MA NORWELL	BMPCDT	20080620AIP	APP
11A NY NEW YORK	BPCDT	20080326AFE	CP
11A PA WILKES-BARRE	DTVPLN	DTVP0089	PLN
12A CT WATERBURY	DTVPLN	DTVP0097	PLN
12A NY ALBANY	BLCDT	20031022ABL	LIC
12A RI PROVIDENCE	BPCDT	20080404ADU	CP
11N NH DURHAM	DTVPLN	NPLN0728	PLN

After Analysis

Results for: 11A MA SPRINGFIELD BPCDT 20080619AIQ CP
HAAT 247.0 m, ATV ERP 15.8 kW

	POPULATION	AREA (sq km)
within Noise Limited Contour	3568199	23672.3
not affected by terrain losses	2831314	19017.1
lost to NTSC IX	186761	1344.9
lost to additional IX by ATV	215896	984.7
lost to ATV IX only	391521	2173.5
lost to all IX	402657	2329.6

KESSLER AND GEHMAN ASSOCIATES, INC.

WENH-DT DURHAM, NH

Exhibit E6, PAGE 238 of 344

Potential Interfering Stations Included in above Scenario 55

10N RI PROVIDENCE	BLCT	2395	LIC
11N NY NEW YORK	BPCT	20040212AAA	APP
12N RI PROVIDENCE	BLCT	1750	LIC
10A CT NEW HAVEN	DTVPLN	DTVP0068	PLN
10A MA NORWELL	BMPCDT	20080620AIP	APP
11A NY NEW YORK	BPCDT	20080326AFE	CP
11A PA WILKES-BARRE	DTVPLN	DTVP0089	PLN
12A CT WATERBURY	DTVPLN	DTVP0097	PLN
12A NY ALBANY	BLCDT	20031022ABL	LIC
12A RI PROVIDENCE	BPCDT	20080404ADU	CP
11A NH DURHAM	USERRECORD01		APP
*Percent Service lost without proposal:		-13.4	to BPCDT 20080619AIQ
*Percent Service lost with proposal:		-14.1	to BPCDT 20080619AIQ

Result key: 292
 Scenario 56 Affected station 9
 Before Analysis

Results for: 11A MA SPRINGFIELD BPCDT 20080619AIQ CP
 HAAT 247.0 m, ATV ERP 15.8 kW

	POPULATION	AREA (sq km)
within Noise Limited Contour	3568199	23672.3
not affected by terrain losses	2831314	19017.1
lost to NTSC IX	253219	2165.5
lost to additional IX by ATV	164365	356.2
lost to ATV IX only	355965	1589.1
lost to all IX	417584	2521.7

Potential Interfering Stations Included in above Scenario 56

10N RI PROVIDENCE	BLCT	2395	LIC
11N NY NEW YORK	BPCT	20040212AAA	APP
12N RI PROVIDENCE	BLCT	1750	LIC
10A CT NEW HAVEN	DTVPLN	DTVP0068	PLN
10A MA NORWELL	BMPCDT	20080620AIP	APP
11A NY NEW YORK	BPCDT	20080326AFE	CP
11A PA WILKES-BARRE	DTVPLN	DTVP0089	PLN
12A CT WATERBURY	DTVPLN	DTVP0097	PLN
12A NY ALBANY	BLCDT	20031022ABL	LIC
12A RI PROVIDENCE	BMPCDT	20080620AAU	APP
11N NH DURHAM	DTVPLN	NPLN0728	PLN

After Analysis

Results for: 11A MA SPRINGFIELD BPCDT 20080619AIQ CP
 HAAT 247.0 m, ATV ERP 15.8 kW

	POPULATION	AREA (sq km)
within Noise Limited Contour	3568199	23672.3
not affected by terrain losses	2831314	19017.1
lost to NTSC IX	186761	1344.9
lost to additional IX by ATV	216551	992.7
lost to ATV IX only	392483	2193.5
lost to all IX	403312	2337.6

Potential Interfering Stations Included in above Scenario 56

10N RI PROVIDENCE	BLCT	2395	LIC
11N NY NEW YORK	BPCT	20040212AAA	APP
12N RI PROVIDENCE	BLCT	1750	LIC
10A CT NEW HAVEN	DTVPLN	DTVP0068	PLN
10A MA NORWELL	BMPCDT	20080620AIP	APP
11A NY NEW YORK	BPCDT	20080326AFE	CP
11A PA WILKES-BARRE	DTVPLN	DTVP0089	PLN
12A CT WATERBURY	DTVPLN	DTVP0097	PLN
12A NY ALBANY	BLCDT	20031022ABL	LIC
12A RI PROVIDENCE	BMPCDT	20080620AAU	APP

KESSLER AND GEHMAN ASSOCIATES, INC.

WENH-DT DURHAM, NH

Exhibit E6, PAGE 239 of 344

11A NH DURHAM USERRECORD01 APP
 *Percent Service lost without proposal: -13.4 to BPCDT 20080619AIQ
 *Percent Service lost with proposal: -14.1 to BPCDT 20080619AIQ

Result key: 293
 Scenario 57 Affected station 9
 Before Analysis

Results for: 11A MA SPRINGFIELD BPCDT 20080619AIQ CP
 HAAT 247.0 m, ATV ERP 15.8 kW

	POPULATION	AREA (sq km)
within Noise Limited Contour	3568199	23672.3
not affected by terrain losses	2831314	19017.1
lost to NTSC IX	244308	2057.4
lost to additional IX by ATV	187536	456.3
lost to ATV IX only	346897	1437.0
lost to all IX	431844	2513.7

Potential Interfering Stations Included in above Scenario 57

10N RI PROVIDENCE	BLCT	2395	LIC
11N NY NEW YORK	BLCT	19810826KH	LIC
12N RI PROVIDENCE	BLCT	1750	LIC
10A CT NEW HAVEN	BLCDT	20040701AEC	LIC
10A MA NORWELL	BMPCDT	20080620AIP	APP
11A NY NEW YORK	BMPCDT	20080620ALB	APP
11A PA WILKES-BARRE	BLCDT	20051123AJX	LIC
12A CT WATERBURY	DTVPLN	DTVP0097	PLN
12A NY ALBANY	BPRM	20000413AAC	LIC
12A RI PROVIDENCE	BPCDT	20080404ADU	CP
11N NH DURHAM	DTVPLN	NPLN0728	PLN

After Analysis

Results for: 11A MA SPRINGFIELD BPCDT 20080619AIQ CP
 HAAT 247.0 m, ATV ERP 15.8 kW

	POPULATION	AREA (sq km)
within Noise Limited Contour	3568199	23672.3
not affected by terrain losses	2831314	19017.1
lost to NTSC IX	166206	1196.8
lost to additional IX by ATV	247377	1112.8
lost to ATV IX only	399643	2121.5
lost to all IX	413583	2309.6

Potential Interfering Stations Included in above Scenario 57

10N RI PROVIDENCE	BLCT	2395	LIC
11N NY NEW YORK	BLCT	19810826KH	LIC
12N RI PROVIDENCE	BLCT	1750	LIC
10A CT NEW HAVEN	BLCDT	20040701AEC	LIC
10A MA NORWELL	BMPCDT	20080620AIP	APP
11A NY NEW YORK	BMPCDT	20080620ALB	APP
11A PA WILKES-BARRE	BLCDT	20051123AJX	LIC
12A CT WATERBURY	DTVPLN	DTVP0097	PLN
12A NY ALBANY	BPRM	20000413AAC	LIC
12A RI PROVIDENCE	BPCDT	20080404ADU	CP
11A NH DURHAM	USERRECORD01	APP	
*Percent Service lost without proposal:	-12.7	to BPCDT	20080619AIQ
*Percent Service lost with proposal:	-13.6	to BPCDT	20080619AIQ

Result key: 294
 Scenario 58 Affected station 9
 Before Analysis

Results for: 11A MA SPRINGFIELD BPCDT 20080619AIQ CP
 HAAT 247.0 m, ATV ERP 15.8 kW

	POPULATION	AREA (sq km)
--	------------	--------------

KESSLER AND GEHMAN ASSOCIATES, INC.

WENH-DT DURHAM, NH

Exhibit E6, PAGE 240 of 344

within Noise Limited Contour	3568199	23672.3
not affected by terrain losses	2831314	19017.1
lost to NTSC IX	244308	2057.4
lost to additional IX by ATV	188191	464.3
lost to ATV IX only	353446	1517.0
lost to all IX	432499	2521.7

Potential Interfering Stations Included in above Scenario 58

10N RI PROVIDENCE	BLCT	2395	LIC
11N NY NEW YORK	BLCT	19810826KH	LIC
12N RI PROVIDENCE	BLCT	1750	LIC
10A CT NEW HAVEN	BLCDT	20040701AEC	LIC
10A MA NORWELL	BMPCDT	20080620AIP	APP
11A NY NEW YORK	BMPCDT	20080620ALB	APP
11A PA WILKES-BARRE	BLCDT	20051123AJX	LIC
12A CT WATERBURY	DTVPLN	DTVP0097	PLN
12A NY ALBANY	BPRM	20000413AAC	LIC
12A RI PROVIDENCE	BMPCDT	20080620AAU	APP
11N NH DURHAM	DTVPLN	NPLN0728	PLN

After Analysis

Results for: 11A MA SPRINGFIELD BPCDT 20080619AIQ CP
HAAT 247.0 m, ATV ERP 15.8 kW

	POPULATION	AREA (sq km)
within Noise Limited Contour	3568199	23672.3
not affected by terrain losses	2831314	19017.1
lost to NTSC IX	166206	1196.8
lost to additional IX by ATV	248032	1120.8
lost to ATV IX only	400605	2141.5
lost to all IX	414238	2317.6

Potential Interfering Stations Included in above Scenario 58

10N RI PROVIDENCE	BLCT	2395	LIC
11N NY NEW YORK	BLCT	19810826KH	LIC
12N RI PROVIDENCE	BLCT	1750	LIC
10A CT NEW HAVEN	BLCDT	20040701AEC	LIC
10A MA NORWELL	BMPCDT	20080620AIP	APP
11A NY NEW YORK	BMPCDT	20080620ALB	APP
11A PA WILKES-BARRE	BLCDT	20051123AJX	LIC
12A CT WATERBURY	DTVPLN	DTVP0097	PLN
12A NY ALBANY	BPRM	20000413AAC	LIC
12A RI PROVIDENCE	BMPCDT	20080620AAU	APP
11A NH DURHAM	USERRECORD01		APP
*Percent Service lost without proposal:	-12.7	to BPCDT	20080619AIQ
*Percent Service lost with proposal:	-13.6	to BPCDT	20080619AIQ

Result key: 295

Scenario 59 Affected station 9

Before Analysis

Results for: 11A MA SPRINGFIELD BPCDT 20080619AIQ CP
HAAT 247.0 m, ATV ERP 15.8 kW

	POPULATION	AREA (sq km)
within Noise Limited Contour	3568199	23672.3
not affected by terrain losses	2831314	19017.1
lost to NTSC IX	244308	2057.4
lost to additional IX by ATV	187535	460.3
lost to ATV IX only	346969	1449.0
lost to all IX	431843	2517.7

Potential Interfering Stations Included in above Scenario 59

10N RI PROVIDENCE	BLCT	2395	LIC
11N NY NEW YORK	BLCT	19810826KH	LIC
12N RI PROVIDENCE	BLCT	1750	LIC

KESSLER AND GEHMAN ASSOCIATES, INC.

WENH-DT DURHAM, NH

Exhibit E6, PAGE 241 of 344

10A CT NEW HAVEN	BLCDT	20040701AEC	LIC
10A MA NORWELL	BMPCDT	20080620AIP	APP
11A NY NEW YORK	BMPCDT	20080620ALB	APP
11A PA WILKES-BARRE	BLCDT	20051123AJX	LIC
12A CT WATERBURY	DTVPLN	DTVP0097	PLN
12A NY ALBANY	BPCDT	20080620ADA	APP
12A RI PROVIDENCE	BPCDT	20080404ADU	CP
11N NH DURHAM	DTVPLN	NPLN0728	PLN

After Analysis

Results for: 11A MA SPRINGFIELD BPCDT 20080619AIQ CP
 HAAT 247.0 m, ATV ERP 15.8 kW

	POPULATION	AREA (sq km)
within Noise Limited Contour	3568199	23672.3
not affected by terrain losses	2831314	19017.1
lost to NTSC IX	166206	1196.8
lost to additional IX by ATV	247376	1116.8
lost to ATV IX only	399618	2125.5
lost to all IX	413582	2313.6

Potential Interfering Stations Included in above Scenario 59

10N RI PROVIDENCE	BLCT	2395	LIC
11N NY NEW YORK	BLCT	19810826KH	LIC
12N RI PROVIDENCE	BLCT	1750	LIC
10A CT NEW HAVEN	BLCDT	20040701AEC	LIC
10A MA NORWELL	BMPCDT	20080620AIP	APP
11A NY NEW YORK	BMPCDT	20080620ALB	APP
11A PA WILKES-BARRE	BLCDT	20051123AJX	LIC
12A CT WATERBURY	DTVPLN	DTVP0097	PLN
12A NY ALBANY	BPCDT	20080620ADA	APP
12A RI PROVIDENCE	BPCDT	20080404ADU	CP
11A NH DURHAM	USERRECORD01		APP
*Percent Service lost without proposal:	-12.7	to BPCDT	20080619AIQ
*Percent Service lost with proposal:	-13.6	to BPCDT	20080619AIQ

Result key: 296
 Scenario 60 Affected station 9
 Before Analysis

Results for: 11A MA SPRINGFIELD BPCDT 20080619AIQ CP
 HAAT 247.0 m, ATV ERP 15.8 kW

	POPULATION	AREA (sq km)
within Noise Limited Contour	3568199	23672.3
not affected by terrain losses	2831314	19017.1
lost to NTSC IX	244308	2057.4
lost to additional IX by ATV	188190	468.3
lost to ATV IX only	353518	1529.1
lost to all IX	432498	2525.7

Potential Interfering Stations Included in above Scenario 60

10N RI PROVIDENCE	BLCT	2395	LIC
11N NY NEW YORK	BLCT	19810826KH	LIC
12N RI PROVIDENCE	BLCT	1750	LIC
10A CT NEW HAVEN	BLCDT	20040701AEC	LIC
10A MA NORWELL	BMPCDT	20080620AIP	APP
11A NY NEW YORK	BMPCDT	20080620ALB	APP
11A PA WILKES-BARRE	BLCDT	20051123AJX	LIC
12A CT WATERBURY	DTVPLN	DTVP0097	PLN
12A NY ALBANY	BPCDT	20080620ADA	APP
12A RI PROVIDENCE	BMPCDT	20080620AAU	APP
11N NH DURHAM	DTVPLN	NPLN0728	PLN

After Analysis

Results for: 11A MA SPRINGFIELD BPCDT 20080619AIQ CP

KESSLER AND GEHMAN ASSOCIATES, INC.

WENH-DT DURHAM, NH

Exhibit E6, PAGE 242 of 344

HAAT 247.0 m, ATV ERP 15.8 kW		
	POPULATION	AREA (sq km)
within Noise Limited Contour	3568199	23672.3
not affected by terrain losses	2831314	19017.1
lost to NTSC IX	166206	1196.8
lost to additional IX by ATV	248031	1124.8
lost to ATV IX only	400580	2145.5
lost to all IX	414237	2321.6

Potential Interfering Stations Included in above Scenario 60

10N RI PROVIDENCE	BLCT	2395	LIC	
11N NY NEW YORK	BLCT	19810826KH	LIC	
12N RI PROVIDENCE	BLCT	1750	LIC	
10A CT NEW HAVEN	BLCDT	20040701AEC	LIC	
10A MA NORWELL	BMPCDT	20080620AIP	APP	
11A NY NEW YORK	BMPCDT	20080620ALB	APP	
11A PA WILKES-BARRE	BLCDT	20051123AJX	LIC	
12A CT WATERBURY	DTVPLN	DTVP0097	PLN	
12A NY ALBANY	BPCDT	20080620ADA	APP	
12A RI PROVIDENCE	BMPCDT	20080620AAU	APP	
11A NH DURHAM	USERRECORD01		APP	
*Percent Service lost without proposal:	-12.7	to BPCDT	20080619AIQ	
*Percent Service lost with proposal:	-13.6	to BPCDT	20080619AIQ	

Result key: 297
Scenario 61 Affected station 9
Before Analysis

Results for: 11A MA SPRINGFIELD BPCDT 20080619AIQ CP

HAAT 247.0 m, ATV ERP 15.8 kW		
	POPULATION	AREA (sq km)
within Noise Limited Contour	3568199	23672.3
not affected by terrain losses	2831314	19017.1
lost to NTSC IX	244308	2057.4
lost to additional IX by ATV	187517	456.3
lost to ATV IX only	346951	1445.0
lost to all IX	431825	2513.7

Potential Interfering Stations Included in above Scenario 61

10N RI PROVIDENCE	BLCT	2395	LIC
11N NY NEW YORK	BLCT	19810826KH	LIC
12N RI PROVIDENCE	BLCT	1750	LIC
10A CT NEW HAVEN	BLCDT	20040701AEC	LIC
10A MA NORWELL	BMPCDT	20080620AIP	APP
11A NY NEW YORK	BMPCDT	20080620ALB	APP
11A PA WILKES-BARRE	BLCDT	20051123AJX	LIC
12A CT WATERBURY	DTVPLN	DTVP0097	PLN
12A NY ALBANY	BLCDT	20031022ABL	LIC
12A RI PROVIDENCE	BPCDT	20080404ADU	CP
11N NH DURHAM	DTVPLN	NPLN0728	PLN

After Analysis

Results for: 11A MA SPRINGFIELD BPCDT 20080619AIQ CP

HAAT 247.0 m, ATV ERP 15.8 kW		
	POPULATION	AREA (sq km)
within Noise Limited Contour	3568199	23672.3
not affected by terrain losses	2831314	19017.1
lost to NTSC IX	166206	1196.8
lost to additional IX by ATV	247358	1112.8
lost to ATV IX only	399600	2121.5
lost to all IX	413564	2309.6

Potential Interfering Stations Included in above Scenario 61

10N RI PROVIDENCE	BLCT	2395	LIC
-------------------	------	------	-----

KESSLER AND GEHMAN ASSOCIATES, INC.

WENH-DT DURHAM, NH

Exhibit E6, PAGE 243 of 344

11N NY NEW YORK	BLCT	19810826KH	LIC	
12N RI PROVIDENCE	BLCT	1750	LIC	
10A CT NEW HAVEN	BLCDT	20040701AEC	LIC	
10A MA NORWELL	BMPCDT	20080620AIP	APP	
11A NY NEW YORK	BMPCDT	20080620ALB	APP	
11A PA WILKES-BARRE	BLCDT	20051123AJX	LIC	
12A CT WATERBURY	DTVPLN	DTVP0097	PLN	
12A NY ALBANY	BLCDT	20031022ABL	LIC	
12A RI PROVIDENCE	BPCDT	20080404ADU	CP	
11A NH DURHAM	USERRECORD01		APP	
*Percent Service lost without proposal:		-12.7	to BPCDT	20080619AIQ
*Percent Service lost with proposal:		-13.6	to BPCDT	20080619AIQ

Result key: 298
 Scenario 62 Affected station 9
 Before Analysis

Results for: 11A MA SPRINGFIELD BPCDT 20080619AIQ CP
 HAAT 247.0 m, ATV ERP 15.8 kW

	POPULATION	AREA (sq km)
within Noise Limited Contour	3568199	23672.3
not affected by terrain losses	2831314	19017.1
lost to NTSC IX	244308	2057.4
lost to additional IX by ATV	188172	464.3
lost to ATV IX only	353500	1525.1
lost to all IX	432480	2521.7

Potential Interfering Stations Included in above Scenario 62

10N RI PROVIDENCE	BLCT	2395	LIC
11N NY NEW YORK	BLCT	19810826KH	LIC
12N RI PROVIDENCE	BLCT	1750	LIC
10A CT NEW HAVEN	BLCDT	20040701AEC	LIC
10A MA NORWELL	BMPCDT	20080620AIP	APP
11A NY NEW YORK	BMPCDT	20080620ALB	APP
11A PA WILKES-BARRE	BLCDT	20051123AJX	LIC
12A CT WATERBURY	DTVPLN	DTVP0097	PLN
12A NY ALBANY	BLCDT	20031022ABL	LIC
12A RI PROVIDENCE	BMPCDT	20080620AAU	APP
11N NH DURHAM	DTVPLN	NPLN0728	PLN

After Analysis

Results for: 11A MA SPRINGFIELD BPCDT 20080619AIQ CP
 HAAT 247.0 m, ATV ERP 15.8 kW

	POPULATION	AREA (sq km)
within Noise Limited Contour	3568199	23672.3
not affected by terrain losses	2831314	19017.1
lost to NTSC IX	166206	1196.8
lost to additional IX by ATV	248013	1120.8
lost to ATV IX only	400562	2141.5
lost to all IX	414219	2317.6

Potential Interfering Stations Included in above Scenario 62

10N RI PROVIDENCE	BLCT	2395	LIC
11N NY NEW YORK	BLCT	19810826KH	LIC
12N RI PROVIDENCE	BLCT	1750	LIC
10A CT NEW HAVEN	BLCDT	20040701AEC	LIC
10A MA NORWELL	BMPCDT	20080620AIP	APP
11A NY NEW YORK	BMPCDT	20080620ALB	APP
11A PA WILKES-BARRE	BLCDT	20051123AJX	LIC
12A CT WATERBURY	DTVPLN	DTVP0097	PLN
12A NY ALBANY	BLCDT	20031022ABL	LIC
12A RI PROVIDENCE	BMPCDT	20080620AAU	APP
11A NH DURHAM	USERRECORD01		APP
*Percent Service lost without proposal:		-12.7	to BPCDT 20080619AIQ
*Percent Service lost with proposal:		-13.6	to BPCDT 20080619AIQ

KESSLER AND GEHMAN ASSOCIATES, INC.

WENH-DT DURHAM, NH

Exhibit E6, PAGE 244 of 344

Result key: 299
 Scenario 63 Affected station 9
 Before Analysis

Results for: 11A MA SPRINGFIELD BPCDT 20080619AIQ CP
 HAAT 247.0 m, ATV ERP 15.8 kW

	POPULATION	AREA (sq km)
within Noise Limited Contour	3568199	23672.3
not affected by terrain losses	2831314	19017.1
lost to NTSC IX	244308	2057.4
lost to additional IX by ATV	187114	436.3
lost to ATV IX only	345555	1389.0
lost to all IX	431422	2493.7

Potential Interfering Stations Included in above Scenario 63

10N RI PROVIDENCE	BLCT	2395	LIC
11N NY NEW YORK	BLCT	19810826KH	LIC
12N RI PROVIDENCE	BLCT	1750	LIC
10A CT NEW HAVEN	BLCDT	20040701AEC	LIC
10A MA NORWELL	BMPCDT	20080620AIP	APP
11A NY NEW YORK	BMPCDT	20080620ALB	APP
11A PA WILKES-BARRE	DTVPLN	DTVP0089	PLN
12A CT WATERBURY	DTVPLN	DTVP0097	PLN
12A NY ALBANY	BPRM	20000413AAC	LIC
12A RI PROVIDENCE	BPCDT	20080404ADU	CP
11N NH DURHAM	DTVPLN	NPLN0728	PLN

After Analysis

Results for: 11A MA SPRINGFIELD BPCDT 20080619AIQ CP
 HAAT 247.0 m, ATV ERP 15.8 kW

	POPULATION	AREA (sq km)
within Noise Limited Contour	3568199	23672.3
not affected by terrain losses	2831314	19017.1
lost to NTSC IX	166206	1196.8
lost to additional IX by ATV	246955	1092.8
lost to ATV IX only	399140	2097.4
lost to all IX	413161	2289.6

Potential Interfering Stations Included in above Scenario 63

10N RI PROVIDENCE	BLCT	2395	LIC
11N NY NEW YORK	BLCT	19810826KH	LIC
12N RI PROVIDENCE	BLCT	1750	LIC
10A CT NEW HAVEN	BLCDT	20040701AEC	LIC
10A MA NORWELL	BMPCDT	20080620AIP	APP
11A NY NEW YORK	BMPCDT	20080620ALB	APP
11A PA WILKES-BARRE	DTVPLN	DTVP0089	PLN
12A CT WATERBURY	DTVPLN	DTVP0097	PLN
12A NY ALBANY	BPRM	20000413AAC	LIC
12A RI PROVIDENCE	BPCDT	20080404ADU	CP
11A NH DURHAM	USERRECORD01		APP
*Percent Service lost without proposal:	-12.8	to BPCDT	20080619AIQ
*Percent Service lost with proposal:	-13.6	to BPCDT	20080619AIQ

Result key: 300
 Scenario 64 Affected station 9
 Before Analysis

Results for: 11A MA SPRINGFIELD BPCDT 20080619AIQ CP
 HAAT 247.0 m, ATV ERP 15.8 kW

	POPULATION	AREA (sq km)
within Noise Limited Contour	3568199	23672.3
not affected by terrain losses	2831314	19017.1
lost to NTSC IX	244308	2057.4

KESSLER AND GEHMAN ASSOCIATES, INC.

WENH-DT DURHAM, NH

Exhibit E6, PAGE 245 of 344

lost to additional IX by ATV	187769	444.3
lost to ATV IX only	352104	1469.0
lost to all IX	432077	2501.7

Potential Interfering Stations Included in above Scenario 64

10N RI PROVIDENCE	BLCT	2395	LIC
11N NY NEW YORK	BLCT	19810826KH	LIC
12N RI PROVIDENCE	BLCT	1750	LIC
10A CT NEW HAVEN	BLCDT	20040701AEC	LIC
10A MA NORWELL	BMPCDT	20080620AIP	APP
11A NY NEW YORK	BMPCDT	20080620ALB	APP
11A PA WILKES-BARRE	DTVPLN	DTVP0089	PLN
12A CT WATERBURY	DTVPLN	DTVP0097	PLN
12A NY ALBANY	BPRM	20000413AAC	LIC
12A RI PROVIDENCE	BMPCDT	20080620AAU	APP
11N NH DURHAM	DTVPLN	NPLN0728	PLN

After Analysis

Results for: 11A MA SPRINGFIELD BPCDT 20080619AIQ CP

HAAT 247.0 m, ATV ERP 15.8 kW		
	POPULATION	AREA (sq km)
within Noise Limited Contour	3568199	23672.3
not affected by terrain losses	2831314	19017.1
lost to NTSC IX	166206	1196.8
lost to additional IX by ATV	247610	1100.8
lost to ATV IX only	400102	2117.5
lost to all IX	413816	2297.6

Potential Interfering Stations Included in above Scenario 64

10N RI PROVIDENCE	BLCT	2395	LIC
11N NY NEW YORK	BLCT	19810826KH	LIC
12N RI PROVIDENCE	BLCT	1750	LIC
10A CT NEW HAVEN	BLCDT	20040701AEC	LIC
10A MA NORWELL	BMPCDT	20080620AIP	APP
11A NY NEW YORK	BMPCDT	20080620ALB	APP
11A PA WILKES-BARRE	DTVPLN	DTVP0089	PLN
12A CT WATERBURY	DTVPLN	DTVP0097	PLN
12A NY ALBANY	BPRM	20000413AAC	LIC
12A RI PROVIDENCE	BMPCDT	20080620AAU	APP
11A NH DURHAM	USERRECORD01		APP
*Percent Service lost without proposal:	-12.7	to BPCDT	20080619AIQ
*Percent Service lost with proposal:	-13.6	to BPCDT	20080619AIQ

Result key: 301
 Scenario 65 Affected station 9
 Before Analysis

Results for: 11A MA SPRINGFIELD BPCDT 20080619AIQ CP

HAAT 247.0 m, ATV ERP 15.8 kW		
	POPULATION	AREA (sq km)
within Noise Limited Contour	3568199	23672.3
not affected by terrain losses	2831314	19017.1
lost to NTSC IX	244308	2057.4
lost to additional IX by ATV	187169	444.3
lost to ATV IX only	345584	1397.0
lost to all IX	431477	2501.7

Potential Interfering Stations Included in above Scenario 65

10N RI PROVIDENCE	BLCT	2395	LIC
11N NY NEW YORK	BLCT	19810826KH	LIC
12N RI PROVIDENCE	BLCT	1750	LIC
10A CT NEW HAVEN	BLCDT	20040701AEC	LIC
10A MA NORWELL	BMPCDT	20080620AIP	APP
11A NY NEW YORK	BMPCDT	20080620ALB	APP

KESSLER AND GEHMAN ASSOCIATES, INC.

WENH-DT DURHAM, NH

Exhibit E6, PAGE 246 of 344

11A PA WILKES-BARRE	DTVPLN	DTVP0089	PLN
12A CT WATERBURY	DTVPLN	DTVP0097	PLN
12A NY ALBANY	BPCDT	20080620ADA	APP
12A RI PROVIDENCE	BPCDT	20080404ADU	CP
11N NH DURHAM	DTVPLN	NPLN0728	PLN

After Analysis

Results for: 11A MA SPRINGFIELD BPCDT 20080619AIQ CP
HAAT 247.0 m, ATV ERP 15.8 kW

	POPULATION	AREA (sq km)
within Noise Limited Contour	3568199	23672.3
not affected by terrain losses	2831314	19017.1
lost to NTSC IX	166206	1196.8
lost to additional IX by ATV	247008	1096.8
lost to ATV IX only	399169	2101.4
lost to all IX	413214	2293.6

Potential Interfering Stations Included in above Scenario 65

10N RI PROVIDENCE	BLCT	2395	LIC
11N NY NEW YORK	BLCT	19810826KH	LIC
12N RI PROVIDENCE	BLCT	1750	LIC
10A CT NEW HAVEN	BLCDT	20040701AEC	LIC
10A MA NORWELL	BMPCDT	20080620AIP	APP
11A NY NEW YORK	BMPCDT	20080620ALB	APP
11A PA WILKES-BARRE	DTVPLN	DTVP0089	PLN
12A CT WATERBURY	DTVPLN	DTVP0097	PLN
12A NY ALBANY	BPCDT	20080620ADA	APP
12A RI PROVIDENCE	BPCDT	20080404ADU	CP
11A NH DURHAM	USERRECORD01		APP
*Percent Service lost without proposal:	-12.8	to BPCDT	20080619AIQ
*Percent Service lost with proposal:	-13.6	to BPCDT	20080619AIQ

Result key: 302
Scenario 66 Affected station 9
Before Analysis

Results for: 11A MA SPRINGFIELD BPCDT 20080619AIQ CP
HAAT 247.0 m, ATV ERP 15.8 kW

	POPULATION	AREA (sq km)
within Noise Limited Contour	3568199	23672.3
not affected by terrain losses	2831314	19017.1
lost to NTSC IX	244308	2057.4
lost to additional IX by ATV	187824	452.3
lost to ATV IX only	352133	1477.0
lost to all IX	432132	2509.7

Potential Interfering Stations Included in above Scenario 66

10N RI PROVIDENCE	BLCT	2395	LIC
11N NY NEW YORK	BLCT	19810826KH	LIC
12N RI PROVIDENCE	BLCT	1750	LIC
10A CT NEW HAVEN	BLCDT	20040701AEC	LIC
10A MA NORWELL	BMPCDT	20080620AIP	APP
11A NY NEW YORK	BMPCDT	20080620ALB	APP
11A PA WILKES-BARRE	DTVPLN	DTVP0089	PLN
12A CT WATERBURY	DTVPLN	DTVP0097	PLN
12A NY ALBANY	BPCDT	20080620ADA	APP
12A RI PROVIDENCE	BMPCDT	20080620AAU	APP
11N NH DURHAM	DTVPLN	NPLN0728	PLN

After Analysis

Results for: 11A MA SPRINGFIELD BPCDT 20080619AIQ CP
HAAT 247.0 m, ATV ERP 15.8 kW

	POPULATION	AREA (sq km)
within Noise Limited Contour	3568199	23672.3

KESSLER AND GEHMAN ASSOCIATES, INC.

WENH-DT DURHAM, NH

Exhibit E6, PAGE 247 of 344

not affected by terrain losses	2831314	19017.1
lost to NTSC IX	166206	1196.8
lost to additional IX by ATV	247663	1104.8
lost to ATV IX only	400131	2121.5
lost to all IX	413869	2301.6

Potential Interfering Stations Included in above Scenario 66

10N RI PROVIDENCE	BLCT	2395	LIC
11N NY NEW YORK	BLCT	19810826KH	LIC
12N RI PROVIDENCE	BLCT	1750	LIC
10A CT NEW HAVEN	BLCDT	20040701AEC	LIC
10A MA NORWELL	BMPCDT	20080620AIP	APP
11A NY NEW YORK	BMPCDT	20080620ALB	APP
11A PA WILKES-BARRE	DTVPLN	DTVP0089	PLN
12A CT WATERBURY	DTVPLN	DTVP0097	PLN
12A NY ALBANY	BPCDT	20080620ADA	APP
12A RI PROVIDENCE	BMPCDT	20080620AAU	APP
11A NH DURHAM	USERRECORD01		APP
*Percent Service lost without proposal:	-12.7	to BPCDT	20080619AIQ
*Percent Service lost with proposal:	-13.6	to BPCDT	20080619AIQ

Result key: 303
 Scenario 67 Affected station 9
 Before Analysis

Results for: 11A MA SPRINGFIELD BPCDT 20080619AIQ CP
 HAAT 247.0 m, ATV ERP 15.8 kW

	POPULATION	AREA (sq km)
within Noise Limited Contour	3568199	23672.3
not affected by terrain losses	2831314	19017.1
lost to NTSC IX	244308	2057.4
lost to additional IX by ATV	187095	436.3
lost to ATV IX only	345510	1389.0
lost to all IX	431403	2493.7

Potential Interfering Stations Included in above Scenario 67

10N RI PROVIDENCE	BLCT	2395	LIC
11N NY NEW YORK	BLCT	19810826KH	LIC
12N RI PROVIDENCE	BLCT	1750	LIC
10A CT NEW HAVEN	BLCDT	20040701AEC	LIC
10A MA NORWELL	BMPCDT	20080620AIP	APP
11A NY NEW YORK	BMPCDT	20080620ALB	APP
11A PA WILKES-BARRE	DTVPLN	DTVP0089	PLN
12A CT WATERBURY	DTVPLN	DTVP0097	PLN
12A NY ALBANY	BLCDT	20031022ABL	LIC
12A RI PROVIDENCE	BPCDT	20080404ADU	CP
11N NH DURHAM	DTVPLN	NPLN0728	PLN

After Analysis

Results for: 11A MA SPRINGFIELD BPCDT 20080619AIQ CP
 HAAT 247.0 m, ATV ERP 15.8 kW

	POPULATION	AREA (sq km)
within Noise Limited Contour	3568199	23672.3
not affected by terrain losses	2831314	19017.1
lost to NTSC IX	166206	1196.8
lost to additional IX by ATV	246934	1088.7
lost to ATV IX only	399095	2093.4
lost to all IX	413140	2285.6

Potential Interfering Stations Included in above Scenario 67

10N RI PROVIDENCE	BLCT	2395	LIC
11N NY NEW YORK	BLCT	19810826KH	LIC
12N RI PROVIDENCE	BLCT	1750	LIC
10A CT NEW HAVEN	BLCDT	20040701AEC	LIC

KESSLER AND GEHMAN ASSOCIATES, INC.

WENH-DT DURHAM, NH

Exhibit E6, PAGE 248 of 344

10A MA NORWELL	BMPCDT	20080620AIP	APP	
11A NY NEW YORK	BMPCDT	20080620ALB	APP	
11A PA WILKES-BARRE	DTVPLN	DTVP0089	PLN	
12A CT WATERBURY	DTVPLN	DTVP0097	PLN	
12A NY ALBANY	BLCDT	20031022ABL	LIC	
12A RI PROVIDENCE	BPCDT	20080404ADU	CP	
11A NH DURHAM	USERRECORD01		APP	
*Percent Service lost without proposal:		-12.8	to BPCDT	20080619AIQ
*Percent Service lost with proposal:		-13.6	to BPCDT	20080619AIQ

Result key: 304
 Scenario 68 Affected station 9
 Before Analysis

Results for: 11A MA SPRINGFIELD BPCDT 20080619AIQ CP
 HAAT 247.0 m, ATV ERP 15.8 kW

	POPULATION	AREA (sq km)
within Noise Limited Contour	3568199	23672.3
not affected by terrain losses	2831314	19017.1
lost to NTSC IX	244308	2057.4
lost to additional IX by ATV	187750	444.3
lost to ATV IX only	352059	1469.0
lost to all IX	432058	2501.7

Potential Interfering Stations Included in above Scenario 68

10N RI PROVIDENCE	BLCT	2395	LIC
11N NY NEW YORK	BLCT	19810826KH	LIC
12N RI PROVIDENCE	BLCT	1750	LIC
10A CT NEW HAVEN	BLCDT	20040701AEC	LIC
10A MA NORWELL	BMPCDT	20080620AIP	APP
11A NY NEW YORK	BMPCDT	20080620ALB	APP
11A PA WILKES-BARRE	DTVPLN	DTVP0089	PLN
12A CT WATERBURY	DTVPLN	DTVP0097	PLN
12A NY ALBANY	BLCDT	20031022ABL	LIC
12A RI PROVIDENCE	BMPCDT	20080620AAU	APP
11N NH DURHAM	DTVPLN	NPLN0728	PLN

After Analysis

Results for: 11A MA SPRINGFIELD BPCDT 20080619AIQ CP
 HAAT 247.0 m, ATV ERP 15.8 kW

	POPULATION	AREA (sq km)
within Noise Limited Contour	3568199	23672.3
not affected by terrain losses	2831314	19017.1
lost to NTSC IX	166206	1196.8
lost to additional IX by ATV	247589	1096.8
lost to ATV IX only	400057	2113.5
lost to all IX	413795	2293.6

Potential Interfering Stations Included in above Scenario 68

10N RI PROVIDENCE	BLCT	2395	LIC
11N NY NEW YORK	BLCT	19810826KH	LIC
12N RI PROVIDENCE	BLCT	1750	LIC
10A CT NEW HAVEN	BLCDT	20040701AEC	LIC
10A MA NORWELL	BMPCDT	20080620AIP	APP
11A NY NEW YORK	BMPCDT	20080620ALB	APP
11A PA WILKES-BARRE	DTVPLN	DTVP0089	PLN
12A CT WATERBURY	DTVPLN	DTVP0097	PLN
12A NY ALBANY	BLCDT	20031022ABL	LIC
12A RI PROVIDENCE	BMPCDT	20080620AAU	APP
11A NH DURHAM	USERRECORD01		APP
*Percent Service lost without proposal:		-12.7	to BPCDT 20080619AIQ
*Percent Service lost with proposal:		-13.6	to BPCDT 20080619AIQ

Result key: 305

KESSLER AND GEHMAN ASSOCIATES, INC.

WENH-DT DURHAM, NH

Exhibit E6, PAGE 249 of 344

Scenario 69 Affected station 9
Before Analysis

Results for: 11A MA SPRINGFIELD BPCDT 20080619AIQ CP
HAAT 247.0 m, ATV ERP 15.8 kW

	POPULATION	AREA (sq km)
within Noise Limited Contour	3568199	23672.3
not affected by terrain losses	2831314	19017.1
lost to NTSC IX	244308	2057.4
lost to additional IX by ATV	189530	508.4
lost to ATV IX only	371028	1609.1
lost to all IX	433838	2565.8

Potential Interfering Stations Included in above Scenario 69

10N RI PROVIDENCE	BLCT	2395	LIC
11N NY NEW YORK	BLCT	19810826KH	LIC
12N RI PROVIDENCE	BLCT	1750	LIC
10A CT NEW HAVEN	BLCDT	20040701AEC	LIC
10A MA NORWELL	BMPCDT	20080620AIP	APP
11A NY NEW YORK	BPCDT	20080326AFE	CP
11A PA WILKES-BARRE	BLCDT	20051123AJX	LIC
12A CT WATERBURY	DTVPLN	DTVP0097	PLN
12A NY ALBANY	BPRM	20000413AAC	LIC
12A RI PROVIDENCE	BPCDT	20080404ADU	CP
11N NH DURHAM	DTVPLN	NPLN0728	PLN

After Analysis

Results for: 11A MA SPRINGFIELD BPCDT 20080619AIQ CP
HAAT 247.0 m, ATV ERP 15.8 kW

	POPULATION	AREA (sq km)
within Noise Limited Contour	3568199	23672.3
not affected by terrain losses	2831314	19017.1
lost to NTSC IX	166206	1196.8
lost to additional IX by ATV	249552	1164.8
lost to ATV IX only	409967	2233.5
lost to all IX	415758	2361.6

Potential Interfering Stations Included in above Scenario 69

10N RI PROVIDENCE	BLCT	2395	LIC
11N NY NEW YORK	BLCT	19810826KH	LIC
12N RI PROVIDENCE	BLCT	1750	LIC
10A CT NEW HAVEN	BLCDT	20040701AEC	LIC
10A MA NORWELL	BMPCDT	20080620AIP	APP
11A NY NEW YORK	BPCDT	20080326AFE	CP
11A PA WILKES-BARRE	BLCDT	20051123AJX	LIC
12A CT WATERBURY	DTVPLN	DTVP0097	PLN
12A NY ALBANY	BPRM	20000413AAC	LIC
12A RI PROVIDENCE	BPCDT	20080404ADU	CP
11A NH DURHAM	USERRECORD01		APP
*Percent Service lost without proposal:	-12.7	to BPCDT	20080619AIQ
*Percent Service lost with proposal:	-13.5	to BPCDT	20080619AIQ

Result key: 306

Scenario 70 Affected station 9
Before Analysis

Results for: 11A MA SPRINGFIELD BPCDT 20080619AIQ CP
HAAT 247.0 m, ATV ERP 15.8 kW

	POPULATION	AREA (sq km)
within Noise Limited Contour	3568199	23672.3
not affected by terrain losses	2831314	19017.1
lost to NTSC IX	244308	2057.4
lost to additional IX by ATV	190185	516.4
lost to ATV IX only	375639	1677.2
lost to all IX	434493	2573.8

KESSLER AND GEHMAN ASSOCIATES, INC.

WENH-DT DURHAM, NH

Exhibit E6, PAGE 250 of 344

Potential Interfering Stations Included in above Scenario 70

10N RI PROVIDENCE	BLCT	2395	LIC
11N NY NEW YORK	BLCT	19810826KH	LIC
12N RI PROVIDENCE	BLCT	1750	LIC
10A CT NEW HAVEN	BLCDT	20040701AEC	LIC
10A MA NORWELL	BMPCDT	20080620AIP	APP
11A NY NEW YORK	BPCDT	20080326AFE	CP
11A PA WILKES-BARRE	BLCDT	20051123AJX	LIC
12A CT WATERBURY	DTVPLN	DTVP0097	PLN
12A NY ALBANY	BPRM	20000413AAC	LIC
12A RI PROVIDENCE	BMPCDT	20080620AAU	APP
11N NH DURHAM	DTVPLN	NPLN0728	PLN

After Analysis

Results for: 11A MA SPRINGFIELD BPCDT 20080619AIQ CP
HAAT 247.0 m, ATV ERP 15.8 kW

	POPULATION	AREA (sq km)
within Noise Limited Contour	3568199	23672.3
not affected by terrain losses	2831314	19017.1
lost to NTSC IX	166206	1196.8
lost to additional IX by ATV	250207	1172.8
lost to ATV IX only	410929	2253.6
lost to all IX	416413	2369.6

Potential Interfering Stations Included in above Scenario 70

10N RI PROVIDENCE	BLCT	2395	LIC
11N NY NEW YORK	BLCT	19810826KH	LIC
12N RI PROVIDENCE	BLCT	1750	LIC
10A CT NEW HAVEN	BLCDT	20040701AEC	LIC
10A MA NORWELL	BMPCDT	20080620AIP	APP
11A NY NEW YORK	BPCDT	20080326AFE	CP
11A PA WILKES-BARRE	BLCDT	20051123AJX	LIC
12A CT WATERBURY	DTVPLN	DTVP0097	PLN
12A NY ALBANY	BPRM	20000413AAC	LIC
12A RI PROVIDENCE	BMPCDT	20080620AAU	APP
11A NH DURHAM	USERRECORD01		APP
*Percent Service lost without proposal:	-12.6	to BPCDT	20080619AIQ
*Percent Service lost with proposal:	-13.5	to BPCDT	20080619AIQ

Result key: 307

Scenario 71 Affected station 9

Before Analysis

Results for: 11A MA SPRINGFIELD BPCDT 20080619AIQ CP
HAAT 247.0 m, ATV ERP 15.8 kW

	POPULATION	AREA (sq km)
within Noise Limited Contour	3568199	23672.3
not affected by terrain losses	2831314	19017.1
lost to NTSC IX	244308	2057.4
lost to additional IX by ATV	189529	512.4
lost to ATV IX only	371150	1625.1
lost to all IX	433837	2569.8

Potential Interfering Stations Included in above Scenario 71

10N RI PROVIDENCE	BLCT	2395	LIC
11N NY NEW YORK	BLCT	19810826KH	LIC
12N RI PROVIDENCE	BLCT	1750	LIC
10A CT NEW HAVEN	BLCDT	20040701AEC	LIC
10A MA NORWELL	BMPCDT	20080620AIP	APP
11A NY NEW YORK	BPCDT	20080326AFE	CP
11A PA WILKES-BARRE	BLCDT	20051123AJX	LIC
12A CT WATERBURY	DTVPLN	DTVP0097	PLN
12A NY ALBANY	BPCDT	20080620ADA	APP

KESSLER AND GEHMAN ASSOCIATES, INC.

WENH-DT DURHAM, NH

Exhibit E6, PAGE 251 of 344

12A RI PROVIDENCE	BPCDT	20080404ADU	CP
11N NH DURHAM	DTVPLN	NPLN0728	PLN

After Analysis

Results for: 11A MA SPRINGFIELD BPCDT 20080619AIQ CP

HAAT 247.0 m, ATV ERP 15.8 kW

	POPULATION	AREA (sq km)
within Noise Limited Contour	3568199	23672.3
not affected by terrain losses	2831314	19017.1
lost to NTSC IX	166206	1196.8
lost to additional IX by ATV	249551	1168.8
lost to ATV IX only	409992	2241.5
lost to all IX	415757	2365.6

Potential Interfering Stations Included in above Scenario 71

10N RI PROVIDENCE	BLCT	2395	LIC
11N NY NEW YORK	BLCT	19810826KH	LIC
12N RI PROVIDENCE	BLCT	1750	LIC
10A CT NEW HAVEN	BLCDT	20040701AEC	LIC
10A MA NORWELL	BMPCDT	20080620AIP	APP
11A NY NEW YORK	BPCDT	20080326AFE	CP
11A PA WILKES-BARRE	BLCDT	20051123AJX	LIC
12A CT WATERBURY	DTVPLN	DTVP0097	PLN
12A NY ALBANY	BPCDT	20080620ADA	APP
12A RI PROVIDENCE	BPCDT	20080404ADU	CP
11A NH DURHAM	USERRECORD01		APP
*Percent Service lost without proposal:		-12.7	to BPCDT 20080619AIQ
*Percent Service lost with proposal:		-13.5	to BPCDT 20080619AIQ

Result key: 308
 Scenario 72 Affected station 9
 Before Analysis

Results for: 11A MA SPRINGFIELD BPCDT 20080619AIQ CP

HAAT 247.0 m, ATV ERP 15.8 kW

	POPULATION	AREA (sq km)
within Noise Limited Contour	3568199	23672.3
not affected by terrain losses	2831314	19017.1
lost to NTSC IX	244308	2057.4
lost to additional IX by ATV	190184	520.4
lost to ATV IX only	375761	1693.2
lost to all IX	434492	2577.8

Potential Interfering Stations Included in above Scenario 72

10N RI PROVIDENCE	BLCT	2395	LIC
11N NY NEW YORK	BLCT	19810826KH	LIC
12N RI PROVIDENCE	BLCT	1750	LIC
10A CT NEW HAVEN	BLCDT	20040701AEC	LIC
10A MA NORWELL	BMPCDT	20080620AIP	APP
11A NY NEW YORK	BPCDT	20080326AFE	CP
11A PA WILKES-BARRE	BLCDT	20051123AJX	LIC
12A CT WATERBURY	DTVPLN	DTVP0097	PLN
12A NY ALBANY	BPCDT	20080620ADA	APP
12A RI PROVIDENCE	BMPCDT	20080620AAU	APP
11N NH DURHAM	DTVPLN	NPLN0728	PLN

After Analysis

Results for: 11A MA SPRINGFIELD BPCDT 20080619AIQ CP

HAAT 247.0 m, ATV ERP 15.8 kW

	POPULATION	AREA (sq km)
within Noise Limited Contour	3568199	23672.3
not affected by terrain losses	2831314	19017.1
lost to NTSC IX	166206	1196.8
lost to additional IX by ATV	250206	1176.8

KESSLER AND GEHMAN ASSOCIATES, INC.

WENH-DT DURHAM, NH

Exhibit E6, PAGE 252 of 344

lost to ATV IX only	410954	2261.6
lost to all IX	416412	2373.6

Potential Interfering Stations Included in above Scenario 72

10N RI PROVIDENCE	BLCT	2395	LIC
11N NY NEW YORK	BLCT	19810826KH	LIC
12N RI PROVIDENCE	BLCT	1750	LIC
10A CT NEW HAVEN	BLCDT	20040701AEC	LIC
10A MA NORWELL	BMPCDT	20080620AIP	APP
11A NY NEW YORK	BPCDT	20080326AFE	CP
11A PA WILKES-BARRE	BLCDT	20051123AJX	LIC
12A CT WATERBURY	DTVPLN	DTVP0097	PLN
12A NY ALBANY	BPCDT	20080620ADA	APP
12A RI PROVIDENCE	BMPCDT	20080620AAU	APP
11A NH DURHAM	USERRECORD01		APP
*Percent Service lost without proposal:	-12.6	to BPCDT	20080619AIQ
*Percent Service lost with proposal:	-13.5	to BPCDT	20080619AIQ

Result key: 309
 Scenario 73 Affected station 9
 Before Analysis

Results for: 11A MA SPRINGFIELD BPCDT 20080619AIQ CP
 HAAT 247.0 m, ATV ERP 15.8 kW

	POPULATION	AREA (sq km)
within Noise Limited Contour	3568199	23672.3
not affected by terrain losses	2831314	19017.1
lost to NTSC IX	244308	2057.4
lost to additional IX by ATV	189511	508.4
lost to ATV IX only	371132	1621.1
lost to all IX	433819	2565.8

Potential Interfering Stations Included in above Scenario 73

10N RI PROVIDENCE	BLCT	2395	LIC
11N NY NEW YORK	BLCT	19810826KH	LIC
12N RI PROVIDENCE	BLCT	1750	LIC
10A CT NEW HAVEN	BLCDT	20040701AEC	LIC
10A MA NORWELL	BMPCDT	20080620AIP	APP
11A NY NEW YORK	BPCDT	20080326AFE	CP
11A PA WILKES-BARRE	BLCDT	20051123AJX	LIC
12A CT WATERBURY	DTVPLN	DTVP0097	PLN
12A NY ALBANY	BLCDT	20031022ABL	LIC
12A RI PROVIDENCE	BPCDT	20080404ADU	CP
11N NH DURHAM	DTVPLN	NPLN0728	PLN

After Analysis

Results for: 11A MA SPRINGFIELD BPCDT 20080619AIQ CP
 HAAT 247.0 m, ATV ERP 15.8 kW

	POPULATION	AREA (sq km)
within Noise Limited Contour	3568199	23672.3
not affected by terrain losses	2831314	19017.1
lost to NTSC IX	166206	1196.8
lost to additional IX by ATV	249533	1164.8
lost to ATV IX only	409974	2237.5
lost to all IX	415739	2361.6

Potential Interfering Stations Included in above Scenario 73

10N RI PROVIDENCE	BLCT	2395	LIC
11N NY NEW YORK	BLCT	19810826KH	LIC
12N RI PROVIDENCE	BLCT	1750	LIC
10A CT NEW HAVEN	BLCDT	20040701AEC	LIC
10A MA NORWELL	BMPCDT	20080620AIP	APP
11A NY NEW YORK	BPCDT	20080326AFE	CP
11A PA WILKES-BARRE	BLCDT	20051123AJX	LIC

KESSLER AND GEHMAN ASSOCIATES, INC.

WENH-DT DURHAM, NH

Exhibit E6, PAGE 253 of 344

12A CT WATERBURY	DTVPLN	DTVP0097	PLN	
12A NY ALBANY	BLCDT	20031022ABL	LIC	
12A RI PROVIDENCE	BPCDT	20080404ADU	CP	
11A NH DURHAM	USERRECORD01		APP	
*Percent Service lost without proposal:		-12.7	to BPCDT	20080619AIQ
*Percent Service lost with proposal:		-13.5	to BPCDT	20080619AIQ

Result key: 310
 Scenario 74 Affected station 9
 Before Analysis

Results for: 11A MA SPRINGFIELD BPCDT 20080619AIQ CP
 HAAT 247.0 m, ATV ERP 15.8 kW

	POPULATION	AREA (sq km)
within Noise Limited Contour	3568199	23672.3
not affected by terrain losses	2831314	19017.1
lost to NTSC IX	244308	2057.4
lost to additional IX by ATV	190166	516.4
lost to ATV IX only	375743	1689.2
lost to all IX	434474	2573.8

Potential Interfering Stations Included in above Scenario 74

10N RI PROVIDENCE	BLCT	2395	LIC
11N NY NEW YORK	BLCT	19810826KH	LIC
12N RI PROVIDENCE	BLCT	1750	LIC
10A CT NEW HAVEN	BLCDT	20040701AEC	LIC
10A MA NORWELL	BMPCDT	20080620AIP	APP
11A NY NEW YORK	BPCDT	20080326AFE	CP
11A PA WILKES-BARRE	BLCDT	20051123AJX	LIC
12A CT WATERBURY	DTVPLN	DTVP0097	PLN
12A NY ALBANY	BLCDT	20031022ABL	LIC
12A RI PROVIDENCE	BMPCDT	20080620AAU	APP
11N NH DURHAM	DTVPLN	NPLN0728	PLN

After Analysis

Results for: 11A MA SPRINGFIELD BPCDT 20080619AIQ CP
 HAAT 247.0 m, ATV ERP 15.8 kW

	POPULATION	AREA (sq km)
within Noise Limited Contour	3568199	23672.3
not affected by terrain losses	2831314	19017.1
lost to NTSC IX	166206	1196.8
lost to additional IX by ATV	250188	1172.8
lost to ATV IX only	410936	2257.6
lost to all IX	416394	2369.6

Potential Interfering Stations Included in above Scenario 74

10N RI PROVIDENCE	BLCT	2395	LIC
11N NY NEW YORK	BLCT	19810826KH	LIC
12N RI PROVIDENCE	BLCT	1750	LIC
10A CT NEW HAVEN	BLCDT	20040701AEC	LIC
10A MA NORWELL	BMPCDT	20080620AIP	APP
11A NY NEW YORK	BPCDT	20080326AFE	CP
11A PA WILKES-BARRE	BLCDT	20051123AJX	LIC
12A CT WATERBURY	DTVPLN	DTVP0097	PLN
12A NY ALBANY	BLCDT	20031022ABL	LIC
12A RI PROVIDENCE	BMPCDT	20080620AAU	APP
11A NH DURHAM	USERRECORD01		APP
*Percent Service lost without proposal:		-12.6	to BPCDT 20080619AIQ
*Percent Service lost with proposal:		-13.5	to BPCDT 20080619AIQ

Result key: 311
 Scenario 75 Affected station 9
 Before Analysis

KESSLER AND GEHMAN ASSOCIATES, INC.

WENH-DT DURHAM, NH

Exhibit E6, PAGE 254 of 344

Results for: 11A MA SPRINGFIELD BPCDT 20080619AIQ CP

HAAT 247.0 m, ATV ERP 15.8 kW

	POPULATION	AREA (sq km)
within Noise Limited Contour	3568199	23672.3
not affected by terrain losses	2831314	19017.1
lost to NTSC IX	244308	2057.4
lost to additional IX by ATV	189429	496.3
lost to ATV IX only	369618	1561.1
lost to all IX	433737	2553.8

Potential Interfering Stations Included in above Scenario 75

10N RI PROVIDENCE	BLCT	2395	LIC
11N NY NEW YORK	BLCT	19810826KH	LIC
12N RI PROVIDENCE	BLCT	1750	LIC
10A CT NEW HAVEN	BLCDT	20040701AEC	LIC
10A MA NORWELL	BMPCDT	20080620AIP	APP
11A NY NEW YORK	BPCDT	20080326AFE	CP
11A PA WILKES-BARRE	DTVPLN	DTVP0089	PLN
12A CT WATERBURY	DTVPLN	DTVP0097	PLN
12A NY ALBANY	BPRM	20000413AAC	LIC
12A RI PROVIDENCE	BPCDT	20080404ADU	CP
11N NH DURHAM	DTVPLN	NPLN0728	PLN

After Analysis

Results for: 11A MA SPRINGFIELD BPCDT 20080619AIQ CP

HAAT 247.0 m, ATV ERP 15.8 kW

	POPULATION	AREA (sq km)
within Noise Limited Contour	3568199	23672.3
not affected by terrain losses	2831314	19017.1
lost to NTSC IX	166206	1196.8
lost to additional IX by ATV	249451	1152.8
lost to ATV IX only	409785	2217.5
lost to all IX	415657	2349.6

Potential Interfering Stations Included in above Scenario 75

10N RI PROVIDENCE	BLCT	2395	LIC
11N NY NEW YORK	BLCT	19810826KH	LIC
12N RI PROVIDENCE	BLCT	1750	LIC
10A CT NEW HAVEN	BLCDT	20040701AEC	LIC
10A MA NORWELL	BMPCDT	20080620AIP	APP
11A NY NEW YORK	BPCDT	20080326AFE	CP
11A PA WILKES-BARRE	DTVPLN	DTVP0089	PLN
12A CT WATERBURY	DTVPLN	DTVP0097	PLN
12A NY ALBANY	BPRM	20000413AAC	LIC
12A RI PROVIDENCE	BPCDT	20080404ADU	CP
11A NH DURHAM	USERRECORD01		APP
*Percent Service lost without proposal:	-12.7	to BPCDT	20080619AIQ
*Percent Service lost with proposal:	-13.5	to BPCDT	20080619AIQ

Result key: 312

Scenario 76 Affected station 9

Before Analysis

Results for: 11A MA SPRINGFIELD BPCDT 20080619AIQ CP

HAAT 247.0 m, ATV ERP 15.8 kW

	POPULATION	AREA (sq km)
within Noise Limited Contour	3568199	23672.3
not affected by terrain losses	2831314	19017.1
lost to NTSC IX	244308	2057.4
lost to additional IX by ATV	190084	504.3
lost to ATV IX only	374229	1629.1
lost to all IX	434392	2561.8

Potential Interfering Stations Included in above Scenario 76

KESSLER AND GEHMAN ASSOCIATES, INC.

WENH-DT DURHAM, NH

Exhibit E6, PAGE 255 of 344

10N RI PROVIDENCE	BLCT	2395	LIC
11N NY NEW YORK	BLCT	19810826KH	LIC
12N RI PROVIDENCE	BLCT	1750	LIC
10A CT NEW HAVEN	BLCDT	20040701AEC	LIC
10A MA NORWELL	BMPCDT	20080620AIP	APP
11A NY NEW YORK	BPCDT	20080326AFE	CP
11A PA WILKES-BARRE	DTVPLN	DTVP0089	PLN
12A CT WATERBURY	DTVPLN	DTVP0097	PLN
12A NY ALBANY	BPRM	20000413AAC	LIC
12A RI PROVIDENCE	BMPCDT	20080620AAU	APP
11N NH DURHAM	DTVPLN	NPLN0728	PLN

After Analysis

Results for: 11A MA SPRINGFIELD BPCDT 20080619AIQ CP

HAAT 247.0 m, ATV ERP 15.8 kW

	POPULATION	AREA (sq km)
within Noise Limited Contour	3568199	23672.3
not affected by terrain losses	2831314	19017.1
lost to NTSC IX	166206	1196.8
lost to additional IX by ATV	250106	1160.8
lost to ATV IX only	410747	2237.5
lost to all IX	416312	2357.6

Potential Interfering Stations Included in above Scenario 76

10N RI PROVIDENCE	BLCT	2395	LIC
11N NY NEW YORK	BLCT	19810826KH	LIC
12N RI PROVIDENCE	BLCT	1750	LIC
10A CT NEW HAVEN	BLCDT	20040701AEC	LIC
10A MA NORWELL	BMPCDT	20080620AIP	APP
11A NY NEW YORK	BPCDT	20080326AFE	CP
11A PA WILKES-BARRE	DTVPLN	DTVP0089	PLN
12A CT WATERBURY	DTVPLN	DTVP0097	PLN
12A NY ALBANY	BPRM	20000413AAC	LIC
12A RI PROVIDENCE	BMPCDT	20080620AAU	APP
11A NH DURHAM	USERRECORD01		APP
*Percent Service lost without proposal:	-12.6	to BPCDT	20080619AIQ
*Percent Service lost with proposal:	-13.5	to BPCDT	20080619AIQ

Result key: 313

Scenario 77 Affected station 9

Before Analysis

Results for: 11A MA SPRINGFIELD BPCDT 20080619AIQ CP

HAAT 247.0 m, ATV ERP 15.8 kW

	POPULATION	AREA (sq km)
within Noise Limited Contour	3568199	23672.3
not affected by terrain losses	2831314	19017.1
lost to NTSC IX	244308	2057.4
lost to additional IX by ATV	189428	500.3
lost to ATV IX only	369641	1569.1
lost to all IX	433736	2557.8

Potential Interfering Stations Included in above Scenario 77

10N RI PROVIDENCE	BLCT	2395	LIC
11N NY NEW YORK	BLCT	19810826KH	LIC
12N RI PROVIDENCE	BLCT	1750	LIC
10A CT NEW HAVEN	BLCDT	20040701AEC	LIC
10A MA NORWELL	BMPCDT	20080620AIP	APP
11A NY NEW YORK	BPCDT	20080326AFE	CP
11A PA WILKES-BARRE	DTVPLN	DTVP0089	PLN
12A CT WATERBURY	DTVPLN	DTVP0097	PLN
12A NY ALBANY	BPCDT	20080620ADA	APP
12A RI PROVIDENCE	BPCDT	20080404ADU	CP
11N NH DURHAM	DTVPLN	NPLN0728	PLN

KESSLER AND GEHMAN ASSOCIATES, INC.

WENH-DT DURHAM, NH

Exhibit E6, PAGE 256 of 344

After Analysis

Results for: 11A MA SPRINGFIELD BPCDT 20080619AIQ CP
HAAT 247.0 m, ATV ERP 15.8 kW

	POPULATION	AREA (sq km)
within Noise Limited Contour	3568199	23672.3
not affected by terrain losses	2831314	19017.1
lost to NTSC IX	166206	1196.8
lost to additional IX by ATV	249448	1152.8
lost to ATV IX only	409808	2221.5
lost to all IX	415654	2349.6

Potential Interfering Stations Included in above Scenario 77

10N RI PROVIDENCE	BLCT	2395	LIC
11N NY NEW YORK	BLCT	19810826KH	LIC
12N RI PROVIDENCE	BLCT	1750	LIC
10A CT NEW HAVEN	BLCDT	20040701AEC	LIC
10A MA NORWELL	BMPCDT	20080620AIP	APP
11A NY NEW YORK	BPCDT	20080326AFE	CP
11A PA WILKES-BARRE	DTVPLN	DTVP0089	PLN
12A CT WATERBURY	DTVPLN	DTVP0097	PLN
12A NY ALBANY	BPCDT	20080620ADA	APP
12A RI PROVIDENCE	BPCDT	20080404ADU	CP
11A NH DURHAM	USERRECORD01		APP
*Percent Service lost without proposal:	-12.7	to BPCDT	20080619AIQ
*Percent Service lost with proposal:	-13.5	to BPCDT	20080619AIQ

Result key: 314
Scenario 78 Affected station 9
Before Analysis

Results for: 11A MA SPRINGFIELD BPCDT 20080619AIQ CP
HAAT 247.0 m, ATV ERP 15.8 kW

	POPULATION	AREA (sq km)
within Noise Limited Contour	3568199	23672.3
not affected by terrain losses	2831314	19017.1
lost to NTSC IX	244308	2057.4
lost to additional IX by ATV	190083	508.4
lost to ATV IX only	374252	1637.1
lost to all IX	434391	2565.8

Potential Interfering Stations Included in above Scenario 78

10N RI PROVIDENCE	BLCT	2395	LIC
11N NY NEW YORK	BLCT	19810826KH	LIC
12N RI PROVIDENCE	BLCT	1750	LIC
10A CT NEW HAVEN	BLCDT	20040701AEC	LIC
10A MA NORWELL	BMPCDT	20080620AIP	APP
11A NY NEW YORK	BPCDT	20080326AFE	CP
11A PA WILKES-BARRE	DTVPLN	DTVP0089	PLN
12A CT WATERBURY	DTVPLN	DTVP0097	PLN
12A NY ALBANY	BPCDT	20080620ADA	APP
12A RI PROVIDENCE	BMPCDT	20080620AAU	APP
11N NH DURHAM	DTVPLN	NPLN0728	PLN

After Analysis

Results for: 11A MA SPRINGFIELD BPCDT 20080619AIQ CP
HAAT 247.0 m, ATV ERP 15.8 kW

	POPULATION	AREA (sq km)
within Noise Limited Contour	3568199	23672.3
not affected by terrain losses	2831314	19017.1
lost to NTSC IX	166206	1196.8
lost to additional IX by ATV	250103	1160.8
lost to ATV IX only	410770	2241.5
lost to all IX	416309	2357.6

KESSLER AND GEHMAN ASSOCIATES, INC.

WENH-DT DURHAM, NH

Exhibit E6, PAGE 257 of 344

Potential Interfering Stations Included in above Scenario 78

10N RI PROVIDENCE	BLCT	2395	LIC
11N NY NEW YORK	BLCT	19810826KH	LIC
12N RI PROVIDENCE	BLCT	1750	LIC
10A CT NEW HAVEN	BLCDT	20040701AEC	LIC
10A MA NORWELL	BMPCDT	20080620AIP	APP
11A NY NEW YORK	BPCDT	20080326AFE	CP
11A PA WILKES-BARRE	DTVPLN	DTVP0089	PLN
12A CT WATERBURY	DTVPLN	DTVP0097	PLN
12A NY ALBANY	BPCDT	20080620ADA	APP
12A RI PROVIDENCE	BMPCDT	20080620AAU	APP
11A NH DURHAM	USERRECORD01		APP
*Percent Service lost without proposal:		-12.6	to BPCDT 20080619AIQ
*Percent Service lost with proposal:		-13.5	to BPCDT 20080619AIQ

Result key: 315
 Scenario 79 Affected station 9
 Before Analysis

Results for: 11A MA SPRINGFIELD BPCDT 20080619AIQ CP
 HAAT 247.0 m, ATV ERP 15.8 kW

	POPULATION	AREA (sq km)
within Noise Limited Contour	3568199	23672.3
not affected by terrain losses	2831314	19017.1
lost to NTSC IX	244308	2057.4
lost to additional IX by ATV	189410	496.3
lost to ATV IX only	369623	1565.1
lost to all IX	433718	2553.8

Potential Interfering Stations Included in above Scenario 79

10N RI PROVIDENCE	BLCT	2395	LIC
11N NY NEW YORK	BLCT	19810826KH	LIC
12N RI PROVIDENCE	BLCT	1750	LIC
10A CT NEW HAVEN	BLCDT	20040701AEC	LIC
10A MA NORWELL	BMPCDT	20080620AIP	APP
11A NY NEW YORK	BPCDT	20080326AFE	CP
11A PA WILKES-BARRE	DTVPLN	DTVP0089	PLN
12A CT WATERBURY	DTVPLN	DTVP0097	PLN
12A NY ALBANY	BLCDT	20031022ABL	LIC
12A RI PROVIDENCE	BPCDT	20080404ADU	CP
11N NH DURHAM	DTVPLN	NPLN0728	PLN

After Analysis

Results for: 11A MA SPRINGFIELD BPCDT 20080619AIQ CP
 HAAT 247.0 m, ATV ERP 15.8 kW

	POPULATION	AREA (sq km)
within Noise Limited Contour	3568199	23672.3
not affected by terrain losses	2831314	19017.1
lost to NTSC IX	166206	1196.8
lost to additional IX by ATV	249430	1148.8
lost to ATV IX only	409790	2217.5
lost to all IX	415636	2345.6

Potential Interfering Stations Included in above Scenario 79

10N RI PROVIDENCE	BLCT	2395	LIC
11N NY NEW YORK	BLCT	19810826KH	LIC
12N RI PROVIDENCE	BLCT	1750	LIC
10A CT NEW HAVEN	BLCDT	20040701AEC	LIC
10A MA NORWELL	BMPCDT	20080620AIP	APP
11A NY NEW YORK	BPCDT	20080326AFE	CP
11A PA WILKES-BARRE	DTVPLN	DTVP0089	PLN
12A CT WATERBURY	DTVPLN	DTVP0097	PLN
12A NY ALBANY	BLCDT	20031022ABL	LIC
12A RI PROVIDENCE	BPCDT	20080404ADU	CP

KESSLER AND GEHMAN ASSOCIATES, INC.

WENH-DT DURHAM, NH

Exhibit E6, PAGE 258 of 344

11A NH DURHAM USERRECORD01 APP
 *Percent Service lost without proposal: -12.7 to BPCDT 20080619AIQ
 *Percent Service lost with proposal: -13.5 to BPCDT 20080619AIQ

Result key: 316
 Scenario 80 Affected station 9
 Before Analysis

Results for: 11A MA SPRINGFIELD BPCDT 20080619AIQ CP
 HAAT 247.0 m, ATV ERP 15.8 kW

	POPULATION	AREA (sq km)
within Noise Limited Contour	3568199	23672.3
not affected by terrain losses	2831314	19017.1
lost to NTSC IX	244308	2057.4
lost to additional IX by ATV	190065	504.3
lost to ATV IX only	374234	1633.1
lost to all IX	434373	2561.8

Potential Interfering Stations Included in above Scenario 80

10N RI PROVIDENCE	BLCT	2395	LIC
11N NY NEW YORK	BLCT	19810826KH	LIC
12N RI PROVIDENCE	BLCT	1750	LIC
10A CT NEW HAVEN	BLCDT	20040701AEC	LIC
10A MA NORWELL	BMPCDT	20080620AIP	APP
11A NY NEW YORK	BPCDT	20080326AFE	CP
11A PA WILKES-BARRE	DTVPLN	DTVP0089	PLN
12A CT WATERBURY	DTVPLN	DTVP0097	PLN
12A NY ALBANY	BLCDT	20031022ABL	LIC
12A RI PROVIDENCE	BMPCDT	20080620AAU	APP
11N NH DURHAM	DTVPLN	NPLN0728	PLN

After Analysis

Results for: 11A MA SPRINGFIELD BPCDT 20080619AIQ CP
 HAAT 247.0 m, ATV ERP 15.8 kW

	POPULATION	AREA (sq km)
within Noise Limited Contour	3568199	23672.3
not affected by terrain losses	2831314	19017.1
lost to NTSC IX	166206	1196.8
lost to additional IX by ATV	250085	1156.8
lost to ATV IX only	410752	2237.5
lost to all IX	416291	2353.6

Potential Interfering Stations Included in above Scenario 80

10N RI PROVIDENCE	BLCT	2395	LIC
11N NY NEW YORK	BLCT	19810826KH	LIC
12N RI PROVIDENCE	BLCT	1750	LIC
10A CT NEW HAVEN	BLCDT	20040701AEC	LIC
10A MA NORWELL	BMPCDT	20080620AIP	APP
11A NY NEW YORK	BPCDT	20080326AFE	CP
11A PA WILKES-BARRE	DTVPLN	DTVP0089	PLN
12A CT WATERBURY	DTVPLN	DTVP0097	PLN
12A NY ALBANY	BLCDT	20031022ABL	LIC
12A RI PROVIDENCE	BMPCDT	20080620AAU	APP
11A NH DURHAM	USERRECORD01	APP	
*Percent Service lost without proposal:	-12.6	to BPCDT	20080619AIQ
*Percent Service lost with proposal:	-13.5	to BPCDT	20080619AIQ

Result key: 317
 Scenario 81 Affected station 9
 Before Analysis

Results for: 11A MA SPRINGFIELD BPCDT 20080619AIQ CP
 HAAT 247.0 m, ATV ERP 15.8 kW

	POPULATION	AREA (sq km)
--	------------	--------------

KESSLER AND GEHMAN ASSOCIATES, INC.

WENH-DT DURHAM, NH

Exhibit E6, PAGE 259 of 344

within Noise Limited Contour	3568199	23672.3
not affected by terrain losses	2831314	19017.1
lost to NTSC IX	244308	2057.4
lost to additional IX by ATV	169267	412.3
lost to ATV IX only	328628	1393.0
lost to all IX	413575	2469.7

Potential Interfering Stations Included in above Scenario 81

10N RI PROVIDENCE	BLCT	2395	LIC
11N NY NEW YORK	BLCT	19810826KH	LIC
12N RI PROVIDENCE	BLCT	1750	LIC
10A CT NEW HAVEN	DTVPLN	DTVP0068	PLN
10A MA NORWELL	BMPCDT	20080620AIP	APP
11A NY NEW YORK	BMPCDT	20080620ALB	APP
11A PA WILKES-BARRE	BLCDT	20051123AJX	LIC
12A CT WATERBURY	DTVPLN	DTVP0097	PLN
12A NY ALBANY	BPRM	20000413AAC	LIC
12A RI PROVIDENCE	BPCDT	20080404ADU	CP
11N NH DURHAM	DTVPLN	NPLN0728	PLN

After Analysis

Results for: 11A MA SPRINGFIELD BPCDT 20080619AIQ CP
HAAT 247.0 m, ATV ERP 15.8 kW

	POPULATION	AREA (sq km)
within Noise Limited Contour	3568199	23672.3
not affected by terrain losses	2831314	19017.1
lost to NTSC IX	166206	1196.8
lost to additional IX by ATV	229108	1068.7
lost to ATV IX only	381374	2077.4
lost to all IX	395314	2265.6

Potential Interfering Stations Included in above Scenario 81

10N RI PROVIDENCE	BLCT	2395	LIC
11N NY NEW YORK	BLCT	19810826KH	LIC
12N RI PROVIDENCE	BLCT	1750	LIC
10A CT NEW HAVEN	DTVPLN	DTVP0068	PLN
10A MA NORWELL	BMPCDT	20080620AIP	APP
11A NY NEW YORK	BMPCDT	20080620ALB	APP
11A PA WILKES-BARRE	BLCDT	20051123AJX	LIC
12A CT WATERBURY	DTVPLN	DTVP0097	PLN
12A NY ALBANY	BPRM	20000413AAC	LIC
12A RI PROVIDENCE	BPCDT	20080404ADU	CP
11A NH DURHAM	USERRECORD01		APP
*Percent Service lost without proposal:	-13.6	to BPCDT	20080619AIQ
*Percent Service lost with proposal:	-14.5	to BPCDT	20080619AIQ

Result key: 318

Scenario 82 Affected station 9

Before Analysis

Results for: 11A MA SPRINGFIELD BPCDT 20080619AIQ CP
HAAT 247.0 m, ATV ERP 15.8 kW

	POPULATION	AREA (sq km)
within Noise Limited Contour	3568199	23672.3
not affected by terrain losses	2831314	19017.1
lost to NTSC IX	244308	2057.4
lost to additional IX by ATV	169922	420.3
lost to ATV IX only	335177	1473.0
lost to all IX	414230	2477.7

Potential Interfering Stations Included in above Scenario 82

10N RI PROVIDENCE	BLCT	2395	LIC
11N NY NEW YORK	BLCT	19810826KH	LIC
12N RI PROVIDENCE	BLCT	1750	LIC

KESSLER AND GEHMAN ASSOCIATES, INC.

WENH-DT DURHAM, NH

Exhibit E6, PAGE 260 of 344

10A CT NEW HAVEN	DTVPLN	DTVP0068	PLN
10A MA NORWELL	BMPCDT	20080620AIP	APP
11A NY NEW YORK	BMPCDT	20080620ALB	APP
11A PA WILKES-BARRE	BLCDT	20051123AJX	LIC
12A CT WATERBURY	DTVPLN	DTVP0097	PLN
12A NY ALBANY	BPRM	20000413AAC	LIC
12A RI PROVIDENCE	BMPCDT	20080620AAU	APP
11N NH DURHAM	DTVPLN	NPLN0728	PLN

After Analysis

Results for: 11A MA SPRINGFIELD BPCDT 20080619AIQ CP
HAAT 247.0 m, ATV ERP 15.8 kW

	POPULATION	AREA (sq km)
within Noise Limited Contour	3568199	23672.3
not affected by terrain losses	2831314	19017.1
lost to NTSC IX	166206	1196.8
lost to additional IX by ATV	229763	1076.7
lost to ATV IX only	382336	2097.4
lost to all IX	395969	2273.6

Potential Interfering Stations Included in above Scenario 82

10N RI PROVIDENCE	BLCT	2395	LIC
11N NY NEW YORK	BLCT	19810826KH	LIC
12N RI PROVIDENCE	BLCT	1750	LIC
10A CT NEW HAVEN	DTVPLN	DTVP0068	PLN
10A MA NORWELL	BMPCDT	20080620AIP	APP
11A NY NEW YORK	BMPCDT	20080620ALB	APP
11A PA WILKES-BARRE	BLCDT	20051123AJX	LIC
12A CT WATERBURY	DTVPLN	DTVP0097	PLN
12A NY ALBANY	BPRM	20000413AAC	LIC
12A RI PROVIDENCE	BMPCDT	20080620AAU	APP
11A NH DURHAM	USERRECORD01		APP
*Percent Service lost without proposal:	-13.6	to BPCDT	20080619AIQ
*Percent Service lost with proposal:	-14.4	to BPCDT	20080619AIQ

Result key: 319
Scenario 83 Affected station 9
Before Analysis

Results for: 11A MA SPRINGFIELD BPCDT 20080619AIQ CP
HAAT 247.0 m, ATV ERP 15.8 kW

	POPULATION	AREA (sq km)
within Noise Limited Contour	3568199	23672.3
not affected by terrain losses	2831314	19017.1
lost to NTSC IX	244308	2057.4
lost to additional IX by ATV	169266	416.3
lost to ATV IX only	328700	1405.0
lost to all IX	413574	2473.7

Potential Interfering Stations Included in above Scenario 83

10N RI PROVIDENCE	BLCT	2395	LIC
11N NY NEW YORK	BLCT	19810826KH	LIC
12N RI PROVIDENCE	BLCT	1750	LIC
10A CT NEW HAVEN	DTVPLN	DTVP0068	PLN
10A MA NORWELL	BMPCDT	20080620AIP	APP
11A NY NEW YORK	BMPCDT	20080620ALB	APP
11A PA WILKES-BARRE	BLCDT	20051123AJX	LIC
12A CT WATERBURY	DTVPLN	DTVP0097	PLN
12A NY ALBANY	BPCDT	20080620ADA	APP
12A RI PROVIDENCE	BPCDT	20080404ADU	CP
11N NH DURHAM	DTVPLN	NPLN0728	PLN

After Analysis

Results for: 11A MA SPRINGFIELD BPCDT 20080619AIQ CP

KESSLER AND GEHMAN ASSOCIATES, INC.

WENH-DT DURHAM, NH

Exhibit E6, PAGE 261 of 344

HAAT 247.0 m, ATV ERP 15.8 kW		
	POPULATION	AREA (sq km)
within Noise Limited Contour	3568199	23672.3
not affected by terrain losses	2831314	19017.1
lost to NTSC IX	166206	1196.8
lost to additional IX by ATV	229107	1072.7
lost to ATV IX only	381349	2081.4
lost to all IX	395313	2269.6

Potential Interfering Stations Included in above Scenario 83

10N RI PROVIDENCE	BLCT	2395	LIC	
11N NY NEW YORK	BLCT	19810826KH	LIC	
12N RI PROVIDENCE	BLCT	1750	LIC	
10A CT NEW HAVEN	DTVPLN	DTVP0068	PLN	
10A MA NORWELL	BMPCDT	20080620AIP	APP	
11A NY NEW YORK	BMPCDT	20080620ALB	APP	
11A PA WILKES-BARRE	BLCDT	20051123AJX	LIC	
12A CT WATERBURY	DTVPLN	DTVP0097	PLN	
12A NY ALBANY	BPCDT	20080620ADA	APP	
12A RI PROVIDENCE	BPCDT	20080404ADU	CP	
11A NH DURHAM	USERRECORD01		APP	
*Percent Service lost without proposal:	-13.6	to BPCDT	20080619AIQ	
*Percent Service lost with proposal:	-14.5	to BPCDT	20080619AIQ	

Result key: 320
 Scenario 84 Affected station 9
 Before Analysis

Results for: 11A MA SPRINGFIELD BPCDT 20080619AIQ CP

HAAT 247.0 m, ATV ERP 15.8 kW		
	POPULATION	AREA (sq km)
within Noise Limited Contour	3568199	23672.3
not affected by terrain losses	2831314	19017.1
lost to NTSC IX	244308	2057.4
lost to additional IX by ATV	169921	424.3
lost to ATV IX only	335249	1485.0
lost to all IX	414229	2481.7

Potential Interfering Stations Included in above Scenario 84

10N RI PROVIDENCE	BLCT	2395	LIC
11N NY NEW YORK	BLCT	19810826KH	LIC
12N RI PROVIDENCE	BLCT	1750	LIC
10A CT NEW HAVEN	DTVPLN	DTVP0068	PLN
10A MA NORWELL	BMPCDT	20080620AIP	APP
11A NY NEW YORK	BMPCDT	20080620ALB	APP
11A PA WILKES-BARRE	BLCDT	20051123AJX	LIC
12A CT WATERBURY	DTVPLN	DTVP0097	PLN
12A NY ALBANY	BPCDT	20080620ADA	APP
12A RI PROVIDENCE	BMPCDT	20080620AAU	APP
11N NH DURHAM	DTVPLN	NPLN0728	PLN

After Analysis

Results for: 11A MA SPRINGFIELD BPCDT 20080619AIQ CP

HAAT 247.0 m, ATV ERP 15.8 kW		
	POPULATION	AREA (sq km)
within Noise Limited Contour	3568199	23672.3
not affected by terrain losses	2831314	19017.1
lost to NTSC IX	166206	1196.8
lost to additional IX by ATV	229762	1080.7
lost to ATV IX only	382311	2101.4
lost to all IX	395968	2277.6

Potential Interfering Stations Included in above Scenario 84

10N RI PROVIDENCE	BLCT	2395	LIC
-------------------	------	------	-----

KESSLER AND GEHMAN ASSOCIATES, INC.

WENH-DT DURHAM, NH

Exhibit E6, PAGE 262 of 344

11N NY NEW YORK	BLCT	19810826KH	LIC	
12N RI PROVIDENCE	BLCT	1750	LIC	
10A CT NEW HAVEN	DTVPLN	DTVP0068	PLN	
10A MA NORWELL	BMPCDT	20080620AIP	APP	
11A NY NEW YORK	BMPCDT	20080620ALB	APP	
11A PA WILKES-BARRE	BLCDT	20051123AJX	LIC	
12A CT WATERBURY	DTVPLN	DTVP0097	PLN	
12A NY ALBANY	BPCDT	20080620ADA	APP	
12A RI PROVIDENCE	BMPCDT	20080620AAU	APP	
11A NH DURHAM	USERRECORD01		APP	
*Percent Service lost without proposal:		-13.6	to BPCDT	20080619AIQ
*Percent Service lost with proposal:		-14.4	to BPCDT	20080619AIQ

Result key: 321
 Scenario 85 Affected station 9
 Before Analysis

Results for: 11A MA SPRINGFIELD BPCDT 20080619AIQ CP
 HAAT 247.0 m, ATV ERP 15.8 kW

	POPULATION	AREA (sq km)
within Noise Limited Contour	3568199	23672.3
not affected by terrain losses	2831314	19017.1
lost to NTSC IX	244308	2057.4
lost to additional IX by ATV	169248	412.3
lost to ATV IX only	328682	1401.0
lost to all IX	413556	2469.7

Potential Interfering Stations Included in above Scenario 85

10N RI PROVIDENCE	BLCT	2395	LIC
11N NY NEW YORK	BLCT	19810826KH	LIC
12N RI PROVIDENCE	BLCT	1750	LIC
10A CT NEW HAVEN	DTVPLN	DTVP0068	PLN
10A MA NORWELL	BMPCDT	20080620AIP	APP
11A NY NEW YORK	BMPCDT	20080620ALB	APP
11A PA WILKES-BARRE	BLCDT	20051123AJX	LIC
12A CT WATERBURY	DTVPLN	DTVP0097	PLN
12A NY ALBANY	BLCDT	20031022ABL	LIC
12A RI PROVIDENCE	BPCDT	20080404ADU	CP
11N NH DURHAM	DTVPLN	NPLN0728	PLN

After Analysis

Results for: 11A MA SPRINGFIELD BPCDT 20080619AIQ CP
 HAAT 247.0 m, ATV ERP 15.8 kW

	POPULATION	AREA (sq km)
within Noise Limited Contour	3568199	23672.3
not affected by terrain losses	2831314	19017.1
lost to NTSC IX	166206	1196.8
lost to additional IX by ATV	229089	1068.7
lost to ATV IX only	381331	2077.4
lost to all IX	395295	2265.6

Potential Interfering Stations Included in above Scenario 85

10N RI PROVIDENCE	BLCT	2395	LIC
11N NY NEW YORK	BLCT	19810826KH	LIC
12N RI PROVIDENCE	BLCT	1750	LIC
10A CT NEW HAVEN	DTVPLN	DTVP0068	PLN
10A MA NORWELL	BMPCDT	20080620AIP	APP
11A NY NEW YORK	BMPCDT	20080620ALB	APP
11A PA WILKES-BARRE	BLCDT	20051123AJX	LIC
12A CT WATERBURY	DTVPLN	DTVP0097	PLN
12A NY ALBANY	BLCDT	20031022ABL	LIC
12A RI PROVIDENCE	BPCDT	20080404ADU	CP
11A NH DURHAM	USERRECORD01		APP
*Percent Service lost without proposal:		-13.6	to BPCDT 20080619AIQ
*Percent Service lost with proposal:		-14.5	to BPCDT 20080619AIQ

KESSLER AND GEHMAN ASSOCIATES, INC.

WENH-DT DURHAM, NH

Exhibit E6, PAGE 263 of 344

Result key: 322
 Scenario 86 Affected station 9
 Before Analysis

Results for: 11A MA SPRINGFIELD BPCDT 20080619AIQ CP
 HAAT 247.0 m, ATV ERP 15.8 kW

	POPULATION	AREA (sq km)
within Noise Limited Contour	3568199	23672.3
not affected by terrain losses	2831314	19017.1
lost to NTSC IX	244308	2057.4
lost to additional IX by ATV	169903	420.3
lost to ATV IX only	335231	1481.0
lost to all IX	414211	2477.7

Potential Interfering Stations Included in above Scenario 86

10N RI PROVIDENCE	BLCT	2395	LIC
11N NY NEW YORK	BLCT	19810826KH	LIC
12N RI PROVIDENCE	BLCT	1750	LIC
10A CT NEW HAVEN	DTVPLN	DTVP0068	PLN
10A MA NORWELL	BMPCDT	20080620AIP	APP
11A NY NEW YORK	BMPCDT	20080620ALB	APP
11A PA WILKES-BARRE	BLCDT	20051123AJX	LIC
12A CT WATERBURY	DTVPLN	DTVP0097	PLN
12A NY ALBANY	BLCDT	20031022ABL	LIC
12A RI PROVIDENCE	BMPCDT	20080620AAU	APP
11N NH DURHAM	DTVPLN	NPLN0728	PLN

After Analysis

Results for: 11A MA SPRINGFIELD BPCDT 20080619AIQ CP
 HAAT 247.0 m, ATV ERP 15.8 kW

	POPULATION	AREA (sq km)
within Noise Limited Contour	3568199	23672.3
not affected by terrain losses	2831314	19017.1
lost to NTSC IX	166206	1196.8
lost to additional IX by ATV	229744	1076.7
lost to ATV IX only	382293	2097.4
lost to all IX	395950	2273.6

Potential Interfering Stations Included in above Scenario 86

10N RI PROVIDENCE	BLCT	2395	LIC
11N NY NEW YORK	BLCT	19810826KH	LIC
12N RI PROVIDENCE	BLCT	1750	LIC
10A CT NEW HAVEN	DTVPLN	DTVP0068	PLN
10A MA NORWELL	BMPCDT	20080620AIP	APP
11A NY NEW YORK	BMPCDT	20080620ALB	APP
11A PA WILKES-BARRE	BLCDT	20051123AJX	LIC
12A CT WATERBURY	DTVPLN	DTVP0097	PLN
12A NY ALBANY	BLCDT	20031022ABL	LIC
12A RI PROVIDENCE	BMPCDT	20080620AAU	APP
11A NH DURHAM	USERRECORD01		APP
*Percent Service lost without proposal:	-13.6	to BPCDT	20080619AIQ
*Percent Service lost with proposal:	-14.4	to BPCDT	20080619AIQ

Result key: 323
 Scenario 87 Affected station 9
 Before Analysis

Results for: 11A MA SPRINGFIELD BPCDT 20080619AIQ CP
 HAAT 247.0 m, ATV ERP 15.8 kW

	POPULATION	AREA (sq km)
within Noise Limited Contour	3568199	23672.3
not affected by terrain losses	2831314	19017.1
lost to NTSC IX	244308	2057.4

KESSLER AND GEHMAN ASSOCIATES, INC.

WENH-DT DURHAM, NH

Exhibit E6, PAGE 264 of 344

lost to additional IX by ATV	168845	392.3
lost to ATV IX only	327286	1344.9
lost to all IX	413153	2449.7

Potential Interfering Stations Included in above Scenario 87

10N RI PROVIDENCE	BLCT	2395	LIC
11N NY NEW YORK	BLCT	19810826KH	LIC
12N RI PROVIDENCE	BLCT	1750	LIC
10A CT NEW HAVEN	DTVPLN	DTVP0068	PLN
10A MA NORWELL	BMPCDT	20080620AIP	APP
11A NY NEW YORK	BMPCDT	20080620ALB	APP
11A PA WILKES-BARRE	DTVPLN	DTVP0089	PLN
12A CT WATERBURY	DTVPLN	DTVP0097	PLN
12A NY ALBANY	BPRM	20000413AAC	LIC
12A RI PROVIDENCE	BPCDT	20080404ADU	CP
11N NH DURHAM	DTVPLN	NPLN0728	PLN

After Analysis

Results for: 11A MA SPRINGFIELD BPCDT 20080619AIQ CP
 HAAT 247.0 m, ATV ERP 15.8 kW

	POPULATION	AREA (sq km)
within Noise Limited Contour	3568199	23672.3
not affected by terrain losses	2831314	19017.1
lost to NTSC IX	166206	1196.8
lost to additional IX by ATV	228686	1048.7
lost to ATV IX only	380871	2053.4
lost to all IX	394892	2245.5

Potential Interfering Stations Included in above Scenario 87

10N RI PROVIDENCE	BLCT	2395	LIC
11N NY NEW YORK	BLCT	19810826KH	LIC
12N RI PROVIDENCE	BLCT	1750	LIC
10A CT NEW HAVEN	DTVPLN	DTVP0068	PLN
10A MA NORWELL	BMPCDT	20080620AIP	APP
11A NY NEW YORK	BMPCDT	20080620ALB	APP
11A PA WILKES-BARRE	DTVPLN	DTVP0089	PLN
12A CT WATERBURY	DTVPLN	DTVP0097	PLN
12A NY ALBANY	BPRM	20000413AAC	LIC
12A RI PROVIDENCE	BPCDT	20080404ADU	CP
11A NH DURHAM	USERRECORD01		APP
*Percent Service lost without proposal:		-13.6	to BPCDT 20080619AIQ
*Percent Service lost with proposal:		-14.5	to BPCDT 20080619AIQ

Result key: 324
 Scenario 88 Affected station 9
 Before Analysis

Results for: 11A MA SPRINGFIELD BPCDT 20080619AIQ CP
 HAAT 247.0 m, ATV ERP 15.8 kW

	POPULATION	AREA (sq km)
within Noise Limited Contour	3568199	23672.3
not affected by terrain losses	2831314	19017.1
lost to NTSC IX	244308	2057.4
lost to additional IX by ATV	169500	400.3
lost to ATV IX only	333835	1425.0
lost to all IX	413808	2457.7

Potential Interfering Stations Included in above Scenario 88

10N RI PROVIDENCE	BLCT	2395	LIC
11N NY NEW YORK	BLCT	19810826KH	LIC
12N RI PROVIDENCE	BLCT	1750	LIC
10A CT NEW HAVEN	DTVPLN	DTVP0068	PLN
10A MA NORWELL	BMPCDT	20080620AIP	APP
11A NY NEW YORK	BMPCDT	20080620ALB	APP

KESSLER AND GEHMAN ASSOCIATES, INC.

WENH-DT DURHAM, NH

Exhibit E6, PAGE 265 of 344

11A PA WILKES-BARRE	DTVPLN	DTVP0089	PLN
12A CT WATERBURY	DTVPLN	DTVP0097	PLN
12A NY ALBANY	BPRM	20000413AAC	LIC
12A RI PROVIDENCE	BMPCDT	20080620AAU	APP
11N NH DURHAM	DTVPLN	NPLN0728	PLN

After Analysis

Results for: 11A MA SPRINGFIELD BPCDT 20080619AIQ CP
HAAT 247.0 m, ATV ERP 15.8 kW

	POPULATION	AREA (sq km)
within Noise Limited Contour	3568199	23672.3
not affected by terrain losses	2831314	19017.1
lost to NTSC IX	166206	1196.8
lost to additional IX by ATV	229341	1056.7
lost to ATV IX only	381833	2073.4
lost to all IX	395547	2253.6

Potential Interfering Stations Included in above Scenario 88

10N RI PROVIDENCE	BLCT	2395	LIC
11N NY NEW YORK	BLCT	19810826KH	LIC
12N RI PROVIDENCE	BLCT	1750	LIC
10A CT NEW HAVEN	DTVPLN	DTVP0068	PLN
10A MA NORWELL	BMPCDT	20080620AIP	APP
11A NY NEW YORK	BMPCDT	20080620ALB	APP
11A PA WILKES-BARRE	DTVPLN	DTVP0089	PLN
12A CT WATERBURY	DTVPLN	DTVP0097	PLN
12A NY ALBANY	BPRM	20000413AAC	LIC
12A RI PROVIDENCE	BMPCDT	20080620AAU	APP
11A NH DURHAM	USERRECORD01		APP
*Percent Service lost without proposal:	-13.6	to BPCDT	20080619AIQ
*Percent Service lost with proposal:	-14.5	to BPCDT	20080619AIQ

Result key: 325
Scenario 89 Affected station 9
Before Analysis

Results for: 11A MA SPRINGFIELD BPCDT 20080619AIQ CP
HAAT 247.0 m, ATV ERP 15.8 kW

	POPULATION	AREA (sq km)
within Noise Limited Contour	3568199	23672.3
not affected by terrain losses	2831314	19017.1
lost to NTSC IX	244308	2057.4
lost to additional IX by ATV	168900	400.3
lost to ATV IX only	327315	1352.9
lost to all IX	413208	2457.7

Potential Interfering Stations Included in above Scenario 89

10N RI PROVIDENCE	BLCT	2395	LIC
11N NY NEW YORK	BLCT	19810826KH	LIC
12N RI PROVIDENCE	BLCT	1750	LIC
10A CT NEW HAVEN	DTVPLN	DTVP0068	PLN
10A MA NORWELL	BMPCDT	20080620AIP	APP
11A NY NEW YORK	BMPCDT	20080620ALB	APP
11A PA WILKES-BARRE	DTVPLN	DTVP0089	PLN
12A CT WATERBURY	DTVPLN	DTVP0097	PLN
12A NY ALBANY	BPCDT	20080620ADA	APP
12A RI PROVIDENCE	BPCDT	20080404ADU	CP
11N NH DURHAM	DTVPLN	NPLN0728	PLN

After Analysis

Results for: 11A MA SPRINGFIELD BPCDT 20080619AIQ CP
HAAT 247.0 m, ATV ERP 15.8 kW

	POPULATION	AREA (sq km)
within Noise Limited Contour	3568199	23672.3

KESSLER AND GEHMAN ASSOCIATES, INC.

WENH-DT DURHAM, NH

Exhibit E6, PAGE 266 of 344

not affected by terrain losses	2831314	19017.1
lost to NTSC IX	166206	1196.8
lost to additional IX by ATV	228739	1052.7
lost to ATV IX only	380900	2057.4
lost to all IX	394945	2249.5

Potential Interfering Stations Included in above Scenario 89

10N RI PROVIDENCE	BLCT	2395	LIC
11N NY NEW YORK	BLCT	19810826KH	LIC
12N RI PROVIDENCE	BLCT	1750	LIC
10A CT NEW HAVEN	DTVPLN	DTVP0068	PLN
10A MA NORWELL	BMPCDT	20080620AIP	APP
11A NY NEW YORK	BMPCDT	20080620ALB	APP
11A PA WILKES-BARRE	DTVPLN	DTVP0089	PLN
12A CT WATERBURY	DTVPLN	DTVP0097	PLN
12A NY ALBANY	BPCDT	20080620ADA	APP
12A RI PROVIDENCE	BPCDT	20080404ADU	CP
11A NH DURHAM	USERRECORD01		APP
*Percent Service lost without proposal:		-13.6	to BPCDT 20080619AIQ
*Percent Service lost with proposal:		-14.5	to BPCDT 20080619AIQ

Result key: 326
 Scenario 90 Affected station 9
 Before Analysis

Results for: 11A MA SPRINGFIELD BPCDT 20080619AIQ CP
 HAAT 247.0 m, ATV ERP 15.8 kW

	POPULATION	AREA (sq km)
within Noise Limited Contour	3568199	23672.3
not affected by terrain losses	2831314	19017.1
lost to NTSC IX	244308	2057.4
lost to additional IX by ATV	169555	408.3
lost to ATV IX only	333864	1433.0
lost to all IX	413863	2465.7

Potential Interfering Stations Included in above Scenario 90

10N RI PROVIDENCE	BLCT	2395	LIC
11N NY NEW YORK	BLCT	19810826KH	LIC
12N RI PROVIDENCE	BLCT	1750	LIC
10A CT NEW HAVEN	DTVPLN	DTVP0068	PLN
10A MA NORWELL	BMPCDT	20080620AIP	APP
11A NY NEW YORK	BMPCDT	20080620ALB	APP
11A PA WILKES-BARRE	DTVPLN	DTVP0089	PLN
12A CT WATERBURY	DTVPLN	DTVP0097	PLN
12A NY ALBANY	BPCDT	20080620ADA	APP
12A RI PROVIDENCE	BMPCDT	20080620AAU	APP
11N NH DURHAM	DTVPLN	NPLN0728	PLN

After Analysis

Results for: 11A MA SPRINGFIELD BPCDT 20080619AIQ CP
 HAAT 247.0 m, ATV ERP 15.8 kW

	POPULATION	AREA (sq km)
within Noise Limited Contour	3568199	23672.3
not affected by terrain losses	2831314	19017.1
lost to NTSC IX	166206	1196.8
lost to additional IX by ATV	229394	1060.7
lost to ATV IX only	381862	2077.4
lost to all IX	395600	2257.6

Potential Interfering Stations Included in above Scenario 90

10N RI PROVIDENCE	BLCT	2395	LIC
11N NY NEW YORK	BLCT	19810826KH	LIC
12N RI PROVIDENCE	BLCT	1750	LIC
10A CT NEW HAVEN	DTVPLN	DTVP0068	PLN

KESSLER AND GEHMAN ASSOCIATES, INC.

WENH-DT DURHAM, NH

Exhibit E6, PAGE 267 of 344

10A MA NORWELL	BMPCDT	20080620AIP	APP	
11A NY NEW YORK	BMPCDT	20080620ALB	APP	
11A PA WILKES-BARRE	DTVPLN	DTVP0089	PLN	
12A CT WATERBURY	DTVPLN	DTVP0097	PLN	
12A NY ALBANY	BPCDT	20080620ADA	APP	
12A RI PROVIDENCE	BMPCDT	20080620AAU	APP	
11A NH DURHAM	USERRECORD01		APP	
*Percent Service lost without proposal:		-13.6	to BPCDT	20080619AIQ
*Percent Service lost with proposal:		-14.4	to BPCDT	20080619AIQ

Result key: 327
 Scenario 91 Affected station 9
 Before Analysis

Results for: 11A MA SPRINGFIELD BPCDT 20080619AIQ CP
 HAAT 247.0 m, ATV ERP 15.8 kW

	POPULATION	AREA (sq km)
within Noise Limited Contour	3568199	23672.3
not affected by terrain losses	2831314	19017.1
lost to NTSC IX	244308	2057.4
lost to additional IX by ATV	168826	392.3
lost to ATV IX only	327241	1344.9
lost to all IX	413134	2449.7

Potential Interfering Stations Included in above Scenario 91

10N RI PROVIDENCE	BLCT	2395	LIC
11N NY NEW YORK	BLCT	19810826KH	LIC
12N RI PROVIDENCE	BLCT	1750	LIC
10A CT NEW HAVEN	DTVPLN	DTVP0068	PLN
10A MA NORWELL	BMPCDT	20080620AIP	APP
11A NY NEW YORK	BMPCDT	20080620ALB	APP
11A PA WILKES-BARRE	DTVPLN	DTVP0089	PLN
12A CT WATERBURY	DTVPLN	DTVP0097	PLN
12A NY ALBANY	BLCDT	20031022ABL	LIC
12A RI PROVIDENCE	BPCDT	20080404ADU	CP
11N NH DURHAM	DTVPLN	NPLN0728	PLN

After Analysis

Results for: 11A MA SPRINGFIELD BPCDT 20080619AIQ CP
 HAAT 247.0 m, ATV ERP 15.8 kW

	POPULATION	AREA (sq km)
within Noise Limited Contour	3568199	23672.3
not affected by terrain losses	2831314	19017.1
lost to NTSC IX	166206	1196.8
lost to additional IX by ATV	228665	1044.7
lost to ATV IX only	380826	2049.4
lost to all IX	394871	2241.5

Potential Interfering Stations Included in above Scenario 91

10N RI PROVIDENCE	BLCT	2395	LIC
11N NY NEW YORK	BLCT	19810826KH	LIC
12N RI PROVIDENCE	BLCT	1750	LIC
10A CT NEW HAVEN	DTVPLN	DTVP0068	PLN
10A MA NORWELL	BMPCDT	20080620AIP	APP
11A NY NEW YORK	BMPCDT	20080620ALB	APP
11A PA WILKES-BARRE	DTVPLN	DTVP0089	PLN
12A CT WATERBURY	DTVPLN	DTVP0097	PLN
12A NY ALBANY	BLCDT	20031022ABL	LIC
12A RI PROVIDENCE	BPCDT	20080404ADU	CP
11A NH DURHAM	USERRECORD01		APP
*Percent Service lost without proposal:		-13.6	to BPCDT 20080619AIQ
*Percent Service lost with proposal:		-14.5	to BPCDT 20080619AIQ

Result key: 328

KESSLER AND GEHMAN ASSOCIATES, INC.

WENH-DT DURHAM, NH

Exhibit E6, PAGE 268 of 344

Scenario 92 Affected station 9
Before Analysis

Results for: 11A MA SPRINGFIELD BPCDT 20080619AIQ CP
HAAT 247.0 m, ATV ERP 15.8 kW

	POPULATION	AREA (sq km)
within Noise Limited Contour	3568199	23672.3
not affected by terrain losses	2831314	19017.1
lost to NTSC IX	244308	2057.4
lost to additional IX by ATV	169481	400.3
lost to ATV IX only	333790	1425.0
lost to all IX	413789	2457.7

Potential Interfering Stations Included in above Scenario 92

10N RI PROVIDENCE	BLCT	2395	LIC
11N NY NEW YORK	BLCT	19810826KH	LIC
12N RI PROVIDENCE	BLCT	1750	LIC
10A CT NEW HAVEN	DTVPLN	DTVP0068	PLN
10A MA NORWELL	BMPCDT	20080620AIP	APP
11A NY NEW YORK	BMPCDT	20080620ALB	APP
11A PA WILKES-BARRE	DTVPLN	DTVP0089	PLN
12A CT WATERBURY	DTVPLN	DTVP0097	PLN
12A NY ALBANY	BLCDT	20031022ABL	LIC
12A RI PROVIDENCE	BMPCDT	20080620AAU	APP
11N NH DURHAM	DTVPLN	NPLN0728	PLN

After Analysis

Results for: 11A MA SPRINGFIELD BPCDT 20080619AIQ CP
HAAT 247.0 m, ATV ERP 15.8 kW

	POPULATION	AREA (sq km)
within Noise Limited Contour	3568199	23672.3
not affected by terrain losses	2831314	19017.1
lost to NTSC IX	166206	1196.8
lost to additional IX by ATV	229320	1052.7
lost to ATV IX only	381788	2069.4
lost to all IX	395526	2249.5

Potential Interfering Stations Included in above Scenario 92

10N RI PROVIDENCE	BLCT	2395	LIC
11N NY NEW YORK	BLCT	19810826KH	LIC
12N RI PROVIDENCE	BLCT	1750	LIC
10A CT NEW HAVEN	DTVPLN	DTVP0068	PLN
10A MA NORWELL	BMPCDT	20080620AIP	APP
11A NY NEW YORK	BMPCDT	20080620ALB	APP
11A PA WILKES-BARRE	DTVPLN	DTVP0089	PLN
12A CT WATERBURY	DTVPLN	DTVP0097	PLN
12A NY ALBANY	BLCDT	20031022ABL	LIC
12A RI PROVIDENCE	BMPCDT	20080620AAU	APP
11A NH DURHAM	USERRECORD01		APP
*Percent Service lost without proposal:	-13.6	to BPCDT	20080619AIQ
*Percent Service lost with proposal:	-14.5	to BPCDT	20080619AIQ

Result key: 329

Scenario 93 Affected station 9
Before Analysis

Results for: 11A MA SPRINGFIELD BPCDT 20080619AIQ CP
HAAT 247.0 m, ATV ERP 15.8 kW

	POPULATION	AREA (sq km)
within Noise Limited Contour	3568199	23672.3
not affected by terrain losses	2831314	19017.1
lost to NTSC IX	244308	2057.4
lost to additional IX by ATV	171261	464.3
lost to ATV IX only	352759	1565.1
lost to all IX	415569	2521.7

KESSLER AND GEHMAN ASSOCIATES, INC.

WENH-DT DURHAM, NH

Exhibit E6, PAGE 269 of 344

Potential Interfering Stations Included in above Scenario 93

10N RI PROVIDENCE	BLCT	2395	LIC
11N NY NEW YORK	BLCT	19810826KH	LIC
12N RI PROVIDENCE	BLCT	1750	LIC
10A CT NEW HAVEN	DTVPLN	DTVP0068	PLN
10A MA NORWELL	BMPCDT	20080620AIP	APP
11A NY NEW YORK	BPCDT	20080326AFE	CP
11A PA WILKES-BARRE	BLCDT	20051123AJX	LIC
12A CT WATERBURY	DTVPLN	DTVP0097	PLN
12A NY ALBANY	BPRM	20000413AAC	LIC
12A RI PROVIDENCE	BPCDT	20080404ADU	CP
11N NH DURHAM	DTVPLN	NPLN0728	PLN

After Analysis

Results for: 11A MA SPRINGFIELD BPCDT 20080619AIQ CP
 HAAT 247.0 m, ATV ERP 15.8 kW

	POPULATION	AREA (sq km)
within Noise Limited Contour	3568199	23672.3
not affected by terrain losses	2831314	19017.1
lost to NTSC IX	166206	1196.8
lost to additional IX by ATV	231283	1120.8
lost to ATV IX only	391698	2189.5
lost to all IX	397489	2317.6

Potential Interfering Stations Included in above Scenario 93

10N RI PROVIDENCE	BLCT	2395	LIC
11N NY NEW YORK	BLCT	19810826KH	LIC
12N RI PROVIDENCE	BLCT	1750	LIC
10A CT NEW HAVEN	DTVPLN	DTVP0068	PLN
10A MA NORWELL	BMPCDT	20080620AIP	APP
11A NY NEW YORK	BPCDT	20080326AFE	CP
11A PA WILKES-BARRE	BLCDT	20051123AJX	LIC
12A CT WATERBURY	DTVPLN	DTVP0097	PLN
12A NY ALBANY	BPRM	20000413AAC	LIC
12A RI PROVIDENCE	BPCDT	20080404ADU	CP
11A NH DURHAM	USERRECORD01		APP
*Percent Service lost without proposal:	-13.5	to BPCDT	20080619AIQ
*Percent Service lost with proposal:	-14.4	to BPCDT	20080619AIQ

Result key: 330

Scenario 94 Affected station 9

Before Analysis

Results for: 11A MA SPRINGFIELD BPCDT 20080619AIQ CP
 HAAT 247.0 m, ATV ERP 15.8 kW

	POPULATION	AREA (sq km)
within Noise Limited Contour	3568199	23672.3
not affected by terrain losses	2831314	19017.1
lost to NTSC IX	244308	2057.4
lost to additional IX by ATV	171916	472.3
lost to ATV IX only	357370	1633.1
lost to all IX	416224	2529.7

Potential Interfering Stations Included in above Scenario 94

10N RI PROVIDENCE	BLCT	2395	LIC
11N NY NEW YORK	BLCT	19810826KH	LIC
12N RI PROVIDENCE	BLCT	1750	LIC
10A CT NEW HAVEN	DTVPLN	DTVP0068	PLN
10A MA NORWELL	BMPCDT	20080620AIP	APP
11A NY NEW YORK	BPCDT	20080326AFE	CP
11A PA WILKES-BARRE	BLCDT	20051123AJX	LIC
12A CT WATERBURY	DTVPLN	DTVP0097	PLN
12A NY ALBANY	BPRM	20000413AAC	LIC

KESSLER AND GEHMAN ASSOCIATES, INC.

WENH-DT DURHAM, NH

Exhibit E6, PAGE 270 of 344

12A RI PROVIDENCE	BMPCDT	20080620AAU	APP
11N NH DURHAM	DTVPLN	NPLN0728	PLN

After Analysis

Results for: 11A MA SPRINGFIELD BPCDT 20080619AIQ CP

HAAT 247.0 m, ATV ERP 15.8 kW	POPULATION	AREA (sq km)
within Noise Limited Contour	3568199	23672.3
not affected by terrain losses	2831314	19017.1
lost to NTSC IX	166206	1196.8
lost to additional IX by ATV	231938	1128.8
lost to ATV IX only	392660	2209.5
lost to all IX	398144	2325.6

Potential Interfering Stations Included in above Scenario 94

10N RI PROVIDENCE	BLCT	2395	LIC
11N NY NEW YORK	BLCT	19810826KH	LIC
12N RI PROVIDENCE	BLCT	1750	LIC
10A CT NEW HAVEN	DTVPLN	DTVP0068	PLN
10A MA NORWELL	BMPCDT	20080620AIP	APP
11A NY NEW YORK	BPCDT	20080326AFE	CP
11A PA WILKES-BARRE	BLCDT	20051123AJX	LIC
12A CT WATERBURY	DTVPLN	DTVP0097	PLN
12A NY ALBANY	BPRM	20000413AAC	LIC
12A RI PROVIDENCE	BMPCDT	20080620AAU	APP
11A NH DURHAM	USERRECORD01		APP
*Percent Service lost without proposal:	-13.5	to BPCDT	20080619AIQ
*Percent Service lost with proposal:	-14.3	to BPCDT	20080619AIQ

Result key: 331
 Scenario 95 Affected station 9
 Before Analysis

Results for: 11A MA SPRINGFIELD BPCDT 20080619AIQ CP

HAAT 247.0 m, ATV ERP 15.8 kW	POPULATION	AREA (sq km)
within Noise Limited Contour	3568199	23672.3
not affected by terrain losses	2831314	19017.1
lost to NTSC IX	244308	2057.4
lost to additional IX by ATV	171260	468.3
lost to ATV IX only	352881	1581.1
lost to all IX	415568	2525.7

Potential Interfering Stations Included in above Scenario 95

10N RI PROVIDENCE	BLCT	2395	LIC
11N NY NEW YORK	BLCT	19810826KH	LIC
12N RI PROVIDENCE	BLCT	1750	LIC
10A CT NEW HAVEN	DTVPLN	DTVP0068	PLN
10A MA NORWELL	BMPCDT	20080620AIP	APP
11A NY NEW YORK	BPCDT	20080326AFE	CP
11A PA WILKES-BARRE	BLCDT	20051123AJX	LIC
12A CT WATERBURY	DTVPLN	DTVP0097	PLN
12A NY ALBANY	BPCDT	20080620ADA	APP
12A RI PROVIDENCE	BPCDT	20080404ADU	CP
11N NH DURHAM	DTVPLN	NPLN0728	PLN

After Analysis

Results for: 11A MA SPRINGFIELD BPCDT 20080619AIQ CP

HAAT 247.0 m, ATV ERP 15.8 kW	POPULATION	AREA (sq km)
within Noise Limited Contour	3568199	23672.3
not affected by terrain losses	2831314	19017.1
lost to NTSC IX	166206	1196.8
lost to additional IX by ATV	231282	1124.8

KESSLER AND GEHMAN ASSOCIATES, INC.

WENH-DT DURHAM, NH

Exhibit E6, PAGE 271 of 344

lost to ATV IX only	391723	2197.5
lost to all IX	397488	2321.6

Potential Interfering Stations Included in above Scenario 95

10N RI PROVIDENCE	BLCT	2395	LIC
11N NY NEW YORK	BLCT	19810826KH	LIC
12N RI PROVIDENCE	BLCT	1750	LIC
10A CT NEW HAVEN	DTVPLN	DTVP0068	PLN
10A MA NORWELL	BMPCDT	20080620AIP	APP
11A NY NEW YORK	BPCDT	20080326AFE	CP
11A PA WILKES-BARRE	BLCDT	20051123AJX	LIC
12A CT WATERBURY	DTVPLN	DTVP0097	PLN
12A NY ALBANY	BPCDT	20080620ADA	APP
12A RI PROVIDENCE	BPCDT	20080404ADU	CP
11A NH DURHAM	USERRECORD01		APP
*Percent Service lost without proposal:		-13.5	to BPCDT 20080619AIQ
*Percent Service lost with proposal:		-14.4	to BPCDT 20080619AIQ

Result key: 332
 Scenario 96 Affected station 9
 Before Analysis

Results for: 11A MA SPRINGFIELD BPCDT 20080619AIQ CP
 HAAT 247.0 m, ATV ERP 15.8 kW

	POPULATION	AREA (sq km)
within Noise Limited Contour	3568199	23672.3
not affected by terrain losses	2831314	19017.1
lost to NTSC IX	244308	2057.4
lost to additional IX by ATV	171915	476.3
lost to ATV IX only	357492	1649.1
lost to all IX	416223	2533.7

Potential Interfering Stations Included in above Scenario 96

10N RI PROVIDENCE	BLCT	2395	LIC
11N NY NEW YORK	BLCT	19810826KH	LIC
12N RI PROVIDENCE	BLCT	1750	LIC
10A CT NEW HAVEN	DTVPLN	DTVP0068	PLN
10A MA NORWELL	BMPCDT	20080620AIP	APP
11A NY NEW YORK	BPCDT	20080326AFE	CP
11A PA WILKES-BARRE	BLCDT	20051123AJX	LIC
12A CT WATERBURY	DTVPLN	DTVP0097	PLN
12A NY ALBANY	BPCDT	20080620ADA	APP
12A RI PROVIDENCE	BMPCDT	20080620AAU	APP
11N NH DURHAM	DTVPLN	NPLN0728	PLN

After Analysis

Results for: 11A MA SPRINGFIELD BPCDT 20080619AIQ CP
 HAAT 247.0 m, ATV ERP 15.8 kW

	POPULATION	AREA (sq km)
within Noise Limited Contour	3568199	23672.3
not affected by terrain losses	2831314	19017.1
lost to NTSC IX	166206	1196.8
lost to additional IX by ATV	231937	1132.8
lost to ATV IX only	392685	2217.5
lost to all IX	398143	2329.6

Potential Interfering Stations Included in above Scenario 96

10N RI PROVIDENCE	BLCT	2395	LIC
11N NY NEW YORK	BLCT	19810826KH	LIC
12N RI PROVIDENCE	BLCT	1750	LIC
10A CT NEW HAVEN	DTVPLN	DTVP0068	PLN
10A MA NORWELL	BMPCDT	20080620AIP	APP
11A NY NEW YORK	BPCDT	20080326AFE	CP
11A PA WILKES-BARRE	BLCDT	20051123AJX	LIC

KESSLER AND GEHMAN ASSOCIATES, INC.

WENH-DT DURHAM, NH

Exhibit E6, PAGE 272 of 344

12A CT WATERBURY	DTVPLN	DTVP0097	PLN	
12A NY ALBANY	BPCDT	20080620ADA	APP	
12A RI PROVIDENCE	BMPCDT	20080620AAU	APP	
11A NH DURHAM	USERRECORD01		APP	
*Percent Service lost without proposal:		-13.5	to BPCDT	20080619AIQ
*Percent Service lost with proposal:		-14.3	to BPCDT	20080619AIQ

Result key: 333
 Scenario 97 Affected station 9
 Before Analysis

Results for: 11A MA SPRINGFIELD BPCDT 20080619AIQ CP
 HAAT 247.0 m, ATV ERP 15.8 kW

	POPULATION	AREA (sq km)
within Noise Limited Contour	3568199	23672.3
not affected by terrain losses	2831314	19017.1
lost to NTSC IX	244308	2057.4
lost to additional IX by ATV	171242	464.3
lost to ATV IX only	352863	1577.1
lost to all IX	415550	2521.7

Potential Interfering Stations Included in above Scenario 97

10N RI PROVIDENCE	BLCT	2395	LIC
11N NY NEW YORK	BLCT	19810826KH	LIC
12N RI PROVIDENCE	BLCT	1750	LIC
10A CT NEW HAVEN	DTVPLN	DTVP0068	PLN
10A MA NORWELL	BMPCDT	20080620AIP	APP
11A NY NEW YORK	BPCDT	20080326AFE	CP
11A PA WILKES-BARRE	BLCDT	20051123AJX	LIC
12A CT WATERBURY	DTVPLN	DTVP0097	PLN
12A NY ALBANY	BLCDT	20031022ABL	LIC
12A RI PROVIDENCE	BPCDT	20080404ADU	CP
11N NH DURHAM	DTVPLN	NPLN0728	PLN

After Analysis

Results for: 11A MA SPRINGFIELD BPCDT 20080619AIQ CP
 HAAT 247.0 m, ATV ERP 15.8 kW

	POPULATION	AREA (sq km)
within Noise Limited Contour	3568199	23672.3
not affected by terrain losses	2831314	19017.1
lost to NTSC IX	166206	1196.8
lost to additional IX by ATV	231264	1120.8
lost to ATV IX only	391705	2193.5
lost to all IX	397470	2317.6

Potential Interfering Stations Included in above Scenario 97

10N RI PROVIDENCE	BLCT	2395	LIC
11N NY NEW YORK	BLCT	19810826KH	LIC
12N RI PROVIDENCE	BLCT	1750	LIC
10A CT NEW HAVEN	DTVPLN	DTVP0068	PLN
10A MA NORWELL	BMPCDT	20080620AIP	APP
11A NY NEW YORK	BPCDT	20080326AFE	CP
11A PA WILKES-BARRE	BLCDT	20051123AJX	LIC
12A CT WATERBURY	DTVPLN	DTVP0097	PLN
12A NY ALBANY	BLCDT	20031022ABL	LIC
12A RI PROVIDENCE	BPCDT	20080404ADU	CP
11A NH DURHAM	USERRECORD01		APP
*Percent Service lost without proposal:		-13.5	to BPCDT 20080619AIQ
*Percent Service lost with proposal:		-14.4	to BPCDT 20080619AIQ

Result key: 334
 Scenario 98 Affected station 9
 Before Analysis

KESSLER AND GEHMAN ASSOCIATES, INC.

WENH-DT DURHAM, NH

Exhibit E6, PAGE 273 of 344

Results for: 11A MA SPRINGFIELD BPCDT 20080619AIQ CP
 HAAT 247.0 m, ATV ERP 15.8 kW

	POPULATION	AREA (sq km)
within Noise Limited Contour	3568199	23672.3
not affected by terrain losses	2831314	19017.1
lost to NTSC IX	244308	2057.4
lost to additional IX by ATV	171897	472.3
lost to ATV IX only	357474	1645.1
lost to all IX	416205	2529.7

Potential Interfering Stations Included in above Scenario 98

10N RI PROVIDENCE	BLCT	2395	LIC
11N NY NEW YORK	BLCT	19810826KH	LIC
12N RI PROVIDENCE	BLCT	1750	LIC
10A CT NEW HAVEN	DTVPLN	DTVP0068	PLN
10A MA NORWELL	BMPCDT	20080620AIP	APP
11A NY NEW YORK	BPCDT	20080326AFE	CP
11A PA WILKES-BARRE	BLCDT	20051123AJX	LIC
12A CT WATERBURY	DTVPLN	DTVP0097	PLN
12A NY ALBANY	BLCDT	20031022ABL	LIC
12A RI PROVIDENCE	BMPCDT	20080620AAU	APP
11N NH DURHAM	DTVPLN	NPLN0728	PLN

After Analysis

Results for: 11A MA SPRINGFIELD BPCDT 20080619AIQ CP
 HAAT 247.0 m, ATV ERP 15.8 kW

	POPULATION	AREA (sq km)
within Noise Limited Contour	3568199	23672.3
not affected by terrain losses	2831314	19017.1
lost to NTSC IX	166206	1196.8
lost to additional IX by ATV	231919	1128.8
lost to ATV IX only	392667	2213.5
lost to all IX	398125	2325.6

Potential Interfering Stations Included in above Scenario 98

10N RI PROVIDENCE	BLCT	2395	LIC
11N NY NEW YORK	BLCT	19810826KH	LIC
12N RI PROVIDENCE	BLCT	1750	LIC
10A CT NEW HAVEN	DTVPLN	DTVP0068	PLN
10A MA NORWELL	BMPCDT	20080620AIP	APP
11A NY NEW YORK	BPCDT	20080326AFE	CP
11A PA WILKES-BARRE	BLCDT	20051123AJX	LIC
12A CT WATERBURY	DTVPLN	DTVP0097	PLN
12A NY ALBANY	BLCDT	20031022ABL	LIC
12A RI PROVIDENCE	BMPCDT	20080620AAU	APP
11A NH DURHAM	USERRECORD01		APP
*Percent Service lost without proposal:	-13.5	to BPCDT	20080619AIQ
*Percent Service lost with proposal:	-14.3	to BPCDT	20080619AIQ

Result key: 335
 Scenario 99 Affected station 9
 Before Analysis

Results for: 11A MA SPRINGFIELD BPCDT 20080619AIQ CP
 HAAT 247.0 m, ATV ERP 15.8 kW

	POPULATION	AREA (sq km)
within Noise Limited Contour	3568199	23672.3
not affected by terrain losses	2831314	19017.1
lost to NTSC IX	244308	2057.4
lost to additional IX by ATV	171160	452.3
lost to ATV IX only	351349	1517.0
lost to all IX	415468	2509.7

Potential Interfering Stations Included in above Scenario 99

KESSLER AND GEHMAN ASSOCIATES, INC.

WENH-DT DURHAM, NH

Exhibit E6, PAGE 274 of 344

10N RI PROVIDENCE	BLCT	2395	LIC
11N NY NEW YORK	BLCT	19810826KH	LIC
12N RI PROVIDENCE	BLCT	1750	LIC
10A CT NEW HAVEN	DTVPLN	DTVP0068	PLN
10A MA NORWELL	BMPCDT	20080620AIP	APP
11A NY NEW YORK	BPCDT	20080326AFE	CP
11A PA WILKES-BARRE	DTVPLN	DTVP0089	PLN
12A CT WATERBURY	DTVPLN	DTVP0097	PLN
12A NY ALBANY	BPRM	20000413AAC	LIC
12A RI PROVIDENCE	BPCDT	20080404ADU	CP
11N NH DURHAM	DTVPLN	NPLN0728	PLN

After Analysis

Results for: 11A MA SPRINGFIELD BPCDT 20080619AIQ CP

HAAT 247.0 m, ATV ERP 15.8 kW

	POPULATION	AREA (sq km)
within Noise Limited Contour	3568199	23672.3
not affected by terrain losses	2831314	19017.1
lost to NTSC IX	166206	1196.8
lost to additional IX by ATV	231182	1108.8
lost to ATV IX only	391516	2173.5
lost to all IX	397388	2305.6

Potential Interfering Stations Included in above Scenario 99

10N RI PROVIDENCE	BLCT	2395	LIC
11N NY NEW YORK	BLCT	19810826KH	LIC
12N RI PROVIDENCE	BLCT	1750	LIC
10A CT NEW HAVEN	DTVPLN	DTVP0068	PLN
10A MA NORWELL	BMPCDT	20080620AIP	APP
11A NY NEW YORK	BPCDT	20080326AFE	CP
11A PA WILKES-BARRE	DTVPLN	DTVP0089	PLN
12A CT WATERBURY	DTVPLN	DTVP0097	PLN
12A NY ALBANY	BPRM	20000413AAC	LIC
12A RI PROVIDENCE	BPCDT	20080404ADU	CP
11A NH DURHAM	USERRECORD01		APP
*Percent Service lost without proposal:	-13.5	to BPCDT	20080619AIQ
*Percent Service lost with proposal:	-14.4	to BPCDT	20080619AIQ

Result key: 336

Scenario 100 Affected station 9

Before Analysis

Results for: 11A MA SPRINGFIELD BPCDT 20080619AIQ CP

HAAT 247.0 m, ATV ERP 15.8 kW

	POPULATION	AREA (sq km)
within Noise Limited Contour	3568199	23672.3
not affected by terrain losses	2831314	19017.1
lost to NTSC IX	244308	2057.4
lost to additional IX by ATV	171815	460.3
lost to ATV IX only	355960	1585.1
lost to all IX	416123	2517.7

Potential Interfering Stations Included in above Scenario 100

10N RI PROVIDENCE	BLCT	2395	LIC
11N NY NEW YORK	BLCT	19810826KH	LIC
12N RI PROVIDENCE	BLCT	1750	LIC
10A CT NEW HAVEN	DTVPLN	DTVP0068	PLN
10A MA NORWELL	BMPCDT	20080620AIP	APP
11A NY NEW YORK	BPCDT	20080326AFE	CP
11A PA WILKES-BARRE	DTVPLN	DTVP0089	PLN
12A CT WATERBURY	DTVPLN	DTVP0097	PLN
12A NY ALBANY	BPRM	20000413AAC	LIC
12A RI PROVIDENCE	BMPCDT	20080620AAU	APP
11N NH DURHAM	DTVPLN	NPLN0728	PLN

KESSLER AND GEHMAN ASSOCIATES, INC.

WENH-DT DURHAM, NH

Exhibit E6, PAGE 275 of 344

After Analysis

Results for: 11A MA SPRINGFIELD BPCDT 20080619AIQ CP
HAAT 247.0 m, ATV ERP 15.8 kW

	POPULATION	AREA (sq km)
within Noise Limited Contour	3568199	23672.3
not affected by terrain losses	2831314	19017.1
lost to NTSC IX	166206	1196.8
lost to additional IX by ATV	231837	1116.8
lost to ATV IX only	392478	2193.5
lost to all IX	398043	2313.6

Potential Interfering Stations Included in above Scenario 100

10N RI PROVIDENCE	BLCT	2395	LIC
11N NY NEW YORK	BLCT	19810826KH	LIC
12N RI PROVIDENCE	BLCT	1750	LIC
10A CT NEW HAVEN	DTVPLN	DTVP0068	PLN
10A MA NORWELL	BMPCDT	20080620AIP	APP
11A NY NEW YORK	BPCDT	20080326AFE	CP
11A PA WILKES-BARRE	DTVPLN	DTVP0089	PLN
12A CT WATERBURY	DTVPLN	DTVP0097	PLN
12A NY ALBANY	BPRM	20000413AAC	LIC
12A RI PROVIDENCE	BMPCDT	20080620AAU	APP
11A NH DURHAM	USERRECORD01		APP
*Percent Service lost without proposal:	-13.5	to BPCDT	20080619AIQ
*Percent Service lost with proposal:	-14.3	to BPCDT	20080619AIQ

Result key: 337
Scenario 101 Affected station 9
Before Analysis

Results for: 11A MA SPRINGFIELD BPCDT 20080619AIQ CP
HAAT 247.0 m, ATV ERP 15.8 kW

	POPULATION	AREA (sq km)
within Noise Limited Contour	3568199	23672.3
not affected by terrain losses	2831314	19017.1
lost to NTSC IX	244308	2057.4
lost to additional IX by ATV	171159	456.3
lost to ATV IX only	351372	1525.1
lost to all IX	415467	2513.7

Potential Interfering Stations Included in above Scenario 101

10N RI PROVIDENCE	BLCT	2395	LIC
11N NY NEW YORK	BLCT	19810826KH	LIC
12N RI PROVIDENCE	BLCT	1750	LIC
10A CT NEW HAVEN	DTVPLN	DTVP0068	PLN
10A MA NORWELL	BMPCDT	20080620AIP	APP
11A NY NEW YORK	BPCDT	20080326AFE	CP
11A PA WILKES-BARRE	DTVPLN	DTVP0089	PLN
12A CT WATERBURY	DTVPLN	DTVP0097	PLN
12A NY ALBANY	BPCDT	20080620ADA	APP
12A RI PROVIDENCE	BPCDT	20080404ADU	CP
11N NH DURHAM	DTVPLN	NPLN0728	PLN

After Analysis

Results for: 11A MA SPRINGFIELD BPCDT 20080619AIQ CP
HAAT 247.0 m, ATV ERP 15.8 kW

	POPULATION	AREA (sq km)
within Noise Limited Contour	3568199	23672.3
not affected by terrain losses	2831314	19017.1
lost to NTSC IX	166206	1196.8
lost to additional IX by ATV	231179	1108.8
lost to ATV IX only	391539	2177.5
lost to all IX	397385	2305.6

KESSLER AND GEHMAN ASSOCIATES, INC.

WENH-DT DURHAM, NH

Exhibit E6, PAGE 276 of 344

Potential Interfering Stations Included in above Scenario 101

10N RI PROVIDENCE	BLCT	2395	LIC
11N NY NEW YORK	BLCT	19810826KH	LIC
12N RI PROVIDENCE	BLCT	1750	LIC
10A CT NEW HAVEN	DTVPLN	DTVP0068	PLN
10A MA NORWELL	BMPCDT	20080620AIP	APP
11A NY NEW YORK	BPCDT	20080326AFE	CP
11A PA WILKES-BARRE	DTVPLN	DTVP0089	PLN
12A CT WATERBURY	DTVPLN	DTVP0097	PLN
12A NY ALBANY	BPCDT	20080620ADA	APP
12A RI PROVIDENCE	BPCDT	20080404ADU	CP
11A NH DURHAM	USERRECORD01		APP
*Percent Service lost without proposal:		-13.5	to BPCDT 20080619AIQ
*Percent Service lost with proposal:		-14.4	to BPCDT 20080619AIQ

Result key: 338
 Scenario 102 Affected station 9
 Before Analysis

Results for: 11A MA SPRINGFIELD BPCDT 20080619AIQ CP
 HAAT 247.0 m, ATV ERP 15.8 kW

	POPULATION	AREA (sq km)
within Noise Limited Contour	3568199	23672.3
not affected by terrain losses	2831314	19017.1
lost to NTSC IX	244308	2057.4
lost to additional IX by ATV	171814	464.3
lost to ATV IX only	355983	1593.1
lost to all IX	416122	2521.7

Potential Interfering Stations Included in above Scenario 102

10N RI PROVIDENCE	BLCT	2395	LIC
11N NY NEW YORK	BLCT	19810826KH	LIC
12N RI PROVIDENCE	BLCT	1750	LIC
10A CT NEW HAVEN	DTVPLN	DTVP0068	PLN
10A MA NORWELL	BMPCDT	20080620AIP	APP
11A NY NEW YORK	BPCDT	20080326AFE	CP
11A PA WILKES-BARRE	DTVPLN	DTVP0089	PLN
12A CT WATERBURY	DTVPLN	DTVP0097	PLN
12A NY ALBANY	BPCDT	20080620ADA	APP
12A RI PROVIDENCE	BMPCDT	20080620AAU	APP
11N NH DURHAM	DTVPLN	NPLN0728	PLN

After Analysis

Results for: 11A MA SPRINGFIELD BPCDT 20080619AIQ CP
 HAAT 247.0 m, ATV ERP 15.8 kW

	POPULATION	AREA (sq km)
within Noise Limited Contour	3568199	23672.3
not affected by terrain losses	2831314	19017.1
lost to NTSC IX	166206	1196.8
lost to additional IX by ATV	231834	1116.8
lost to ATV IX only	392501	2197.5
lost to all IX	398040	2313.6

Potential Interfering Stations Included in above Scenario 102

10N RI PROVIDENCE	BLCT	2395	LIC
11N NY NEW YORK	BLCT	19810826KH	LIC
12N RI PROVIDENCE	BLCT	1750	LIC
10A CT NEW HAVEN	DTVPLN	DTVP0068	PLN
10A MA NORWELL	BMPCDT	20080620AIP	APP
11A NY NEW YORK	BPCDT	20080326AFE	CP
11A PA WILKES-BARRE	DTVPLN	DTVP0089	PLN
12A CT WATERBURY	DTVPLN	DTVP0097	PLN
12A NY ALBANY	BPCDT	20080620ADA	APP
12A RI PROVIDENCE	BMPCDT	20080620AAU	APP

KESSLER AND GEHMAN ASSOCIATES, INC.

WENH-DT DURHAM, NH

Exhibit E6, PAGE 277 of 344

11A NH DURHAM USERRECORD01 APP
 *Percent Service lost without proposal: -13.5 to BPCDT 20080619AIQ
 *Percent Service lost with proposal: -14.3 to BPCDT 20080619AIQ

Result key: 339
 Scenario 103 Affected station 9
 Before Analysis

Results for: 11A MA SPRINGFIELD BPCDT 20080619AIQ CP
 HAAT 247.0 m, ATV ERP 15.8 kW

	POPULATION	AREA (sq km)
within Noise Limited Contour	3568199	23672.3
not affected by terrain losses	2831314	19017.1
lost to NTSC IX	244308	2057.4
lost to additional IX by ATV	171141	452.3
lost to ATV IX only	351354	1521.0
lost to all IX	415449	2509.7

Potential Interfering Stations Included in above Scenario 103

10N RI PROVIDENCE	BLCT	2395	LIC
11N NY NEW YORK	BLCT	19810826KH	LIC
12N RI PROVIDENCE	BLCT	1750	LIC
10A CT NEW HAVEN	DTVPLN	DTVP0068	PLN
10A MA NORWELL	BMPCDT	20080620AIP	APP
11A NY NEW YORK	BPCDT	20080326AFE	CP
11A PA WILKES-BARRE	DTVPLN	DTVP0089	PLN
12A CT WATERBURY	DTVPLN	DTVP0097	PLN
12A NY ALBANY	BLCDT	20031022ABL	LIC
12A RI PROVIDENCE	BPCDT	20080404ADU	CP
11N NH DURHAM	DTVPLN	NPLN0728	PLN

After Analysis

Results for: 11A MA SPRINGFIELD BPCDT 20080619AIQ CP
 HAAT 247.0 m, ATV ERP 15.8 kW

	POPULATION	AREA (sq km)
within Noise Limited Contour	3568199	23672.3
not affected by terrain losses	2831314	19017.1
lost to NTSC IX	166206	1196.8
lost to additional IX by ATV	231161	1104.8
lost to ATV IX only	391521	2173.5
lost to all IX	397367	2301.6

Potential Interfering Stations Included in above Scenario 103

10N RI PROVIDENCE	BLCT	2395	LIC
11N NY NEW YORK	BLCT	19810826KH	LIC
12N RI PROVIDENCE	BLCT	1750	LIC
10A CT NEW HAVEN	DTVPLN	DTVP0068	PLN
10A MA NORWELL	BMPCDT	20080620AIP	APP
11A NY NEW YORK	BPCDT	20080326AFE	CP
11A PA WILKES-BARRE	DTVPLN	DTVP0089	PLN
12A CT WATERBURY	DTVPLN	DTVP0097	PLN
12A NY ALBANY	BLCDT	20031022ABL	LIC
12A RI PROVIDENCE	BPCDT	20080404ADU	CP
11A NH DURHAM	USERRECORD01	APP	
*Percent Service lost without proposal:	-13.5	to BPCDT	20080619AIQ
*Percent Service lost with proposal:	-14.4	to BPCDT	20080619AIQ

Result key: 340
 Scenario 104 Affected station 9
 Before Analysis

Results for: 11A MA SPRINGFIELD BPCDT 20080619AIQ CP
 HAAT 247.0 m, ATV ERP 15.8 kW

	POPULATION	AREA (sq km)
--	------------	--------------

KESSLER AND GEHMAN ASSOCIATES, INC.

WENH-DT DURHAM, NH

Exhibit E6, PAGE 278 of 344

within Noise Limited Contour	3568199	23672.3
not affected by terrain losses	2831314	19017.1
lost to NTSC IX	244308	2057.4
lost to additional IX by ATV	171796	460.3
lost to ATV IX only	355965	1589.1
lost to all IX	416104	2517.7

Potential Interfering Stations Included in above Scenario 104

10N RI PROVIDENCE	BLCT	2395	LIC
11N NY NEW YORK	BLCT	19810826KH	LIC
12N RI PROVIDENCE	BLCT	1750	LIC
10A CT NEW HAVEN	DTVPLN	DTVP0068	PLN
10A MA NORWELL	BMPCDT	20080620AIP	APP
11A NY NEW YORK	BPCDT	20080326AFE	CP
11A PA WILKES-BARRE	DTVPLN	DTVP0089	PLN
12A CT WATERBURY	DTVPLN	DTVP0097	PLN
12A NY ALBANY	BLCDT	20031022ABL	LIC
12A RI PROVIDENCE	BMPCDT	20080620AAU	APP
11N NH DURHAM	DTVPLN	NPLN0728	PLN

After Analysis

Results for: 11A MA SPRINGFIELD BPCDT 20080619AIQ CP
HAAT 247.0 m, ATV ERP 15.8 kW

	POPULATION	AREA (sq km)
within Noise Limited Contour	3568199	23672.3
not affected by terrain losses	2831314	19017.1
lost to NTSC IX	166206	1196.8
lost to additional IX by ATV	231816	1112.8
lost to ATV IX only	392483	2193.5
lost to all IX	398022	2309.6

Potential Interfering Stations Included in above Scenario 104

10N RI PROVIDENCE	BLCT	2395	LIC
11N NY NEW YORK	BLCT	19810826KH	LIC
12N RI PROVIDENCE	BLCT	1750	LIC
10A CT NEW HAVEN	DTVPLN	DTVP0068	PLN
10A MA NORWELL	BMPCDT	20080620AIP	APP
11A NY NEW YORK	BPCDT	20080326AFE	CP
11A PA WILKES-BARRE	DTVPLN	DTVP0089	PLN
12A CT WATERBURY	DTVPLN	DTVP0097	PLN
12A NY ALBANY	BLCDT	20031022ABL	LIC
12A RI PROVIDENCE	BMPCDT	20080620AAU	APP
11A NH DURHAM	USERRECORD01		APP
*Percent Service lost without proposal:	-13.5	to BPCDT	20080619AIQ
*Percent Service lost with proposal:	-14.3	to BPCDT	20080619AIQ

#####

Analysis of Interference to Affected Station 10

Analysis of current record

Channel	Call	City/State	Application Ref. No.
11	WPIX	NEW YORK NY	BMPCDT -20080620ALB

Stations Potentially Affecting This Station

Chan	Call	City/State	Dist(km)	Status	Application Ref. No.
10	WTNH	NEW HAVEN CT	118.9	LIC	BLCDT -20040701AEQ
10	WTNH-DT	NEW HAVEN CT	119.0	PLN	DTVP0068
10	WTEN	ALBANY NY	213.9	LIC	BLCT -1285
10	WCAU	PHILADELPHIA PA	127.6	LIC	BLCT -20041119AEQ
11	WWLP	SPRINGFIELD MA	187.6	LIC	BLCDT -20060619AAS
11	WWLP-DT	SPRINGFIELD MA	187.6	PLN	DTVP0084

KESSLER AND GEHMAN ASSOCIATES, INC.

WENH-DT DURHAM, NH

Exhibit E6, PAGE 279 of 344

11	WWLP	SPRINGFIELD MA	187.6	CP	BPCDT	-20080619AIQ
11	WBAL-TV	BALTIMORE MD	271.7	CP	BPCDT	-20080312AAT
11	WBAL-TV	BALTIMORE MD	271.7	LIC	BLCT	-20000707AEB
11	WENHTV	DURHAM NH	358.8	PLN	DTVPLN	-NPLN0728
11	WBRE-TV	WILKES-BARRE PA	164.7	LIC	BLCDT	-20051123AJX
11	WBRE-DT	WILKES-BARRE PA	164.2	PLN	DTVPLN	-DTVP0089
12	WTXX-DT	WATERBURY CT	122.3	PLN	DTVPLN	-DTVP0097
12	WHYY-TV	WILMINGTON DE	127.8	CP MOD	BMPEDT	-20080619AHU
12	WHYY-TV	WILMINGTON DE	127.9	LIC	BLET	-19940707KE
12	WNYT-DR	ALBANY NY	212.8	LIC	BPRM	-20000413AAC
12	WNYT	ALBANY NY	212.6	APP	BPCDT	-20080620ADA
12	WNYT	ALBANY NY	212.6	LIC	BLCDT	-20031022ABL
12	WBNG-TV	BINGHAMTON NY	220.3	LIC	BLCT	-19870821KE
11	WENH-TV-	DURHAM NH	358.8	APP	USERRECORD-01	

Total scenarios = 12

Result key: 341
 Scenario 1 Affected station 10
 Before Analysis

Results for: 11A NY NEW YORK BMPCDT 20080620ALB APP

HAAT 506.0 m, ATV ERP 5.5 kW	POPULATION	AREA (sq km)
within Noise Limited Contour	18639712	31353.1
not affected by terrain losses	18296229	29356.8
lost to NTSC IX	118618	698.7
lost to additional IX by ATV	347262	1756.7
lost to ATV IX only	457508	2387.5
lost to all IX	465880	2455.4

Potential Interfering Stations Included in above Scenario 1

10N PA PHILADELPHIA	BLCT	20041119AEQ	LIC
11N MD BALTIMORE	BLCT	20000707AEB	LIC
12N DE WILMINGTON	BLET	19940707KE	LIC
10A CT NEW HAVEN	BLCDT	20040701AEC	LIC
11A MA SPRINGFIELD	BLCDT	20060619AAS	LIC
11A MD BALTIMORE	BPCDT	20080312AAT	CP
11A PA WILKES-BARRE	BLCDT	20051123AJX	LIC
12A CT WATERBURY	DTVPLN	DTVP0097	PLN
12A DE WILMINGTON	BMPEDT	20080619AHU	CP
11N NH DURHAM	DTVPLN	NPLN0728	PLN

After Analysis

Results for: 11A NY NEW YORK BMPCDT 20080620ALB APP

HAAT 506.0 m, ATV ERP 5.5 kW	POPULATION	AREA (sq km)
within Noise Limited Contour	18639712	31353.1
not affected by terrain losses	18296229	29356.8
lost to NTSC IX	89145	558.9
lost to additional IX by ATV	376649	1892.4
lost to ATV IX only	457508	2387.5
lost to all IX	465794	2451.4

Potential Interfering Stations Included in above Scenario 1

10N PA PHILADELPHIA	BLCT	20041119AEQ	LIC
11N MD BALTIMORE	BLCT	20000707AEB	LIC
12N DE WILMINGTON	BLET	19940707KE	LIC
10A CT NEW HAVEN	BLCDT	20040701AEC	LIC
11A MA SPRINGFIELD	BLCDT	20060619AAS	LIC
11A MD BALTIMORE	BPCDT	20080312AAT	CP
11A PA WILKES-BARRE	BLCDT	20051123AJX	LIC
12A CT WATERBURY	DTVPLN	DTVP0097	PLN
12A DE WILMINGTON	BMPEDT	20080619AHU	CP
11A NH DURHAM	USERRECORD01		APP

KESSLER AND GEHMAN ASSOCIATES, INC.

WENH-DT DURHAM, NH

Exhibit E6, PAGE 280 of 344

*Percent Service lost without proposal: 0.0 to BMPCDT 20080620ALB
 *Percent Service lost with proposal: 0.0 to BMPCDT 20080620ALB

Result key: 342
 Scenario 2 Affected station 10
 Before Analysis

Results for: 11A NY NEW YORK BMPCDT 20080620ALB APP
 HAAT 506.0 m, ATV ERP 5.5 kW

	POPULATION	AREA (sq km)
within Noise Limited Contour	18639712	31353.1
not affected by terrain losses	18296229	29356.8
lost to NTSC IX	118618	698.7
lost to additional IX by ATV	255332	1058.0
lost to ATV IX only	342270	1513.2
lost to all IX	373950	1756.7

Potential Interfering Stations Included in above Scenario 2

10N PA PHILADELPHIA	BLCT	20041119AEQ	LIC
11N MD BALTIMORE	BLCT	20000707AEB	LIC
12N DE WILMINGTON	BLET	19940707KE	LIC
10A CT NEW HAVEN	BLCDT	20040701AEC	LIC
11A MA SPRINGFIELD	BLCDT	20060619AAS	LIC
11A MD BALTIMORE	BPCDT	20080312AAT	CP
11A PA WILKES-BARRE	DTVPLN	DTVP0089	PLN
12A CT WATERBURY	DTVPLN	DTVP0097	PLN
12A DE WILMINGTON	BMPEDT	20080619AHU	CP
11N NH DURHAM	DTVPLN	NPLN0728	PLN

After Analysis

Results for: 11A NY NEW YORK BMPCDT 20080620ALB APP
 HAAT 506.0 m, ATV ERP 5.5 kW

	POPULATION	AREA (sq km)
within Noise Limited Contour	18639712	31353.1
not affected by terrain losses	18296229	29356.8
lost to NTSC IX	89145	558.9
lost to additional IX by ATV	283757	1185.8
lost to ATV IX only	342270	1513.2
lost to all IX	372902	1744.7

Potential Interfering Stations Included in above Scenario 2

10N PA PHILADELPHIA	BLCT	20041119AEQ	LIC
11N MD BALTIMORE	BLCT	20000707AEB	LIC
12N DE WILMINGTON	BLET	19940707KE	LIC
10A CT NEW HAVEN	BLCDT	20040701AEC	LIC
11A MA SPRINGFIELD	BLCDT	20060619AAS	LIC
11A MD BALTIMORE	BPCDT	20080312AAT	CP
11A PA WILKES-BARRE	DTVPLN	DTVP0089	PLN
12A CT WATERBURY	DTVPLN	DTVP0097	PLN
12A DE WILMINGTON	BMPEDT	20080619AHU	CP
11A NH DURHAM	USERRECORD01		APP
*Percent Service lost without proposal:	0.0	to BMPCDT	20080620ALB
*Percent Service lost with proposal:	0.0	to BMPCDT	20080620ALB

Result key: 343
 Scenario 3 Affected station 10
 Before Analysis

Results for: 11A NY NEW YORK BMPCDT 20080620ALB APP
 HAAT 506.0 m, ATV ERP 5.5 kW

	POPULATION	AREA (sq km)
within Noise Limited Contour	18639712	31353.1
not affected by terrain losses	18296229	29356.8
lost to NTSC IX	118618	698.7

KESSLER AND GEHMAN ASSOCIATES, INC.

WENH-DT DURHAM, NH

Exhibit E6, PAGE 281 of 344

lost to additional IX by ATV	338639	1688.8
lost to ATV IX only	445656	2303.7
lost to all IX	457257	2387.5

Potential Interfering Stations Included in above Scenario 3

10N PA PHILADELPHIA	BLCT	20041119AEQ	LIC
11N MD BALTIMORE	BLCT	20000707AEB	LIC
12N DE WILMINGTON	BLET	19940707KE	LIC
10A CT NEW HAVEN	BLCDT	20040701AEC	LIC
11A MA SPRINGFIELD	DTVPLN	DTVP0084	PLN
11A MD BALTIMORE	BPCDT	20080312AAT	CP
11A PA WILKES-BARRE	BLCDT	20051123AJX	LIC
12A CT WATERBURY	DTVPLN	DTVP0097	PLN
12A DE WILMINGTON	BMPEDT	20080619AHU	CP
11N NH DURHAM	DTVPLN	NPLN0728	PLN

After Analysis

Results for: 11A NY NEW YORK BMPCDT 20080620ALB APP
 HAAT 506.0 m, ATV ERP 5.5 kW

	POPULATION	AREA (sq km)
within Noise Limited Contour	18639712	31353.1
not affected by terrain losses	18296229	29356.8
lost to NTSC IX	89145	558.9
lost to additional IX by ATV	366188	1820.6
lost to ATV IX only	446023	2307.7
lost to all IX	455333	2379.5

Potential Interfering Stations Included in above Scenario 3

10N PA PHILADELPHIA	BLCT	20041119AEQ	LIC
11N MD BALTIMORE	BLCT	20000707AEB	LIC
12N DE WILMINGTON	BLET	19940707KE	LIC
10A CT NEW HAVEN	BLCDT	20040701AEC	LIC
11A MA SPRINGFIELD	DTVPLN	DTVP0084	PLN
11A MD BALTIMORE	BPCDT	20080312AAT	CP
11A PA WILKES-BARRE	BLCDT	20051123AJX	LIC
12A CT WATERBURY	DTVPLN	DTVP0097	PLN
12A DE WILMINGTON	BMPEDT	20080619AHU	CP
11A NH DURHAM	USERRECORD01		APP
*Percent Service lost without proposal:		0.0	to BMPCDT 20080620ALB
*Percent Service lost with proposal:		0.0	to BMPCDT 20080620ALB

Result key: 344
 Scenario 4 Affected station 10
 Before Analysis

Results for: 11A NY NEW YORK BMPCDT 20080620ALB APP
 HAAT 506.0 m, ATV ERP 5.5 kW

	POPULATION	AREA (sq km)
within Noise Limited Contour	18639712	31353.1
not affected by terrain losses	18296229	29356.8
lost to NTSC IX	118618	698.7
lost to additional IX by ATV	241292	982.2
lost to ATV IX only	322617	1409.4
lost to all IX	359910	1680.8

Potential Interfering Stations Included in above Scenario 4

10N PA PHILADELPHIA	BLCT	20041119AEQ	LIC
11N MD BALTIMORE	BLCT	20000707AEB	LIC
12N DE WILMINGTON	BLET	19940707KE	LIC
10A CT NEW HAVEN	BLCDT	20040701AEC	LIC
11A MA SPRINGFIELD	DTVPLN	DTVP0084	PLN
11A MD BALTIMORE	BPCDT	20080312AAT	CP
11A PA WILKES-BARRE	DTVPLN	DTVP0089	PLN
12A CT WATERBURY	DTVPLN	DTVP0097	PLN

KESSLER AND GEHMAN ASSOCIATES, INC.

WENH-DT DURHAM, NH

Exhibit E6, PAGE 282 of 344

12A DE WILMINGTON	BMPEDT	20080619AHU	CP
11N NH DURHAM	DTVPLN	NPLN0728	PLN

After Analysis

Results for: 11A NY NEW YORK BMPCDT 20080620ALB APP

HAAT 506.0 m, ATV ERP 5.5 kW	POPULATION	AREA (sq km)
within Noise Limited Contour	18639712	31353.1
not affected by terrain losses	18296229	29356.8
lost to NTSC IX	89145	558.9
lost to additional IX by ATV	265448	1101.9
lost to ATV IX only	322617	1409.4
lost to all IX	354593	1660.9

Potential Interfering Stations Included in above Scenario 4

10N PA PHILADELPHIA	BLCT	20041119AEQ	LIC
11N MD BALTIMORE	BLCT	20000707AEB	LIC
12N DE WILMINGTON	BLET	19940707KE	LIC
10A CT NEW HAVEN	BLCDDT	20040701AEC	LIC
11A MA SPRINGFIELD	DTVPLN	DTVP0084	PLN
11A MD BALTIMORE	BPCDDT	20080312AAT	CP
11A PA WILKES-BARRE	DTVPLN	DTVP0089	PLN
12A CT WATERBURY	DTVPLN	DTVP0097	PLN
12A DE WILMINGTON	BMPEDT	20080619AHU	CP
11A NH DURHAM	USERRECORD01		APP
*Percent Service lost without proposal:	0.0	to BMPCDT	20080620ALB
*Percent Service lost with proposal:	0.0	to BMPCDT	20080620ALB

Result key: 345
 Scenario 5 Affected station 10
 Before Analysis

Results for: 11A NY NEW YORK BMPCDT 20080620ALB APP

HAAT 506.0 m, ATV ERP 5.5 kW	POPULATION	AREA (sq km)
within Noise Limited Contour	18639712	31353.1
not affected by terrain losses	18296229	29356.8
lost to NTSC IX	118618	698.7
lost to additional IX by ATV	352970	1800.6
lost to ATV IX only	463302	2435.4
lost to all IX	471588	2499.3

Potential Interfering Stations Included in above Scenario 5

10N PA PHILADELPHIA	BLCT	20041119AEQ	LIC
11N MD BALTIMORE	BLCT	20000707AEB	LIC
12N DE WILMINGTON	BLET	19940707KE	LIC
10A CT NEW HAVEN	BLCDDT	20040701AEC	LIC
11A MA SPRINGFIELD	BPCDDT	20080619AIQ	CP
11A MD BALTIMORE	BPCDDT	20080312AAT	CP
11A PA WILKES-BARRE	BLCDDT	20051123AJX	LIC
12A CT WATERBURY	DTVPLN	DTVP0097	PLN
12A DE WILMINGTON	BMPEDT	20080619AHU	CP
11N NH DURHAM	DTVPLN	NPLN0728	PLN

After Analysis

Results for: 11A NY NEW YORK BMPCDT 20080620ALB APP

HAAT 506.0 m, ATV ERP 5.5 kW	POPULATION	AREA (sq km)
within Noise Limited Contour	18639712	31353.1
not affected by terrain losses	18296229	29356.8
lost to NTSC IX	89145	558.9
lost to additional IX by ATV	382443	1940.4
lost to ATV IX only	463302	2435.4
lost to all IX	471588	2499.3

KESSLER AND GEHMAN ASSOCIATES, INC.

WENH-DT DURHAM, NH

Exhibit E6, PAGE 283 of 344

Potential Interfering Stations Included in above Scenario 5

10N PA PHILADELPHIA	BLCT	20041119AEQ	LIC
11N MD BALTIMORE	BLCT	20000707AEB	LIC
12N DE WILMINGTON	BLET	19940707KE	LIC
10A CT NEW HAVEN	BLCDT	20040701AEC	LIC
11A MA SPRINGFIELD	BPCDT	20080619AIQ	CP
11A MD BALTIMORE	BPCDT	20080312AAT	CP
11A PA WILKES-BARRE	BLCDT	20051123AJX	LIC
12A CT WATERBURY	DTVPLN	DTVP0097	PLN
12A DE WILMINGTON	BMPEDT	20080619AHU	CP
11A NH DURHAM	USERRECORD01		APP
*Percent Service lost without proposal:		0.0	to BMPCDT 20080620ALB
*Percent Service lost with proposal:		0.0	to BMPCDT 20080620ALB

Result key: 346
 Scenario 6 Affected station 10
 Before Analysis

Results for: 11A NY NEW YORK BMPCDT 20080620ALB APP

HAAT 506.0 m, ATV ERP 5.5 kW	
	POPULATION AREA (sq km)
within Noise Limited Contour	18639712 31353.1
not affected by terrain losses	18296229 29356.8
lost to NTSC IX	118618 698.7
lost to additional IX by ATV	264297 1145.8
lost to ATV IX only	351793 1617.0
lost to all IX	382915 1844.5

Potential Interfering Stations Included in above Scenario 6

10N PA PHILADELPHIA	BLCT	20041119AEQ	LIC
11N MD BALTIMORE	BLCT	20000707AEB	LIC
12N DE WILMINGTON	BLET	19940707KE	LIC
10A CT NEW HAVEN	BLCDT	20040701AEC	LIC
11A MA SPRINGFIELD	BPCDT	20080619AIQ	CP
11A MD BALTIMORE	BPCDT	20080312AAT	CP
11A PA WILKES-BARRE	DTVPLN	DTVP0089	PLN
12A CT WATERBURY	DTVPLN	DTVP0097	PLN
12A DE WILMINGTON	BMPEDT	20080619AHU	CP
11N NH DURHAM	DTVPLN	NPLN0728	PLN

After Analysis

Results for: 11A NY NEW YORK BMPCDT 20080620ALB APP

HAAT 506.0 m, ATV ERP 5.5 kW	
	POPULATION AREA (sq km)
within Noise Limited Contour	18639712 31353.1
not affected by terrain losses	18296229 29356.8
lost to NTSC IX	89145 558.9
lost to additional IX by ATV	292808 1277.6
lost to ATV IX only	351793 1617.0
lost to all IX	381953 1836.5

Potential Interfering Stations Included in above Scenario 6

10N PA PHILADELPHIA	BLCT	20041119AEQ	LIC
11N MD BALTIMORE	BLCT	20000707AEB	LIC
12N DE WILMINGTON	BLET	19940707KE	LIC
10A CT NEW HAVEN	BLCDT	20040701AEC	LIC
11A MA SPRINGFIELD	BPCDT	20080619AIQ	CP
11A MD BALTIMORE	BPCDT	20080312AAT	CP
11A PA WILKES-BARRE	DTVPLN	DTVP0089	PLN
12A CT WATERBURY	DTVPLN	DTVP0097	PLN
12A DE WILMINGTON	BMPEDT	20080619AHU	CP
11A NH DURHAM	USERRECORD01		APP
*Percent Service lost without proposal:		0.0	to BMPCDT 20080620ALB

KESSLER AND GEHMAN ASSOCIATES, INC.

WENH-DT DURHAM, NH

Exhibit E6, PAGE 284 of 344

*Percent Service lost with proposal: 0.0 to BMPCDT 20080620ALB

Result key: 347
Scenario 7 Affected station 10
Before Analysis

Results for: 11A NY NEW YORK BMPCDT 20080620ALB APP
HAAT 506.0 m, ATV ERP 5.5 kW

	POPULATION	AREA (sq km)
within Noise Limited Contour	18639712	31353.1
not affected by terrain losses	18296229	29356.8
lost to NTSC IX	118618	698.7
lost to additional IX by ATV	343192	1756.7
lost to ATV IX only	453438	2387.5
lost to all IX	461810	2455.4

Potential Interfering Stations Included in above Scenario 7

10N PA PHILADELPHIA	BLCT	20041119AEQ	LIC
11N MD BALTIMORE	BLCT	20000707AEB	LIC
12N DE WILMINGTON	BLET	19940707KE	LIC
10A CT NEW HAVEN	DTVPLN	DTVP0068	PLN
11A MA SPRINGFIELD	BLCDT	20060619AAS	LIC
11A MD BALTIMORE	BPCDT	20080312AAT	CP
11A PA WILKES-BARRE	BLCDT	20051123AJX	LIC
12A CT WATERBURY	DTVPLN	DTVP0097	PLN
12A DE WILMINGTON	BMPEDT	20080619AHU	CP
11N NH DURHAM	DTVPLN	NPLN0728	PLN

After Analysis

Results for: 11A NY NEW YORK BMPCDT 20080620ALB APP
HAAT 506.0 m, ATV ERP 5.5 kW

	POPULATION	AREA (sq km)
within Noise Limited Contour	18639712	31353.1
not affected by terrain losses	18296229	29356.8
lost to NTSC IX	89145	558.9
lost to additional IX by ATV	372579	1892.4
lost to ATV IX only	453438	2387.5
lost to all IX	461724	2451.4

Potential Interfering Stations Included in above Scenario 7

10N PA PHILADELPHIA	BLCT	20041119AEQ	LIC
11N MD BALTIMORE	BLCT	20000707AEB	LIC
12N DE WILMINGTON	BLET	19940707KE	LIC
10A CT NEW HAVEN	DTVPLN	DTVP0068	PLN
11A MA SPRINGFIELD	BLCDT	20060619AAS	LIC
11A MD BALTIMORE	BPCDT	20080312AAT	CP
11A PA WILKES-BARRE	BLCDT	20051123AJX	LIC
12A CT WATERBURY	DTVPLN	DTVP0097	PLN
12A DE WILMINGTON	BMPEDT	20080619AHU	CP
11A NH DURHAM	USERRECORD01		APP
*Percent Service lost without proposal:	0.0	to BMPCDT	20080620ALB
*Percent Service lost with proposal:	0.0	to BMPCDT	20080620ALB

Result key: 348
Scenario 8 Affected station 10
Before Analysis

Results for: 11A NY NEW YORK BMPCDT 20080620ALB APP
HAAT 506.0 m, ATV ERP 5.5 kW

	POPULATION	AREA (sq km)
within Noise Limited Contour	18639712	31353.1
not affected by terrain losses	18296229	29356.8
lost to NTSC IX	118618	698.7
lost to additional IX by ATV	251262	1062.0

KESSLER AND GEHMAN ASSOCIATES, INC.

WENH-DT DURHAM, NH

Exhibit E6, PAGE 285 of 344

lost to ATV IX only	338200	1517.1
lost to all IX	369880	1760.7

Potential Interfering Stations Included in above Scenario 8

10N PA PHILADELPHIA	BLCT	20041119AEQ	LIC
11N MD BALTIMORE	BLCT	20000707AEB	LIC
12N DE WILMINGTON	BLET	19940707KE	LIC
10A CT NEW HAVEN	DTVPLN	DTVP0068	PLN
11A MA SPRINGFIELD	BLCDT	20060619AAS	LIC
11A MD BALTIMORE	BPCDT	20080312AAT	CP
11A PA WILKES-BARRE	DTVPLN	DTVP0089	PLN
12A CT WATERBURY	DTVPLN	DTVP0097	PLN
12A DE WILMINGTON	BMPEDT	20080619AHU	CP
11N NH DURHAM	DTVPLN	NPLN0728	PLN

After Analysis

Results for: 11A NY NEW YORK BMPCDT 20080620ALB APP

HAAT 506.0 m, ATV ERP 5.5 kW		
	POPULATION	AREA (sq km)
within Noise Limited Contour	18639712	31353.1
not affected by terrain losses	18296229	29356.8
lost to NTSC IX	89145	558.9
lost to additional IX by ATV	279687	1189.8
lost to ATV IX only	338200	1517.1
lost to all IX	368832	1748.7

Potential Interfering Stations Included in above Scenario 8

10N PA PHILADELPHIA	BLCT	20041119AEQ	LIC
11N MD BALTIMORE	BLCT	20000707AEB	LIC
12N DE WILMINGTON	BLET	19940707KE	LIC
10A CT NEW HAVEN	DTVPLN	DTVP0068	PLN
11A MA SPRINGFIELD	BLCDT	20060619AAS	LIC
11A MD BALTIMORE	BPCDT	20080312AAT	CP
11A PA WILKES-BARRE	DTVPLN	DTVP0089	PLN
12A CT WATERBURY	DTVPLN	DTVP0097	PLN
12A DE WILMINGTON	BMPEDT	20080619AHU	CP
11A NH DURHAM	USERRECORD01		APP
*Percent Service lost without proposal:	0.0	to BMPCDT	20080620ALB
*Percent Service lost with proposal:	0.0	to BMPCDT	20080620ALB

Result key: 349
 Scenario 9 Affected station 10
 Before Analysis

Results for: 11A NY NEW YORK BMPCDT 20080620ALB APP

HAAT 506.0 m, ATV ERP 5.5 kW		
	POPULATION	AREA (sq km)
within Noise Limited Contour	18639712	31353.1
not affected by terrain losses	18296229	29356.8
lost to NTSC IX	118618	698.7
lost to additional IX by ATV	332158	1684.8
lost to ATV IX only	439175	2299.7
lost to all IX	450776	2383.5

Potential Interfering Stations Included in above Scenario 9

10N PA PHILADELPHIA	BLCT	20041119AEQ	LIC
11N MD BALTIMORE	BLCT	20000707AEB	LIC
12N DE WILMINGTON	BLET	19940707KE	LIC
10A CT NEW HAVEN	DTVPLN	DTVP0068	PLN
11A MA SPRINGFIELD	DTVPLN	DTVP0084	PLN
11A MD BALTIMORE	BPCDT	20080312AAT	CP
11A PA WILKES-BARRE	BLCDT	20051123AJX	LIC
12A CT WATERBURY	DTVPLN	DTVP0097	PLN
12A DE WILMINGTON	BMPEDT	20080619AHU	CP

KESSLER AND GEHMAN ASSOCIATES, INC.

WENH-DT DURHAM, NH

Exhibit E6, PAGE 286 of 344

11N NH DURHAM DTVPLN NPLN0728 PLN

After Analysis

Results for: 11A NY NEW YORK BMPCDT 20080620ALB APP

HAAT 506.0 m, ATV ERP 5.5 kW

	POPULATION	AREA (sq km)
within Noise Limited Contour	18639712	31353.1
not affected by terrain losses	18296229	29356.8
lost to NTSC IX	89145	558.9
lost to additional IX by ATV	359707	1816.6
lost to ATV IX only	439542	2303.7
lost to all IX	448852	2375.5

Potential Interfering Stations Included in above Scenario 9

10N PA PHILADELPHIA	BLCT	20041119AEQ	LIC
11N MD BALTIMORE	BLCT	20000707AEB	LIC
12N DE WILMINGTON	BLET	19940707KE	LIC
10A CT NEW HAVEN	DTVPLN	DTVP0068	PLN
11A MA SPRINGFIELD	DTVPLN	DTVP0084	PLN
11A MD BALTIMORE	BPCDT	20080312AAT	CP
11A PA WILKES-BARRE	BLCDT	20051123AJX	LIC
12A CT WATERBURY	DTVPLN	DTVP0097	PLN
12A DE WILMINGTON	BMPEDT	20080619AHU	CP
11A NH DURHAM	USERRECORD01		APP
*Percent Service lost without proposal:	0.0	to BMPCDT	20080620ALB
*Percent Service lost with proposal:	0.0	to BMPCDT	20080620ALB

Result key: 350

Scenario 10 Affected station 10

Before Analysis

Results for: 11A NY NEW YORK BMPCDT 20080620ALB APP

HAAT 506.0 m, ATV ERP 5.5 kW

	POPULATION	AREA (sq km)
within Noise Limited Contour	18639712	31353.1
not affected by terrain losses	18296229	29356.8
lost to NTSC IX	118618	698.7
lost to additional IX by ATV	237940	986.1
lost to ATV IX only	319265	1413.3
lost to all IX	356558	1684.8

Potential Interfering Stations Included in above Scenario 10

10N PA PHILADELPHIA	BLCT	20041119AEQ	LIC
11N MD BALTIMORE	BLCT	20000707AEB	LIC
12N DE WILMINGTON	BLET	19940707KE	LIC
10A CT NEW HAVEN	DTVPLN	DTVP0068	PLN
11A MA SPRINGFIELD	DTVPLN	DTVP0084	PLN
11A MD BALTIMORE	BPCDT	20080312AAT	CP
11A PA WILKES-BARRE	DTVPLN	DTVP0089	PLN
12A CT WATERBURY	DTVPLN	DTVP0097	PLN
12A DE WILMINGTON	BMPEDT	20080619AHU	CP
11N NH DURHAM	DTVPLN	NPLN0728	PLN

After Analysis

Results for: 11A NY NEW YORK BMPCDT 20080620ALB APP

HAAT 506.0 m, ATV ERP 5.5 kW

	POPULATION	AREA (sq km)
within Noise Limited Contour	18639712	31353.1
not affected by terrain losses	18296229	29356.8
lost to NTSC IX	89145	558.9
lost to additional IX by ATV	262096	1105.9
lost to ATV IX only	319265	1413.3
lost to all IX	351241	1664.9

KESSLER AND GEHMAN ASSOCIATES, INC.

WENH-DT DURHAM, NH

Exhibit E6, PAGE 287 of 344

Potential Interfering Stations Included in above Scenario 10

10N PA PHILADELPHIA	BLCT	20041119AEQ	LIC
11N MD BALTIMORE	BLCT	20000707AEB	LIC
12N DE WILMINGTON	BLET	19940707KE	LIC
10A CT NEW HAVEN	DTVPLN	DTVP0068	PLN
11A MA SPRINGFIELD	DTVPLN	DTVP0084	PLN
11A MD BALTIMORE	BPCDT	20080312AAT	CP
11A PA WILKES-BARRE	DTVPLN	DTVP0089	PLN
12A CT WATERBURY	DTVPLN	DTVP0097	PLN
12A DE WILMINGTON	BMPEDT	20080619AHU	CP
11A NH DURHAM	USERRECORD01		APP
*Percent Service lost without proposal:		0.0	to BMPCDT 20080620ALB
*Percent Service lost with proposal:		0.0	to BMPCDT 20080620ALB

Result key: 351
 Scenario 11 Affected station 10
 Before Analysis

Results for: 11A NY NEW YORK BMPCDT 20080620ALB APP
 HAAT 506.0 m, ATV ERP 5.5 kW

	POPULATION	AREA (sq km)
within Noise Limited Contour	18639712	31353.1
not affected by terrain losses	18296229	29356.8
lost to NTSC IX	118618	698.7
lost to additional IX by ATV	351513	1804.6
lost to ATV IX only	461845	2439.4
lost to all IX	470131	2503.3

Potential Interfering Stations Included in above Scenario 11

10N PA PHILADELPHIA	BLCT	20041119AEQ	LIC
11N MD BALTIMORE	BLCT	20000707AEB	LIC
12N DE WILMINGTON	BLET	19940707KE	LIC
10A CT NEW HAVEN	DTVPLN	DTVP0068	PLN
11A MA SPRINGFIELD	BPCDT	20080619AIQ	CP
11A MD BALTIMORE	BPCDT	20080312AAT	CP
11A PA WILKES-BARRE	BLCDT	20051123AJX	LIC
12A CT WATERBURY	DTVPLN	DTVP0097	PLN
12A DE WILMINGTON	BMPEDT	20080619AHU	CP
11N NH DURHAM	DTVPLN	NPLN0728	PLN

After Analysis

Results for: 11A NY NEW YORK BMPCDT 20080620ALB APP
 HAAT 506.0 m, ATV ERP 5.5 kW

	POPULATION	AREA (sq km)
within Noise Limited Contour	18639712	31353.1
not affected by terrain losses	18296229	29356.8
lost to NTSC IX	89145	558.9
lost to additional IX by ATV	380986	1944.3
lost to ATV IX only	461845	2439.4
lost to all IX	470131	2503.3

Potential Interfering Stations Included in above Scenario 11

10N PA PHILADELPHIA	BLCT	20041119AEQ	LIC
11N MD BALTIMORE	BLCT	20000707AEB	LIC
12N DE WILMINGTON	BLET	19940707KE	LIC
10A CT NEW HAVEN	DTVPLN	DTVP0068	PLN
11A MA SPRINGFIELD	BPCDT	20080619AIQ	CP
11A MD BALTIMORE	BPCDT	20080312AAT	CP
11A PA WILKES-BARRE	BLCDT	20051123AJX	LIC
12A CT WATERBURY	DTVPLN	DTVP0097	PLN
12A DE WILMINGTON	BMPEDT	20080619AHU	CP
11A NH DURHAM	USERRECORD01		APP
*Percent Service lost without proposal:		0.0	to BMPCDT 20080620ALB
*Percent Service lost with proposal:		0.0	to BMPCDT 20080620ALB

KESSLER AND GEHMAN ASSOCIATES, INC.

WENH-DT DURHAM, NH

Exhibit E6, PAGE 288 of 344

Result key: 352
 Scenario 12 Affected station 10
 Before Analysis

Results for: 11A NY NEW YORK BMPCDT 20080620ALB APP

HAAT 506.0 m, ATV ERP 5.5 kW	POPULATION	AREA (sq km)
within Noise Limited Contour	18639712	31353.1
not affected by terrain losses	18296229	29356.8
lost to NTSC IX	118618	698.7
lost to additional IX by ATV	262840	1149.8
lost to ATV IX only	350336	1621.0
lost to all IX	381458	1848.5

Potential Interfering Stations Included in above Scenario 12

10N PA PHILADELPHIA	BLCT	20041119AEQ	LIC
11N MD BALTIMORE	BLCT	20000707AEB	LIC
12N DE WILMINGTON	BLET	19940707KE	LIC
10A CT NEW HAVEN	DTVPLN	DTVP0068	PLN
11A MA SPRINGFIELD	BPCDT	20080619AIQ	CP
11A MD BALTIMORE	BPCDT	20080312AAT	CP
11A PA WILKES-BARRE	DTVPLN	DTVP0089	PLN
12A CT WATERBURY	DTVPLN	DTVP0097	PLN
12A DE WILMINGTON	BMPEDT	20080619AHU	CP
11N NH DURHAM	DTVPLN	NPLN0728	PLN

After Analysis

Results for: 11A NY NEW YORK BMPCDT 20080620ALB APP

HAAT 506.0 m, ATV ERP 5.5 kW	POPULATION	AREA (sq km)
within Noise Limited Contour	18639712	31353.1
not affected by terrain losses	18296229	29356.8
lost to NTSC IX	89145	558.9
lost to additional IX by ATV	291351	1281.6
lost to ATV IX only	350336	1621.0
lost to all IX	380496	1840.5

Potential Interfering Stations Included in above Scenario 12

10N PA PHILADELPHIA	BLCT	20041119AEQ	LIC
11N MD BALTIMORE	BLCT	20000707AEB	LIC
12N DE WILMINGTON	BLET	19940707KE	LIC
10A CT NEW HAVEN	DTVPLN	DTVP0068	PLN
11A MA SPRINGFIELD	BPCDT	20080619AIQ	CP
11A MD BALTIMORE	BPCDT	20080312AAT	CP
11A PA WILKES-BARRE	DTVPLN	DTVP0089	PLN
12A CT WATERBURY	DTVPLN	DTVP0097	PLN
12A DE WILMINGTON	BMPEDT	20080619AHU	CP
11A NH DURHAM	USERRECORD01		APP
*Percent Service lost without proposal:	0.0	to BMPCDT	20080620ALB
*Percent Service lost with proposal:	0.0	to BMPCDT	20080620ALB

#####

Analysis of Interference to Affected Station 11

NTSC Baseline Analysis

Channel	Call	City/State	Application Ref. No.
11	WPIX	NEW YORK NY	DTVPLN -NPLN0731

Stations Potentially Affecting This Station

KESSLER AND GEHMAN ASSOCIATES, INC.

WENH-DT DURHAM, NH

Exhibit E6, PAGE 289 of 344

Chan	Call	City/State	Dist(km)	Status	Application	Ref. No.
10	WTNH-DT	NEW HAVEN CT	119.0	PLN	DTVPLN	-DTPV0068
10	WTEN	ALBANY NY	214.0	PLN	DTVPLN	-NPLN0671
10	WCAU	PHILADELPHIA PA	127.5	PLN	DTVPLN	-NPLN0678
11	WWLP-DT	SPRINGFIELD MA	187.6	PLN	DTVPLN	-DTPV0084
11	WBALTV	BALTIMORE MD	271.7	PLN	DTVPLN	-NPLN0717
11	WENHTV	DURHAM NH	358.8	PLN	DTVPLN	-NPLN0728
11	WBRE-DT	WILKES-BARRE PA	164.2	PLN	DTVPLN	-DTPV0089
12	WTXX-DT	WATERBURY CT	122.3	PLN	DTVPLN	-DTPV0097
12	WHYYTV	WILMINGTON DE	127.8	PLN	DTVPLN	-NPLN0757

Results for: 11N NY NEW YORK			DTVPLN	NPLN0731	PLN
			POPULATION	AREA (sq km)	
	within Noise Limited Contour		18299991	29025.2	
	not affected by terrain losses		17850926	26062.8	
	lost to NTSC IX		748461	2878.6	
	lost to additional IX by ATV		88855	535.0	
	lost to all IX		837316	3413.6	

Analysis of current record

Channel	Call	City/State	Application	Ref. No.
11	WPIX	NEW YORK NY	BPCT	-20040212AAA

Stations Potentially Affecting This Station

Chan	Call	City/State	Dist(km)	Status	Application	Ref. No.
10	WTNH	NEW HAVEN CT	114.6	LIC	BLCDT	-20040701AEC
10	WTNH-DT	NEW HAVEN CT	114.6	PLN	DTVPLN	-DTPV0068
10	WTEN	ALBANY NY	210.0	LIC	BLCT	-1285
10	WCAU	PHILADELPHIA PA	131.8	LIC	BLCT	-20041119AEQ
11	WWLP	SPRINGFIELD MA	183.0	LIC	BLCDT	-20060619AAS
11	WWLP-DT	SPRINGFIELD MA	183.0	PLN	DTVPLN	-DTPV0084
11	WWLP	SPRINGFIELD MA	183.0	CP	BPCDT	-20080619AIQ
11	WBAL-TV	BALTIMORE MD	275.8	CP	BPCDT	-20080312AAT
11	WBAL-TV	BALTIMORE MD	275.8	LIC	BLCT	-20000707AEB
11	WBRE-TV	WILKES-BARRE PA	165.6	LIC	BLCDT	-20051123AJX
11	WBRE-DT	WILKES-BARRE PA	165.1	PLN	DTVPLN	-DTPV0089
12	WTXX-DT	WATERBURY CT	117.8	PLN	DTVPLN	-DTPV0097
12	WHYY-TV	WILMINGTON DE	132.0	CP MOD	BMPEDT	-20080619AHU
12	WHYY-TV	WILMINGTON DE	132.0	LIC	BLET	-19940707KE
12	WNYT-DR	ALBANY NY	208.8	LIC	BPRM	-20000413AAC
12	WNYT	ALBANY NY	208.6	APP	BPCDT	-20080620ADA
12	WNYT	ALBANY NY	208.6	LIC	BLCDT	-20031022ABL
12	WBNG-TV	BINGHAMTON NY	219.3	LIC	BLCT	-19870821KE
11	WENH-TV-	DURHAM NH	354.2	APP	USERRECORD-01	

Proposal causes no interference

#####

Analysis of Interference to Affected Station 12

Analysis of current record

Channel	Call	City/State	Application	Ref. No.
11	WPIX	NEW YORK NY	BPCDT	-20080326AFE

Stations Potentially Affecting This Station

Chan	Call	City/State	Dist(km)	Status	Application	Ref. No.
10	WTNH	NEW HAVEN CT	114.6	LIC	BLCDT	-20040701AEC
10	WTNH-DT	NEW HAVEN CT	114.6	PLN	DTVPLN	-DTPV0068
10	WTEN	ALBANY NY	210.0	LIC	BLCT	-1285
10	WCAU	PHILADELPHIA PA	131.8	LIC	BLCT	-20041119AEQ
11	WWLP	SPRINGFIELD MA	183.0	LIC	BLCDT	-20060619AAS
11	WWLP-DT	SPRINGFIELD MA	183.0	PLN	DTVPLN	-DTPV0084
11	WWLP	SPRINGFIELD MA	183.0	CP	BPCDT	-20080619AIQ
11	WBAL-TV	BALTIMORE MD	275.8	CP	BPCDT	-20080312AAT
11	WBAL-TV	BALTIMORE MD	275.8	LIC	BLCT	-20000707AEB

KESSLER AND GEHMAN ASSOCIATES, INC.

WENH-DT DURHAM, NH

Exhibit E6, PAGE 290 of 344

11	WENHTV	DURHAM NH	354.2	PLN	DTVPLN	-NPLN0728
11	WBRE-TV	WILKES-BARRE PA	165.6	LIC	BLCDT	-20051123AJX
11	WBRE-DT	WILKES-BARRE PA	165.1	PLN	DTVPLN	-DTVP0089
12	WTXX-DT	WATERBURY CT	117.8	PLN	DTVPLN	-DTVP0097
12	WHYY-TV	WILMINGTON DE	132.0	CP MOD	BMPEDT	-20080619AHU
12	WHYY-TV	WILMINGTON DE	132.0	LIC	BLET	-19940707KE
12	WNYT-DR	ALBANY NY	208.8	LIC	BPRM	-20000413AAC
12	WNYT	ALBANY NY	208.6	APP	BPCDT	-20080620ADA
12	WNYT	ALBANY NY	208.6	LIC	BLCDT	-20031022ABL
12	WBNG-TV	BINGHAMTON NY	219.3	LIC	BLCT	-19870821KE
11	WENH-TV-	DURHAM NH	354.2	APP	USERRECORD-01	

Total scenarios = 12

Result key: 353
 Scenario 1 Affected station 12
 Before Analysis

Results for: 11A NY NEW YORK BPCDT 20080326AFE CP
 HAAT 405.0 m, ATV ERP 7.5 kW

	POPULATION	AREA (sq km)
within Noise Limited Contour	18444830	29904.0
not affected by terrain losses	18129753	27801.0
lost to NTSC IX	99267	650.4
lost to additional IX by ATV	314965	1691.9
lost to ATV IX only	398749	2250.6
lost to all IX	414232	2342.4

Potential Interfering Stations Included in above Scenario 1

11N MD BALTIMORE	BLCT	20000707AEB	LIC
10A CT NEW HAVEN	BLCDT	20040701AEC	LIC
11A MA SPRINGFIELD	BLCDT	20060619AAS	LIC
11A MD BALTIMORE	BPCDT	20080312AAT	CP
11A PA WILKES-BARRE	BLCDT	20051123AJX	LIC
12A CT WATERBURY	DTVPLN	DTVP0097	PLN
12A DE WILMINGTON	BMPEDT	20080619AHU	CP
11N NH DURHAM	DTVPLN	NPLN0728	PLN

After Analysis

Results for: 11A NY NEW YORK BPCDT 20080326AFE CP
 HAAT 405.0 m, ATV ERP 7.5 kW

	POPULATION	AREA (sq km)
within Noise Limited Contour	18444830	29904.0
not affected by terrain losses	18129753	27801.0
lost to NTSC IX	79593	530.7
lost to additional IX by ATV	332427	1791.7
lost to ATV IX only	398749	2250.6
lost to all IX	412020	2322.4

Potential Interfering Stations Included in above Scenario 1

11N MD BALTIMORE	BLCT	20000707AEB	LIC
10A CT NEW HAVEN	BLCDT	20040701AEC	LIC
11A MA SPRINGFIELD	BLCDT	20060619AAS	LIC
11A MD BALTIMORE	BPCDT	20080312AAT	CP
11A PA WILKES-BARRE	BLCDT	20051123AJX	LIC
12A CT WATERBURY	DTVPLN	DTVP0097	PLN
12A DE WILMINGTON	BMPEDT	20080619AHU	CP
11A NH DURHAM	USERRECORD01		APP
*Percent Service lost without proposal:	0.0	to BPCDT	20080326AFE
*Percent Service lost with proposal:	0.0	to BPCDT	20080326AFE

Result key: 354
 Scenario 2 Affected station 12
 Before Analysis

KESSLER AND GEHMAN ASSOCIATES, INC.

WENH-DT DURHAM, NH

Exhibit E6, PAGE 291 of 344

Results for: 11A NY NEW YORK BPCDT 20080326AFE CP
HAAT 405.0 m, ATV ERP 7.5 kW

	POPULATION	AREA (sq km)
within Noise Limited Contour	18444830	29904.0
not affected by terrain losses	18129753	27801.0
lost to NTSC IX	99267	650.4
lost to additional IX by ATV	217150	1017.5
lost to ATV IX only	282255	1472.5
lost to all IX	316417	1668.0

Potential Interfering Stations Included in above Scenario 2

11N MD BALTIMORE	BLCT	20000707AEB	LIC
10A CT NEW HAVEN	BLCDDT	20040701AEC	LIC
11A MA SPRINGFIELD	BLCDDT	20060619AAS	LIC
11A MD BALTIMORE	BPCDT	20080312AAT	CP
11A PA WILKES-BARRE	DTVPLN	DTVP0089	PLN
12A CT WATERBURY	DTVPLN	DTVP0097	PLN
12A DE WILMINGTON	BMPEDT	20080619AHU	CP
11N NH DURHAM	DTVPLN	NPLN0728	PLN

After Analysis

Results for: 11A NY NEW YORK BPCDT 20080326AFE CP
HAAT 405.0 m, ATV ERP 7.5 kW

	POPULATION	AREA (sq km)
within Noise Limited Contour	18444830	29904.0
not affected by terrain losses	18129753	27801.0
lost to NTSC IX	79593	530.7
lost to additional IX by ATV	232645	1109.3
lost to ATV IX only	282255	1472.5
lost to all IX	312238	1640.0

Potential Interfering Stations Included in above Scenario 2

11N MD BALTIMORE	BLCT	20000707AEB	LIC
10A CT NEW HAVEN	BLCDDT	20040701AEC	LIC
11A MA SPRINGFIELD	BLCDDT	20060619AAS	LIC
11A MD BALTIMORE	BPCDT	20080312AAT	CP
11A PA WILKES-BARRE	DTVPLN	DTVP0089	PLN
12A CT WATERBURY	DTVPLN	DTVP0097	PLN
12A DE WILMINGTON	BMPEDT	20080619AHU	CP
11A NH DURHAM	USERRECORD01		APP
*Percent Service lost without proposal:	0.0	to BPCDT	20080326AFE
*Percent Service lost with proposal:	0.0	to BPCDT	20080326AFE

Result key: 355
Scenario 3 Affected station 12
Before Analysis

Results for: 11A NY NEW YORK BPCDT 20080326AFE CP
HAAT 405.0 m, ATV ERP 7.5 kW

	POPULATION	AREA (sq km)
within Noise Limited Contour	18444830	29904.0
not affected by terrain losses	18129753	27801.0
lost to NTSC IX	99267	650.4
lost to additional IX by ATV	306578	1628.1
lost to ATV IX only	388563	2166.8
lost to all IX	405845	2278.5

Potential Interfering Stations Included in above Scenario 3

11N MD BALTIMORE	BLCT	20000707AEB	LIC
10A CT NEW HAVEN	BLCDDT	20040701AEC	LIC
11A MA SPRINGFIELD	DTVPLN	DTVP0084	PLN
11A MD BALTIMORE	BPCDT	20080312AAT	CP
11A PA WILKES-BARRE	BLCDDT	20051123AJX	LIC

KESSLER AND GEHMAN ASSOCIATES, INC.

WENH-DT DURHAM, NH

Exhibit E6, PAGE 292 of 344

12A CT WATERBURY	DTVPLN	DTVP0097	PLN
12A DE WILMINGTON	BMPEDT	20080619AHU	CP
11N NH DURHAM	DTVPLN	NPLN0728	PLN

After Analysis

Results for: 11A NY NEW YORK BPCDT 20080326AFE CP

HAAT 405.0 m, ATV ERP 7.5 kW	POPULATION	AREA (sq km)
within Noise Limited Contour	18444830	29904.0
not affected by terrain losses	18129753	27801.0
lost to NTSC IX	79593	530.7
lost to additional IX by ATV	322966	1719.9
lost to ATV IX only	388563	2166.8
lost to all IX	402559	2250.6

Potential Interfering Stations Included in above Scenario 3

11N MD BALTIMORE	BLCT	20000707AEB	LIC
10A CT NEW HAVEN	BLCDT	20040701AEC	LIC
11A MA SPRINGFIELD	DTVPLN	DTVP0084	PLN
11A MD BALTIMORE	BPCDT	20080312AAT	CP
11A PA WILKES-BARRE	BLCDT	20051123AJX	LIC
12A CT WATERBURY	DTVPLN	DTVP0097	PLN
12A DE WILMINGTON	BMPEDT	20080619AHU	CP
11A NH DURHAM	USERRECORD01		APP
*Percent Service lost without proposal:	0.0	to BPCDT	20080326AFE
*Percent Service lost with proposal:	0.0	to BPCDT	20080326AFE

Result key: 356
 Scenario 4 Affected station 12
 Before Analysis

Results for: 11A NY NEW YORK BPCDT 20080326AFE CP

HAAT 405.0 m, ATV ERP 7.5 kW	POPULATION	AREA (sq km)
within Noise Limited Contour	18444830	29904.0
not affected by terrain losses	18129753	27801.0
lost to NTSC IX	99267	650.4
lost to additional IX by ATV	196051	889.9
lost to ATV IX only	258000	1296.9
lost to all IX	295318	1540.3

Potential Interfering Stations Included in above Scenario 4

11N MD BALTIMORE	BLCT	20000707AEB	LIC
10A CT NEW HAVEN	BLCDT	20040701AEC	LIC
11A MA SPRINGFIELD	DTVPLN	DTVP0084	PLN
11A MD BALTIMORE	BPCDT	20080312AAT	CP
11A PA WILKES-BARRE	DTVPLN	DTVP0089	PLN
12A CT WATERBURY	DTVPLN	DTVP0097	PLN
12A DE WILMINGTON	BMPEDT	20080619AHU	CP
11N NH DURHAM	DTVPLN	NPLN0728	PLN

After Analysis

Results for: 11A NY NEW YORK BPCDT 20080326AFE CP

HAAT 405.0 m, ATV ERP 7.5 kW	POPULATION	AREA (sq km)
within Noise Limited Contour	18444830	29904.0
not affected by terrain losses	18129753	27801.0
lost to NTSC IX	79593	530.7
lost to additional IX by ATV	210079	957.7
lost to ATV IX only	258000	1296.9
lost to all IX	289672	1488.4

Potential Interfering Stations Included in above Scenario 4

KESSLER AND GEHMAN ASSOCIATES, INC.

WENH-DT DURHAM, NH

Exhibit E6, PAGE 293 of 344

11N MD BALTIMORE	BLCT	20000707AEB	LIC
10A CT NEW HAVEN	BLCDT	20040701AEC	LIC
11A MA SPRINGFIELD	DTVPLN	DTVP0084	PLN
11A MD BALTIMORE	BPCDT	20080312AAT	CP
11A PA WILKES-BARRE	DTVPLN	DTVP0089	PLN
12A CT WATERBURY	DTVPLN	DTVP0097	PLN
12A DE WILMINGTON	BMPEDT	20080619AHU	CP
11A NH DURHAM	USERRECORD01		APP
*Percent Service lost without proposal:		0.0	to BPCDT 20080326AFE
*Percent Service lost with proposal:		0.0	to BPCDT 20080326AFE

Result key: 357
 Scenario 5 Affected station 12
 Before Analysis

Results for: 11A NY NEW YORK BPCDT 20080326AFE CP
 HAAT 405.0 m, ATV ERP 7.5 kW

	POPULATION	AREA (sq km)
within Noise Limited Contour	18444830	29904.0
not affected by terrain losses	18129753	27801.0
lost to NTSC IX	99267	650.4
lost to additional IX by ATV	319781	1719.9
lost to ATV IX only	404328	2286.5
lost to all IX	419048	2370.3

Potential Interfering Stations Included in above Scenario 5

11N MD BALTIMORE	BLCT	20000707AEB	LIC
10A CT NEW HAVEN	BLCDT	20040701AEC	LIC
11A MA SPRINGFIELD	BPCDT	20080619AIQ	CP
11A MD BALTIMORE	BPCDT	20080312AAT	CP
11A PA WILKES-BARRE	BLCDT	20051123AJX	LIC
12A CT WATERBURY	DTVPLN	DTVP0097	PLN
12A DE WILMINGTON	BMPEDT	20080619AHU	CP
11N NH DURHAM	DTVPLN	NPLN0728	PLN

After Analysis

Results for: 11A NY NEW YORK BPCDT 20080326AFE CP
 HAAT 405.0 m, ATV ERP 7.5 kW

	POPULATION	AREA (sq km)
within Noise Limited Contour	18444830	29904.0
not affected by terrain losses	18129753	27801.0
lost to NTSC IX	79593	530.7
lost to additional IX by ATV	337963	1823.6
lost to ATV IX only	404328	2286.5
lost to all IX	417556	2354.3

Potential Interfering Stations Included in above Scenario 5

11N MD BALTIMORE	BLCT	20000707AEB	LIC
10A CT NEW HAVEN	BLCDT	20040701AEC	LIC
11A MA SPRINGFIELD	BPCDT	20080619AIQ	CP
11A MD BALTIMORE	BPCDT	20080312AAT	CP
11A PA WILKES-BARRE	BLCDT	20051123AJX	LIC
12A CT WATERBURY	DTVPLN	DTVP0097	PLN
12A DE WILMINGTON	BMPEDT	20080619AHU	CP
11A NH DURHAM	USERRECORD01		APP
*Percent Service lost without proposal:		0.0	to BPCDT 20080326AFE
*Percent Service lost with proposal:		0.0	to BPCDT 20080326AFE

Result key: 358
 Scenario 6 Affected station 12
 Before Analysis

Results for: 11A NY NEW YORK BPCDT 20080326AFE CP
 HAAT 405.0 m, ATV ERP 7.5 kW

KESSLER AND GEHMAN ASSOCIATES, INC.

WENH-DT DURHAM, NH

Exhibit E6, PAGE 294 of 344

	POPULATION	AREA (sq km)
within Noise Limited Contour	18444830	29904.0
not affected by terrain losses	18129753	27801.0
lost to NTSC IX	99267	650.4
lost to additional IX by ATV	234818	1093.4
lost to ATV IX only	303208	1568.2
lost to all IX	334085	1743.8

Potential Interfering Stations Included in above Scenario 6

11N MD BALTIMORE	BLCT	20000707AEB	LIC
10A CT NEW HAVEN	BLCDT	20040701AEC	LIC
11A MA SPRINGFIELD	BPCDT	20080619AIQ	CP
11A MD BALTIMORE	BPCDT	20080312AAT	CP
11A PA WILKES-BARRE	DTVPLN	DTVP0089	PLN
12A CT WATERBURY	DTVPLN	DTVP0097	PLN
12A DE WILMINGTON	BMPEDT	20080619AHU	CP
11N NH DURHAM	DTVPLN	NPLN0728	PLN

After Analysis

Results for: 11A NY NEW YORK BPCDT 20080326AFE CP
HAAT 405.0 m, ATV ERP 7.5 kW

	POPULATION	AREA (sq km)
within Noise Limited Contour	18444830	29904.0
not affected by terrain losses	18129753	27801.0
lost to NTSC IX	79593	530.7
lost to additional IX by ATV	251033	1189.1
lost to ATV IX only	303208	1568.2
lost to all IX	330626	1719.9

Potential Interfering Stations Included in above Scenario 6

11N MD BALTIMORE	BLCT	20000707AEB	LIC
10A CT NEW HAVEN	BLCDT	20040701AEC	LIC
11A MA SPRINGFIELD	BPCDT	20080619AIQ	CP
11A MD BALTIMORE	BPCDT	20080312AAT	CP
11A PA WILKES-BARRE	DTVPLN	DTVP0089	PLN
12A CT WATERBURY	DTVPLN	DTVP0097	PLN
12A DE WILMINGTON	BMPEDT	20080619AHU	CP
11A NH DURHAM	USERRECORD01		APP
*Percent Service lost without proposal:	0.0	to BPCDT	20080326AFE
*Percent Service lost with proposal:	0.0	to BPCDT	20080326AFE

Result key: 359
Scenario 7 Affected station 12
Before Analysis

Results for: 11A NY NEW YORK BPCDT 20080326AFE CP
HAAT 405.0 m, ATV ERP 7.5 kW

	POPULATION	AREA (sq km)
within Noise Limited Contour	18444830	29904.0
not affected by terrain losses	18129753	27801.0
lost to NTSC IX	99267	650.4
lost to additional IX by ATV	307821	1695.9
lost to ATV IX only	391605	2254.6
lost to all IX	407088	2346.3

Potential Interfering Stations Included in above Scenario 7

11N MD BALTIMORE	BLCT	20000707AEB	LIC
10A CT NEW HAVEN	DTVPLN	DTVP0068	PLN
11A MA SPRINGFIELD	BLCDT	20060619AAS	LIC
11A MD BALTIMORE	BPCDT	20080312AAT	CP
11A PA WILKES-BARRE	BLCDT	20051123AJX	LIC
12A CT WATERBURY	DTVPLN	DTVP0097	PLN
12A DE WILMINGTON	BMPEDT	20080619AHU	CP
11N NH DURHAM	DTVPLN	NPLN0728	PLN

KESSLER AND GEHMAN ASSOCIATES, INC.

WENH-DT DURHAM, NH

Exhibit E6, PAGE 295 of 344

After Analysis

Results for: 11A NY NEW YORK BPCDT 20080326AFE CP
HAAT 405.0 m, ATV ERP 7.5 kW

	POPULATION	AREA (sq km)
within Noise Limited Contour	18444830	29904.0
not affected by terrain losses	18129753	27801.0
lost to NTSC IX	79593	530.7
lost to additional IX by ATV	325283	1795.7
lost to ATV IX only	391605	2254.6
lost to all IX	404876	2326.4

Potential Interfering Stations Included in above Scenario 7

11N MD BALTIMORE	BLCT	20000707AEB	LIC
10A CT NEW HAVEN	DTVPLN	DTVP0068	PLN
11A MA SPRINGFIELD	BLCDT	20060619AAS	LIC
11A MD BALTIMORE	BPCDT	20080312AAT	CP
11A PA WILKES-BARRE	BLCDT	20051123AJX	LIC
12A CT WATERBURY	DTVPLN	DTVP0097	PLN
12A DE WILMINGTON	BMPEDT	20080619AHU	CP
11A NH DURHAM	USERRECORD01		APP
*Percent Service lost without proposal:	0.0	to BPCDT	20080326AFE
*Percent Service lost with proposal:	0.0	to BPCDT	20080326AFE

Result key: 360
Scenario 8 Affected station 12
Before Analysis

Results for: 11A NY NEW YORK BPCDT 20080326AFE CP
HAAT 405.0 m, ATV ERP 7.5 kW

	POPULATION	AREA (sq km)
within Noise Limited Contour	18444830	29904.0
not affected by terrain losses	18129753	27801.0
lost to NTSC IX	99267	650.4
lost to additional IX by ATV	210006	1021.5
lost to ATV IX only	275111	1476.4
lost to all IX	309273	1672.0

Potential Interfering Stations Included in above Scenario 8

11N MD BALTIMORE	BLCT	20000707AEB	LIC
10A CT NEW HAVEN	DTVPLN	DTVP0068	PLN
11A MA SPRINGFIELD	BLCDT	20060619AAS	LIC
11A MD BALTIMORE	BPCDT	20080312AAT	CP
11A PA WILKES-BARRE	DTVPLN	DTVP0089	PLN
12A CT WATERBURY	DTVPLN	DTVP0097	PLN
12A DE WILMINGTON	BMPEDT	20080619AHU	CP
11N NH DURHAM	DTVPLN	NPLN0728	PLN

After Analysis

Results for: 11A NY NEW YORK BPCDT 20080326AFE CP
HAAT 405.0 m, ATV ERP 7.5 kW

	POPULATION	AREA (sq km)
within Noise Limited Contour	18444830	29904.0
not affected by terrain losses	18129753	27801.0
lost to NTSC IX	79593	530.7
lost to additional IX by ATV	225501	1113.3
lost to ATV IX only	275111	1476.4
lost to all IX	305094	1644.0

Potential Interfering Stations Included in above Scenario 8

11N MD BALTIMORE	BLCT	20000707AEB	LIC
10A CT NEW HAVEN	DTVPLN	DTVP0068	PLN
11A MA SPRINGFIELD	BLCDT	20060619AAS	LIC

KESSLER AND GEHMAN ASSOCIATES, INC.

WENH-DT DURHAM, NH

Exhibit E6, PAGE 296 of 344

11A MD BALTIMORE	BPCDT	20080312AAT	CP
11A PA WILKES-BARRE	DTVPLN	DTVP0089	PLN
12A CT WATERBURY	DTVPLN	DTVP0097	PLN
12A DE WILMINGTON	BMPEDT	20080619AHU	CP
11A NH DURHAM	USERRECORD01		APP
*Percent Service lost without proposal:		0.0	to BPCDT 20080326AFE
*Percent Service lost with proposal:		0.0	to BPCDT 20080326AFE

Result key: 361
 Scenario 9 Affected station 12
 Before Analysis

Results for: 11A NY NEW YORK BPCDT 20080326AFE CP
 HAAT 405.0 m, ATV ERP 7.5 kW

	POPULATION	AREA (sq km)
within Noise Limited Contour	18444830	29904.0
not affected by terrain losses	18129753	27801.0
lost to NTSC IX	99267	650.4
lost to additional IX by ATV	298653	1628.1
lost to ATV IX only	380638	2166.8
lost to all IX	397920	2278.5

Potential Interfering Stations Included in above Scenario 9

11N MD BALTIMORE	BLCT	20000707AEB	LIC
10A CT NEW HAVEN	DTVPLN	DTVP0068	PLN
11A MA SPRINGFIELD	DTVPLN	DTVP0084	PLN
11A MD BALTIMORE	BPCDT	20080312AAT	CP
11A PA WILKES-BARRE	BLCDT	20051123AJX	LIC
12A CT WATERBURY	DTVPLN	DTVP0097	PLN
12A DE WILMINGTON	BMPEDT	20080619AHU	CP
11N NH DURHAM	DTVPLN	NPLN0728	PLN

After Analysis

Results for: 11A NY NEW YORK BPCDT 20080326AFE CP
 HAAT 405.0 m, ATV ERP 7.5 kW

	POPULATION	AREA (sq km)
within Noise Limited Contour	18444830	29904.0
not affected by terrain losses	18129753	27801.0
lost to NTSC IX	79593	530.7
lost to additional IX by ATV	315041	1719.9
lost to ATV IX only	380638	2166.8
lost to all IX	394634	2250.6

Potential Interfering Stations Included in above Scenario 9

11N MD BALTIMORE	BLCT	20000707AEB	LIC
10A CT NEW HAVEN	DTVPLN	DTVP0068	PLN
11A MA SPRINGFIELD	DTVPLN	DTVP0084	PLN
11A MD BALTIMORE	BPCDT	20080312AAT	CP
11A PA WILKES-BARRE	BLCDT	20051123AJX	LIC
12A CT WATERBURY	DTVPLN	DTVP0097	PLN
12A DE WILMINGTON	BMPEDT	20080619AHU	CP
11A NH DURHAM	USERRECORD01		APP
*Percent Service lost without proposal:		0.0	to BPCDT 20080326AFE
*Percent Service lost with proposal:		0.0	to BPCDT 20080326AFE

Result key: 362
 Scenario 10 Affected station 12
 Before Analysis

Results for: 11A NY NEW YORK BPCDT 20080326AFE CP
 HAAT 405.0 m, ATV ERP 7.5 kW

	POPULATION	AREA (sq km)
within Noise Limited Contour	18444830	29904.0
not affected by terrain losses	18129753	27801.0

KESSLER AND GEHMAN ASSOCIATES, INC.

WENH-DT DURHAM, NH

Exhibit E6, PAGE 297 of 344

lost to NTSC IX	99267	650.4
lost to additional IX by ATV	188373	893.8
lost to ATV IX only	250322	1300.9
lost to all IX	287640	1544.3

Potential Interfering Stations Included in above Scenario 10

11N MD BALTIMORE	BLCT	20000707AEB	LIC
10A CT NEW HAVEN	DTVPLN	DTVP0068	PLN
11A MA SPRINGFIELD	DTVPLN	DTVP0084	PLN
11A MD BALTIMORE	BPCDT	20080312AAT	CP
11A PA WILKES-BARRE	DTVPLN	DTVP0089	PLN
12A CT WATERBURY	DTVPLN	DTVP0097	PLN
12A DE WILMINGTON	BMPEDT	20080619AHU	CP
11N NH DURHAM	DTVPLN	NPLN0728	PLN

After Analysis

Results for: 11A NY NEW YORK BPCDT 20080326AFE CP

HAAT 405.0 m, ATV ERP 7.5 kW		
	POPULATION	AREA (sq km)
within Noise Limited Contour	18444830	29904.0
not affected by terrain losses	18129753	27801.0
lost to NTSC IX	79593	530.7
lost to additional IX by ATV	202401	961.7
lost to ATV IX only	250322	1300.9
lost to all IX	281994	1492.4

Potential Interfering Stations Included in above Scenario 10

11N MD BALTIMORE	BLCT	20000707AEB	LIC
10A CT NEW HAVEN	DTVPLN	DTVP0068	PLN
11A MA SPRINGFIELD	DTVPLN	DTVP0084	PLN
11A MD BALTIMORE	BPCDT	20080312AAT	CP
11A PA WILKES-BARRE	DTVPLN	DTVP0089	PLN
12A CT WATERBURY	DTVPLN	DTVP0097	PLN
12A DE WILMINGTON	BMPEDT	20080619AHU	CP
11A NH DURHAM	USERRECORD01		APP
*Percent Service lost without proposal:		0.0	to BPCDT 20080326AFE
*Percent Service lost with proposal:		0.0	to BPCDT 20080326AFE

Result key: 363

Scenario 11 Affected station 12

Before Analysis

Results for: 11A NY NEW YORK BPCDT 20080326AFE CP

HAAT 405.0 m, ATV ERP 7.5 kW		
	POPULATION	AREA (sq km)
within Noise Limited Contour	18444830	29904.0
not affected by terrain losses	18129753	27801.0
lost to NTSC IX	99267	650.4
lost to additional IX by ATV	311146	1715.9
lost to ATV IX only	395693	2282.5
lost to all IX	410413	2366.3

Potential Interfering Stations Included in above Scenario 11

11N MD BALTIMORE	BLCT	20000707AEB	LIC
10A CT NEW HAVEN	DTVPLN	DTVP0068	PLN
11A MA SPRINGFIELD	BPCDT	20080619AIQ	CP
11A MD BALTIMORE	BPCDT	20080312AAT	CP
11A PA WILKES-BARRE	BLCDT	20051123AJX	LIC
12A CT WATERBURY	DTVPLN	DTVP0097	PLN
12A DE WILMINGTON	BMPEDT	20080619AHU	CP
11N NH DURHAM	DTVPLN	NPLN0728	PLN

After Analysis

KESSLER AND GEHMAN ASSOCIATES, INC.

WENH-DT DURHAM, NH

Exhibit E6, PAGE 298 of 344

Results for: 11A NY NEW YORK BPCDT 20080326AFE CP
 HAAT 405.0 m, ATV ERP 7.5 kW

	POPULATION	AREA (sq km)
within Noise Limited Contour	18444830	29904.0
not affected by terrain losses	18129753	27801.0
lost to NTSC IX	79593	530.7
lost to additional IX by ATV	329328	1819.6
lost to ATV IX only	395693	2282.5
lost to all IX	408921	2350.3

Potential Interfering Stations Included in above Scenario 11

11N MD BALTIMORE	BLCT	20000707AEB	LIC
10A CT NEW HAVEN	DTVPLN	DTVP0068	PLN
11A MA SPRINGFIELD	BPCDT	20080619AIQ	CP
11A MD BALTIMORE	BPCDT	20080312AAT	CP
11A PA WILKES-BARRE	BLCDT	20051123AJX	LIC
12A CT WATERBURY	DTVPLN	DTVP0097	PLN
12A DE WILMINGTON	BMPEDT	20080619AHU	CP
11A NH DURHAM	USERRECORD01		APP
*Percent Service lost without proposal:		0.0	to BPCDT 20080326AFE
*Percent Service lost with proposal:		0.0	to BPCDT 20080326AFE

Result key: 364
 Scenario 12 Affected station 12
 Before Analysis

Results for: 11A NY NEW YORK BPCDT 20080326AFE CP
 HAAT 405.0 m, ATV ERP 7.5 kW

	POPULATION	AREA (sq km)
within Noise Limited Contour	18444830	29904.0
not affected by terrain losses	18129753	27801.0
lost to NTSC IX	99267	650.4
lost to additional IX by ATV	226183	1089.4
lost to ATV IX only	294573	1564.2
lost to all IX	325450	1739.8

Potential Interfering Stations Included in above Scenario 12

11N MD BALTIMORE	BLCT	20000707AEB	LIC
10A CT NEW HAVEN	DTVPLN	DTVP0068	PLN
11A MA SPRINGFIELD	BPCDT	20080619AIQ	CP
11A MD BALTIMORE	BPCDT	20080312AAT	CP
11A PA WILKES-BARRE	DTVPLN	DTVP0089	PLN
12A CT WATERBURY	DTVPLN	DTVP0097	PLN
12A DE WILMINGTON	BMPEDT	20080619AHU	CP
11N NH DURHAM	DTVPLN	NPLN0728	PLN

After Analysis

Results for: 11A NY NEW YORK BPCDT 20080326AFE CP
 HAAT 405.0 m, ATV ERP 7.5 kW

	POPULATION	AREA (sq km)
within Noise Limited Contour	18444830	29904.0
not affected by terrain losses	18129753	27801.0
lost to NTSC IX	79593	530.7
lost to additional IX by ATV	242398	1185.1
lost to ATV IX only	294573	1564.2
lost to all IX	321991	1715.9

Potential Interfering Stations Included in above Scenario 12

11N MD BALTIMORE	BLCT	20000707AEB	LIC
10A CT NEW HAVEN	DTVPLN	DTVP0068	PLN
11A MA SPRINGFIELD	BPCDT	20080619AIQ	CP
11A MD BALTIMORE	BPCDT	20080312AAT	CP
11A PA WILKES-BARRE	DTVPLN	DTVP0089	PLN
12A CT WATERBURY	DTVPLN	DTVP0097	PLN

KESSLER AND GEHMAN ASSOCIATES, INC.

WENH-DT DURHAM, NH

Exhibit E6, PAGE 299 of 344

12A DE WILMINGTON BMPEDT 20080619AHU CP
11A NH DURHAM USERRECORD01 APP
*Percent Service lost without proposal: 0.0 to BPCDT 20080326AFE
*Percent Service lost with proposal: 0.0 to BPCDT 20080326AFE

#####

Analysis of Interference to Affected Station 13

Analysis of current record

Channel	Call	City/State	Application Ref. No.
11	WPIX	NEW YORK NY	BLCT -19810826KH

Stations Potentially Affecting This Station

Chan	Call	City/State	Dist(km)	Status	Application Ref. No.
10	WTNH	NEW HAVEN CT	119.0	LIC	BLCDDT -20040701AEC
10	WTNH-DT	NEW HAVEN CT	119.0	PLN	DTVPLN -DTVP0068
10	WTEN	ALBANY NY	214.0	LIC	BLCT -1285
10	WCAU	PHILADELPHIA PA	127.6	LIC	BLCT -20041119AEQ
11	WWLP	SPRINGFIELD MA	187.6	LIC	BLCDDT -20060619AAS
11	WWLP-DT	SPRINGFIELD MA	187.6	PLN	DTVPLN -DTVP0084
11	WWLP	SPRINGFIELD MA	187.6	CP	BPCDDT -20080619AIQ
11	WBAL-TV	BALTIMORE MD	271.7	CP	BPCDDT -20080312AAT
11	WBAL-TV	BALTIMORE MD	271.7	LIC	BLCT -20000707AEB
11	WBRE-TV	WILKES-BARRE PA	164.7	LIC	BLCDDT -20051123AJX
11	WBRE-DT	WILKES-BARRE PA	164.2	PLN	DTVPLN -DTVP0089
12	WTXX-DT	WATERBURY CT	122.3	PLN	DTVPLN -DTVP0097
12	WHYY-TV	WILMINGTON DE	127.8	CP MOD	BMPEDT -20080619AHU
12	WHYY-TV	WILMINGTON DE	127.8	LIC	BLET -19940707KE
12	WNYT-DR	ALBANY NY	212.9	LIC	BPRM -20000413AAC
12	WNYT	ALBANY NY	212.7	APP	BPCDDT -20080620ADA
12	WNYT	ALBANY NY	212.7	LIC	BLCDDT -20031022ABL
11	WENH-TV-	DURHAM NH	358.8	APP	USERRECORD-01

Proposal causes no interference

#####

Analysis of Interference to Affected Station 14

Analysis of current record

Channel	Call	City/State	Application Ref. No.
12	WNAC-TV	PROVIDENCE RI	BPCDDT -20080404ADU

Stations Potentially Affecting This Station

Chan	Call	City/State	Dist(km)	Status	Application Ref. No.
11	WWLP	SPRINGFIELD MA	118.8	LIC	BLCDDT -20060619AAS
11	WWLP-DT	SPRINGFIELD MA	118.8	PLN	DTVPLN -DTVP0084
11	WWLP	SPRINGFIELD MA	118.8	CP	BPCDDT -20080619AIQ
11	WENHTV	DURHAM NH	145.3	PLN	DTVPLN -NPLN0728
12	WTXX-DT	WATERBURY CT	148.3	PLN	DTVPLN -DTVP0097
12	WHYY-TV	WILMINGTON DE	388.4	CP MOD	BMPEDT -20080619AHU
12	WHYY-TV	WILMINGTON DE	388.4	LIC	BLET -19940707KE
12	WABI-DR	BANGOR ME	362.3	APP	BPRM -20080620AFD
12	WMEB-TV	ORONO ME	389.9	LIC	BLET -19990525KH
12	WNYT-DR	ALBANY NY	238.9	LIC	BPRM -20000413AAC
12	WNYT	ALBANY NY	238.6	APP	BPCDDT -20080620ADA
12	WNYT	ALBANY NY	238.6	LIC	BLCDDT -20031022ABL
12	WBNG-TV	BINGHAMTON NY	385.3	LIC	BLCT -19870821KE
13	WNYT	ALBANY NY	217.0	LIC	BLCT -19800314KF
13	WPRI-TV	PROVIDENCE RI	1.3	APP	BPCDDT -20080619AHJ
13	WPRI-DT	PROVIDENCE RI	1.3	PLN	DTVPLN -DTVP0118
13	WPRI-TV	PROVIDENCE RI	1.3	LIC	BLCDDT -20040526ALH

KESSLER AND GEHMAN ASSOCIATES, INC.

WENH-DT DURHAM, NH

Exhibit E6, PAGE 300 of 344

11 WENH-TV- DURHAM NH 145.3 APP USERRECORD-01

Total scenarios = 22

Result key: 365
Scenario 1 Affected station 14
Before Analysis

Results for: 12A RI PROVIDENCE BPCDT 20080404ADU CP
HAAT 295.0 m, ATV ERP 15.5 kW

	POPULATION	AREA (sq km)
within Noise Limited Contour	5932926	23273.3
not affected by terrain losses	5762339	22611.2
lost to NTSC IX	979	4.0
lost to additional IX by ATV	77915	939.0
lost to ATV IX only	78894	943.0
lost to all IX	78894	943.0

Potential Interfering Stations Included in above Scenario 1

12N ME ORONO	BLET	19990525KH	LIC
12A CT WATERBURY	DTVPLN	DTVP0097	PLN
12A NY ALBANY	BPRM	20000413AAC	LIC
13A RI PROVIDENCE	DTVPLN	DTVP0118	PLN

After Analysis

Results for: 12A RI PROVIDENCE BPCDT 20080404ADU CP
HAAT 295.0 m, ATV ERP 15.5 kW

	POPULATION	AREA (sq km)
within Noise Limited Contour	5932926	23273.3
not affected by terrain losses	5762339	22611.2
lost to NTSC IX	979	4.0
lost to additional IX by ATV	82985	943.0
lost to ATV IX only	83964	947.0
lost to all IX	83964	947.0

Potential Interfering Stations Included in above Scenario 1

12N ME ORONO	BLET	19990525KH	LIC
12A CT WATERBURY	DTVPLN	DTVP0097	PLN
12A NY ALBANY	BPRM	20000413AAC	LIC
13A RI PROVIDENCE	DTVPLN	DTVP0118	PLN
11A NH DURHAM	USERRECORD01		APP
*Percent Service lost without proposal:	0.0	to BPCDT	20080404ADU
*Percent Service lost with proposal:	0.1	to BPCDT	20080404ADU

Result key: 366
Scenario 2 Affected station 14
Before Analysis

Results for: 12A RI PROVIDENCE BPCDT 20080404ADU CP
HAAT 295.0 m, ATV ERP 15.5 kW

	POPULATION	AREA (sq km)
within Noise Limited Contour	5932926	23273.3
not affected by terrain losses	5762339	22611.2
lost to NTSC IX	979	4.0
lost to additional IX by ATV	77915	939.0
lost to ATV IX only	78894	943.0
lost to all IX	78894	943.0

Potential Interfering Stations Included in above Scenario 2

12N ME ORONO	BLET	19990525KH	LIC
12A CT WATERBURY	DTVPLN	DTVP0097	PLN
12A NY ALBANY	BPRM	20000413AAC	LIC
13A RI PROVIDENCE	BLCDT	20040526ALH	LIC

KESSLER AND GEHMAN ASSOCIATES, INC.

WENH-DT DURHAM, NH

Exhibit E6, PAGE 301 of 344

After Analysis

Results for: 12A RI PROVIDENCE BPCDT 20080404ADU CP
HAAT 295.0 m, ATV ERP 15.5 kW

	POPULATION	AREA (sq km)
within Noise Limited Contour	5932926	23273.3
not affected by terrain losses	5762339	22611.2
lost to NTSC IX	979	4.0
lost to additional IX by ATV	82985	943.0
lost to ATV IX only	83964	947.0
lost to all IX	83964	947.0

Potential Interfering Stations Included in above Scenario 2

12N ME ORONO	BLET	19990525KH	LIC
12A CT WATERBURY	DTVPLN	DTVP0097	PLN
12A NY ALBANY	BPRM	20000413AAC	LIC
13A RI PROVIDENCE	BLCDT	20040526ALH	LIC
11A NH DURHAM	USERRECORD01		APP
*Percent Service lost without proposal:	0.0	to BPCDT	20080404ADU
*Percent Service lost with proposal:	0.1	to BPCDT	20080404ADU

Result key: 367
Scenario 3 Affected station 14
Before Analysis

Results for: 12A RI PROVIDENCE BPCDT 20080404ADU CP
HAAT 295.0 m, ATV ERP 15.5 kW

	POPULATION	AREA (sq km)
within Noise Limited Contour	5932926	23273.3
not affected by terrain losses	5762339	22611.2
lost to NTSC IX	979	4.0
lost to additional IX by ATV	77636	939.0
lost to ATV IX only	78615	943.0
lost to all IX	78615	943.0

Potential Interfering Stations Included in above Scenario 3

12N ME ORONO	BLET	19990525KH	LIC
12A CT WATERBURY	DTVPLN	DTVP0097	PLN
12A NY ALBANY	BLCDT	20031022ABL	LIC
13A RI PROVIDENCE	DTVPLN	DTVP0118	PLN

After Analysis

Results for: 12A RI PROVIDENCE BPCDT 20080404ADU CP
HAAT 295.0 m, ATV ERP 15.5 kW

	POPULATION	AREA (sq km)
within Noise Limited Contour	5932926	23273.3
not affected by terrain losses	5762339	22611.2
lost to NTSC IX	979	4.0
lost to additional IX by ATV	82706	943.0
lost to ATV IX only	83685	947.0
lost to all IX	83685	947.0

Potential Interfering Stations Included in above Scenario 3

12N ME ORONO	BLET	19990525KH	LIC
12A CT WATERBURY	DTVPLN	DTVP0097	PLN
12A NY ALBANY	BLCDT	20031022ABL	LIC
13A RI PROVIDENCE	DTVPLN	DTVP0118	PLN
11A NH DURHAM	USERRECORD01		APP
*Percent Service lost without proposal:	0.0	to BPCDT	20080404ADU
*Percent Service lost with proposal:	0.1	to BPCDT	20080404ADU

Result key: 368

KESSLER AND GEHMAN ASSOCIATES, INC.

WENH-DT DURHAM, NH

Exhibit E6, PAGE 302 of 344

Scenario 4 Affected station 14
Before Analysis

Results for: 12A RI PROVIDENCE BPCDT 20080404ADU CP
HAAT 295.0 m, ATV ERP 15.5 kW

	POPULATION	AREA (sq km)
within Noise Limited Contour	5932926	23273.3
not affected by terrain losses	5762339	22611.2
lost to NTSC IX	979	4.0
lost to additional IX by ATV	77636	939.0
lost to ATV IX only	78615	943.0
lost to all IX	78615	943.0

Potential Interfering Stations Included in above Scenario 4

12N ME ORONO	BLET	19990525KH	LIC
12A CT WATERBURY	DTVPLN	DTVP0097	PLN
12A NY ALBANY	BLCDT	20031022ABL	LIC
13A RI PROVIDENCE	BLCDT	20040526ALH	LIC

After Analysis

Results for: 12A RI PROVIDENCE BPCDT 20080404ADU CP
HAAT 295.0 m, ATV ERP 15.5 kW

	POPULATION	AREA (sq km)
within Noise Limited Contour	5932926	23273.3
not affected by terrain losses	5762339	22611.2
lost to NTSC IX	979	4.0
lost to additional IX by ATV	82706	943.0
lost to ATV IX only	83685	947.0
lost to all IX	83685	947.0

Potential Interfering Stations Included in above Scenario 4

12N ME ORONO	BLET	19990525KH	LIC
12A CT WATERBURY	DTVPLN	DTVP0097	PLN
12A NY ALBANY	BLCDT	20031022ABL	LIC
13A RI PROVIDENCE	BLCDT	20040526ALH	LIC
11A NH DURHAM	USERRECORD01		APP
*Percent Service lost without proposal:	0.0	to BPCDT	20080404ADU
*Percent Service lost with proposal:	0.1	to BPCDT	20080404ADU

Result key: 369
Scenario 5 Affected station 14
Before Analysis

Results for: 12A RI PROVIDENCE BPCDT 20080404ADU CP
HAAT 295.0 m, ATV ERP 15.5 kW

	POPULATION	AREA (sq km)
within Noise Limited Contour	5932926	23273.3
not affected by terrain losses	5762339	22611.2
lost to NTSC IX	979	4.0
lost to additional IX by ATV	86832	983.1
lost to ATV IX only	87811	987.1
lost to all IX	87811	987.1

Potential Interfering Stations Included in above Scenario 5

12N ME ORONO	BLET	19990525KH	LIC
12A CT WATERBURY	DTVPLN	DTVP0097	PLN
12A ME BANGOR	BPRM	20080620AFD	APP
12A NY ALBANY	BPRM	20000413AAC	LIC
13A RI PROVIDENCE	BPCDT	20080619AHJ	APP

After Analysis

Results for: 12A RI PROVIDENCE BPCDT 20080404ADU CP
HAAT 295.0 m, ATV ERP 15.5 kW

KESSLER AND GEHMAN ASSOCIATES, INC.

WENH-DT DURHAM, NH

Exhibit E6, PAGE 303 of 344

	POPULATION	AREA (sq km)
within Noise Limited Contour	5932926	23273.3
not affected by terrain losses	5762339	22611.2
lost to NTSC IX	979	4.0
lost to additional IX by ATV	91902	987.1
lost to ATV IX only	92881	991.1
lost to all IX	92881	991.1

Potential Interfering Stations Included in above Scenario 5

12N ME ORONO	BLET	19990525KH	LIC	
12A CT WATERBURY	DTVPLN	DTVP0097	PLN	
12A ME BANGOR	BPRM	20080620AFD	APP	
12A NY ALBANY	BPRM	20000413AAC	LIC	
13A RI PROVIDENCE	BPCDT	20080619AHJ	APP	
11A NH DURHAM	USERRECORD01		APP	
*Percent Service lost without proposal:		0.0	to BPCDT	20080404ADU
*Percent Service lost with proposal:		0.1	to BPCDT	20080404ADU

Result key: 370
Scenario 6 Affected station 14
Before Analysis

Results for: 12A RI PROVIDENCE BPCDT 20080404ADU CP
HAAT 295.0 m, ATV ERP 15.5 kW

	POPULATION	AREA (sq km)
within Noise Limited Contour	5932926	23273.3
not affected by terrain losses	5762339	22611.2
lost to NTSC IX	979	4.0
lost to additional IX by ATV	77915	939.0
lost to ATV IX only	78894	943.0
lost to all IX	78894	943.0

Potential Interfering Stations Included in above Scenario 6

12N ME ORONO	BLET	19990525KH	LIC
12A CT WATERBURY	DTVPLN	DTVP0097	PLN
12A ME BANGOR	BPRM	20080620AFD	APP
12A NY ALBANY	BPRM	20000413AAC	LIC
13A RI PROVIDENCE	DTVPLN	DTVP0118	PLN

After Analysis

Results for: 12A RI PROVIDENCE BPCDT 20080404ADU CP
HAAT 295.0 m, ATV ERP 15.5 kW

	POPULATION	AREA (sq km)
within Noise Limited Contour	5932926	23273.3
not affected by terrain losses	5762339	22611.2
lost to NTSC IX	979	4.0
lost to additional IX by ATV	82985	943.0
lost to ATV IX only	83964	947.0
lost to all IX	83964	947.0

Potential Interfering Stations Included in above Scenario 6

12N ME ORONO	BLET	19990525KH	LIC	
12A CT WATERBURY	DTVPLN	DTVP0097	PLN	
12A ME BANGOR	BPRM	20080620AFD	APP	
12A NY ALBANY	BPRM	20000413AAC	LIC	
13A RI PROVIDENCE	DTVPLN	DTVP0118	PLN	
11A NH DURHAM	USERRECORD01		APP	
*Percent Service lost without proposal:		0.0	to BPCDT	20080404ADU
*Percent Service lost with proposal:		0.1	to BPCDT	20080404ADU

Result key: 371
Scenario 7 Affected station 14
Before Analysis

KESSLER AND GEHMAN ASSOCIATES, INC.

WENH-DT DURHAM, NH

Exhibit E6, PAGE 304 of 344

Results for: 12A RI PROVIDENCE BPCDT 20080404ADU CP
HAAT 295.0 m, ATV ERP 15.5 kW

	POPULATION	AREA (sq km)
within Noise Limited Contour	5932926	23273.3
not affected by terrain losses	5762339	22611.2
lost to NTSC IX	979	4.0
lost to additional IX by ATV	77915	939.0
lost to ATV IX only	78894	943.0
lost to all IX	78894	943.0

Potential Interfering Stations Included in above Scenario 7

12N ME ORONO	BLET	19990525KH	LIC
12A CT WATERBURY	DTVPLN	DTVP0097	PLN
12A ME BANGOR	BPRM	20080620AFD	APP
12A NY ALBANY	BPRM	20000413AAC	LIC
13A RI PROVIDENCE	BLCDT	20040526ALH	LIC

After Analysis

Results for: 12A RI PROVIDENCE BPCDT 20080404ADU CP
HAAT 295.0 m, ATV ERP 15.5 kW

	POPULATION	AREA (sq km)
within Noise Limited Contour	5932926	23273.3
not affected by terrain losses	5762339	22611.2
lost to NTSC IX	979	4.0
lost to additional IX by ATV	82985	943.0
lost to ATV IX only	83964	947.0
lost to all IX	83964	947.0

Potential Interfering Stations Included in above Scenario 7

12N ME ORONO	BLET	19990525KH	LIC
12A CT WATERBURY	DTVPLN	DTVP0097	PLN
12A ME BANGOR	BPRM	20080620AFD	APP
12A NY ALBANY	BPRM	20000413AAC	LIC
13A RI PROVIDENCE	BLCDT	20040526ALH	LIC
11A NH DURHAM	USERRECORD01		APP
*Percent Service lost without proposal:	0.0	to BPCDT	20080404ADU
*Percent Service lost with proposal:	0.1	to BPCDT	20080404ADU

Result key: 372
Scenario 8 Affected station 14
Before Analysis

Results for: 12A RI PROVIDENCE BPCDT 20080404ADU CP
HAAT 295.0 m, ATV ERP 15.5 kW

	POPULATION	AREA (sq km)
within Noise Limited Contour	5932926	23273.3
not affected by terrain losses	5762339	22611.2
lost to NTSC IX	979	4.0
lost to additional IX by ATV	86741	983.1
lost to ATV IX only	87720	987.1
lost to all IX	87720	987.1

Potential Interfering Stations Included in above Scenario 8

12N ME ORONO	BLET	19990525KH	LIC
12A CT WATERBURY	DTVPLN	DTVP0097	PLN
12A ME BANGOR	BPRM	20080620AFD	APP
12A NY ALBANY	BPCDT	20080620ADA	APP
13A RI PROVIDENCE	BPCDT	20080619AHJ	APP

After Analysis

Results for: 12A RI PROVIDENCE BPCDT 20080404ADU CP
HAAT 295.0 m, ATV ERP 15.5 kW

KESSLER AND GEHMAN ASSOCIATES, INC.

WENH-DT DURHAM, NH

Exhibit E6, PAGE 305 of 344

	POPULATION	AREA (sq km)
within Noise Limited Contour	5932926	23273.3
not affected by terrain losses	5762339	22611.2
lost to NTSC IX	979	4.0
lost to additional IX by ATV	91811	987.1
lost to ATV IX only	92790	991.1
lost to all IX	92790	991.1

Potential Interfering Stations Included in above Scenario 8

12N ME ORONO	BLET	19990525KH	LIC
12A CT WATERBURY	DTVPLN	DTVP0097	PLN
12A ME BANGOR	BPRM	20080620AFD	APP
12A NY ALBANY	BPCDT	20080620ADA	APP
13A RI PROVIDENCE	BPCDT	20080619AHJ	APP
11A NH DURHAM	USERRECORD01		APP
*Percent Service lost without proposal:	0.0	to BPCDT	20080404ADU
*Percent Service lost with proposal:	0.1	to BPCDT	20080404ADU

Result key: 373
Scenario 9 Affected station 14
Before Analysis

Results for: 12A RI PROVIDENCE BPCDT 20080404ADU CP

HAAT 295.0 m, ATV ERP 15.5 kW		
	POPULATION	AREA (sq km)
within Noise Limited Contour	5932926	23273.3
not affected by terrain losses	5762339	22611.2
lost to NTSC IX	979	4.0
lost to additional IX by ATV	77989	947.0
lost to ATV IX only	78968	951.0
lost to all IX	78968	951.0

Potential Interfering Stations Included in above Scenario 9

12N ME ORONO	BLET	19990525KH	LIC
12A CT WATERBURY	DTVPLN	DTVP0097	PLN
12A ME BANGOR	BPRM	20080620AFD	APP
12A NY ALBANY	BPCDT	20080620ADA	APP
13A RI PROVIDENCE	DTVPLN	DTVP0118	PLN

After Analysis

Results for: 12A RI PROVIDENCE BPCDT 20080404ADU CP

HAAT 295.0 m, ATV ERP 15.5 kW		
	POPULATION	AREA (sq km)
within Noise Limited Contour	5932926	23273.3
not affected by terrain losses	5762339	22611.2
lost to NTSC IX	979	4.0
lost to additional IX by ATV	83059	951.0
lost to ATV IX only	84038	955.0
lost to all IX	84038	955.0

Potential Interfering Stations Included in above Scenario 9

12N ME ORONO	BLET	19990525KH	LIC
12A CT WATERBURY	DTVPLN	DTVP0097	PLN
12A ME BANGOR	BPRM	20080620AFD	APP
12A NY ALBANY	BPCDT	20080620ADA	APP
13A RI PROVIDENCE	DTVPLN	DTVP0118	PLN
11A NH DURHAM	USERRECORD01		APP
*Percent Service lost without proposal:	0.0	to BPCDT	20080404ADU
*Percent Service lost with proposal:	0.1	to BPCDT	20080404ADU

Result key: 374
Scenario 10 Affected station 14
Before Analysis

KESSLER AND GEHMAN ASSOCIATES, INC.

WENH-DT DURHAM, NH

Exhibit E6, PAGE 306 of 344

Results for: 12A RI PROVIDENCE BPCDT 20080404ADU CP
 HAAT 295.0 m, ATV ERP 15.5 kW

	POPULATION	AREA (sq km)
within Noise Limited Contour	5932926	23273.3
not affected by terrain losses	5762339	22611.2
lost to NTSC IX	979	4.0
lost to additional IX by ATV	77989	947.0
lost to ATV IX only	78968	951.0
lost to all IX	78968	951.0

Potential Interfering Stations Included in above Scenario 10

12N ME ORONO	BLET	19990525KH	LIC
12A CT WATERBURY	DTVPLN	DTVP0097	PLN
12A ME BANGOR	BPRM	20080620AFD	APP
12A NY ALBANY	BPCDT	20080620ADA	APP
13A RI PROVIDENCE	BLCDT	20040526ALH	LIC

After Analysis

Results for: 12A RI PROVIDENCE BPCDT 20080404ADU CP
 HAAT 295.0 m, ATV ERP 15.5 kW

	POPULATION	AREA (sq km)
within Noise Limited Contour	5932926	23273.3
not affected by terrain losses	5762339	22611.2
lost to NTSC IX	979	4.0
lost to additional IX by ATV	83059	951.0
lost to ATV IX only	84038	955.0
lost to all IX	84038	955.0

Potential Interfering Stations Included in above Scenario 10

12N ME ORONO	BLET	19990525KH	LIC
12A CT WATERBURY	DTVPLN	DTVP0097	PLN
12A ME BANGOR	BPRM	20080620AFD	APP
12A NY ALBANY	BPCDT	20080620ADA	APP
13A RI PROVIDENCE	BLCDT	20040526ALH	LIC
11A NH DURHAM	USERRECORD01		APP
*Percent Service lost without proposal:		0.0	to BPCDT 20080404ADU
*Percent Service lost with proposal:		0.1	to BPCDT 20080404ADU

Result key: 375
 Scenario 11 Affected station 14
 Before Analysis

Results for: 12A RI PROVIDENCE BPCDT 20080404ADU CP
 HAAT 295.0 m, ATV ERP 15.5 kW

	POPULATION	AREA (sq km)
within Noise Limited Contour	5932926	23273.3
not affected by terrain losses	5762339	22611.2
lost to NTSC IX	979	4.0
lost to additional IX by ATV	86428	979.1
lost to ATV IX only	87407	983.1
lost to all IX	87407	983.1

Potential Interfering Stations Included in above Scenario 11

12N ME ORONO	BLET	19990525KH	LIC
12A CT WATERBURY	DTVPLN	DTVP0097	PLN
12A ME BANGOR	BPRM	20080620AFD	APP
12A NY ALBANY	BLCDT	20031022ABL	LIC
13A RI PROVIDENCE	BPCDT	20080619AHJ	APP

After Analysis

Results for: 12A RI PROVIDENCE BPCDT 20080404ADU CP
 HAAT 295.0 m, ATV ERP 15.5 kW

KESSLER AND GEHMAN ASSOCIATES, INC.

WENH-DT DURHAM, NH

Exhibit E6, PAGE 307 of 344

	POPULATION	AREA (sq km)
within Noise Limited Contour	5932926	23273.3
not affected by terrain losses	5762339	22611.2
lost to NTSC IX	979	4.0
lost to additional IX by ATV	91498	983.1
lost to ATV IX only	92477	987.1
lost to all IX	92477	987.1

Potential Interfering Stations Included in above Scenario 11

12N ME ORONO	BLET	19990525KH	LIC
12A CT WATERBURY	DTVPLN	DTVP0097	PLN
12A ME BANGOR	BPRM	20080620AFD	APP
12A NY ALBANY	BLCDT	20031022ABL	LIC
13A RI PROVIDENCE	BPCDT	20080619AHJ	APP
11A NH DURHAM	USERRECORD01		APP
*Percent Service lost without proposal:	0.0	to BPCDT	20080404ADU
*Percent Service lost with proposal:	0.1	to BPCDT	20080404ADU

Result key: 376
Scenario 12 Affected station 14
Before Analysis

Results for: 12A RI PROVIDENCE BPCDT 20080404ADU CP

HAAT 295.0 m, ATV ERP 15.5 kW		
	POPULATION	AREA (sq km)
within Noise Limited Contour	5932926	23273.3
not affected by terrain losses	5762339	22611.2
lost to NTSC IX	979	4.0
lost to additional IX by ATV	77636	939.0
lost to ATV IX only	78615	943.0
lost to all IX	78615	943.0

Potential Interfering Stations Included in above Scenario 12

12N ME ORONO	BLET	19990525KH	LIC
12A CT WATERBURY	DTVPLN	DTVP0097	PLN
12A ME BANGOR	BPRM	20080620AFD	APP
12A NY ALBANY	BLCDT	20031022ABL	LIC
13A RI PROVIDENCE	DTVPLN	DTVP0118	PLN

After Analysis

Results for: 12A RI PROVIDENCE BPCDT 20080404ADU CP

HAAT 295.0 m, ATV ERP 15.5 kW		
	POPULATION	AREA (sq km)
within Noise Limited Contour	5932926	23273.3
not affected by terrain losses	5762339	22611.2
lost to NTSC IX	979	4.0
lost to additional IX by ATV	82706	943.0
lost to ATV IX only	83685	947.0
lost to all IX	83685	947.0

Potential Interfering Stations Included in above Scenario 12

12N ME ORONO	BLET	19990525KH	LIC
12A CT WATERBURY	DTVPLN	DTVP0097	PLN
12A ME BANGOR	BPRM	20080620AFD	APP
12A NY ALBANY	BLCDT	20031022ABL	LIC
13A RI PROVIDENCE	DTVPLN	DTVP0118	PLN
11A NH DURHAM	USERRECORD01		APP
*Percent Service lost without proposal:	0.0	to BPCDT	20080404ADU
*Percent Service lost with proposal:	0.1	to BPCDT	20080404ADU

Result key: 377
Scenario 13 Affected station 14
Before Analysis

KESSLER AND GEHMAN ASSOCIATES, INC.

WENH-DT DURHAM, NH

Exhibit E6, PAGE 308 of 344

Results for: 12A RI PROVIDENCE BPCDT 20080404ADU CP
HAAT 295.0 m, ATV ERP 15.5 kW

	POPULATION	AREA (sq km)
within Noise Limited Contour	5932926	23273.3
not affected by terrain losses	5762339	22611.2
lost to NTSC IX	979	4.0
lost to additional IX by ATV	77636	939.0
lost to ATV IX only	78615	943.0
lost to all IX	78615	943.0

Potential Interfering Stations Included in above Scenario 13

12N ME ORONO	BLET	19990525KH	LIC
12A CT WATERBURY	DTVPLN	DTVP0097	PLN
12A ME BANGOR	BPRM	20080620AFD	APP
12A NY ALBANY	BLCDT	20031022ABL	LIC
13A RI PROVIDENCE	BLCDT	20040526ALH	LIC

After Analysis

Results for: 12A RI PROVIDENCE BPCDT 20080404ADU CP
HAAT 295.0 m, ATV ERP 15.5 kW

	POPULATION	AREA (sq km)
within Noise Limited Contour	5932926	23273.3
not affected by terrain losses	5762339	22611.2
lost to NTSC IX	979	4.0
lost to additional IX by ATV	82706	943.0
lost to ATV IX only	83685	947.0
lost to all IX	83685	947.0

Potential Interfering Stations Included in above Scenario 13

12N ME ORONO	BLET	19990525KH	LIC
12A CT WATERBURY	DTVPLN	DTVP0097	PLN
12A ME BANGOR	BPRM	20080620AFD	APP
12A NY ALBANY	BLCDT	20031022ABL	LIC
13A RI PROVIDENCE	BLCDT	20040526ALH	LIC
11A NH DURHAM	USERRECORD01		APP
*Percent Service lost without proposal:	0.0	to BPCDT	20080404ADU
*Percent Service lost with proposal:	0.1	to BPCDT	20080404ADU

Result key: 378
Scenario 14 Affected station 14
Before Analysis

Results for: 12A RI PROVIDENCE BPCDT 20080404ADU CP
HAAT 295.0 m, ATV ERP 15.5 kW

	POPULATION	AREA (sq km)
within Noise Limited Contour	5932926	23273.3
not affected by terrain losses	5762339	22611.2
lost to NTSC IX	979	4.0
lost to additional IX by ATV	86832	983.1
lost to ATV IX only	87811	987.1
lost to all IX	87811	987.1

Potential Interfering Stations Included in above Scenario 14

12N ME ORONO	BLET	19990525KH	LIC
12A CT WATERBURY	DTVPLN	DTVP0097	PLN
12A NY ALBANY	BPRM	20000413AAC	LIC
13A RI PROVIDENCE	BPCDT	20080619AHJ	APP

After Analysis

Results for: 12A RI PROVIDENCE BPCDT 20080404ADU CP
HAAT 295.0 m, ATV ERP 15.5 kW

	POPULATION	AREA (sq km)
--	------------	--------------

KESSLER AND GEHMAN ASSOCIATES, INC.

WENH-DT DURHAM, NH

Exhibit E6, PAGE 309 of 344

within Noise Limited Contour	5932926	23273.3
not affected by terrain losses	5762339	22611.2
lost to NTSC IX	979	4.0
lost to additional IX by ATV	91902	987.1
lost to ATV IX only	92881	991.1
lost to all IX	92881	991.1

Potential Interfering Stations Included in above Scenario 14

12N ME ORONO	BLET	19990525KH	LIC
12A CT WATERBURY	DTVPLN	DTVP0097	PLN
12A NY ALBANY	BPRM	20000413AAC	LIC
13A RI PROVIDENCE	BPCDT	20080619AHJ	APP
11A NH DURHAM	USERRECORD01		APP
*Percent Service lost without proposal:	0.0	to BPCDT	20080404ADU
*Percent Service lost with proposal:	0.1	to BPCDT	20080404ADU

Result key: 379
 Scenario 15 Affected station 14
 Before Analysis

Results for: 12A RI PROVIDENCE BPCDT 20080404ADU CP
 HAAT 295.0 m, ATV ERP 15.5 kW

	POPULATION	AREA (sq km)
within Noise Limited Contour	5932926	23273.3
not affected by terrain losses	5762339	22611.2
lost to NTSC IX	979	4.0
lost to additional IX by ATV	77915	939.0
lost to ATV IX only	78894	943.0
lost to all IX	78894	943.0

Potential Interfering Stations Included in above Scenario 15

12N ME ORONO	BLET	19990525KH	LIC
12A CT WATERBURY	DTVPLN	DTVP0097	PLN
12A NY ALBANY	BPRM	20000413AAC	LIC
13A RI PROVIDENCE	DTVPLN	DTVP0118	PLN

After Analysis

Results for: 12A RI PROVIDENCE BPCDT 20080404ADU CP
 HAAT 295.0 m, ATV ERP 15.5 kW

	POPULATION	AREA (sq km)
within Noise Limited Contour	5932926	23273.3
not affected by terrain losses	5762339	22611.2
lost to NTSC IX	979	4.0
lost to additional IX by ATV	82985	943.0
lost to ATV IX only	83964	947.0
lost to all IX	83964	947.0

Potential Interfering Stations Included in above Scenario 15

12N ME ORONO	BLET	19990525KH	LIC
12A CT WATERBURY	DTVPLN	DTVP0097	PLN
12A NY ALBANY	BPRM	20000413AAC	LIC
13A RI PROVIDENCE	DTVPLN	DTVP0118	PLN
11A NH DURHAM	USERRECORD01		APP
*Percent Service lost without proposal:	0.0	to BPCDT	20080404ADU
*Percent Service lost with proposal:	0.1	to BPCDT	20080404ADU

Result key: 380
 Scenario 16 Affected station 14
 Before Analysis

Results for: 12A RI PROVIDENCE BPCDT 20080404ADU CP
 HAAT 295.0 m, ATV ERP 15.5 kW

	POPULATION	AREA (sq km)
--	------------	--------------

KESSLER AND GEHMAN ASSOCIATES, INC.

WENH-DT DURHAM, NH

Exhibit E6, PAGE 310 of 344

within Noise Limited Contour	5932926	23273.3
not affected by terrain losses	5762339	22611.2
lost to NTSC IX	979	4.0
lost to additional IX by ATV	77915	939.0
lost to ATV IX only	78894	943.0
lost to all IX	78894	943.0

Potential Interfering Stations Included in above Scenario 16

12N ME ORONO	BLET	19990525KH	LIC
12A CT WATERBURY	DTVPLN	DTVP0097	PLN
12A NY ALBANY	BPRM	20000413AAC	LIC
13A RI PROVIDENCE	BLCDDT	20040526ALH	LIC

After Analysis

Results for: 12A RI PROVIDENCE BPCDDT 20080404ADU CP
HAAT 295.0 m, ATV ERP 15.5 kW

	POPULATION	AREA (sq km)
within Noise Limited Contour	5932926	23273.3
not affected by terrain losses	5762339	22611.2
lost to NTSC IX	979	4.0
lost to additional IX by ATV	82985	943.0
lost to ATV IX only	83964	947.0
lost to all IX	83964	947.0

Potential Interfering Stations Included in above Scenario 16

12N ME ORONO	BLET	19990525KH	LIC
12A CT WATERBURY	DTVPLN	DTVP0097	PLN
12A NY ALBANY	BPRM	20000413AAC	LIC
13A RI PROVIDENCE	BLCDDT	20040526ALH	LIC
11A NH DURHAM	USERRECORD01		APP
*Percent Service lost without proposal:	0.0	to BPCDDT	20080404ADU
*Percent Service lost with proposal:	0.1	to BPCDDT	20080404ADU

Result key: 381
Scenario 17 Affected station 14
Before Analysis

Results for: 12A RI PROVIDENCE BPCDDT 20080404ADU CP
HAAT 295.0 m, ATV ERP 15.5 kW

	POPULATION	AREA (sq km)
within Noise Limited Contour	5932926	23273.3
not affected by terrain losses	5762339	22611.2
lost to NTSC IX	979	4.0
lost to additional IX by ATV	86741	983.1
lost to ATV IX only	87720	987.1
lost to all IX	87720	987.1

Potential Interfering Stations Included in above Scenario 17

12N ME ORONO	BLET	19990525KH	LIC
12A CT WATERBURY	DTVPLN	DTVP0097	PLN
12A NY ALBANY	BPCDDT	20080620ADA	APP
13A RI PROVIDENCE	BPCDDT	20080619AHJ	APP

After Analysis

Results for: 12A RI PROVIDENCE BPCDDT 20080404ADU CP
HAAT 295.0 m, ATV ERP 15.5 kW

	POPULATION	AREA (sq km)
within Noise Limited Contour	5932926	23273.3
not affected by terrain losses	5762339	22611.2
lost to NTSC IX	979	4.0
lost to additional IX by ATV	91811	987.1
lost to ATV IX only	92790	991.1
lost to all IX	92790	991.1

KESSLER AND GEHMAN ASSOCIATES, INC.

WENH-DT DURHAM, NH

Exhibit E6, PAGE 311 of 344

Potential Interfering Stations Included in above Scenario 17

12N ME ORONO	BLET	19990525KH	LIC
12A CT WATERBURY	DTVPLN	DTVP0097	PLN
12A NY ALBANY	BPCDT	20080620ADA	APP
13A RI PROVIDENCE	BPCDT	20080619AHJ	APP
11A NH DURHAM	USERRECORD01		APP
*Percent Service lost without proposal:		0.0	to BPCDT 20080404ADU
*Percent Service lost with proposal:		0.1	to BPCDT 20080404ADU

Result key: 382
 Scenario 18 Affected station 14
 Before Analysis

Results for: 12A RI PROVIDENCE BPCDT 20080404ADU CP
 HAAT 295.0 m, ATV ERP 15.5 kW

	POPULATION	AREA (sq km)
within Noise Limited Contour	5932926	23273.3
not affected by terrain losses	5762339	22611.2
lost to NTSC IX	979	4.0
lost to additional IX by ATV	77989	947.0
lost to ATV IX only	78968	951.0
lost to all IX	78968	951.0

Potential Interfering Stations Included in above Scenario 18

12N ME ORONO	BLET	19990525KH	LIC
12A CT WATERBURY	DTVPLN	DTVP0097	PLN
12A NY ALBANY	BPCDT	20080620ADA	APP
13A RI PROVIDENCE	DTVPLN	DTVP0118	PLN

After Analysis

Results for: 12A RI PROVIDENCE BPCDT 20080404ADU CP
 HAAT 295.0 m, ATV ERP 15.5 kW

	POPULATION	AREA (sq km)
within Noise Limited Contour	5932926	23273.3
not affected by terrain losses	5762339	22611.2
lost to NTSC IX	979	4.0
lost to additional IX by ATV	83059	951.0
lost to ATV IX only	84038	955.0
lost to all IX	84038	955.0

Potential Interfering Stations Included in above Scenario 18

12N ME ORONO	BLET	19990525KH	LIC
12A CT WATERBURY	DTVPLN	DTVP0097	PLN
12A NY ALBANY	BPCDT	20080620ADA	APP
13A RI PROVIDENCE	DTVPLN	DTVP0118	PLN
11A NH DURHAM	USERRECORD01		APP
*Percent Service lost without proposal:		0.0	to BPCDT 20080404ADU
*Percent Service lost with proposal:		0.1	to BPCDT 20080404ADU

Result key: 383
 Scenario 19 Affected station 14
 Before Analysis

Results for: 12A RI PROVIDENCE BPCDT 20080404ADU CP
 HAAT 295.0 m, ATV ERP 15.5 kW

	POPULATION	AREA (sq km)
within Noise Limited Contour	5932926	23273.3
not affected by terrain losses	5762339	22611.2
lost to NTSC IX	979	4.0
lost to additional IX by ATV	77989	947.0
lost to ATV IX only	78968	951.0
lost to all IX	78968	951.0

KESSLER AND GEHMAN ASSOCIATES, INC.

WENH-DT DURHAM, NH

Exhibit E6, PAGE 312 of 344

Potential Interfering Stations Included in above Scenario 19

12N ME ORONO	BLET	19990525KH	LIC
12A CT WATERBURY	DTVPLN	DTVP0097	PLN
12A NY ALBANY	BPCDT	20080620ADA	APP
13A RI PROVIDENCE	BLCDT	20040526ALH	LIC

After Analysis

Results for: 12A RI PROVIDENCE BPCDT 20080404ADU CP

HAAT 295.0 m, ATV ERP 15.5 kW	POPULATION	AREA (sq km)
within Noise Limited Contour	5932926	23273.3
not affected by terrain losses	5762339	22611.2
lost to NTSC IX	979	4.0
lost to additional IX by ATV	83059	951.0
lost to ATV IX only	84038	955.0
lost to all IX	84038	955.0

Potential Interfering Stations Included in above Scenario 19

12N ME ORONO	BLET	19990525KH	LIC
12A CT WATERBURY	DTVPLN	DTVP0097	PLN
12A NY ALBANY	BPCDT	20080620ADA	APP
13A RI PROVIDENCE	BLCDT	20040526ALH	LIC
11A NH DURHAM	USERRECORD01		APP
*Percent Service lost without proposal:	0.0	to BPCDT	20080404ADU
*Percent Service lost with proposal:	0.1	to BPCDT	20080404ADU

Result key: 384

Scenario 20 Affected station 14

Before Analysis

Results for: 12A RI PROVIDENCE BPCDT 20080404ADU CP

HAAT 295.0 m, ATV ERP 15.5 kW	POPULATION	AREA (sq km)
within Noise Limited Contour	5932926	23273.3
not affected by terrain losses	5762339	22611.2
lost to NTSC IX	979	4.0
lost to additional IX by ATV	86428	979.1
lost to ATV IX only	87407	983.1
lost to all IX	87407	983.1

Potential Interfering Stations Included in above Scenario 20

12N ME ORONO	BLET	19990525KH	LIC
12A CT WATERBURY	DTVPLN	DTVP0097	PLN
12A NY ALBANY	BLCDT	20031022ABL	LIC
13A RI PROVIDENCE	BPCDT	20080619AHJ	APP

After Analysis

Results for: 12A RI PROVIDENCE BPCDT 20080404ADU CP

HAAT 295.0 m, ATV ERP 15.5 kW	POPULATION	AREA (sq km)
within Noise Limited Contour	5932926	23273.3
not affected by terrain losses	5762339	22611.2
lost to NTSC IX	979	4.0
lost to additional IX by ATV	91498	983.1
lost to ATV IX only	92477	987.1
lost to all IX	92477	987.1

Potential Interfering Stations Included in above Scenario 20

12N ME ORONO	BLET	19990525KH	LIC
12A CT WATERBURY	DTVPLN	DTVP0097	PLN
12A NY ALBANY	BLCDT	20031022ABL	LIC

KESSLER AND GEHMAN ASSOCIATES, INC.

WENH-DT DURHAM, NH

Exhibit E6, PAGE 313 of 344

13A RI PROVIDENCE	BPCDT	20080619AHJ	APP	
11A NH DURHAM	USERRECORD01		APP	
*Percent Service lost without proposal:	0.0	to BPCDT	20080404ADU	
*Percent Service lost with proposal:	0.1	to BPCDT	20080404ADU	

Result key: 385
 Scenario 21 Affected station 14
 Before Analysis

Results for: 12A RI PROVIDENCE	BPCDT	20080404ADU	CP
HAAT 295.0 m, ATV ERP 15.5 kW			
	POPULATION	AREA (sq km)	
within Noise Limited Contour	5932926	23273.3	
not affected by terrain losses	5762339	22611.2	
lost to NTSC IX	979	4.0	
lost to additional IX by ATV	77636	939.0	
lost to ATV IX only	78615	943.0	
lost to all IX	78615	943.0	

Potential Interfering Stations Included in above Scenario 21

12N ME ORONO	BLET	19990525KH	LIC
12A CT WATERBURY	DTVPLN	DTVP0097	PLN
12A NY ALBANY	BLCDT	20031022ABL	LIC
13A RI PROVIDENCE	DTVPLN	DTVP0118	PLN

After Analysis

Results for: 12A RI PROVIDENCE	BPCDT	20080404ADU	CP
HAAT 295.0 m, ATV ERP 15.5 kW			
	POPULATION	AREA (sq km)	
within Noise Limited Contour	5932926	23273.3	
not affected by terrain losses	5762339	22611.2	
lost to NTSC IX	979	4.0	
lost to additional IX by ATV	82706	943.0	
lost to ATV IX only	83685	947.0	
lost to all IX	83685	947.0	

Potential Interfering Stations Included in above Scenario 21

12N ME ORONO	BLET	19990525KH	LIC
12A CT WATERBURY	DTVPLN	DTVP0097	PLN
12A NY ALBANY	BLCDT	20031022ABL	LIC
13A RI PROVIDENCE	DTVPLN	DTVP0118	PLN
11A NH DURHAM	USERRECORD01		APP
*Percent Service lost without proposal:	0.0	to BPCDT	20080404ADU
*Percent Service lost with proposal:	0.1	to BPCDT	20080404ADU

Result key: 386
 Scenario 22 Affected station 14
 Before Analysis

Results for: 12A RI PROVIDENCE	BPCDT	20080404ADU	CP
HAAT 295.0 m, ATV ERP 15.5 kW			
	POPULATION	AREA (sq km)	
within Noise Limited Contour	5932926	23273.3	
not affected by terrain losses	5762339	22611.2	
lost to NTSC IX	979	4.0	
lost to additional IX by ATV	77636	939.0	
lost to ATV IX only	78615	943.0	
lost to all IX	78615	943.0	

Potential Interfering Stations Included in above Scenario 22

12N ME ORONO	BLET	19990525KH	LIC
12A CT WATERBURY	DTVPLN	DTVP0097	PLN
12A NY ALBANY	BLCDT	20031022ABL	LIC

KESSLER AND GEHMAN ASSOCIATES, INC.

WENH-DT DURHAM, NH

Exhibit E6, PAGE 314 of 344

13A RI PROVIDENCE BLCDT 20040526ALH LIC

After Analysis

Results for: 12A RI PROVIDENCE BPCDT 20080404ADU CP

HAAT 295.0 m, ATV ERP 15.5 kW

	POPULATION	AREA (sq km)
within Noise Limited Contour	5932926	23273.3
not affected by terrain losses	5762339	22611.2
lost to NTSC IX	979	4.0
lost to additional IX by ATV	82706	943.0
lost to ATV IX only	83685	947.0
lost to all IX	83685	947.0

Potential Interfering Stations Included in above Scenario 22

12N ME ORONO	BLET	19990525KH	LIC
12A CT WATERBURY	DTVPLN	DTVP0097	PLN
12A NY ALBANY	BLCDT	20031022ABL	LIC
13A RI PROVIDENCE	BLCDT	20040526ALH	LIC
11A NH DURHAM	USERRECORD01		APP
*Percent Service lost without proposal:	0.0	to BPCDT	20080404ADU
*Percent Service lost with proposal:	0.1	to BPCDT	20080404ADU

#####

Analysis of Interference to Affected Station 15

Analysis of current record

Channel	Call	City/State	Application	Ref. No.
12	WNAC-TV	PROVIDENCE RI	BMPCDT	-20080620AAU

Stations Potentially Affecting This Station

Chan	Call	City/State	Dist(km)	Status	Application	Ref. No.
11	WWLP	SPRINGFIELD MA	119.7	LIC	BLCDT	-20060619AAS
11	WWLP-DT	SPRINGFIELD MA	119.7	PLN	DTVPLN	-DTVP0084
11	WWLP	SPRINGFIELD MA	119.7	CP	BPCDT	-20080619AIQ
11	WENHTV	DURHAM NH	144.5	PLN	DTVPLN	-NPLN0728
12	WTXX-DT	WATERBURY CT	149.5	PLN	DTVPLN	-DTVP0097
12	WHYY-TV	WILMINGTON DE	389.7	CP MOD	BMPEDT	-20080619AHU
12	WHYY-TV	WILMINGTON DE	389.7	LIC	BLET	-19940707KE
12	WABI-DR	BANGOR ME	361.2	APP	BPRM	-20080620AFD
12	WMEB-TV	ORONO ME	388.7	LIC	BLET	-19990525KH
12	WNYT-DR	ALBANY NY	239.7	LIC	BPRM	-20000413AAC
12	WNYT	ALBANY NY	239.4	APP	BPCDT	-20080620ADA
12	WNYT	ALBANY NY	239.4	LIC	BLCDT	-20031022ABL
12	WBNG-TV	BINGHAMTON NY	386.4	LIC	BLCT	-19870821KE
13	WNYT	ALBANY NY	217.6	LIC	BLCT	-19800314KF
13	WPRI-TV	PROVIDENCE RI	0.0	APP	BPCDT	-20080619AHJ
13	WPRI-DT	PROVIDENCE RI	0.0	PLN	DTVPLN	-DTVP0118
13	WPRI-TV	PROVIDENCE RI	0.0	LIC	BLCDT	-20040526ALH
11	WENH-TV-	DURHAM NH	144.5	APP	USERRECORD-01	

Total scenarios = 24

Result key: 387

Scenario 1 Affected station 15

Before Analysis

Results for: 12A RI PROVIDENCE BMPCDT 20080620AAU APP

HAAT 305.0 m, ATV ERP 30.0 kW

	POPULATION	AREA (sq km)
within Noise Limited Contour	6681652	32361.1
not affected by terrain losses	6435241	30642.9

KESSLER AND GEHMAN ASSOCIATES, INC.

WENH-DT DURHAM, NH

Exhibit E6, PAGE 315 of 344

lost to NTSC IX	7790	240.9
lost to additional IX by ATV	193857	2224.0
lost to ATV IX only	201191	2440.8
lost to all IX	201647	2464.9

Potential Interfering Stations Included in above Scenario 1

12N DE WILMINGTON	BLET	19940707KE	LIC
12N ME ORONO	BLET	19990525KH	LIC
12N NY BINGHAMTON	BLCT	19870821KE	LIC
11A MA SPRINGFIELD	BLCDT	20060619AAS	LIC
12A CT WATERBURY	DTVPLN	DTVP0097	PLN
12A DE WILMINGTON	BMPEDT	20080619AHU	CP
12A NY ALBANY	BPRM	20000413AAC	LIC

After Analysis

Results for: 12A RI PROVIDENCE BMPCDT 20080620AAU APP
 HAAT 305.0 m, ATV ERP 30.0 kW

	POPULATION	AREA (sq km)
within Noise Limited Contour	6681652	32361.1
not affected by terrain losses	6435241	30642.9
lost to NTSC IX	7790	240.9
lost to additional IX by ATV	215642	2272.2
lost to ATV IX only	223178	2493.0
lost to all IX	223432	2513.1

Potential Interfering Stations Included in above Scenario 1

12N DE WILMINGTON	BLET	19940707KE	LIC
12N ME ORONO	BLET	19990525KH	LIC
12N NY BINGHAMTON	BLCT	19870821KE	LIC
11A MA SPRINGFIELD	BLCDT	20060619AAS	LIC
12A CT WATERBURY	DTVPLN	DTVP0097	PLN
12A DE WILMINGTON	BMPEDT	20080619AHU	CP
12A NY ALBANY	BPRM	20000413AAC	LIC
11A NH DURHAM	USERRECORD01		APP
*Percent Service lost without proposal:	0.0	to BMPCDT	20080620AAU
*Percent Service lost with proposal:	0.3	to BMPCDT	20080620AAU

Result key: 388
 Scenario 2 Affected station 15
 Before Analysis

Results for: 12A RI PROVIDENCE BMPCDT 20080620AAU APP
 HAAT 305.0 m, ATV ERP 30.0 kW

	POPULATION	AREA (sq km)
within Noise Limited Contour	6681652	32361.1
not affected by terrain losses	6435241	30642.9
lost to NTSC IX	7790	240.9
lost to additional IX by ATV	194297	2228.1
lost to ATV IX only	201631	2444.8
lost to all IX	202087	2468.9

Potential Interfering Stations Included in above Scenario 2

12N DE WILMINGTON	BLET	19940707KE	LIC
12N ME ORONO	BLET	19990525KH	LIC
12N NY BINGHAMTON	BLCT	19870821KE	LIC
11A MA SPRINGFIELD	BLCDT	20060619AAS	LIC
12A CT WATERBURY	DTVPLN	DTVP0097	PLN
12A DE WILMINGTON	BMPEDT	20080619AHU	CP
12A NY ALBANY	BLCDT	20031022ABL	LIC

After Analysis

Results for: 12A RI PROVIDENCE BMPCDT 20080620AAU APP
 HAAT 305.0 m, ATV ERP 30.0 kW

KESSLER AND GEHMAN ASSOCIATES, INC.

WENH-DT DURHAM, NH

Exhibit E6, PAGE 316 of 344

	POPULATION	AREA (sq km)
within Noise Limited Contour	6681652	32361.1
not affected by terrain losses	6435241	30642.9
lost to NTSC IX	7790	240.9
lost to additional IX by ATV	216082	2276.2
lost to ATV IX only	223618	2497.0
lost to all IX	223872	2517.1

Potential Interfering Stations Included in above Scenario 2

12N DE WILMINGTON	BLET	19940707KE	LIC	
12N ME ORONO	BLET	19990525KH	LIC	
12N NY BINGHAMTON	BLCT	19870821KE	LIC	
11A MA SPRINGFIELD	BLCDT	20060619AAS	LIC	
12A CT WATERBURY	DTVPLN	DTVP0097	PLN	
12A DE WILMINGTON	BMPEDT	20080619AHU	CP	
12A NY ALBANY	BLCDT	20031022ABL	LIC	
11A NH DURHAM	USERRECORD01		APP	
*Percent Service lost without proposal:		0.0	to BMPCDT	20080620AAU
*Percent Service lost with proposal:		0.3	to BMPCDT	20080620AAU

Result key: 389
 Scenario 3 Affected station 15
 Before Analysis

Results for: 12A RI PROVIDENCE BMPCDT 20080620AAU APP
 HAAT 305.0 m, ATV ERP 30.0 kW

	POPULATION	AREA (sq km)
within Noise Limited Contour	6681652	32361.1
not affected by terrain losses	6435241	30642.9
lost to NTSC IX	7790	240.9
lost to additional IX by ATV	193857	2224.0
lost to ATV IX only	201191	2440.8
lost to all IX	201647	2464.9

Potential Interfering Stations Included in above Scenario 3

12N DE WILMINGTON	BLET	19940707KE	LIC
12N ME ORONO	BLET	19990525KH	LIC
12N NY BINGHAMTON	BLCT	19870821KE	LIC
11A MA SPRINGFIELD	DTVPLN	DTVP0084	PLN
12A CT WATERBURY	DTVPLN	DTVP0097	PLN
12A DE WILMINGTON	BMPEDT	20080619AHU	CP
12A NY ALBANY	BPRM	20000413AAC	LIC

After Analysis

Results for: 12A RI PROVIDENCE BMPCDT 20080620AAU APP
 HAAT 305.0 m, ATV ERP 30.0 kW

	POPULATION	AREA (sq km)
within Noise Limited Contour	6681652	32361.1
not affected by terrain losses	6435241	30642.9
lost to NTSC IX	7790	240.9
lost to additional IX by ATV	215642	2272.2
lost to ATV IX only	223178	2493.0
lost to all IX	223432	2513.1

Potential Interfering Stations Included in above Scenario 3

12N DE WILMINGTON	BLET	19940707KE	LIC	
12N ME ORONO	BLET	19990525KH	LIC	
12N NY BINGHAMTON	BLCT	19870821KE	LIC	
11A MA SPRINGFIELD	DTVPLN	DTVP0084	PLN	
12A CT WATERBURY	DTVPLN	DTVP0097	PLN	
12A DE WILMINGTON	BMPEDT	20080619AHU	CP	
12A NY ALBANY	BPRM	20000413AAC	LIC	
11A NH DURHAM	USERRECORD01		APP	
*Percent Service lost without proposal:		0.0	to BMPCDT	20080620AAU

KESSLER AND GEHMAN ASSOCIATES, INC.

WENH-DT DURHAM, NH

Exhibit E6, PAGE 317 of 344

*Percent Service lost with proposal: 0.3 to BMPCDT 20080620AAU

Result key: 390
Scenario 4 Affected station 15
Before Analysis

Results for: 12A RI PROVIDENCE BMPCDT 20080620AAU APP

HAAT 305.0 m, ATV ERP 30.0 kW

	POPULATION	AREA (sq km)
within Noise Limited Contour	6681652	32361.1
not affected by terrain losses	6435241	30642.9
lost to NTSC IX	7790	240.9
lost to additional IX by ATV	194297	2228.1
lost to ATV IX only	201631	2444.8
lost to all IX	202087	2468.9

Potential Interfering Stations Included in above Scenario 4

12N DE WILMINGTON	BLET	19940707KE	LIC
12N ME ORONO	BLET	19990525KH	LIC
12N NY BINGHAMTON	BLCT	19870821KE	LIC
11A MA SPRINGFIELD	DTVPLN	DTVP0084	PLN
12A CT WATERBURY	DTVPLN	DTVP0097	PLN
12A DE WILMINGTON	BMPEDT	20080619AHU	CP
12A NY ALBANY	BLCDT	20031022ABL	LIC

After Analysis

Results for: 12A RI PROVIDENCE BMPCDT 20080620AAU APP

HAAT 305.0 m, ATV ERP 30.0 kW

	POPULATION	AREA (sq km)
within Noise Limited Contour	6681652	32361.1
not affected by terrain losses	6435241	30642.9
lost to NTSC IX	7790	240.9
lost to additional IX by ATV	216082	2276.2
lost to ATV IX only	223618	2497.0
lost to all IX	223872	2517.1

Potential Interfering Stations Included in above Scenario 4

12N DE WILMINGTON	BLET	19940707KE	LIC
12N ME ORONO	BLET	19990525KH	LIC
12N NY BINGHAMTON	BLCT	19870821KE	LIC
11A MA SPRINGFIELD	DTVPLN	DTVP0084	PLN
12A CT WATERBURY	DTVPLN	DTVP0097	PLN
12A DE WILMINGTON	BMPEDT	20080619AHU	CP
12A NY ALBANY	BLCDT	20031022ABL	LIC
11A NH DURHAM	USERRECORD01		APP

*Percent Service lost without proposal: 0.0 to BMPCDT 20080620AAU

*Percent Service lost with proposal: 0.3 to BMPCDT 20080620AAU

Result key: 391
Scenario 5 Affected station 15
Before Analysis

Results for: 12A RI PROVIDENCE BMPCDT 20080620AAU APP

HAAT 305.0 m, ATV ERP 30.0 kW

	POPULATION	AREA (sq km)
within Noise Limited Contour	6681652	32361.1
not affected by terrain losses	6435241	30642.9
lost to NTSC IX	7790	240.9
lost to additional IX by ATV	194091	2228.1
lost to ATV IX only	201425	2444.8
lost to all IX	201881	2468.9

Potential Interfering Stations Included in above Scenario 5

KESSLER AND GEHMAN ASSOCIATES, INC.

WENH-DT DURHAM, NH

Exhibit E6, PAGE 318 of 344

12N DE WILMINGTON	BLET	19940707KE	LIC
12N ME ORONO	BLET	19990525KH	LIC
12N NY BINGHAMTON	BLCT	19870821KE	LIC
11A MA SPRINGFIELD	BPCDT	20080619AIQ	CP
12A CT WATERBURY	DTVPLN	DTVP0097	PLN
12A DE WILMINGTON	BMPEDT	20080619AHU	CP
12A NY ALBANY	BPRM	20000413AAC	LIC

After Analysis

Results for: 12A RI PROVIDENCE BMPCDT 20080620AAU APP

HAAT 305.0 m, ATV ERP 30.0 kW	POPULATION	AREA (sq km)
within Noise Limited Contour	6681652	32361.1
not affected by terrain losses	6435241	30642.9
lost to NTSC IX	7790	240.9
lost to additional IX by ATV	215876	2276.2
lost to ATV IX only	223412	2497.0
lost to all IX	223666	2517.1

Potential Interfering Stations Included in above Scenario 5

12N DE WILMINGTON	BLET	19940707KE	LIC
12N ME ORONO	BLET	19990525KH	LIC
12N NY BINGHAMTON	BLCT	19870821KE	LIC
11A MA SPRINGFIELD	BPCDT	20080619AIQ	CP
12A CT WATERBURY	DTVPLN	DTVP0097	PLN
12A DE WILMINGTON	BMPEDT	20080619AHU	CP
12A NY ALBANY	BPRM	20000413AAC	LIC
11A NH DURHAM	USERRECORD01		APP
*Percent Service lost without proposal:	0.0	to BMPCDT	20080620AAU
*Percent Service lost with proposal:	0.3	to BMPCDT	20080620AAU

Result key: 392
 Scenario 6 Affected station 15
 Before Analysis

Results for: 12A RI PROVIDENCE BMPCDT 20080620AAU APP

HAAT 305.0 m, ATV ERP 30.0 kW	POPULATION	AREA (sq km)
within Noise Limited Contour	6681652	32361.1
not affected by terrain losses	6435241	30642.9
lost to NTSC IX	7790	240.9
lost to additional IX by ATV	194531	2232.1
lost to ATV IX only	201865	2448.9
lost to all IX	202321	2473.0

Potential Interfering Stations Included in above Scenario 6

12N DE WILMINGTON	BLET	19940707KE	LIC
12N ME ORONO	BLET	19990525KH	LIC
12N NY BINGHAMTON	BLCT	19870821KE	LIC
11A MA SPRINGFIELD	BPCDT	20080619AIQ	CP
12A CT WATERBURY	DTVPLN	DTVP0097	PLN
12A DE WILMINGTON	BMPEDT	20080619AHU	CP
12A NY ALBANY	BLCDT	20031022ABL	LIC

After Analysis

Results for: 12A RI PROVIDENCE BMPCDT 20080620AAU APP

HAAT 305.0 m, ATV ERP 30.0 kW	POPULATION	AREA (sq km)
within Noise Limited Contour	6681652	32361.1
not affected by terrain losses	6435241	30642.9
lost to NTSC IX	7790	240.9
lost to additional IX by ATV	216316	2280.3
lost to ATV IX only	223852	2501.1
lost to all IX	224106	2521.1

KESSLER AND GEHMAN ASSOCIATES, INC.

WENH-DT DURHAM, NH

Exhibit E6, PAGE 319 of 344

Potential Interfering Stations Included in above Scenario 6

12N DE WILMINGTON	BLET	19940707KE	LIC
12N ME ORONO	BLET	19990525KH	LIC
12N NY BINGHAMTON	BLCT	19870821KE	LIC
11A MA SPRINGFIELD	BPCDT	20080619AIQ	CP
12A CT WATERBURY	DTVPLN	DTVP0097	PLN
12A DE WILMINGTON	BMPEDT	20080619AHU	CP
12A NY ALBANY	BLCDT	20031022ABL	LIC
11A NH DURHAM	USERRECORD01		APP
*Percent Service lost without proposal:		0.0	to BMPCDT 20080620AAU
*Percent Service lost with proposal:		0.3	to BMPCDT 20080620AAU

Result key: 393
 Scenario 7 Affected station 15
 Before Analysis

Results for: 12A RI PROVIDENCE BMPCDT 20080620AAU APP
 HAAT 305.0 m, ATV ERP 30.0 kW

	POPULATION	AREA (sq km)
within Noise Limited Contour	6681652	32361.1
not affected by terrain losses	6435241	30642.9
lost to NTSC IX	7790	240.9
lost to additional IX by ATV	193857	2224.0
lost to ATV IX only	201191	2440.8
lost to all IX	201647	2464.9

Potential Interfering Stations Included in above Scenario 7

12N DE WILMINGTON	BLET	19940707KE	LIC
12N ME ORONO	BLET	19990525KH	LIC
12N NY BINGHAMTON	BLCT	19870821KE	LIC
11A MA SPRINGFIELD	BLCDT	20060619AAS	LIC
12A CT WATERBURY	DTVPLN	DTVP0097	PLN
12A DE WILMINGTON	BMPEDT	20080619AHU	CP
12A ME BANGOR	BPRM	20080620AFD	APP
12A NY ALBANY	BPRM	20000413AAC	LIC

After Analysis

Results for: 12A RI PROVIDENCE BMPCDT 20080620AAU APP
 HAAT 305.0 m, ATV ERP 30.0 kW

	POPULATION	AREA (sq km)
within Noise Limited Contour	6681652	32361.1
not affected by terrain losses	6435241	30642.9
lost to NTSC IX	7790	240.9
lost to additional IX by ATV	215642	2272.2
lost to ATV IX only	223178	2493.0
lost to all IX	223432	2513.1

Potential Interfering Stations Included in above Scenario 7

12N DE WILMINGTON	BLET	19940707KE	LIC
12N ME ORONO	BLET	19990525KH	LIC
12N NY BINGHAMTON	BLCT	19870821KE	LIC
11A MA SPRINGFIELD	BLCDT	20060619AAS	LIC
12A CT WATERBURY	DTVPLN	DTVP0097	PLN
12A DE WILMINGTON	BMPEDT	20080619AHU	CP
12A ME BANGOR	BPRM	20080620AFD	APP
12A NY ALBANY	BPRM	20000413AAC	LIC
11A NH DURHAM	USERRECORD01		APP
*Percent Service lost without proposal:		0.0	to BMPCDT 20080620AAU
*Percent Service lost with proposal:		0.3	to BMPCDT 20080620AAU

Result key: 394
 Scenario 8 Affected station 15

KESSLER AND GEHMAN ASSOCIATES, INC.

WENH-DT DURHAM, NH

Exhibit E6, PAGE 320 of 344

Before Analysis

Results for: 12A RI PROVIDENCE BMPCDT 20080620AAU APP

HAAT 305.0 m, ATV ERP 30.0 kW	POPULATION	AREA (sq km)
within Noise Limited Contour	6681652	32361.1
not affected by terrain losses	6435241	30642.9
lost to NTSC IX	7790	240.9
lost to additional IX by ATV	194445	2232.1
lost to ATV IX only	201779	2448.9
lost to all IX	202235	2473.0

Potential Interfering Stations Included in above Scenario 8

12N DE WILMINGTON	BLET	19940707KE	LIC
12N ME ORONO	BLET	19990525KH	LIC
12N NY BINGHAMTON	BLCT	19870821KE	LIC
11A MA SPRINGFIELD	BLCDT	20060619AAS	LIC
12A CT WATERBURY	DTVPLN	DTVP0097	PLN
12A DE WILMINGTON	BMPEDT	20080619AHU	CP
12A ME BANGOR	BPRM	20080620AFD	APP
12A NY ALBANY	BPCDT	20080620ADA	APP

After Analysis

Results for: 12A RI PROVIDENCE BMPCDT 20080620AAU APP

HAAT 305.0 m, ATV ERP 30.0 kW	POPULATION	AREA (sq km)
within Noise Limited Contour	6681652	32361.1
not affected by terrain losses	6435241	30642.9
lost to NTSC IX	7790	240.9
lost to additional IX by ATV	216230	2280.3
lost to ATV IX only	223766	2501.1
lost to all IX	224020	2521.1

Potential Interfering Stations Included in above Scenario 8

12N DE WILMINGTON	BLET	19940707KE	LIC
12N ME ORONO	BLET	19990525KH	LIC
12N NY BINGHAMTON	BLCT	19870821KE	LIC
11A MA SPRINGFIELD	BLCDT	20060619AAS	LIC
12A CT WATERBURY	DTVPLN	DTVP0097	PLN
12A DE WILMINGTON	BMPEDT	20080619AHU	CP
12A ME BANGOR	BPRM	20080620AFD	APP
12A NY ALBANY	BPCDT	20080620ADA	APP
11A NH DURHAM	USERRECORD01		APP
*Percent Service lost without proposal:	0.0	to BMPCDT	20080620AAU
*Percent Service lost with proposal:	0.3	to BMPCDT	20080620AAU

Result key: 395

Scenario 9 Affected station 15

Before Analysis

Results for: 12A RI PROVIDENCE BMPCDT 20080620AAU APP

HAAT 305.0 m, ATV ERP 30.0 kW	POPULATION	AREA (sq km)
within Noise Limited Contour	6681652	32361.1
not affected by terrain losses	6435241	30642.9
lost to NTSC IX	7790	240.9
lost to additional IX by ATV	194297	2228.1
lost to ATV IX only	201631	2444.8
lost to all IX	202087	2468.9

Potential Interfering Stations Included in above Scenario 9

12N DE WILMINGTON	BLET	19940707KE	LIC
12N ME ORONO	BLET	19990525KH	LIC
12N NY BINGHAMTON	BLCT	19870821KE	LIC

KESSLER AND GEHMAN ASSOCIATES, INC.

WENH-DT DURHAM, NH

Exhibit E6, PAGE 321 of 344

11A MA SPRINGFIELD	BLCDT	20060619AAS	LIC
12A CT WATERBURY	DTVPLN	DTVP0097	PLN
12A DE WILMINGTON	BMPEDT	20080619AHU	CP
12A ME BANGOR	BPRM	20080620AFD	APP
12A NY ALBANY	BLCDT	20031022ABL	LIC

After Analysis

Results for: 12A RI PROVIDENCE BMPCDT 20080620AAU APP
 HAAT 305.0 m, ATV ERP 30.0 kW

	POPULATION	AREA (sq km)
within Noise Limited Contour	6681652	32361.1
not affected by terrain losses	6435241	30642.9
lost to NTSC IX	7790	240.9
lost to additional IX by ATV	216082	2276.2
lost to ATV IX only	223618	2497.0
lost to all IX	223872	2517.1

Potential Interfering Stations Included in above Scenario 9

12N DE WILMINGTON	BLET	19940707KE	LIC
12N ME ORONO	BLET	19990525KH	LIC
12N NY BINGHAMTON	BLCT	19870821KE	LIC
11A MA SPRINGFIELD	BLCDT	20060619AAS	LIC
12A CT WATERBURY	DTVPLN	DTVP0097	PLN
12A DE WILMINGTON	BMPEDT	20080619AHU	CP
12A ME BANGOR	BPRM	20080620AFD	APP
12A NY ALBANY	BLCDT	20031022ABL	LIC
11A NH DURHAM	USERRECORD01		APP
*Percent Service lost without proposal:	0.0	to BMPCDT	20080620AAU
*Percent Service lost with proposal:	0.3	to BMPCDT	20080620AAU

Result key: 396
 Scenario 10 Affected station 15
 Before Analysis

Results for: 12A RI PROVIDENCE BMPCDT 20080620AAU APP
 HAAT 305.0 m, ATV ERP 30.0 kW

	POPULATION	AREA (sq km)
within Noise Limited Contour	6681652	32361.1
not affected by terrain losses	6435241	30642.9
lost to NTSC IX	7790	240.9
lost to additional IX by ATV	193857	2224.0
lost to ATV IX only	201191	2440.8
lost to all IX	201647	2464.9

Potential Interfering Stations Included in above Scenario 10

12N DE WILMINGTON	BLET	19940707KE	LIC
12N ME ORONO	BLET	19990525KH	LIC
12N NY BINGHAMTON	BLCT	19870821KE	LIC
11A MA SPRINGFIELD	BLCDT	20060619AAS	LIC
12A CT WATERBURY	DTVPLN	DTVP0097	PLN
12A DE WILMINGTON	BMPEDT	20080619AHU	CP
12A NY ALBANY	BPRM	20000413AAC	LIC

After Analysis

Results for: 12A RI PROVIDENCE BMPCDT 20080620AAU APP
 HAAT 305.0 m, ATV ERP 30.0 kW

	POPULATION	AREA (sq km)
within Noise Limited Contour	6681652	32361.1
not affected by terrain losses	6435241	30642.9
lost to NTSC IX	7790	240.9
lost to additional IX by ATV	215642	2272.2
lost to ATV IX only	223178	2493.0
lost to all IX	223432	2513.1

KESSLER AND GEHMAN ASSOCIATES, INC.

WENH-DT DURHAM, NH

Exhibit E6, PAGE 322 of 344

Potential Interfering Stations Included in above Scenario 10

12N DE WILMINGTON	BLET	19940707KE	LIC	
12N ME ORONO	BLET	19990525KH	LIC	
12N NY BINGHAMTON	BLCT	19870821KE	LIC	
11A MA SPRINGFIELD	BLCDT	20060619AAS	LIC	
12A CT WATERBURY	DTVPLN	DTVP0097	PLN	
12A DE WILMINGTON	BMPEDT	20080619AHU	CP	
12A NY ALBANY	BPRM	20000413AAC	LIC	
11A NH DURHAM	USERRECORD01		APP	
*Percent Service lost without proposal:		0.0	to BMPCDT	20080620AAU
*Percent Service lost with proposal:		0.3	to BMPCDT	20080620AAU

Result key: 397
 Scenario 11 Affected station 15
 Before Analysis

Results for: 12A RI PROVIDENCE BMPCDT 20080620AAU APP

HAAT 305.0 m, ATV ERP 30.0 kW	POPULATION	AREA (sq km)
within Noise Limited Contour	6681652	32361.1
not affected by terrain losses	6435241	30642.9
lost to NTSC IX	7790	240.9
lost to additional IX by ATV	194445	2232.1
lost to ATV IX only	201779	2448.9
lost to all IX	202235	2473.0

Potential Interfering Stations Included in above Scenario 11

12N DE WILMINGTON	BLET	19940707KE	LIC
12N ME ORONO	BLET	19990525KH	LIC
12N NY BINGHAMTON	BLCT	19870821KE	LIC
11A MA SPRINGFIELD	BLCDT	20060619AAS	LIC
12A CT WATERBURY	DTVPLN	DTVP0097	PLN
12A DE WILMINGTON	BMPEDT	20080619AHU	CP
12A NY ALBANY	BPCDT	20080620ADA	APP

After Analysis

Results for: 12A RI PROVIDENCE BMPCDT 20080620AAU APP

HAAT 305.0 m, ATV ERP 30.0 kW	POPULATION	AREA (sq km)
within Noise Limited Contour	6681652	32361.1
not affected by terrain losses	6435241	30642.9
lost to NTSC IX	7790	240.9
lost to additional IX by ATV	216230	2280.3
lost to ATV IX only	223766	2501.1
lost to all IX	224020	2521.1

Potential Interfering Stations Included in above Scenario 11

12N DE WILMINGTON	BLET	19940707KE	LIC
12N ME ORONO	BLET	19990525KH	LIC
12N NY BINGHAMTON	BLCT	19870821KE	LIC
11A MA SPRINGFIELD	BLCDT	20060619AAS	LIC
12A CT WATERBURY	DTVPLN	DTVP0097	PLN
12A DE WILMINGTON	BMPEDT	20080619AHU	CP
12A NY ALBANY	BPCDT	20080620ADA	APP
11A NH DURHAM	USERRECORD01		APP
*Percent Service lost without proposal:		0.0	to BMPCDT 20080620AAU
*Percent Service lost with proposal:		0.3	to BMPCDT 20080620AAU

Result key: 398
 Scenario 12 Affected station 15
 Before Analysis

Results for: 12A RI PROVIDENCE BMPCDT 20080620AAU APP

KESSLER AND GEHMAN ASSOCIATES, INC.

WENH-DT DURHAM, NH

Exhibit E6, PAGE 323 of 344

HAAT 305.0 m, ATV ERP 30.0 kW		
	POPULATION	AREA (sq km)
within Noise Limited Contour	6681652	32361.1
not affected by terrain losses	6435241	30642.9
lost to NTSC IX	7790	240.9
lost to additional IX by ATV	194297	2228.1
lost to ATV IX only	201631	2444.8
lost to all IX	202087	2468.9

Potential Interfering Stations Included in above Scenario 12

12N DE WILMINGTON	BLET	19940707KE	LIC
12N ME ORONO	BLET	19990525KH	LIC
12N NY BINGHAMTON	BLCT	19870821KE	LIC
11A MA SPRINGFIELD	BLCDT	20060619AAS	LIC
12A CT WATERBURY	DTVPLN	DTVP0097	PLN
12A DE WILMINGTON	BMPEDT	20080619AHU	CP
12A NY ALBANY	BLCDT	20031022ABL	LIC

After Analysis

Results for: 12A RI PROVIDENCE BMPCDT 20080620AAU APP

HAAT 305.0 m, ATV ERP 30.0 kW		
	POPULATION	AREA (sq km)
within Noise Limited Contour	6681652	32361.1
not affected by terrain losses	6435241	30642.9
lost to NTSC IX	7790	240.9
lost to additional IX by ATV	216082	2276.2
lost to ATV IX only	223618	2497.0
lost to all IX	223872	2517.1

Potential Interfering Stations Included in above Scenario 12

12N DE WILMINGTON	BLET	19940707KE	LIC
12N ME ORONO	BLET	19990525KH	LIC
12N NY BINGHAMTON	BLCT	19870821KE	LIC
11A MA SPRINGFIELD	BLCDT	20060619AAS	LIC
12A CT WATERBURY	DTVPLN	DTVP0097	PLN
12A DE WILMINGTON	BMPEDT	20080619AHU	CP
12A NY ALBANY	BLCDT	20031022ABL	LIC
11A NH DURHAM	USERRECORD01		APP
*Percent Service lost without proposal:	0.0	to BMPCDT	20080620AAU
*Percent Service lost with proposal:	0.3	to BMPCDT	20080620AAU

Result key: 399

Scenario 13 Affected station 15

Before Analysis

Results for: 12A RI PROVIDENCE BMPCDT 20080620AAU APP

HAAT 305.0 m, ATV ERP 30.0 kW		
	POPULATION	AREA (sq km)
within Noise Limited Contour	6681652	32361.1
not affected by terrain losses	6435241	30642.9
lost to NTSC IX	7790	240.9
lost to additional IX by ATV	193857	2224.0
lost to ATV IX only	201191	2440.8
lost to all IX	201647	2464.9

Potential Interfering Stations Included in above Scenario 13

12N DE WILMINGTON	BLET	19940707KE	LIC
12N ME ORONO	BLET	19990525KH	LIC
12N NY BINGHAMTON	BLCT	19870821KE	LIC
11A MA SPRINGFIELD	DTVPLN	DTVP0084	PLN
12A CT WATERBURY	DTVPLN	DTVP0097	PLN
12A DE WILMINGTON	BMPEDT	20080619AHU	CP
12A ME BANGOR	BPRM	20080620AFD	APP
12A NY ALBANY	BPRM	20000413AAC	LIC

KESSLER AND GEHMAN ASSOCIATES, INC.

WENH-DT DURHAM, NH

Exhibit E6, PAGE 324 of 344

After Analysis

Results for: 12A RI PROVIDENCE BMPCDT 20080620AAU APP
HAAT 305.0 m, ATV ERP 30.0 kW

	POPULATION	AREA (sq km)
within Noise Limited Contour	6681652	32361.1
not affected by terrain losses	6435241	30642.9
lost to NTSC IX	7790	240.9
lost to additional IX by ATV	215642	2272.2
lost to ATV IX only	223178	2493.0
lost to all IX	223432	2513.1

Potential Interfering Stations Included in above Scenario 13

12N DE WILMINGTON	BLET	19940707KE	LIC
12N ME ORONO	BLET	19990525KH	LIC
12N NY BINGHAMTON	BLCT	19870821KE	LIC
11A MA SPRINGFIELD	DTVPLN	DTVP0084	PLN
12A CT WATERBURY	DTVPLN	DTVP0097	PLN
12A DE WILMINGTON	BMPEDT	20080619AHU	CP
12A ME BANGOR	BPRM	20080620AFD	APP
12A NY ALBANY	BPRM	20000413AAC	LIC
11A NH DURHAM	USERRECORD01		APP
*Percent Service lost without proposal:	0.0	to BMPCDT	20080620AAU
*Percent Service lost with proposal:	0.3	to BMPCDT	20080620AAU

Result key: 400
Scenario 14 Affected station 15
Before Analysis

Results for: 12A RI PROVIDENCE BMPCDT 20080620AAU APP
HAAT 305.0 m, ATV ERP 30.0 kW

	POPULATION	AREA (sq km)
within Noise Limited Contour	6681652	32361.1
not affected by terrain losses	6435241	30642.9
lost to NTSC IX	7790	240.9
lost to additional IX by ATV	194445	2232.1
lost to ATV IX only	201779	2448.9
lost to all IX	202235	2473.0

Potential Interfering Stations Included in above Scenario 14

12N DE WILMINGTON	BLET	19940707KE	LIC
12N ME ORONO	BLET	19990525KH	LIC
12N NY BINGHAMTON	BLCT	19870821KE	LIC
11A MA SPRINGFIELD	DTVPLN	DTVP0084	PLN
12A CT WATERBURY	DTVPLN	DTVP0097	PLN
12A DE WILMINGTON	BMPEDT	20080619AHU	CP
12A ME BANGOR	BPRM	20080620AFD	APP
12A NY ALBANY	BPCDT	20080620ADA	APP

After Analysis

Results for: 12A RI PROVIDENCE BMPCDT 20080620AAU APP
HAAT 305.0 m, ATV ERP 30.0 kW

	POPULATION	AREA (sq km)
within Noise Limited Contour	6681652	32361.1
not affected by terrain losses	6435241	30642.9
lost to NTSC IX	7790	240.9
lost to additional IX by ATV	216230	2280.3
lost to ATV IX only	223766	2501.1
lost to all IX	224020	2521.1

Potential Interfering Stations Included in above Scenario 14

12N DE WILMINGTON	BLET	19940707KE	LIC
12N ME ORONO	BLET	19990525KH	LIC

KESSLER AND GEHMAN ASSOCIATES, INC.

WENH-DT DURHAM, NH

Exhibit E6, PAGE 325 of 344

12N NY BINGHAMTON	BLCT	19870821KE	LIC
11A MA SPRINGFIELD	DTVPLN	DTVP0084	PLN
12A CT WATERBURY	DTVPLN	DTVP0097	PLN
12A DE WILMINGTON	BMPEdT	20080619AHU	CP
12A ME BANGOR	BPRM	20080620AFD	APP
12A NY ALBANY	BPCDT	20080620ADA	APP
11A NH DURHAM	USERRECORD01		APP
*Percent Service lost without proposal:		0.0	to BMPCDT 20080620AAU
*Percent Service lost with proposal:		0.3	to BMPCDT 20080620AAU

Result key: 401
 Scenario 15 Affected station 15
 Before Analysis

Results for: 12A RI PROVIDENCE BMPCDT 20080620AAU APP
 HAAT 305.0 m, ATV ERP 30.0 kW

	POPULATION	AREA (sq km)
within Noise Limited Contour	6681652	32361.1
not affected by terrain losses	6435241	30642.9
lost to NTSC IX	7790	240.9
lost to additional IX by ATV	194297	2228.1
lost to ATV IX only	201631	2444.8
lost to all IX	202087	2468.9

Potential Interfering Stations Included in above Scenario 15

12N DE WILMINGTON	BLET	19940707KE	LIC
12N ME ORONO	BLET	19990525KH	LIC
12N NY BINGHAMTON	BLCT	19870821KE	LIC
11A MA SPRINGFIELD	DTVPLN	DTVP0084	PLN
12A CT WATERBURY	DTVPLN	DTVP0097	PLN
12A DE WILMINGTON	BMPEdT	20080619AHU	CP
12A ME BANGOR	BPRM	20080620AFD	APP
12A NY ALBANY	BLCdT	20031022ABL	LIC

After Analysis

Results for: 12A RI PROVIDENCE BMPCDT 20080620AAU APP
 HAAT 305.0 m, ATV ERP 30.0 kW

	POPULATION	AREA (sq km)
within Noise Limited Contour	6681652	32361.1
not affected by terrain losses	6435241	30642.9
lost to NTSC IX	7790	240.9
lost to additional IX by ATV	216082	2276.2
lost to ATV IX only	223618	2497.0
lost to all IX	223872	2517.1

Potential Interfering Stations Included in above Scenario 15

12N DE WILMINGTON	BLET	19940707KE	LIC
12N ME ORONO	BLET	19990525KH	LIC
12N NY BINGHAMTON	BLCT	19870821KE	LIC
11A MA SPRINGFIELD	DTVPLN	DTVP0084	PLN
12A CT WATERBURY	DTVPLN	DTVP0097	PLN
12A DE WILMINGTON	BMPEdT	20080619AHU	CP
12A ME BANGOR	BPRM	20080620AFD	APP
12A NY ALBANY	BLCdT	20031022ABL	LIC
11A NH DURHAM	USERRECORD01		APP
*Percent Service lost without proposal:		0.0	to BMPCDT 20080620AAU
*Percent Service lost with proposal:		0.3	to BMPCDT 20080620AAU

Result key: 402
 Scenario 16 Affected station 15
 Before Analysis

Results for: 12A RI PROVIDENCE BMPCDT 20080620AAU APP
 HAAT 305.0 m, ATV ERP 30.0 kW

KESSLER AND GEHMAN ASSOCIATES, INC.

WENH-DT DURHAM, NH

Exhibit E6, PAGE 326 of 344

	POPULATION	AREA (sq km)
within Noise Limited Contour	6681652	32361.1
not affected by terrain losses	6435241	30642.9
lost to NTSC IX	7790	240.9
lost to additional IX by ATV	193857	2224.0
lost to ATV IX only	201191	2440.8
lost to all IX	201647	2464.9

Potential Interfering Stations Included in above Scenario 16

12N DE WILMINGTON	BLET	19940707KE	LIC
12N ME ORONO	BLET	19990525KH	LIC
12N NY BINGHAMTON	BLCT	19870821KE	LIC
11A MA SPRINGFIELD	DTVPLN	DTVP0084	PLN
12A CT WATERBURY	DTVPLN	DTVP0097	PLN
12A DE WILMINGTON	BMPEDT	20080619AHU	CP
12A NY ALBANY	BPRM	20000413AAC	LIC

After Analysis

Results for: 12A RI PROVIDENCE BMPCDT 20080620AAU APP
 HAAT 305.0 m, ATV ERP 30.0 kW

	POPULATION	AREA (sq km)
within Noise Limited Contour	6681652	32361.1
not affected by terrain losses	6435241	30642.9
lost to NTSC IX	7790	240.9
lost to additional IX by ATV	215642	2272.2
lost to ATV IX only	223178	2493.0
lost to all IX	223432	2513.1

Potential Interfering Stations Included in above Scenario 16

12N DE WILMINGTON	BLET	19940707KE	LIC
12N ME ORONO	BLET	19990525KH	LIC
12N NY BINGHAMTON	BLCT	19870821KE	LIC
11A MA SPRINGFIELD	DTVPLN	DTVP0084	PLN
12A CT WATERBURY	DTVPLN	DTVP0097	PLN
12A DE WILMINGTON	BMPEDT	20080619AHU	CP
12A NY ALBANY	BPRM	20000413AAC	LIC
11A NH DURHAM	USERRECORD01		APP
*Percent Service lost without proposal:	0.0	to BMPCDT	20080620AAU
*Percent Service lost with proposal:	0.3	to BMPCDT	20080620AAU

Result key: 403
 Scenario 17 Affected station 15
 Before Analysis

Results for: 12A RI PROVIDENCE BMPCDT 20080620AAU APP
 HAAT 305.0 m, ATV ERP 30.0 kW

	POPULATION	AREA (sq km)
within Noise Limited Contour	6681652	32361.1
not affected by terrain losses	6435241	30642.9
lost to NTSC IX	7790	240.9
lost to additional IX by ATV	194445	2232.1
lost to ATV IX only	201779	2448.9
lost to all IX	202235	2473.0

Potential Interfering Stations Included in above Scenario 17

12N DE WILMINGTON	BLET	19940707KE	LIC
12N ME ORONO	BLET	19990525KH	LIC
12N NY BINGHAMTON	BLCT	19870821KE	LIC
11A MA SPRINGFIELD	DTVPLN	DTVP0084	PLN
12A CT WATERBURY	DTVPLN	DTVP0097	PLN
12A DE WILMINGTON	BMPEDT	20080619AHU	CP
12A NY ALBANY	BPCDT	20080620ADA	APP

After Analysis

KESSLER AND GEHMAN ASSOCIATES, INC.

WENH-DT DURHAM, NH

Exhibit E6, PAGE 327 of 344

Results for: 12A RI PROVIDENCE BMPCDT 20080620AAU APP

HAAT 305.0 m, ATV ERP 30.0 kW	POPULATION	AREA (sq km)
within Noise Limited Contour	6681652	32361.1
not affected by terrain losses	6435241	30642.9
lost to NTSC IX	7790	240.9
lost to additional IX by ATV	216230	2280.3
lost to ATV IX only	223766	2501.1
lost to all IX	224020	2521.1

Potential Interfering Stations Included in above Scenario 17

12N DE WILMINGTON	BLET	19940707KE	LIC
12N ME ORONO	BLET	19990525KH	LIC
12N NY BINGHAMTON	BLCT	19870821KE	LIC
11A MA SPRINGFIELD	DTVPLN	DTVP0084	PLN
12A CT WATERBURY	DTVPLN	DTVP0097	PLN
12A DE WILMINGTON	BMPEDT	20080619AHU	CP
12A NY ALBANY	BPCDT	20080620ADA	APP
11A NH DURHAM	USERRECORD01		APP
*Percent Service lost without proposal:	0.0	to BMPCDT	20080620AAU
*Percent Service lost with proposal:	0.3	to BMPCDT	20080620AAU

Result key: 404
Scenario 18 Affected station 15
Before Analysis

Results for: 12A RI PROVIDENCE BMPCDT 20080620AAU APP

HAAT 305.0 m, ATV ERP 30.0 kW	POPULATION	AREA (sq km)
within Noise Limited Contour	6681652	32361.1
not affected by terrain losses	6435241	30642.9
lost to NTSC IX	7790	240.9
lost to additional IX by ATV	194297	2228.1
lost to ATV IX only	201631	2444.8
lost to all IX	202087	2468.9

Potential Interfering Stations Included in above Scenario 18

12N DE WILMINGTON	BLET	19940707KE	LIC
12N ME ORONO	BLET	19990525KH	LIC
12N NY BINGHAMTON	BLCT	19870821KE	LIC
11A MA SPRINGFIELD	DTVPLN	DTVP0084	PLN
12A CT WATERBURY	DTVPLN	DTVP0097	PLN
12A DE WILMINGTON	BMPEDT	20080619AHU	CP
12A NY ALBANY	BLCDT	20031022ABL	LIC

After Analysis

Results for: 12A RI PROVIDENCE BMPCDT 20080620AAU APP

HAAT 305.0 m, ATV ERP 30.0 kW	POPULATION	AREA (sq km)
within Noise Limited Contour	6681652	32361.1
not affected by terrain losses	6435241	30642.9
lost to NTSC IX	7790	240.9
lost to additional IX by ATV	216082	2276.2
lost to ATV IX only	223618	2497.0
lost to all IX	223872	2517.1

Potential Interfering Stations Included in above Scenario 18

12N DE WILMINGTON	BLET	19940707KE	LIC
12N ME ORONO	BLET	19990525KH	LIC
12N NY BINGHAMTON	BLCT	19870821KE	LIC
11A MA SPRINGFIELD	DTVPLN	DTVP0084	PLN
12A CT WATERBURY	DTVPLN	DTVP0097	PLN
12A DE WILMINGTON	BMPEDT	20080619AHU	CP

KESSLER AND GEHMAN ASSOCIATES, INC.

WENH-DT DURHAM, NH

Exhibit E6, PAGE 328 of 344

12A NY ALBANY	BLCDT	20031022ABL	LIC	
11A NH DURHAM	USERRECORD01		APP	
*Percent Service lost without proposal:		0.0	to BMPCDT	20080620AAU
*Percent Service lost with proposal:		0.3	to BMPCDT	20080620AAU

Result key: 405
 Scenario 19 Affected station 15
 Before Analysis

Results for: 12A RI PROVIDENCE		BMPCDT	20080620AAU	APP
HAAT	305.0 m, ATV ERP	30.0 kW		
		POPULATION	AREA (sq km)	
within Noise Limited Contour		6681652	32361.1	
not affected by terrain losses		6435241	30642.9	
lost to NTSC IX		7790	240.9	
lost to additional IX by ATV		194091	2228.1	
lost to ATV IX only		201425	2444.8	
lost to all IX		201881	2468.9	

Potential Interfering Stations Included in above Scenario 19

12N DE WILMINGTON	BLET	19940707KE	LIC
12N ME ORONO	BLET	19990525KH	LIC
12N NY BINGHAMTON	BLCT	19870821KE	LIC
11A MA SPRINGFIELD	BPCDT	20080619AIQ	CP
12A CT WATERBURY	DTVPLN	DTVP0097	PLN
12A DE WILMINGTON	BMPEDT	20080619AHU	CP
12A ME BANGOR	BPRM	20080620AFD	APP
12A NY ALBANY	BPRM	20000413AAC	LIC

After Analysis

Results for: 12A RI PROVIDENCE		BMPCDT	20080620AAU	APP
HAAT	305.0 m, ATV ERP	30.0 kW		
		POPULATION	AREA (sq km)	
within Noise Limited Contour		6681652	32361.1	
not affected by terrain losses		6435241	30642.9	
lost to NTSC IX		7790	240.9	
lost to additional IX by ATV		215876	2276.2	
lost to ATV IX only		223412	2497.0	
lost to all IX		223666	2517.1	

Potential Interfering Stations Included in above Scenario 19

12N DE WILMINGTON	BLET	19940707KE	LIC	
12N ME ORONO	BLET	19990525KH	LIC	
12N NY BINGHAMTON	BLCT	19870821KE	LIC	
11A MA SPRINGFIELD	BPCDT	20080619AIQ	CP	
12A CT WATERBURY	DTVPLN	DTVP0097	PLN	
12A DE WILMINGTON	BMPEDT	20080619AHU	CP	
12A ME BANGOR	BPRM	20080620AFD	APP	
12A NY ALBANY	BPRM	20000413AAC	LIC	
11A NH DURHAM	USERRECORD01		APP	
*Percent Service lost without proposal:		0.0	to BMPCDT	20080620AAU
*Percent Service lost with proposal:		0.3	to BMPCDT	20080620AAU

Result key: 406
 Scenario 20 Affected station 15
 Before Analysis

Results for: 12A RI PROVIDENCE		BMPCDT	20080620AAU	APP
HAAT	305.0 m, ATV ERP	30.0 kW		
		POPULATION	AREA (sq km)	
within Noise Limited Contour		6681652	32361.1	
not affected by terrain losses		6435241	30642.9	
lost to NTSC IX		7790	240.9	
lost to additional IX by ATV		194679	2236.1	

KESSLER AND GEHMAN ASSOCIATES, INC.

WENH-DT DURHAM, NH

Exhibit E6, PAGE 329 of 344

lost to ATV IX only	202013	2452.9
lost to all IX	202469	2477.0

Potential Interfering Stations Included in above Scenario 20

12N DE WILMINGTON	BLET	19940707KE	LIC
12N ME ORONO	BLET	19990525KH	LIC
12N NY BINGHAMTON	BLCT	19870821KE	LIC
11A MA SPRINGFIELD	BPCDT	20080619AIQ	CP
12A CT WATERBURY	DTVPLN	DTVP0097	PLN
12A DE WILMINGTON	BMPEDT	20080619AHU	CP
12A ME BANGOR	BPRM	20080620AFD	APP
12A NY ALBANY	BPCDT	20080620ADA	APP

After Analysis

Results for: 12A RI PROVIDENCE BMPCDT 20080620AAU APP
 HAAT 305.0 m, ATV ERP 30.0 kW

	POPULATION	AREA (sq km)
within Noise Limited Contour	6681652	32361.1
not affected by terrain losses	6435241	30642.9
lost to NTSC IX	7790	240.9
lost to additional IX by ATV	216464	2284.3
lost to ATV IX only	224000	2505.1
lost to all IX	224254	2525.1

Potential Interfering Stations Included in above Scenario 20

12N DE WILMINGTON	BLET	19940707KE	LIC
12N ME ORONO	BLET	19990525KH	LIC
12N NY BINGHAMTON	BLCT	19870821KE	LIC
11A MA SPRINGFIELD	BPCDT	20080619AIQ	CP
12A CT WATERBURY	DTVPLN	DTVP0097	PLN
12A DE WILMINGTON	BMPEDT	20080619AHU	CP
12A ME BANGOR	BPRM	20080620AFD	APP
12A NY ALBANY	BPCDT	20080620ADA	APP
11A NH DURHAM	USERRECORD01		APP
*Percent Service lost without proposal:		0.0	to BMPCDT 20080620AAU
*Percent Service lost with proposal:		0.3	to BMPCDT 20080620AAU

Result key: 407
 Scenario 21 Affected station 15
 Before Analysis

Results for: 12A RI PROVIDENCE BMPCDT 20080620AAU APP
 HAAT 305.0 m, ATV ERP 30.0 kW

	POPULATION	AREA (sq km)
within Noise Limited Contour	6681652	32361.1
not affected by terrain losses	6435241	30642.9
lost to NTSC IX	7790	240.9
lost to additional IX by ATV	194531	2232.1
lost to ATV IX only	201865	2448.9
lost to all IX	202321	2473.0

Potential Interfering Stations Included in above Scenario 21

12N DE WILMINGTON	BLET	19940707KE	LIC
12N ME ORONO	BLET	19990525KH	LIC
12N NY BINGHAMTON	BLCT	19870821KE	LIC
11A MA SPRINGFIELD	BPCDT	20080619AIQ	CP
12A CT WATERBURY	DTVPLN	DTVP0097	PLN
12A DE WILMINGTON	BMPEDT	20080619AHU	CP
12A ME BANGOR	BPRM	20080620AFD	APP
12A NY ALBANY	BLCDT	20031022ABL	LIC

After Analysis

Results for: 12A RI PROVIDENCE BMPCDT 20080620AAU APP

KESSLER AND GEHMAN ASSOCIATES, INC.

WENH-DT DURHAM, NH

Exhibit E6, PAGE 330 of 344

HAAT 305.0 m, ATV ERP 30.0 kW		
	POPULATION	AREA (sq km)
within Noise Limited Contour	6681652	32361.1
not affected by terrain losses	6435241	30642.9
lost to NTSC IX	7790	240.9
lost to additional IX by ATV	216316	2280.3
lost to ATV IX only	223852	2501.1
lost to all IX	224106	2521.1

Potential Interfering Stations Included in above Scenario 21

12N DE WILMINGTON	BLET	19940707KE	LIC
12N ME ORONO	BLET	19990525KH	LIC
12N NY BINGHAMTON	BLCT	19870821KE	LIC
11A MA SPRINGFIELD	BPCDT	20080619AIQ	CP
12A CT WATERBURY	DTVPLN	DTVP0097	PLN
12A DE WILMINGTON	BMPEDT	20080619AHU	CP
12A ME BANGOR	BPRM	20080620AFD	APP
12A NY ALBANY	BLCDT	20031022ABL	LIC
11A NH DURHAM	USERRECORD01		APP
*Percent Service lost without proposal:	0.0	to BMPCDT	20080620AAU
*Percent Service lost with proposal:	0.3	to BMPCDT	20080620AAU

Result key: 408
 Scenario 22 Affected station 15
 Before Analysis

Results for: 12A RI PROVIDENCE BMPCDT 20080620AAU APP

HAAT 305.0 m, ATV ERP 30.0 kW		
	POPULATION	AREA (sq km)
within Noise Limited Contour	6681652	32361.1
not affected by terrain losses	6435241	30642.9
lost to NTSC IX	7790	240.9
lost to additional IX by ATV	194091	2228.1
lost to ATV IX only	201425	2444.8
lost to all IX	201881	2468.9

Potential Interfering Stations Included in above Scenario 22

12N DE WILMINGTON	BLET	19940707KE	LIC
12N ME ORONO	BLET	19990525KH	LIC
12N NY BINGHAMTON	BLCT	19870821KE	LIC
11A MA SPRINGFIELD	BPCDT	20080619AIQ	CP
12A CT WATERBURY	DTVPLN	DTVP0097	PLN
12A DE WILMINGTON	BMPEDT	20080619AHU	CP
12A NY ALBANY	BPRM	20000413AAC	LIC

After Analysis

Results for: 12A RI PROVIDENCE BMPCDT 20080620AAU APP

HAAT 305.0 m, ATV ERP 30.0 kW		
	POPULATION	AREA (sq km)
within Noise Limited Contour	6681652	32361.1
not affected by terrain losses	6435241	30642.9
lost to NTSC IX	7790	240.9
lost to additional IX by ATV	215876	2276.2
lost to ATV IX only	223412	2497.0
lost to all IX	223666	2517.1

Potential Interfering Stations Included in above Scenario 22

12N DE WILMINGTON	BLET	19940707KE	LIC
12N ME ORONO	BLET	19990525KH	LIC
12N NY BINGHAMTON	BLCT	19870821KE	LIC
11A MA SPRINGFIELD	BPCDT	20080619AIQ	CP
12A CT WATERBURY	DTVPLN	DTVP0097	PLN
12A DE WILMINGTON	BMPEDT	20080619AHU	CP
12A NY ALBANY	BPRM	20000413AAC	LIC

KESSLER AND GEHMAN ASSOCIATES, INC.

WENH-DT DURHAM, NH

Exhibit E6, PAGE 331 of 344

11A NH DURHAM	USERRECORD01	APP	
*Percent Service lost without proposal:	0.0	to BMPCDT	20080620AAU
*Percent Service lost with proposal:	0.3	to BMPCDT	20080620AAU

Result key: 409
 Scenario 23 Affected station 15
 Before Analysis

Results for: 12A RI PROVIDENCE BMPCDT 20080620AAU APP
 HAAT 305.0 m, ATV ERP 30.0 kW

	POPULATION	AREA (sq km)
within Noise Limited Contour	6681652	32361.1
not affected by terrain losses	6435241	30642.9
lost to NTSC IX	7790	240.9
lost to additional IX by ATV	194679	2236.1
lost to ATV IX only	202013	2452.9
lost to all IX	202469	2477.0

Potential Interfering Stations Included in above Scenario 23

12N DE WILMINGTON	BLET	19940707KE	LIC
12N ME ORONO	BLET	19990525KH	LIC
12N NY BINGHAMTON	BLCT	19870821KE	LIC
11A MA SPRINGFIELD	BPCDT	20080619AIQ	CP
12A CT WATERBURY	DTVPLN	DTVP0097	PLN
12A DE WILMINGTON	BMPEDT	20080619AHU	CP
12A NY ALBANY	BPCDT	20080620ADA	APP

After Analysis

Results for: 12A RI PROVIDENCE BMPCDT 20080620AAU APP
 HAAT 305.0 m, ATV ERP 30.0 kW

	POPULATION	AREA (sq km)
within Noise Limited Contour	6681652	32361.1
not affected by terrain losses	6435241	30642.9
lost to NTSC IX	7790	240.9
lost to additional IX by ATV	216464	2284.3
lost to ATV IX only	224000	2505.1
lost to all IX	224254	2525.1

Potential Interfering Stations Included in above Scenario 23

12N DE WILMINGTON	BLET	19940707KE	LIC
12N ME ORONO	BLET	19990525KH	LIC
12N NY BINGHAMTON	BLCT	19870821KE	LIC
11A MA SPRINGFIELD	BPCDT	20080619AIQ	CP
12A CT WATERBURY	DTVPLN	DTVP0097	PLN
12A DE WILMINGTON	BMPEDT	20080619AHU	CP
12A NY ALBANY	BPCDT	20080620ADA	APP
11A NH DURHAM	USERRECORD01	APP	
*Percent Service lost without proposal:	0.0	to BMPCDT	20080620AAU
*Percent Service lost with proposal:	0.3	to BMPCDT	20080620AAU

Result key: 410
 Scenario 24 Affected station 15
 Before Analysis

Results for: 12A RI PROVIDENCE BMPCDT 20080620AAU APP
 HAAT 305.0 m, ATV ERP 30.0 kW

	POPULATION	AREA (sq km)
within Noise Limited Contour	6681652	32361.1
not affected by terrain losses	6435241	30642.9
lost to NTSC IX	7790	240.9
lost to additional IX by ATV	194531	2232.1
lost to ATV IX only	201865	2448.9
lost to all IX	202321	2473.0

KESSLER AND GEHMAN ASSOCIATES, INC.

WENH-DT DURHAM, NH

Exhibit E6, PAGE 332 of 344

Potential Interfering Stations Included in above Scenario 24

12N DE WILMINGTON	BLET	19940707KE	LIC
12N ME ORONO	BLET	19990525KH	LIC
12N NY BINGHAMTON	BLCT	19870821KE	LIC
11A MA SPRINGFIELD	BPCDT	20080619AIQ	CP
12A CT WATERBURY	DTVPLN	DTVP0097	PLN
12A DE WILMINGTON	BMPEDT	20080619AHU	CP
12A NY ALBANY	BLCDT	20031022ABL	LIC

After Analysis

Results for: 12A RI PROVIDENCE BMPCDT 20080620AAU APP
 HAAT 305.0 m, ATV ERP 30.0 kW

	POPULATION	AREA (sq km)
within Noise Limited Contour	6681652	32361.1
not affected by terrain losses	6435241	30642.9
lost to NTSC IX	7790	240.9
lost to additional IX by ATV	216316	2280.3
lost to ATV IX only	223852	2501.1
lost to all IX	224106	2521.1

Potential Interfering Stations Included in above Scenario 24

12N DE WILMINGTON	BLET	19940707KE	LIC
12N ME ORONO	BLET	19990525KH	LIC
12N NY BINGHAMTON	BLCT	19870821KE	LIC
11A MA SPRINGFIELD	BPCDT	20080619AIQ	CP
12A CT WATERBURY	DTVPLN	DTVP0097	PLN
12A DE WILMINGTON	BMPEDT	20080619AHU	CP
12A NY ALBANY	BLCDT	20031022ABL	LIC
11A NH DURHAM	USERRECORD01		APP
*Percent Service lost without proposal:	0.0	to BMPCDT	20080620AAU
*Percent Service lost with proposal:	0.3	to BMPCDT	20080620AAU

#####

Analysis of Interference to Affected Station 16

NTSC Baseline Analysis

Channel	Call	City/State	Application Ref. No.
12	WPRITV	PROVIDENCE RI	DTVPLN -NPLN0793

Stations Potentially Affecting This Station

Chan	Call	City/State	Dist(km)	Status	Application Ref. No.
11	WWLP-DT	SPRINGFIELD MA	119.7	PLN	DTVPLN -DTVP0084
11	WENHTV	DURHAM NH	144.5	PLN	DTVPLN -NPLN0728
12	WTXX-DT	WATERBURY CT	149.5	PLN	DTVPLN -DTVP0097
12	WHYYTV	WILMINGTON DE	389.8	PLN	DTVPLN -NPLN0757
12	WMEBTB	ORONO ME	388.4	PLN	DTVPLN -NPLN0769
12	WBNGTV	BINGHAMTON NY	386.4	PLN	DTVPLN -NPLN0786
13	WNYT	ALBANY NY	217.7	PLN	DTVPLN -NPLN0853
13	WPRI-DT	PROVIDENCE RI	0.0	PLN	DTVPLN -DTVP0118

Results for: 12N RI PROVIDENCE DTVPLN NPLN0793 PLN

	POPULATION	AREA (sq km)
within Noise Limited Contour	6383916	28844.9
not affected by terrain losses	6071516	26937.9
lost to NTSC IX	583109	1280.7
lost to additional IX by ATV	157633	2424.8
lost to all IX	740742	3705.5

Analysis of current record

Channel	Call	City/State	Application Ref. No.
12	WPRI-TV	PROVIDENCE RI	BLCT -1750

KESSLER AND GEHMAN ASSOCIATES, INC.

WENH-DT DURHAM, NH

Exhibit E6, PAGE 333 of 344

Stations Potentially Affecting This Station

Chan	Call	City/State	Dist(km)	Status	Application	Ref. No.
11	WWLP	SPRINGFIELD MA	119.7	LIC	BLCDT	-20060619AAS
11	WWLP-DT	SPRINGFIELD MA	119.7	PLN	DTVPLN	-DTVP0084
11	WWLP	SPRINGFIELD MA	119.7	CP	BPCDT	-20080619AIQ
12	WTXX-DT	WATERBURY CT	149.5	PLN	DTVPLN	-DTVP0097
12	WHYY-TV	WILMINGTON DE	389.8	CP MOD	BMPEDT	-20080619AHU
12	WHYY-TV	WILMINGTON DE	389.8	LIC	BLET	-19940707KE
12	WABI-DR	BANGOR ME	361.2	APP	BPRM	-20080620AFD
12	WMEB-TV	ORONO ME	388.7	LIC	BLET	-19990525KH
12	WNYT-DR	ALBANY NY	239.7	LIC	BPRM	-20000413AAC
12	WNYT	ALBANY NY	239.4	APP	BPCDT	-20080620ADA
12	WNYT	ALBANY NY	239.4	LIC	BLCDT	-20031022ABL
12	WBNG-TV	BINGHAMTON NY	386.4	LIC	BLCT	-19870821KE
13	WNYT	ALBANY NY	217.7	LIC	BLCT	-19800314KF
13	WPRI-TV	PROVIDENCE RI	0.0	APP	BPCDT	-20080619AHJ
13	WPRI-DT	PROVIDENCE RI	0.0	PLN	DTVPLN	-DTVP0118
13	WPRI-TV	PROVIDENCE RI	0.0	LIC	BLCDT	-20040526ALH
11	WENH-TV-	DURHAM NH	144.5	APP	USERRECORD-01	

Total scenarios = 9

Result key: 411
 Scenario 1 Affected station 16
 Before Analysis

Results for: 12N RI PROVIDENCE	BLCT	1750	LIC
	POPULATION	AREA (sq km)	
within Noise Limited Contour	6383916	28844.9	
not affected by terrain losses	6071516	26937.9	
lost to NTSC IX	970	12.0	
lost to additional IX by ATV	159360	2452.9	
lost to all IX	160330	2465.0	

Potential Interfering Stations Included in above Scenario 1

12N ME ORONO	BLET	19990525KH	LIC
12N NY BINGHAMTON	BLCT	19870821KE	LIC
11A MA SPRINGFIELD	BLCDT	20060619AAS	LIC
12A CT WATERBURY	DTVPLN	DTVP0097	PLN
12A NY ALBANY	BPRM	20000413AAC	LIC

After Analysis

Results for: 12N RI PROVIDENCE	BLCT	1750	LIC
	POPULATION	AREA (sq km)	
within Noise Limited Contour	6383916	28844.9	
not affected by terrain losses	6071516	26937.9	
lost to NTSC IX	970	12.0	
lost to additional IX by ATV	167369	2477.0	
lost to all IX	168339	2489.0	

Potential Interfering Stations Included in above Scenario 1

12N ME ORONO	BLET	19990525KH	LIC
12N NY BINGHAMTON	BLCT	19870821KE	LIC
11A MA SPRINGFIELD	BLCDT	20060619AAS	LIC
12A CT WATERBURY	DTVPLN	DTVP0097	PLN
12A NY ALBANY	BPRM	20000413AAC	LIC
11A NH DURHAM	USERRECORD01	APP	
*Percent new DTV interference without proposal:	2.5	BLCT	1750
*Percent new DTV interference with proposal:	2.6	BLCT	1750

Result key: 412
 Scenario 2 Affected station 16

KESSLER AND GEHMAN ASSOCIATES, INC.

WENH-DT DURHAM, NH

Exhibit E6, PAGE 334 of 344

Before Analysis

Results for: 12N RI PROVIDENCE	BLCT	1750	LIC
	POPULATION	AREA (sq km)	
within Noise Limited Contour	6383916	28844.9	
not affected by terrain losses	6071516	26937.9	
lost to NTSC IX	970	12.0	
lost to additional IX by ATV	159440	2456.9	
lost to all IX	160410	2469.0	

Potential Interfering Stations Included in above Scenario 2

12N ME ORONO	BLET	19990525KH	LIC
12N NY BINGHAMTON	BLCT	19870821KE	LIC
11A MA SPRINGFIELD	BLCDT	20060619AAS	LIC
12A CT WATERBURY	DTVPLN	DTVP0097	PLN
12A NY ALBANY	BLCDT	20031022ABL	LIC

After Analysis

Results for: 12N RI PROVIDENCE	BLCT	1750	LIC
	POPULATION	AREA (sq km)	
within Noise Limited Contour	6383916	28844.9	
not affected by terrain losses	6071516	26937.9	
lost to NTSC IX	970	12.0	
lost to additional IX by ATV	167449	2481.0	
lost to all IX	168419	2493.1	

Potential Interfering Stations Included in above Scenario 2

12N ME ORONO	BLET	19990525KH	LIC
12N NY BINGHAMTON	BLCT	19870821KE	LIC
11A MA SPRINGFIELD	BLCDT	20060619AAS	LIC
12A CT WATERBURY	DTVPLN	DTVP0097	PLN
12A NY ALBANY	BLCDT	20031022ABL	LIC
11A NH DURHAM	USERRECORD01	APP	
*Percent new DTV interference without proposal:	2.5	BLCT	1750
*Percent new DTV interference with proposal:	2.6	BLCT	1750

Result key: 413
 Scenario 3 Affected station 16
 Before Analysis

Results for: 12N RI PROVIDENCE	BLCT	1750	LIC
	POPULATION	AREA (sq km)	
within Noise Limited Contour	6383916	28844.9	
not affected by terrain losses	6071516	26937.9	
lost to NTSC IX	970	12.0	
lost to additional IX by ATV	159360	2452.9	
lost to all IX	160330	2465.0	

Potential Interfering Stations Included in above Scenario 3

12N ME ORONO	BLET	19990525KH	LIC
12N NY BINGHAMTON	BLCT	19870821KE	LIC
11A MA SPRINGFIELD	DTVPLN	DTVP0084	PLN
12A CT WATERBURY	DTVPLN	DTVP0097	PLN
12A NY ALBANY	BPRM	20000413AAC	LIC

After Analysis

Results for: 12N RI PROVIDENCE	BLCT	1750	LIC
	POPULATION	AREA (sq km)	
within Noise Limited Contour	6383916	28844.9	
not affected by terrain losses	6071516	26937.9	
lost to NTSC IX	970	12.0	
lost to additional IX by ATV	167369	2477.0	
lost to all IX	168339	2489.0	

KESSLER AND GEHMAN ASSOCIATES, INC.

WENH-DT DURHAM, NH

Exhibit E6, PAGE 335 of 344

Potential Interfering Stations Included in above Scenario 3

12N ME ORONO	BLET	19990525KH	LIC	
12N NY BINGHAMTON	BLCT	19870821KE	LIC	
11A MA SPRINGFIELD	DTVPLN	DTVP0084	PLN	
12A CT WATERBURY	DTVPLN	DTVP0097	PLN	
12A NY ALBANY	BPRM	20000413AAC	LIC	
11A NH DURHAM	USERRECORD01		APP	
*Percent new DTV interference without proposal:			2.5	BLCT 1750
*Percent new DTV interference with proposal:			2.6	BLCT 1750

Result key: 414
 Scenario 4 Affected station 16
 Before Analysis

Results for: 12N RI PROVIDENCE	BLCT	1750	LIC
	POPULATION	AREA (sq km)	
within Noise Limited Contour	6383916	28844.9	
not affected by terrain losses	6071516	26937.9	
lost to NTSC IX	970	12.0	
lost to additional IX by ATV	159440	2456.9	
lost to all IX	160410	2469.0	

Potential Interfering Stations Included in above Scenario 4

12N ME ORONO	BLET	19990525KH	LIC
12N NY BINGHAMTON	BLCT	19870821KE	LIC
11A MA SPRINGFIELD	DTVPLN	DTVP0084	PLN
12A CT WATERBURY	DTVPLN	DTVP0097	PLN
12A NY ALBANY	BLCDT	20031022ABL	LIC

After Analysis

Results for: 12N RI PROVIDENCE	BLCT	1750	LIC
	POPULATION	AREA (sq km)	
within Noise Limited Contour	6383916	28844.9	
not affected by terrain losses	6071516	26937.9	
lost to NTSC IX	970	12.0	
lost to additional IX by ATV	167449	2481.0	
lost to all IX	168419	2493.1	

Potential Interfering Stations Included in above Scenario 4

12N ME ORONO	BLET	19990525KH	LIC
12N NY BINGHAMTON	BLCT	19870821KE	LIC
11A MA SPRINGFIELD	DTVPLN	DTVP0084	PLN
12A CT WATERBURY	DTVPLN	DTVP0097	PLN
12A NY ALBANY	BLCDT	20031022ABL	LIC
11A NH DURHAM	USERRECORD01		APP
*Percent new DTV interference without proposal:			2.5 BLCT 1750
*Percent new DTV interference with proposal:			2.6 BLCT 1750

Result key: 415
 Scenario 5 Affected station 16
 Before Analysis

Results for: 12N RI PROVIDENCE	BLCT	1750	LIC
	POPULATION	AREA (sq km)	
within Noise Limited Contour	6383916	28844.9	
not affected by terrain losses	6071516	26937.9	
lost to NTSC IX	970	12.0	
lost to additional IX by ATV	159360	2452.9	
lost to all IX	160330	2465.0	

Potential Interfering Stations Included in above Scenario 5

KESSLER AND GEHMAN ASSOCIATES, INC.

WENH-DT DURHAM, NH

Exhibit E6, PAGE 336 of 344

12N ME ORONO	BLET	19990525KH	LIC
12N NY BINGHAMTON	BLCT	19870821KE	LIC
11A MA SPRINGFIELD	BPCDT	20080619AIQ	CP
12A CT WATERBURY	DTVPLN	DTVP0097	PLN
12A NY ALBANY	BPRM	20000413AAC	LIC

After Analysis

Results for: 12N RI PROVIDENCE	BLCT	1750	LIC
	POPULATION	AREA (sq km)	
within Noise Limited Contour	6383916	28844.9	
not affected by terrain losses	6071516	26937.9	
lost to NTSC IX	970	12.0	
lost to additional IX by ATV	167369	2477.0	
lost to all IX	168339	2489.0	

Potential Interfering Stations Included in above Scenario 5

12N ME ORONO	BLET	19990525KH	LIC
12N NY BINGHAMTON	BLCT	19870821KE	LIC
11A MA SPRINGFIELD	BPCDT	20080619AIQ	CP
12A CT WATERBURY	DTVPLN	DTVP0097	PLN
12A NY ALBANY	BPRM	20000413AAC	LIC
11A NH DURHAM	USERRECORD01	APP	
*Percent new DTV interference without proposal:	2.5	BLCT	1750
*Percent new DTV interference with proposal:	2.6	BLCT	1750

Result key: 416
 Scenario 6 Affected station 16
 Before Analysis

Results for: 12N RI PROVIDENCE	BLCT	1750	LIC
	POPULATION	AREA (sq km)	
within Noise Limited Contour	6383916	28844.9	
not affected by terrain losses	6071516	26937.9	
lost to NTSC IX	970	12.0	
lost to additional IX by ATV	159440	2456.9	
lost to all IX	160410	2469.0	

Potential Interfering Stations Included in above Scenario 6

12N ME ORONO	BLET	19990525KH	LIC
12N NY BINGHAMTON	BLCT	19870821KE	LIC
11A MA SPRINGFIELD	BPCDT	20080619AIQ	CP
12A CT WATERBURY	DTVPLN	DTVP0097	PLN
12A NY ALBANY	BLCDT	20031022ABL	LIC

After Analysis

Results for: 12N RI PROVIDENCE	BLCT	1750	LIC
	POPULATION	AREA (sq km)	
within Noise Limited Contour	6383916	28844.9	
not affected by terrain losses	6071516	26937.9	
lost to NTSC IX	970	12.0	
lost to additional IX by ATV	167449	2481.0	
lost to all IX	168419	2493.1	

Potential Interfering Stations Included in above Scenario 6

12N ME ORONO	BLET	19990525KH	LIC
12N NY BINGHAMTON	BLCT	19870821KE	LIC
11A MA SPRINGFIELD	BPCDT	20080619AIQ	CP
12A CT WATERBURY	DTVPLN	DTVP0097	PLN
12A NY ALBANY	BLCDT	20031022ABL	LIC
11A NH DURHAM	USERRECORD01	APP	
*Percent new DTV interference without proposal:	2.5	BLCT	1750
*Percent new DTV interference with proposal:	2.6	BLCT	1750

KESSLER AND GEHMAN ASSOCIATES, INC.

WENH-DT DURHAM, NH

Exhibit E6, PAGE 337 of 344

Result key: 417
Scenario 7 Affected station 16
Before Analysis

Results for: 12N RI PROVIDENCE	BLCT	1750	LIC
	POPULATION	AREA (sq km)	
within Noise Limited Contour	6383916	28844.9	
not affected by terrain losses	6071516	26937.9	
lost to NTSC IX	970	12.0	
lost to additional IX by ATV	164621	2485.0	
lost to all IX	165591	2497.1	

Potential Interfering Stations Included in above Scenario 7

12N ME ORONO	BLET	19990525KH	LIC
12N NY BINGHAMTON	BLCT	19870821KE	LIC
11A MA SPRINGFIELD	BLCDT	20060619AAS	LIC
12A CT WATERBURY	DTVPLN	DTVP0097	PLN
12A NY ALBANY	BPCDT	20080620ADA	APP

After Analysis

Results for: 12N RI PROVIDENCE	BLCT	1750	LIC
	POPULATION	AREA (sq km)	
within Noise Limited Contour	6383916	28844.9	
not affected by terrain losses	6071516	26937.9	
lost to NTSC IX	970	12.0	
lost to additional IX by ATV	167942	2505.1	
lost to all IX	168912	2517.2	

Potential Interfering Stations Included in above Scenario 7

12N ME ORONO	BLET	19990525KH	LIC
12N NY BINGHAMTON	BLCT	19870821KE	LIC
11A MA SPRINGFIELD	BLCDT	20060619AAS	LIC
12A CT WATERBURY	DTVPLN	DTVP0097	PLN
12A NY ALBANY	BPCDT	20080620ADA	APP
11A NH DURHAM	USERRECORD01		APP
*Percent new DTV interference without proposal:	2.6	BLCT	1750
*Percent new DTV interference with proposal:	2.6	BLCT	1750

Result key: 418
Scenario 8 Affected station 16
Before Analysis

Results for: 12N RI PROVIDENCE	BLCT	1750	LIC
	POPULATION	AREA (sq km)	
within Noise Limited Contour	6383916	28844.9	
not affected by terrain losses	6071516	26937.9	
lost to NTSC IX	970	12.0	
lost to additional IX by ATV	164621	2485.0	
lost to all IX	165591	2497.1	

Potential Interfering Stations Included in above Scenario 8

12N ME ORONO	BLET	19990525KH	LIC
12N NY BINGHAMTON	BLCT	19870821KE	LIC
11A MA SPRINGFIELD	DTVPLN	DTVP0084	PLN
12A CT WATERBURY	DTVPLN	DTVP0097	PLN
12A NY ALBANY	BPCDT	20080620ADA	APP

After Analysis

Results for: 12N RI PROVIDENCE	BLCT	1750	LIC
	POPULATION	AREA (sq km)	
within Noise Limited Contour	6383916	28844.9	
not affected by terrain losses	6071516	26937.9	

KESSLER AND GEHMAN ASSOCIATES, INC.

WENH-DT DURHAM, NH

Exhibit E6, PAGE 338 of 344

lost to NTSC IX	970	12.0
lost to additional IX by ATV	167942	2505.1
lost to all IX	168912	2517.2

Potential Interfering Stations Included in above Scenario 8

12N ME ORONO	BLET	19990525KH	LIC	
12N NY BINGHAMTON	BLCT	19870821KE	LIC	
11A MA SPRINGFIELD	DTVPLN	DTVP0084	PLN	
12A CT WATERBURY	DTVPLN	DTVP0097	PLN	
12A NY ALBANY	BPCDT	20080620ADA	APP	
11A NH DURHAM	USERRECORD01		APP	
*Percent new DTV interference without proposal:				2.6 BLCT 1750
*Percent new DTV interference with proposal:				2.6 BLCT 1750

Result key: 419
 Scenario 9 Affected station 16
 Before Analysis

Results for: 12N RI PROVIDENCE	BLCT	1750	LIC
	POPULATION	AREA (sq km)	
within Noise Limited Contour	6383916	28844.9	
not affected by terrain losses	6071516	26937.9	
lost to NTSC IX	970	12.0	
lost to additional IX by ATV	164621	2485.0	
lost to all IX	165591	2497.1	

Potential Interfering Stations Included in above Scenario 9

12N ME ORONO	BLET	19990525KH	LIC	
12N NY BINGHAMTON	BLCT	19870821KE	LIC	
11A MA SPRINGFIELD	BPCDT	20080619AIQ	CP	
12A CT WATERBURY	DTVPLN	DTVP0097	PLN	
12A NY ALBANY	BPCDT	20080620ADA	APP	

After Analysis

Results for: 12N RI PROVIDENCE	BLCT	1750	LIC
	POPULATION	AREA (sq km)	
within Noise Limited Contour	6383916	28844.9	
not affected by terrain losses	6071516	26937.9	
lost to NTSC IX	970	12.0	
lost to additional IX by ATV	167942	2505.1	
lost to all IX	168912	2517.2	

Potential Interfering Stations Included in above Scenario 9

12N ME ORONO	BLET	19990525KH	LIC	
12N NY BINGHAMTON	BLCT	19870821KE	LIC	
11A MA SPRINGFIELD	BPCDT	20080619AIQ	CP	
12A CT WATERBURY	DTVPLN	DTVP0097	PLN	
12A NY ALBANY	BPCDT	20080620ADA	APP	
11A NH DURHAM	USERRECORD01		APP	
*Percent new DTV interference without proposal:				2.6 BLCT 1750
*Percent new DTV interference with proposal:				2.6 BLCT 1750

#####

Analysis of Interference to Affected Station 17

Analysis of current record			
Channel	Call	City/State	Application Ref. No.
11	WENH-TV-	DURHAM NH	USERRECORD-01

Stations Potentially Affecting This Station

KESSLER AND GEHMAN ASSOCIATES, INC.

WENH-DT DURHAM, NH

Exhibit E6, PAGE 339 of 344

Chan	Call	City/State	Dist(km)	Status	Application	Ref. No.
10	WWDP	NORWELL MA	130.2	APP	BMPCDT	-20080620AIP
10	WWDP	NORWELL MA	130.2	APP	BPRM	-20060426AAW
10	WWDP	NORWELL MA	130.2	CP	BPCDT	-20080313ACC
10	WCBB	AUGUSTA ME	145.3	CP MOD	BMPEDT	-20080620ALG
10	WCBB	AUGUSTA ME	145.3	LIC	BMLET	-20020917AAU
10	WJAR	PROVIDENCE RI	145.8	LIC	BLCT	-2395
11	WWLP	SPRINGFIELD MA	172.2	LIC	BLCDT	-20060619AAS
11	WWLP-DT	SPRINGFIELD MA	172.2	PLN	DTVPLN	-DTVP0084
11	WWLP	SPRINGFIELD MA	172.2	CP	BPCDT	-20080619AIQ
11	WPIX	NEW YORK NY	358.8	APP	BMPCDT	-20080620ALB
11	WPIX	NEW YORK NY	354.2	APP	BPCT	-20040212AAA
11	WPIX	NEW YORK NY	354.2	CP	BPCDT	-20080326AFE
11	WPIX	NEW YORK NY	358.8	LIC	BLCT	-19810826KH
12	WNAC-TV	PROVIDENCE RI	145.3	CP	BPCDT	-20080404ADU
12	WNAC-TV	PROVIDENCE RI	144.5	APP	BMPCDT	-20080620AAU
12	WPRI-TV	PROVIDENCE RI	144.5	LIC	BLCT	-1750

Total scenarios = 15

Result key: 420
 Scenario 1 Affected station 17
 Before Analysis

Results for: 11A NH DURHAM USERRECORD01 APP

HAAT 304.0 m, ATV ERP 30.0 kW	POPULATION	AREA (sq km)
within Noise Limited Contour	4062945	31078.3
not affected by terrain losses	3881006	28303.5
lost to NTSC IX	3205	64.3
lost to additional IX by ATV	20705	221.2
lost to ATV IX only	23910	281.5
lost to all IX	23910	285.5

Potential Interfering Stations Included in above Scenario 1

11N NY NEW YORK	BLCT	19810826KH	LIC
10A ME AUGUSTA	BMPEDT	20080620ALG	CP
11A MA SPRINGFIELD	BLCDT	20060619AAS	LIC
11A NY NEW YORK	BPCDT	20080326AFE	CP

Result key: 421
 Scenario 2 Affected station 17
 Before Analysis

Results for: 11A NH DURHAM USERRECORD01 APP

HAAT 304.0 m, ATV ERP 30.0 kW	POPULATION	AREA (sq km)
within Noise Limited Contour	4062945	31078.3
not affected by terrain losses	3881006	28303.5
lost to NTSC IX	3205	64.3
lost to additional IX by ATV	17869	233.2
lost to ATV IX only	20966	285.5
lost to all IX	21074	297.6

Potential Interfering Stations Included in above Scenario 2

11N NY NEW YORK	BLCT	19810826KH	LIC
10A ME AUGUSTA	BMPEDT	20080620ALG	CP
11A MA SPRINGFIELD	DTVPLN	DTVP0084	PLN
11A NY NEW YORK	BPCDT	20080326AFE	CP

Result key: 422
 Scenario 3 Affected station 17
 Before Analysis

Results for: 11A NH DURHAM USERRECORD01 APP

KESSLER AND GEHMAN ASSOCIATES, INC.

WENH-DT DURHAM, NH

Exhibit E6, PAGE 340 of 344

HAAT 304.0 m, ATV ERP 30.0 kW		
	POPULATION	AREA (sq km)
within Noise Limited Contour	4062945	31078.3
not affected by terrain losses	3881006	28303.5
lost to NTSC IX	3205	64.3
lost to additional IX by ATV	23585	265.4
lost to ATV IX only	26790	325.7
lost to all IX	26790	329.8

Potential Interfering Stations Included in above Scenario 3

11N NY NEW YORK	BLCT	19810826KH	LIC
10A ME AUGUSTA	BMPEDT	20080620ALG	CP
11A MA SPRINGFIELD	BPCDT	20080619AIQ	CP
11A NY NEW YORK	BPCDT	20080326AFE	CP

Result key: 423
 Scenario 4 Affected station 17
 Before Analysis

Results for: 11A NH DURHAM USERRECORD01 APP

HAAT 304.0 m, ATV ERP 30.0 kW		
	POPULATION	AREA (sq km)
within Noise Limited Contour	4062945	31078.3
not affected by terrain losses	3881006	28303.5
lost to NTSC IX	10594	100.5
lost to additional IX by ATV	16068	205.1
lost to ATV IX only	24691	285.5
lost to all IX	26662	305.6

Potential Interfering Stations Included in above Scenario 4

11N NY NEW YORK	BPCT	20040212AAA	APP
10A ME AUGUSTA	BMPEDT	20080620ALG	CP
11A MA SPRINGFIELD	BLCDT	20060619AAS	LIC
11A NY NEW YORK	BMPCDT	20080620ALB	APP
12A RI PROVIDENCE	BMPCDT	20080620AAU	APP

Result key: 424
 Scenario 5 Affected station 17
 Before Analysis

Results for: 11A NH DURHAM USERRECORD01 APP

HAAT 304.0 m, ATV ERP 30.0 kW		
	POPULATION	AREA (sq km)
within Noise Limited Contour	4062945	31078.3
not affected by terrain losses	3881006	28303.5
lost to NTSC IX	10594	100.5
lost to additional IX by ATV	16068	205.1
lost to ATV IX only	24691	285.5
lost to all IX	26662	305.6

Potential Interfering Stations Included in above Scenario 5

11N NY NEW YORK	BPCT	20040212AAA	APP
10A ME AUGUSTA	BMPEDT	20080620ALG	CP
11A MA SPRINGFIELD	BLCDT	20060619AAS	LIC
11A NY NEW YORK	BPCDT	20080326AFE	CP
12A RI PROVIDENCE	BMPCDT	20080620AAU	APP

Result key: 425
 Scenario 6 Affected station 17
 Before Analysis

Results for: 11A NH DURHAM USERRECORD01 APP

HAAT 304.0 m, ATV ERP 30.0 kW		
	POPULATION	AREA (sq km)
within Noise Limited Contour	4062945	31078.3
not affected by terrain losses	3881006	28303.5

KESSLER AND GEHMAN ASSOCIATES, INC.

WENH-DT DURHAM, NH

Exhibit E6, PAGE 341 of 344

lost to NTSC IX	10594	100.5
lost to additional IX by ATV	16297	217.2
lost to ATV IX only	21747	289.5
lost to all IX	26891	317.7

Potential Interfering Stations Included in above Scenario 6

11N NY NEW YORK	BPCT	20040212AAA	APP
10A ME AUGUSTA	BMPEDT	20080620ALG	CP
11A MA SPRINGFIELD	DTVPLN	DTVP0084	PLN
11A NY NEW YORK	BMPCDT	20080620ALB	APP
12A RI PROVIDENCE	BMPCDT	20080620AAU	APP

Result key: 426
 Scenario 7 Affected station 17
 Before Analysis

Results for: 11A NH DURHAM USERRECORD01 APP
 HAAT 304.0 m, ATV ERP 30.0 kW

	POPULATION	AREA (sq km)
within Noise Limited Contour	4062945	31078.3
not affected by terrain losses	3881006	28303.5
lost to NTSC IX	10594	100.5
lost to additional IX by ATV	16297	217.2
lost to ATV IX only	21747	289.5
lost to all IX	26891	317.7

Potential Interfering Stations Included in above Scenario 7

11N NY NEW YORK	BPCT	20040212AAA	APP
10A ME AUGUSTA	BMPEDT	20080620ALG	CP
11A MA SPRINGFIELD	DTVPLN	DTVP0084	PLN
11A NY NEW YORK	BPCDT	20080326AFE	CP
12A RI PROVIDENCE	BMPCDT	20080620AAU	APP

Result key: 427
 Scenario 8 Affected station 17
 Before Analysis

Results for: 11A NH DURHAM USERRECORD01 APP
 HAAT 304.0 m, ATV ERP 30.0 kW

	POPULATION	AREA (sq km)
within Noise Limited Contour	4062945	31078.3
not affected by terrain losses	3881006	28303.5
lost to NTSC IX	10594	100.5
lost to additional IX by ATV	18857	245.3
lost to ATV IX only	27571	329.8
lost to all IX	29451	345.9

Potential Interfering Stations Included in above Scenario 8

11N NY NEW YORK	BPCT	20040212AAA	APP
10A ME AUGUSTA	BMPEDT	20080620ALG	CP
11A MA SPRINGFIELD	BPCDT	20080619AIQ	CP
11A NY NEW YORK	BMPCDT	20080620ALB	APP
12A RI PROVIDENCE	BMPCDT	20080620AAU	APP

Result key: 428
 Scenario 9 Affected station 17
 Before Analysis

Results for: 11A NH DURHAM USERRECORD01 APP
 HAAT 304.0 m, ATV ERP 30.0 kW

	POPULATION	AREA (sq km)
within Noise Limited Contour	4062945	31078.3
not affected by terrain losses	3881006	28303.5
lost to NTSC IX	10594	100.5
lost to additional IX by ATV	18857	245.3
lost to ATV IX only	27571	329.8

KESSLER AND GEHMAN ASSOCIATES, INC.

WENH-DT DURHAM, NH

Exhibit E6, PAGE 342 of 344

lost to all IX 29451 345.9

Potential Interfering Stations Included in above Scenario 9

11N NY NEW YORK	BPCT	20040212AAA	APP
10A ME AUGUSTA	BMPEDT	20080620ALG	CP
11A MA SPRINGFIELD	BPCDT	20080619AIQ	CP
11A NY NEW YORK	BPCDT	20080326AFE	CP
12A RI PROVIDENCE	BMPCDT	20080620AAU	APP

Result key: 429
 Scenario 10 Affected station 17
 Before Analysis

Results for: 11A NH DURHAM USERRECORD01 APP

HAAT 304.0 m, ATV ERP 30.0 kW		
	POPULATION	AREA (sq km)
within Noise Limited Contour	4062945	31078.3
not affected by terrain losses	3881006	28303.5
lost to NTSC IX	3205	64.3
lost to additional IX by ATV	21486	225.2
lost to ATV IX only	24691	285.5
lost to all IX	24691	289.5

Potential Interfering Stations Included in above Scenario 10

11N NY NEW YORK	BLCT	19810826KH	LIC
10A ME AUGUSTA	BMPEDT	20080620ALG	CP
11A MA SPRINGFIELD	BLCDT	20060619AAS	LIC
11A NY NEW YORK	BMPCDT	20080620ALB	APP
12A RI PROVIDENCE	BMPCDT	20080620AAU	APP

Result key: 430
 Scenario 11 Affected station 17
 Before Analysis

Results for: 11A NH DURHAM USERRECORD01 APP

HAAT 304.0 m, ATV ERP 30.0 kW		
	POPULATION	AREA (sq km)
within Noise Limited Contour	4062945	31078.3
not affected by terrain losses	3881006	28303.5
lost to NTSC IX	3205	64.3
lost to additional IX by ATV	21486	225.2
lost to ATV IX only	24691	285.5
lost to all IX	24691	289.5

Potential Interfering Stations Included in above Scenario 11

11N NY NEW YORK	BLCT	19810826KH	LIC
10A ME AUGUSTA	BMPEDT	20080620ALG	CP
11A MA SPRINGFIELD	BLCDT	20060619AAS	LIC
11A NY NEW YORK	BPCDT	20080326AFE	CP
12A RI PROVIDENCE	BMPCDT	20080620AAU	APP

Result key: 431
 Scenario 12 Affected station 17
 Before Analysis

Results for: 11A NH DURHAM USERRECORD01 APP

HAAT 304.0 m, ATV ERP 30.0 kW		
	POPULATION	AREA (sq km)
within Noise Limited Contour	4062945	31078.3
not affected by terrain losses	3881006	28303.5
lost to NTSC IX	3205	64.3
lost to additional IX by ATV	18650	237.3
lost to ATV IX only	21747	289.5
lost to all IX	21855	301.6

Potential Interfering Stations Included in above Scenario 12

KESSLER AND GEHMAN ASSOCIATES, INC.

WENH-DT DURHAM, NH

Exhibit E6, PAGE 343 of 344

11N NY NEW YORK	BLCT	19810826KH	LIC
10A ME AUGUSTA	BMPEDT	20080620ALG	CP
11A MA SPRINGFIELD	DTVPLN	DTVP0084	PLN
11A NY NEW YORK	BMPCDT	20080620ALB	APP
12A RI PROVIDENCE	BMPCDT	20080620AAU	APP

Result key: 432
 Scenario 13 Affected station 17
 Before Analysis

Results for: 11A NH DURHAM USERRECORD01 APP
 HAAT 304.0 m, ATV ERP 30.0 kW

	POPULATION	AREA (sq km)
within Noise Limited Contour	4062945	31078.3
not affected by terrain losses	3881006	28303.5
lost to NTSC IX	3205	64.3
lost to additional IX by ATV	18650	237.3
lost to ATV IX only	21747	289.5
lost to all IX	21855	301.6

Potential Interfering Stations Included in above Scenario 13

11N NY NEW YORK	BLCT	19810826KH	LIC
10A ME AUGUSTA	BMPEDT	20080620ALG	CP
11A MA SPRINGFIELD	DTVPLN	DTVP0084	PLN
11A NY NEW YORK	BPCDT	20080326AFE	CP
12A RI PROVIDENCE	BMPCDT	20080620AAU	APP

Result key: 433
 Scenario 14 Affected station 17
 Before Analysis

Results for: 11A NH DURHAM USERRECORD01 APP
 HAAT 304.0 m, ATV ERP 30.0 kW

	POPULATION	AREA (sq km)
within Noise Limited Contour	4062945	31078.3
not affected by terrain losses	3881006	28303.5
lost to NTSC IX	3205	64.3
lost to additional IX by ATV	24366	269.4
lost to ATV IX only	27571	329.8
lost to all IX	27571	333.8

Potential Interfering Stations Included in above Scenario 14

11N NY NEW YORK	BLCT	19810826KH	LIC
10A ME AUGUSTA	BMPEDT	20080620ALG	CP
11A MA SPRINGFIELD	BPCDT	20080619AIQ	CP
11A NY NEW YORK	BMPCDT	20080620ALB	APP
12A RI PROVIDENCE	BMPCDT	20080620AAU	APP

Result key: 434
 Scenario 15 Affected station 17
 Before Analysis

Results for: 11A NH DURHAM USERRECORD01 APP
 HAAT 304.0 m, ATV ERP 30.0 kW

	POPULATION	AREA (sq km)
within Noise Limited Contour	4062945	31078.3
not affected by terrain losses	3881006	28303.5
lost to NTSC IX	3205	64.3
lost to additional IX by ATV	24366	269.4
lost to ATV IX only	27571	329.8
lost to all IX	27571	333.8

Potential Interfering Stations Included in above Scenario 15

11N NY NEW YORK	BLCT	19810826KH	LIC
10A ME AUGUSTA	BMPEDT	20080620ALG	CP

KESSLER AND GEHMAN ASSOCIATES, INC.

WENH-DT DURHAM, NH

Exhibit E6, PAGE 344 of 344

11A MA SPRINGFIELD	BPCDT	20080619AIQ	CP
11A NY NEW YORK	BPCDT	20080326AFE	CP
12A RI PROVIDENCE	BMPCDT	20080620AAU	APP

#####

FINISHED FINISHED FINISHED FINISHED FINISHED FINISHED

FAR FIELD EXPOSURE TO RF EMISSIONS

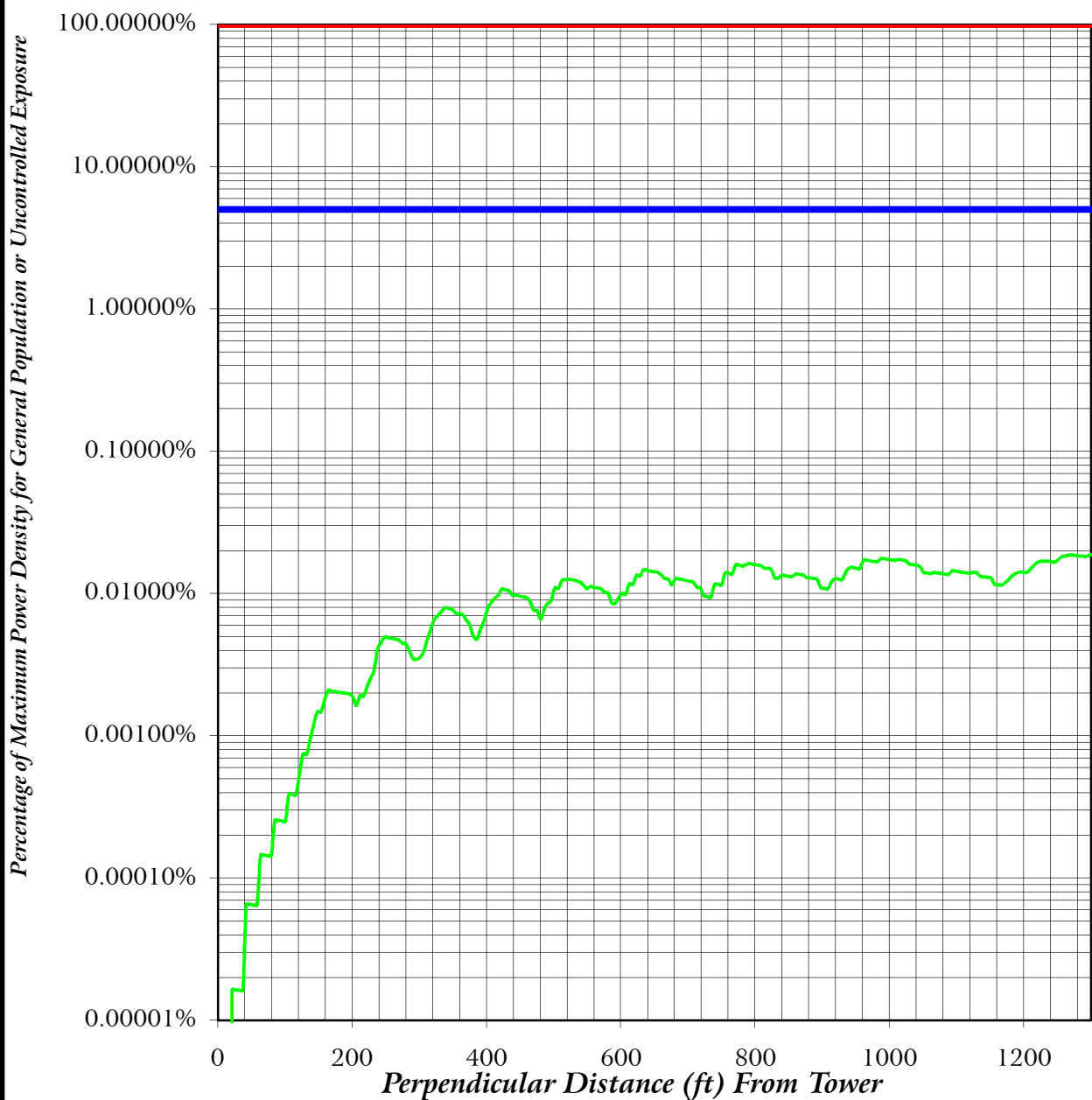

- Maximum Allowable General Population or Uncontrolled Exposure
- 5 % of Maximum General Population or Uncontrolled Exposure
- Percentage of Maximum General Population or Uncontrolled Exposure

KESSLER & GEHMAN

TELECOMMUNICATIONS CONSULTING ENGINEERS
507 N.W. 60th Street, Suite C
Gainesville, Florida 32607

WNEH-DT
DURHAM, NH

20090212

EXHIBIT E7



METHODOLOGY AND EXPLANATION OF
ENVIRONMENTAL IMPACT / RADIO FREQUENCY RADIATION
HAZARD ANALYSIS

A theoretical analysis has been conducted of the human exposure to radio frequency radiation ("RFR") using the calculation methodology described in *OET Bulletin 65, Edition 97-01*. The RFR analysis is conducted pursuant to the following methodology:

Terrain¹ extraction is compiled from the proposed tower site to radial lengths of 0.25 miles in 0.001 mile increments for 360 radials. The power density is calculated for each terrain point at 6 feet above ground level using the elevation and azimuth pattern of the proposed broadcast antenna. The power density calculations are conducted using the lower edge of the proposed channel frequency. To account for ground reflections, a coefficient of 1.6 was included in the calculation.

The resulting cylindrical polar analysis is then summarized into a coordinate plane graph using the following methodology:

Starting from the origin the maximum calculated RFR value is determined among the 360 degree radials for each 0.001 mile increment, the value is then converted into a percentage of the maximum allowable general population or uncontrolled exposure and plotted as a function of perpendicular distance from the tower.

¹ Terrain extraction is based upon a 3 arc second point spacing terrain database.