

## Loss of Site Exhibit

### Table of Contents

Declaration

Global Tower Partner-co-location application July 19, 2010

Exhibit A

Loss of CP or GTP site statement

Exhibit B

Maps of constraints CP area

C, CI, C2

Map Greenwood Airport Approach Zone

Exhibit D

Listing and narrative of analyzed alternate potential  
sites near the CP (lost) site

Exhibit E

DECLARATION

Under the penalty of perjury, I declare that I am the President of Spirit Broadcasting Group, Inc., duly elected to this position, and that I either prepared or directed to be prepared, the following statements and documents and that they are truthful and accurate to my knowledge and belief.



C. Curtis Sigmon, President

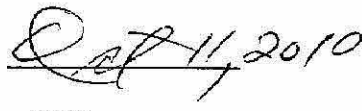

Date

Spirit Broadcasting Group, Inc.

c/o 511 Cedar Grove Rd.

Clover, S.C. 29710



Exhibit A

## GLOBAL TOWER PARTNERS Collocation Application

<b>Check one:</b> <input checked="" type="checkbox"/> <b>New</b> <input type="checkbox"/> <b>Addition to Existing</b> <input type="checkbox"/> <b>Modification</b>	
<b>PLEASE RETURN THIS APPLICATION TO: (E-MAIL IS PREFERRED)</b> <b>GTP</b> 750 Park of Commerce Blvd    E-Mail: <a href="mailto:sales@gtpsites.com">sales@gtpsites.com</a> Suite 300 Boca Raton, FL 33487-3612    Office: (561) 995-C320 Attn: Leasing    Fax: (561) 995-C321	
GTP Site #: _____ GTP Site Name: _____ GTP Date Received: _____ Revision Dates: _____ RSM Approval: _____	

### APPLICANT/CARRIER INFORMATION

Carrier Name: Spirit Broadcast Group Carrier Site Name: Cokesbury Carrier Site Number: n/a Carrier Legal Entity Name: Spirit Broadcast Group, Inc. State of registration: _____ Type of entity (LP, LLC, Corp) d/b/a/ (If applicable): Corp. Notice Address for Lease: 511 Cedar Grove Rd., Clover, SC With copies to: _____ Carrier Invoice Address: _____ Carrier Invoice Contact - Name, Title, Phone No.: Curtis Sigmon, President, (803) 684-2965	Contact Name: Curtis Sigmon Contact Number: 803 684-2965 Contact Fax: _____ Contact Address: 511 Cedar Grove Rd. Clover, SC 29710 Contact E-mail: <a href="mailto:thornbird12213@aol.com">thornbird12213@aol.com</a> Additional E-mail: <a href="mailto:Jefco@rhtc.net">Jefco@rhtc.net</a> Other: _____ Carrier NOC# _____
---	---

### ADDITIONAL CARRIER INFORMATION

Leasing Contact Name/Number:	Curtis Sigmon,
RF Contact Name/Number:	Tim Warner, (828) 258-1238
Construction Contact Name/Number:	_____
Emergency Contact Name/Number:	_____

### SITE INFORMATION

Latitude:	34	17	1.7	N	Existing Structure Type:	self supporting
Longitude:	82	10	48.1	W	Existing Structure Height:	250 ft
Site Address: 220 Wash Rd., Hodges, SC (SC-5013)						

### ANTENNA & COAX

Sector	1	2	3	Other (Dish, TMA, GPS)
Desired Rad Center (feet AGL)	235	200		
Antenna Quantity	1	1		
Antenna Manufacturer	Shively	Scala		
Antenna Model (Attach Spec Sheet)	6600-3	PR-950		
Weight (per antenna)	141 lbs	38 lbs		
Antenna Dimensions	2'W x 19'H x 2'W	40" x 36" x 7"		
Quantity of Coax Cables PER ANTENNA	1	1		
Diameter of Coax Cables PER ANTENNA	1-5/8"	7/8"		
Orientation/Azimuth (degrees from true north)	TBD	TBD		
Mechanical Tilt (degrees)	none	approx 1 (TBD)		
# Of Channels	1 (FM Broadcast)	1		
Antenna Mount Mounting Height (feet AGL)	225' to 245'	200		
Antenna Mounting Type	T-Frame <input type="checkbox"/> Sector <input type="checkbox"/> Platform <input type="checkbox"/> Low Profile <input type="checkbox"/> X Other: Pipe standoff from leg			
Transmit Frequency	91.9 MHz	n/a		
Receive Frequency	n/a	949 MHz		
ERP (watts)	25,000	n/a		
Type of Service (i.e. Cellular, PCS, ESMR)	FM Broadcast	Aural STL		

### GROUND SPACE REQUIREMENTS

Total Ground Area Dimensions Required (length x width x height in ft.)	20' x 8' x 9'	Generator: <input type="checkbox"/> Diesel <input type="checkbox"/> Propane <input type="checkbox"/> Natural Gas Pad Dimension (L X W, ft.): n/a
Cabinet Pad Dimensions		Cabinet Manufacturer
Shelter Pad Dimensions	20' x 8'	Shelter Manufacturer
		mil surplus

### AC POWER REQUIREMENTS

Voltage: 240 VAC single phase	Total Amperage: 150A (approx)
-------------------------------	-------------------------------

From: David McCormick <dmccormick@gtpsites.com>  
To: thornbird12213@aol.com  
Sent: Tue, Sep 28, 2010 3:54 pm  
Subject: RE: Spirit Bcstg Grp interest Global SC-5013

Curtis,

Per our conversation today, GTP will not be able to accommodate the proposed application. The proposed space is presently reserved for future tenants. I hope we can do business in the future.

David McCormick  
Mid-Atlantic Regional Leasing Manager  
Global Tower Partners  
750 Park of Commerce Blvd, Suite 300  
Boca Raton, Florida 33487-3612  
[dmccormick@gtpsites.com](mailto:dmccormick@gtpsites.com)  
561-370-8862 -C

**From:** [thornbird12213@aol.com](mailto:thornbird12213@aol.com) [<mailto:thornbird12213@aol.com>]  
**Sent:** Tuesday, September 28, 2010 10:46 AM  
**To:** David McCormick  
**Cc:** [thornbird12213@aol.com](mailto:thornbird12213@aol.com)  
**Subject:** Spirit Bcstg Grp interest Global SC-5013

David, you may remember that I had to re-send the coloco application for the above as well as other information, shortly after you joined Global. ( I had worked with Reed Booth previously). That was September 1st. We discussed this a week or so later during which you said "don't believe we want to tie up that much tower space as we have a contract for SprintNextel and another pending". That's o.k. with me but I need a favor. Please send me a statement, e-mail is fine, indicating that the space is no longer available. Would appreciate your doing so in the next day or so.

On another subject, do you think the 'new' white space from tv will accelerate demand for more tower space?

curtis sigmon  
sbg, inc.

803-684-2965

NOTICE:

The information contained in and or attached to this email communication is confidential and may be privileged. It is intended for use only by the individual and or entity to which it is addressed. If you are not the intended recipient, you may not review, disclose, copy or use the information in this email or attachments in any way and are requested to notify us of your receipt immediately by return email and to delete this message in its entirety. Email communication cannot be guaranteed to be secure or error-free. Therefore, we do not represent that the information contained herein is complete or accurate and it should not be relied upon as such.

---

## ALTERNATE SITE SEARCHES FOR WKRI-FM (FID-173883)

## Cokesbury, S. C.

The following is a listing of alternate transmitter sites analyzed for clearance of constricting contours, distances, elevation, airport approach zones, terrain and soil suitability, and probable County approval. Property owners indicated by last name, with parcel ID reflecting last six (6) digits.

<u>Property owner</u>	<u>Parcel ID</u>
Wideman	964725
Young, Jr.	411494
Killingsworth	268348
Robinson	240644
Harvley	345868
Young	345647
Tran My T	641027
Chandler	635040
Gowen	477979
Burroughs (life estate)	046757
Brown, A L	981499
McAlum	122473, 077578
Wash Properties	587365
Adams	661187
Weathers	293935
Ligon	440753
Rothrock	698962
Blumer	659182

Pine Properties 951037

Bolton 588819

Chandler 635040

Anderson-Lark 750659

////////// //////////// //////////////////////

Note that a few additional tracts were also examined but ruled out at the beginning because of one or more conflicts. Out of the above, three (3) property owners refused to even talk selling, three (3) others did not answer letters mailed to them. We have been unable to locate a telephone number for the majority of the rest as all searches produce either no number, or numbers which have been changed or disconnected. The County Tax Assessor's office has only mailing addresses. A drive through the preferred geographical areas where an alternate site might be located was ineffective as no 'for sale' signs were observed. Representatives of two different branches of local County Government were also unable to locate suitable sites.

It became quite evident there was virtually no likelihood of buying a technically suitable property, surveying, permitting, clearing and grading and erecting a tower during winter weather and being ready for testing and on air by the limited time period of August next year. Therefore, a decision was made to apply different engineering variables to meet 'first service requirements' for a site where an Option to Buy was already in place.

Expedited processing and waiver of Section 73.7002 (c) is respectfully requested as Spirit has reduced the 'loss' to less than one percent or *de minimis* as is illustrated in detail by *precedence* in the accompanying engineering exhibits.

////////// //////////// //////////////////////

Exhibit C

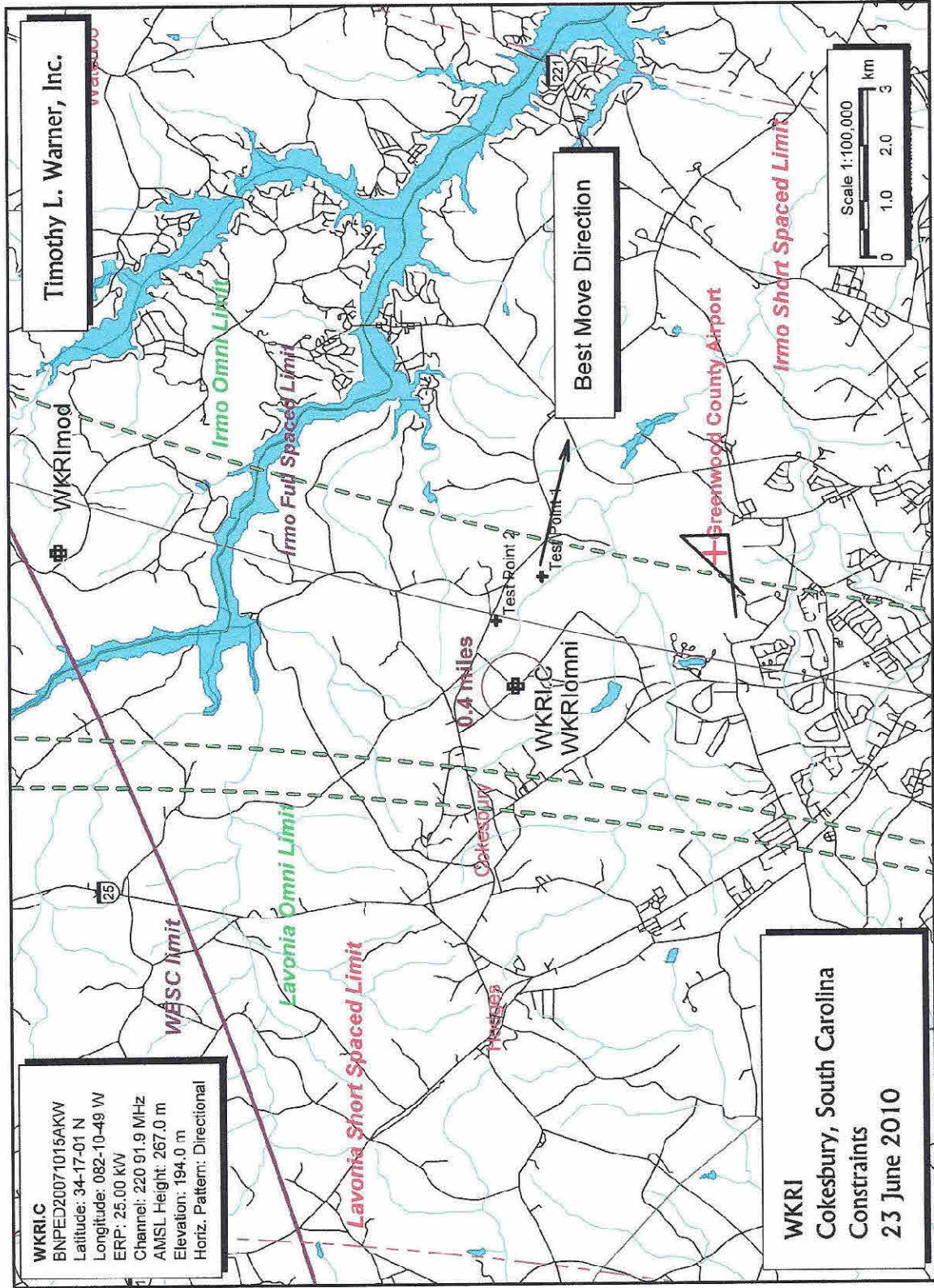



main

Georgia LIMIT

Exhibit CP  
Global SS Tower  
IRMO LIMIT

File Edit View Insert Selection Tools Help

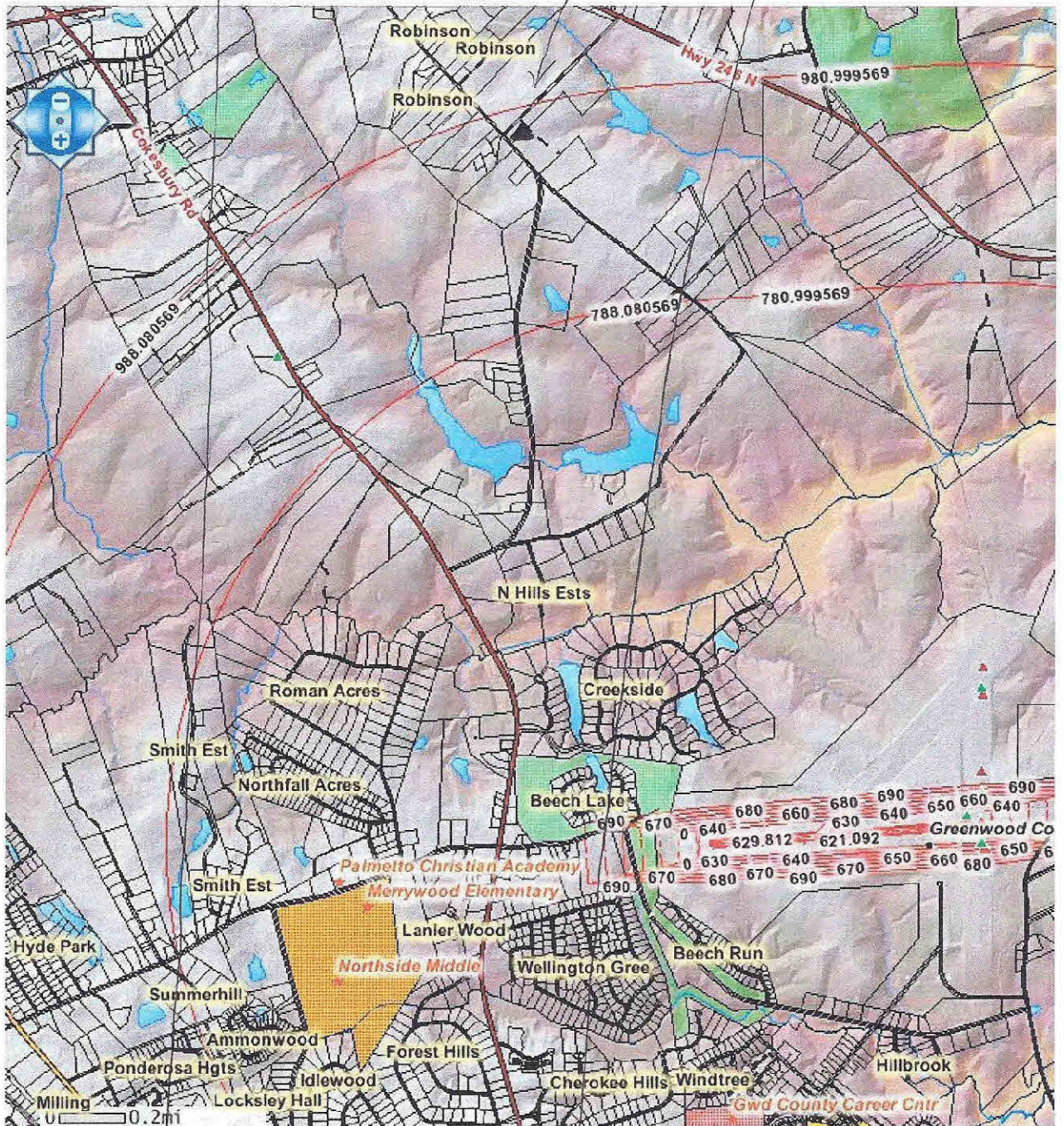

Airport Approach Zones

Global Tower ASR-1251556

Exhibit\_D

