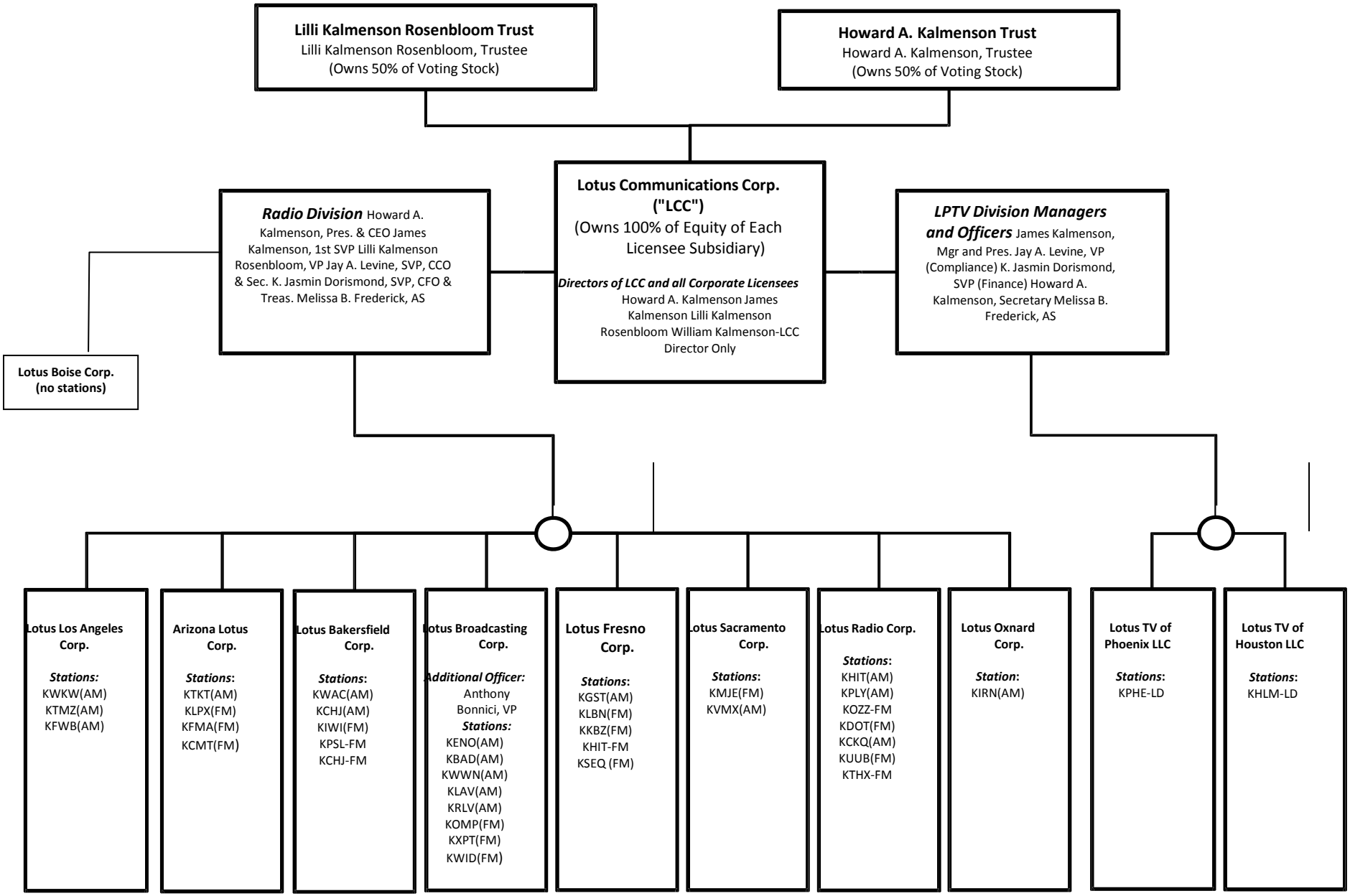Broadcast Interests of Lotus Communications Corp. and its Affiliates