

**Exhibit 12 Page 1**  
**Northeast Gospel Broadcasting, Inc.**  
**Identification of Facilities**  
**Troy, New York**

CALL FORMAT LATITUDE	ST	CITY ARN LONGITUDE	FREQ OWNER HAAT:m AMSL:m	CHN	CL	ERP	STAT
Proposed			106.10000		D	10.00	APP
Unknown or New CP							
42-47-09.0	N	73-37-43.0 W	214.500 365.000				
WPYX	NY	ALBANY	106.50000		B	15500.00	LIC
Unknown or New CP		BLH19870128KA	CAPSTAR TX LIMITED PARTNERSHIP				
42-38-09.0	N	74-00-05.0 W	276.062 515.000				
WBZZ	NY	MALTA	105.70000		B1	7100.00	LIC
Unknown or New CP		BLH20061116ADM	REGENT LICENSEE OF MANSFIELD, INC.				
42-47-09.0	N	73-37-43.0 W	184.500 335.000				
WYJB	NY	ALBANY	95.50000		B	12000.00	LIC
Unknown or New CP		BLH19860131KB	6 JOHNSON ROAD LICENSES, INC.				
42-38-11.0	N	74-00-00.0 W	308.875 547.000				
WSKU	NY	LITTLE FALLS	105.50000		A	2250.00	LIC
Unknown or New CP		BLH19931022KB	CAPSTAR TX LIMITED PARTNERSHIP				
42-59-27.0	N	74-55-06.0 W	160.938 467.000				
WHDQ	NH	CLAREMONT	106.10000		B	1600.00	LIC
Unknown or New CP		BLH20051122AHE	NASSAU BROADCASTING III, LLC				
43-26-15.0	N	72-27-08.0 W	665.062 964.000				
WMRV-FM	NY	ENDICOTT	105.70000		B	35000.00	LIC
Unknown or New CP		BMLH20070215ABR	CC LICENSES, LLC				
42-08-17.0	N	75-59-59.0 W	175.763 543.000				
WHCN	CT	HARTFORD	105.90000		B	16000.00	LIC
Unknown or New CP		BLH19890323KA	CAPSTAR TX LIMITED PARTNERSHIP				
41-33-47.0	N	72-50-42.0 W	263.908 362.000				
WIZN	VT	VERGENNES	106.70000		C2	50000.00	LIC
Unknown or New CP		BMLH20050928AEF	HALL COMMUNICATIONS, INC.				
44-18-40.0	N	73-14-33.0 W	114.000 204.000				
WYZY	NY	SARANAC LAKE	106.30000		C2	50000.00	LIC
Unknown or New CP		BLH20030610ACL	SARANAC LAKE RADIO, L.L.C.				
44-20-28.0	N	74-07-43.0 W	120.812 665.000				

**Exhibit 12 Page 2**  
**Northeast Gospel Broadcasting, Inc.**  
**Identification of Facilities**  
**Troy, New York**

WHCN CT HARTFORD 105.90000 B 3100.00 LIC  
Unknown or New CP BLH19831017AA CAPSTAR TX LIMITED PARTNERSHIP  
41-33-47.0 N 72-50-42.0 W 255.908 354.000

W288BD NY SCOTIA 105.50000 D 1.00 LIC  
Unknown or New CP BLFT20030107AAZ NORTHEAST GOSPEL BROADCASTING, INC.  
42-51-00.0 N 74-03-58.0 W 201.438 410.000

W289AL NY TROY 105.70000 D 10.00 LIC  
Unknown or New CP BLFT20031217AAD NORTHEAST GOSPEL BROADCASTING, INC.  
42-44-49.0 N 73-38-30.0 W 32.375 177.000

**Exhibit 12 Page 3**  
**Northeast Gospel Broadcasting, Inc.**  
**Interference Area to WBZZ and WPYX**  
**Troy, New York**

The Proposed translator is within the 57 dBu contour of lower second adjacent station WBZZ, channel 289, and the 54 dBu contour of upper second adjacent station WPYX channel 293. The WBZZ contour at the translator site is 140 dBu F(50,50) and the WPYX contour at the translator site is 73 dBu F(50,50). Using the ratio of 100:1 (translator to WBZZ and WPYX) on the second adjacent channel, the population within the proposed translator 180 dBu and 113 dBu contour is zero. Using the free space equation, the predicted interference area is expected to extend 0 meters for WBZZ, and 50 meters for WPYX, from the antenna. The antenna is 80 meters above ground level thus the interference area will never reach the ground. As can be seen in Exhibit 12 Figures 3 and 4, a topographic map, and an aerial photograph have been provided that show the Proposed site.

These figures indicate that there are no structures or elevated roadways within the 50 meter interference area of the translator. Therefore, the application is in compliance with the following: §74.1204 (d) "The provisions of this section concerning prohibited overlap will not apply where the area of such overlap lies entirely over water. In addition, an application otherwise precluded by this section will be accepted if it can be demonstrated that no actual interference will occur due to intervening terrain, lack of population or such other factors as may be applicable."

# Allocation Study - Detailed

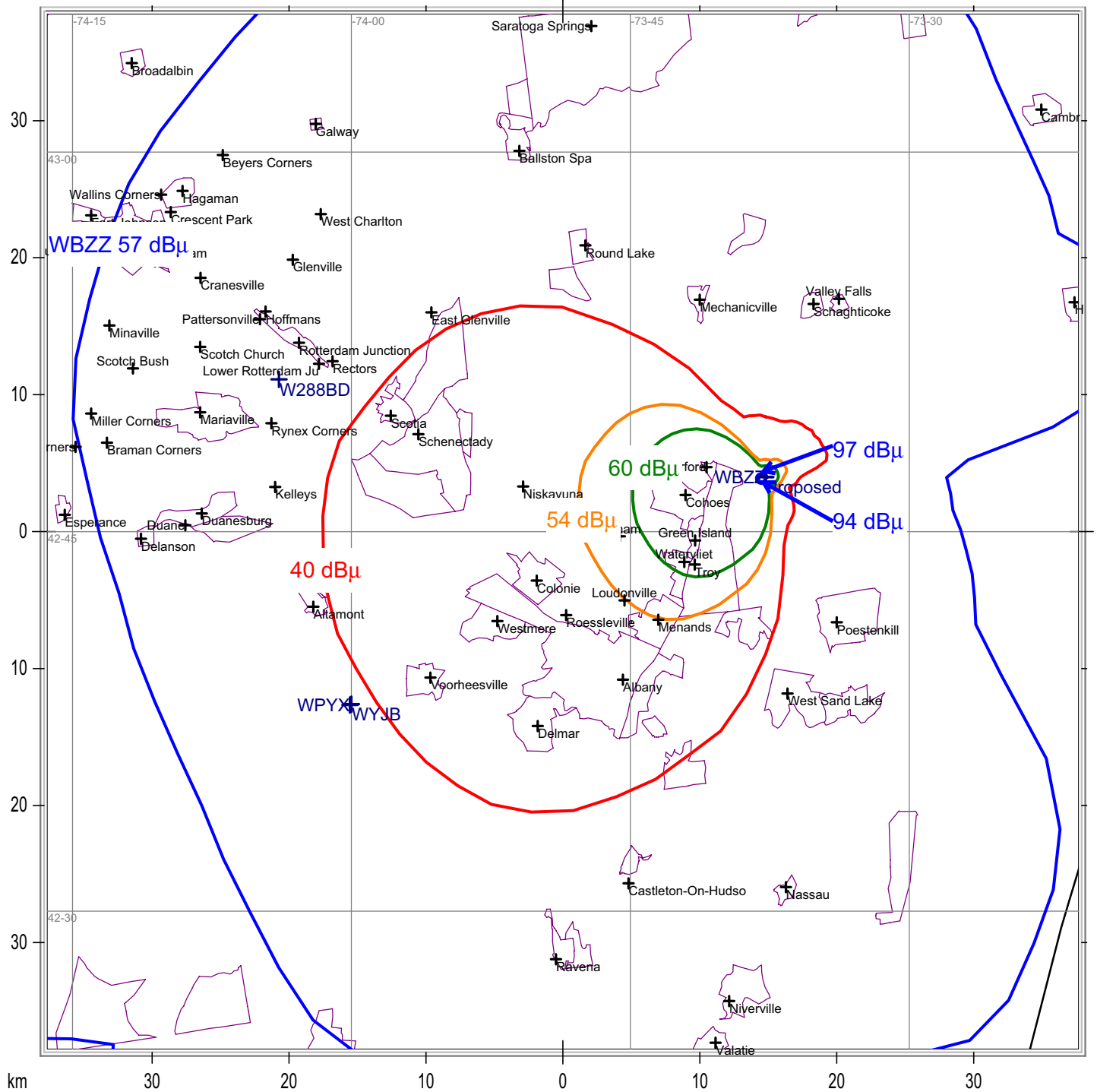

**Exhibit 12 Figure 1**  
**Northeast Gospel Broadcasting, Inc.**  
**Allocation Study – Detailed**  
**Troy, New York**

State Borders City Borders Lat/Lon Grid

The map displays the Albany, New York area with a grid of latitude and longitude coordinates. The proposed station, WBZZ, is located near the center of the map, with a coverage area indicated by a red circle. The map also shows the coverage areas of existing stations: W288BZ (blue circle), WYJB (blue circle), WDPX (blue circle), and WHDQ (red line). The map is titled 'Albany, New York' and includes a scale bar in kilometers.

Key locations labeled on the map include:

- West Glens Falls
- Glens Falls
- Fort Edward
- Corinth
- Mayfield
- Groversville
- Johnstown
- London
- Tribes Hill
- Broadalbin
- Madison
- Amsterdam
- Saratoga Springs
- Ballston Spa
- Round Lake
- Mechanicville
- East Glenville
- Rotterdam Junction
- Scotia
- Schenectady
- Waterford
- Niskayuna
- Latham
- Waterville
- Troy
- Colonie
- Loudonville
- Westmere
- Rousesville
- Albany
- Voorheesville
- Delmar
- West Sand Lake
- Poestenkill
- Castleton-On-Hudson
- Ravena
- Niverville
- Valatie
- Kinderhook
- Chatham
- Coxsackie
- Glenville
- Stottville
- Athens
- Jefferson Heights
- Hudson
- Philmont
- Catskill
- Cambridge
- Greenwich
- Schuylerville
- Salem
- Marchester Center
- North Bennington
- Bennington
- Hoosick Falls
- Williamstown
- North Adams
- Adams
- Pittsfield
- Lenox
- Stockbridge
- Lee
- Housatonic

Station coverage labels:

- WBZZ 57 dBμ
- W288BZ
- WYJB
- WDPX
- WHDQ 54 dBμ
- Proposed



 State Borders
  City Borders
  Lat/Lon Grid

Exhibit 12 Figure 3



0 0.1 0.2 0.3 0.4 0.5 km  
0 0.09 0.18 0.27 0.36 0.45 mi  
42° 47' 09"N, 73° 37' 43"W (NAD27)  
**WNYT-TV (Albany), USGS Troy North (NY) Quadrangle**  
Projection is UTM Zone 18 NAD83 Datum

M  
G  
M=-13.941  
G=0.932

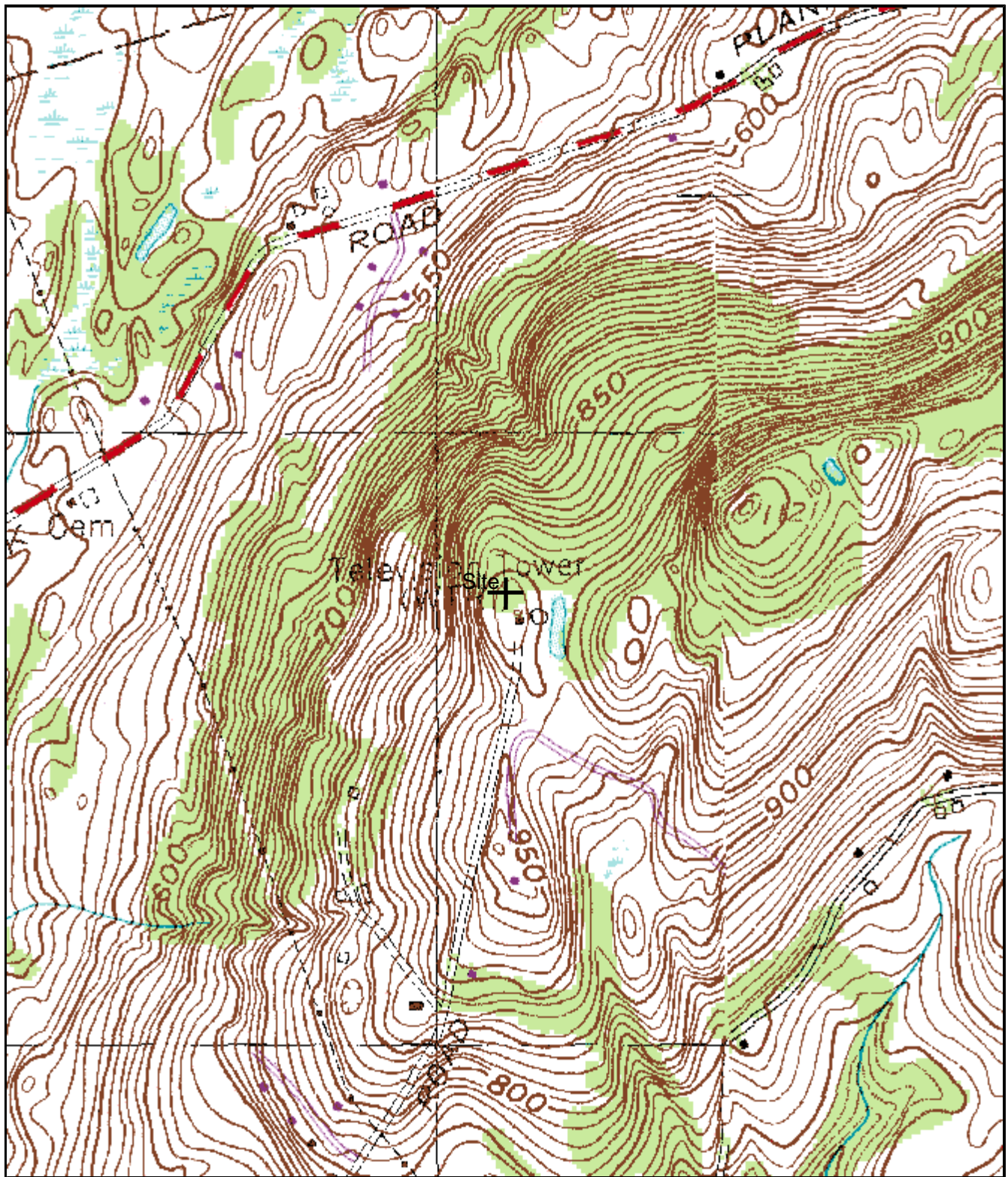

Exhibit 12 Figure 4

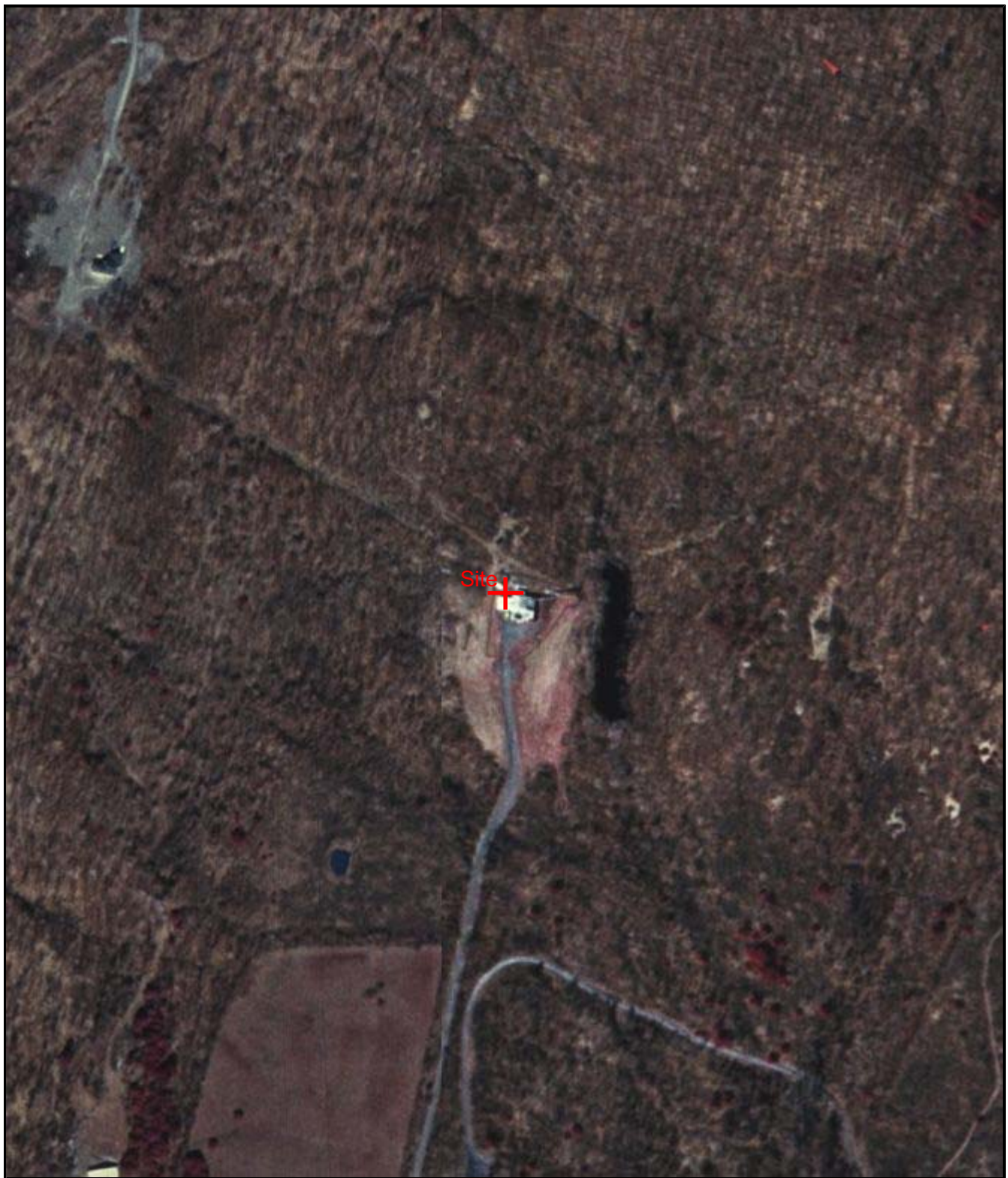

0 0.07 0.14 0.21 0.28 0.35 km  
0 0.04 0.08 0.12 0.16 0.2 mi

42° 47' 09"N, 73° 37' 43"W (NAD27)

**WNYT-TV (Albany), USGS Troy North (NY) Quadrangle**

Projection is UTM Zone 18 NAD83 Datum

M  
G  
M=-13.941  
G=0.932