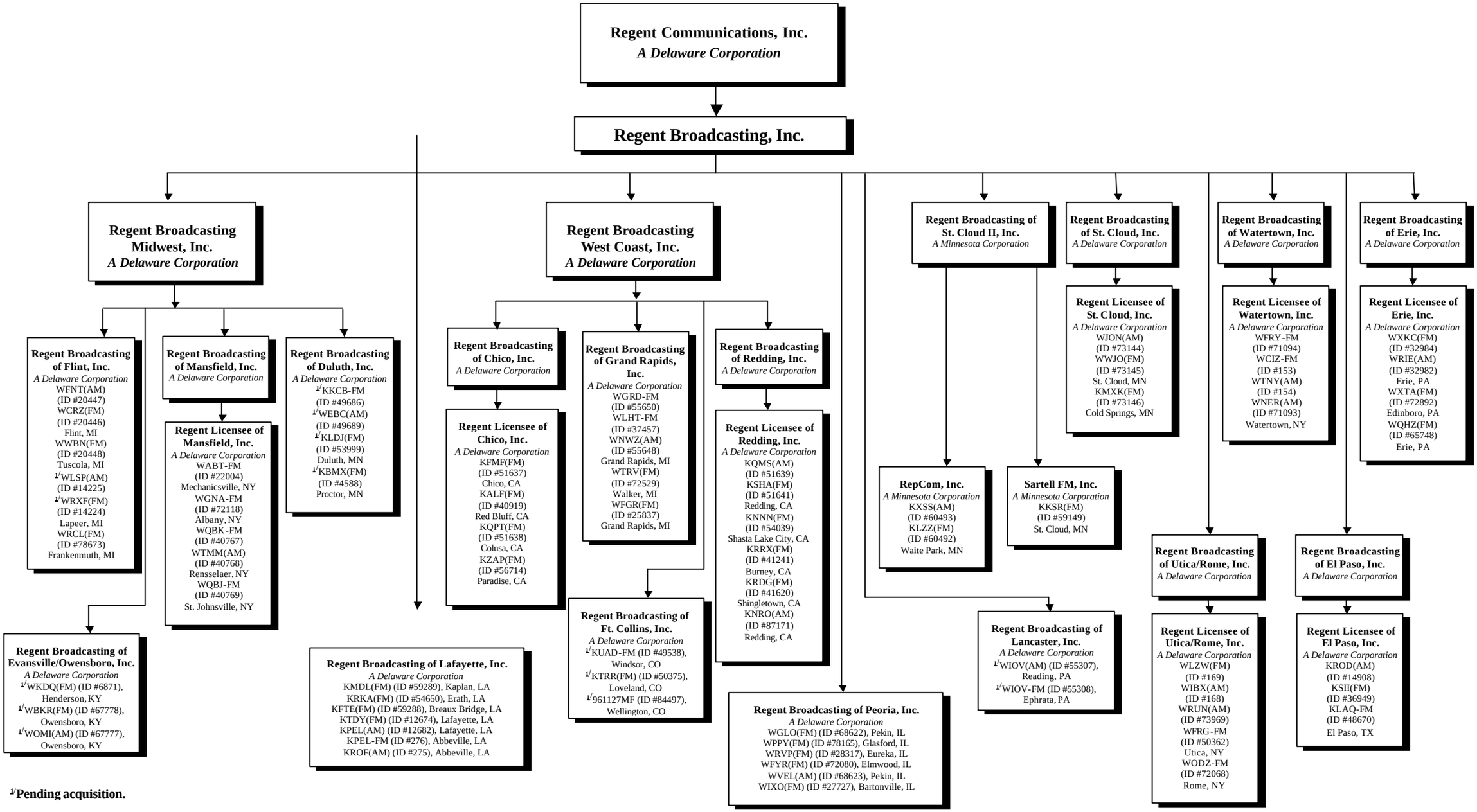

1/Pending acquisition.

DC