

TECHNICAL EXHIBIT
MINOR CHANGE APPLICATION - DIGITAL FLASH CUT
TV TRANSLATOR STATION K35OP (FACILITY ID 22213)
PARK CITY, UTAH
CH 35 0.08 KW

Technical Exhibit

The technical exhibit supports a minor change application for construction permit for a TV Translator station K35OP on Channel 35 at Park City, Utah to convert to digital modulation.

Summary of Proposed Facilities

Below is a tabulation of the proposed paired digital facility:

Channel:	35
Geographic Coordinates:	40° 40' 59" North Latitude 111° 31' 22" West Longitude
Antenna Structure Registration:	N/A
Overall Tower Height:	15 meters
Ground Elevation:	2261 meters
Radiation Center:	2273 meters AMSL 12 meters (40 feet) AGL
Antenna Type:	Scala, 4KBBU 5 dB
Antenna Major Lobe Orientation:	Non-Directional
Transmitter Power Output:	0.03 kilowatt (30 watts)
Transmission Line:	LDF5-50A (7/8" Foam - 60 feet)
Emissions Mask:	Stringent
Effective Radiated Power:	0.08 kilowatt

Domestic Allocation Considerations

A study has been conducted to assure that the proposal will not create prohibited interference with other licensed, authorized or pending analog or digital TV, LPTV/translator and Class A TV stations. Using the procedures outlined in the FCC's OET-69 Bulletin, no prohibitive interference is predicted to be caused to any other station as shown by the results provided in Figure 2.

Radiofrequency Electromagnetic Field Exposure

The proposed facilities were evaluated in terms of potential radio frequency (RF) energy exposure at ground level to workers and the general public. The radiation center for the antenna is located 12 meters above ground level. The proposed ERP of 0.08 kW is assumed. A conservative relative field value of 0.5 was assumed for the Scala antenna's downward radiation. The calculated power density at ground level is 0.005 mW/cm². This is less than 5% of the FCC's recommended limit of 0.4 mW/cm² for channel 35 for an "uncontrolled" environment.

Access to the transmitting site will be restricted and appropriately marked with warning signs. In the event that workers or other authorized personnel enter restricted areas or climb the tower, appropriate measures will be taken to assure worker safety with respect to radio frequency radiation exposure. Such measures include reducing the average exposure by spreading out the work over a longer period of time, wearing "accepted" RFR protective clothing and/or RFR exposure monitors or scheduling work when the stations are at reduced power or shut down.

It is noted that this statement only addresses the potential for radiofrequency electromagnetic field exposure. All other aspects of the environmental processing analysis will be or already have been provided to the FCC by the tower owner.

Charles A. Cooper
du Treil, Lundin & Rackley, Inc.
201 Fletcher Avenue
Sarasota, Florida 34237
(941) 329-6000
April 11, 2009

Figure 1

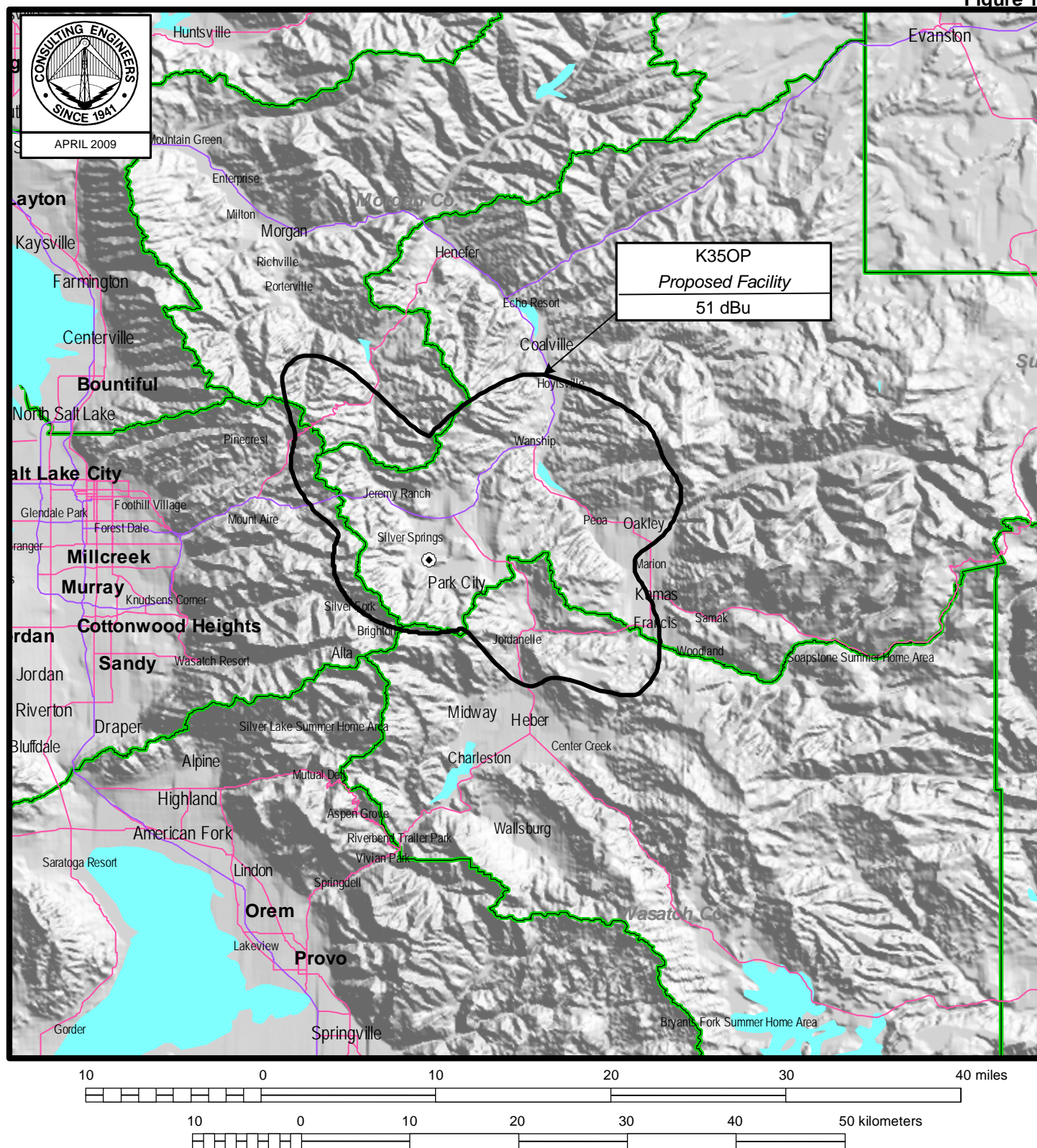

PREDICTED PROTECTED COVERAGE CONTOUR

STATION K35OP
PARK CITY, UTAH
CH 35 0.08 KW

du Treil, Lundin & Rackley, Inc Sarasota, Florida

Figure 2

TECHNICAL EXHIBIT
MINOR CHANGE APPLICATION - DIGITAL FLASH CUT
TV TRANSLATOR STATION K35OP (FACILITY ID 22213)
PARK CITY, UTAH
CH 35 0.08 KW

OET-69 Interference Study

data selected: 1990

TV INTERFERENCE and SPACING ANALYSIS PROGRAM

Date: 04-11-2009 Time: 08:51:21

Record Selected for Analysis

K350 USERRECORD-01 PARK CITY UT US
Channel 35 ERP 0.08 kW HAAT 111. m RCAMSL 02273 m STRINGENT MASK
Latitude 040-40-59 Longitude 0111-31-22
Status APP Zone 2 Border
Last update Cutoff date Docket
Comments
Applicant

Cell Size for Service Analysis 1.0 km/side

Distance Increments for Longley-Rice Analysis 1.00 km

Not full service station

Facility meets maximum power limit

Azimuth (Deg)	ERP (kW)	HAAT (m)	51.0 dBu F(50,90) (km)
0.0	0.080	108.5	16.5
45.0	0.080	259.8	25.6
90.0	0.080	130.1	18.3
135.0	0.080	208.1	23.2
180.0	0.080	33.0	9.3
225.0	0.080	33.0	9.3
270.0	0.080	33.0	9.3
315.0	0.080	90.0	14.8

Contour Overlap to Proposed Station

	Station		
K35HH	35 COALVILLE&ADJ.	UT BLTT20060117ABA	causes

Contour overlap to Digital LPTV station
K350 35 PARK CITY UT USERRECORD01

	Station		
K35EW	35 HEBER CITY, ETC.	UT BLTTV19980225JC	causes

Contour overlap to Digital LPTV station
K350 35 PARK CITY UT USERRECORD01

	Station	
K35OP	35 PARK CITY	UT BLTT19931027IG

Figure 2

Station inside contour of Digital LPTV station
K350 35 PARK CITY UT USERRECORD01

Contour Overlap Evaluation to Proposed Station Complete

Proposed facility OK to FCC Monitoring Stations

Proposed facility OK toward West Virginia quiet zone

Proposed facility OK toward Table Mountain

Proposed facility is beyond the Canadian coordination distance

Proposed facility is beyond the Mexican coordination distance

Proposed station is OK toward AM broadcast stations

Start of Interference Analysis

Channel	Proposed Station Call	City/State	ARN
35	K350	PARK CITY UT	USERRECORD01

Stations Potentially Affected by Proposed Station

Chan	Call	City/State	Dist(km)	Status	Application	Ref. No.
20	KTMW	SALT LAKE CITY UT	57.3	LIC	BLCT	-20010522AAZ
21	K21DY	HEBER CITY UT	14.0	LIC	BLTT	-19940302JI
21	K21FT	MYTON UT	71.3	LIC	BLTT	-20040319AGB
21	NEW	PARK CITY UT	0.0	APP	BNPTTL	-20000829AYI
21	K21EZ	PRICE UT	112.5	LIC	BLTT	-19951003IG
27	K27GC	HEBER/MIDWAY UT	14.0	LIC	BLTT	-20030618ABN
27	K27GA	MORGAN, ETC. UT	44.4	LIC	BLTT	-20030605ADZ
27	K27GN	MYTON UT	71.3	LIC	BLTT	-20040319AGF
27	K27GD	PARK CITY, ETC. UT	0.0	LIC	BLTT	-20030612ADG
27	K27HU	PRICE UT	133.6	LIC	BLTT	-20060320AGS
27	KUBX-LP	SALT LAKE CITY UT	57.3	CP	BDISTTL	-20060919ACF
27	K27HV	SCOFIELD UT	112.4	LIC	BLTT	-20060320AGR
27	K27GE	WANSHIP UT	17.6	LIC	BLTT	-20030618ABH
27	K27DZ	MCKINNON, ETC. WY	120.4	LIC	BLTT	-19930211JI
28	K28IP	COALVILLE AND ADJ.AR UT	28.8	LIC	BLTT	-20050318ABT
28	K28GW	PEOA, ETC. UT	14.2	LIC	BLTT	-20030618ABC
28	K28DV	EVANSTON WY	90.6	LIC	BLTT	-19940201JF
31	K31DB	BLUEBELL, ETC. UT	122.3	LIC	BLTT	-19920219ID
31	K31FP	HEBER & MIDWAY UT	14.0	LIC	BLTT	-20030618ABO
31	K31HL	HELPER UT	125.1	LIC	BLTT	-20060320AGQ
31	K31HR	HENEFER & ECHO UT	33.6	LIC	BLTT	-20060117AAX
31	NEW	LOGAN UT	116.0	APP	BNPTTL	-20000831EDB
31	K31FQ	PARK CITY, ETC. UT	0.0	LIC	BLTT	-20030612ADH
31	K31HH	SAMAK UT	23.0	LIC	BLTT	-20060117AAW
31	K31HG	WANSHIP UT	17.6	LIC	BLTT	-20060117AAV
31	K31FW	MOUNTAIN VIEW WY	120.4	LIC	BLTT	-20040914ABB
32	K32HD	HUNTSVILLE UT	76.9	LIC	BLTT	-20061114ACW
32	K32GT	LOGAN UT	102.5	CP	BNPTT	-20000831ARO
32	KUTH	PROVO UT	56.7	LIC	BLCT	-20041018AAS
32	K32EJ	WOODLAND UT	27.2	LIC	BLTT	-19980304JB
32	K32DS	EVANSTON WY	90.6	LIC	BLTT	-19940201JG
33	K33DL	EUREKA UT	96.8	LIC	BLTT	-19910812JI
33	K33FX	HEBER & MIDWAY UT	14.0	LIC	BLTT	-20030604ABF
33	K33HS	HELPER UT	125.1	LIC	BLTT	-20060320AGP
33	NEW	LOGAN UT	116.0	APP	BNPTTL	-20000831EDD
33	K33FY	PARK CITY UT	0.0	LIC	BLTT	-20030612ADJ
33	K33HP	SAMAK UT	23.0	LIC	BLTT	-20060117AAY
33	K33HQ	WANSHIP UT	17.6	LIC	BLTT	-20060117AAZ
34	K34FV	DUCHESNE UT	112.2	LIC	BLTT	-20040319AGJ
34	K34JT-D	EAST PRICE UT	133.6	CP	BDCCDTT	-20061018AAJ
34	K34GO	FILLMORE UT	195.4	LIC	BLTT	-20040422AAM
34	K34IV-D	FRUITLAND UT	75.1	CP	BDCCDTT	-20061003AGW
34	K34IW-D	HANNA, ETC. UT	72.6	CP	BDCCDTT	-20061003AHB
34	K34JD-D	MANILA, ETC. UT	179.8	CP	BDCCDTT	-20061011ADA

Figure 2

34	K34FR	RANDOLPH, WOODRUFF UT	109.9	LIC	BLTTL	-20030813AAH
34	KUTV	SALT LAKE CITY UT	57.3	LIC	BLCDT	-20020211AAD
34	K34IZ-D	SCIPIO UT	172.8	LIC	BLDTT	-20071214AAT
34	K34JB-D	VERNAL, ETC. UT	202.8	CP	BDCCDTT	-20061010ADA
34	K34JC-D	WOODLAND & KAMAS UT	27.0	CP	BDCCDTT	-20061010AMG
35	K35IX-D	BASALT CO	405.0	CP	BDCCDTT	-20061030AAL
35	NEW	GRAND JUNCTION CO	297.4	APP	BNPTTL	-20000829AWX
35	K35GW-D	MALAD CITY ID	165.5	LIC	BLDTT	-20090225ABE
35	K35GJ-D	PRESTON ID	161.6	LIC	BLDTT	-20090107AGN
35	K35HD	SODA SPRINGS ETC ID	216.8	LIC	BLTT	-20051205ADO
35	K35HR	SWAN VALLEY ID	308.6	CP	BNPTTL	-20000829ALR
35	KXTF	TWIN FALLS ID	330.4	LIC	BLCT	-19890131KI
35	K35BR	CARLIN NV	386.6	LIC	BLTTL	-19891211IX
35	K35HG	BRIAN HEAD/CEDARCITY UT	362.5	CP	BPTT	-20051208AEQ
35	K35HG	CEDAR CITY UT	362.5	CP	BDFCDTT	-20070129ARG
35	K35HG	CEDAR CITY, ETC. UT	362.5	LIC	BLTT	-20051227AGI
35	K35HH	COALVILLE&ADJ. UT	28.8	LIC	BLTT	-20060117ABA
35	K35GC	DELTA, ETC. UT	163.3	LIC	BLTT	-20030909ABW
35	K35IK-D	DUCHESNE UT	112.3	CP	BDCCDTT	-20061003AHG
35	K35FZ	ECHO, ETC. UT	33.6	LIC	BLTT	-20030612ADC
35	K35DW	EMERY UT	196.8	LIC	BLTT	-19950202IF
35	K35CZ	EUREKA UT	96.8	LIC	BLTT	-19900816IV
35	K35IT-D	FRUITLAND/CURRANT CR UT	71.6	CP	BDCCDTT	-20061003AGX
35	K35IR-D	GARRISON, ETC. UT	295.9	CP	BDCCDTT	-20061010AFG
35	K35IJ-D	HANNA & TABIONA UT	72.6	CP	BDCCDTT	-20061003AHC
35	K35EW	HEBER CITY, ETC. UT	14.0	LIC	BLTTV	-19980225JC
35	K35GG	HUNTSVILLE, ETC. UT	76.9	LIC	BLTT	-20030611AAM
35	NEW	MANILA-DUTCH JOHN UT	179.8	APP	BDCCDTT	-20061011ACZ
35	NEW	OGDEN UT	57.3	APP	BSFDTL	-20060630COP
35	K35IM-D	ORDERVILLE, ETC. UT	390.8	CP	BDCCDTT	-20061005AEJ
35	K35IS-D	PEOA,OAKLEY UT	14.1	CP	BDCCDTT	-20061010ALW
35	K35CK	PRICE UT	134.3	LIC	BLTT	-19900518IT
35	K35GQ	RICHFIELD/MONROE UT	232.2	LIC	BLTT	-20030317MLD
35	K35DX	RURAL SEVIER COUNTY UT	242.5	LIC	BLTT	-19931021IG
35	NEW	SALT LAKE CITY UT	57.3	APP	BSFDTL	-20060630BMG
35	K35IP-D	SCIPIO UT	172.8	LIC	BLDTT	-20071214AAU
35	K35IN-D	TROPIC & CANNONVILLE UT	333.7	CP	BDCCDTT	-20061006ADD
35	K35IQ-D	VERNAL, ETC. UT	202.8	CP	BDCCDTT	-20061010ADB
35	K35CN	GREEN RIVER WY	203.8	LIC	BLTT	-19921125JK
36	K36IK-D	DELTA, OAK CITY, ETC UT	163.8	LIC	BLDTT	-20071217ACF
36	K36IM-D	DUCHESNE, ETC. UT	112.3	CP	BDCCDTT	-20061003AHH
36	K36FY	FILLMORE, ETC. UT	195.4	LIC	BLTT	-20030909ABP
36	K36IN-D	FRUITLAND, ETC. UT	75.1	CP	BDCCDTT	-20061004ABI
36	K36FX	GREEN RIVER UT	184.1	LIC	BLTT	-20030806ABY
36	K36IL-D	HANNA & TABIONA UT	72.6	CP	BDCCDTT	-20061003AHD
36	K36HE	HELPER UT	125.1	LIC	BLTT	-20060320AGO
36	KUEN	OGDEN UT	57.3	LIC	BLEDT	-20030528ACQ
36	KULC	OGDEN UT	57.3	LIC	BPRM	-20000328ABG
36	K36IF-D	ORANGEVILLE UT	166.9	LIC	BLDTT	-20080125ABL
36	K28GZ	ORANGEVILLE UT	166.9	APP	BSTA	-20060126AAD
36	K36FS	RANDOLPH & WOODRUFF UT	109.9	LIC	BLTT	-20030813AAK
36	K18FJ	SALT LAKE CITY UT	33.7	LIC	BLTT	-19900702IO
36	K36IP-D	SCIPIO UT	172.8	LIC	BLDTT	-20071214AAV
36	K36IQ-D	VERNAL, ETC. UT	202.8	CP	BDCCDTT	-20061010ADD
36	K36IS-D	WOODLAND & KAMAS UT	27.0	CP	BDCCDTT	-20061010AMI
36	K36DD	BIGELOW BENCH AREA WY	90.4	LIC	BLTT	-19930413JC
38	K38HW	HENEFER & ECHO UT	33.6	LIC	BLTT	-20040409AAQ
38	K38GN	RANDOLPH & WOODRUFF UT	109.9	LIC	BLTT	-20030611AAL
38	K38GO	ROOSEVELT UT	122.3	LIC	BLTT	-20040409AAJ
38	K38HV	SAMAK UT	23.0	LIC	BLTT	-20040409AAO
38	K38BZ	BIGELOW BEACH AREA WY	90.4	LIC	BLTT	-19880719IB
39	K39CO	EAST CARBON COUNTY UT	112.5	LIC	BLTT	-19900620IA
39	K39CR	EUREKA UT	96.8	LIC	BLTT	-19900816IT
39	K39HS	HEBER/MIDWAY UT	14.0	LIC	BLTT	-20050830AAA
39	K39HP	PARK CITY ETC. UT	5.5	LIC	BLTT	-20050214AGU
39	K66FN	SALT LAKE CITY UT	57.3	CP	BDISTT	-20060725ADG
42	NEW	LOGAN UT	102.5	APP	BNPTTL	-20000831EDL
42	K42FA	WOODLAND & KAMAS UT	27.0	LIC	BLTT	-20030618ABI
43	K43DA	EUREKA UT	96.8	LIC	BLTT	-19910812JK
43	K43AE	MYTON, ETC. UT	71.3	LIC	BLTTL	-19830131IC
43	K43JV	PROVO UT	56.8	LIC	BLTTL	-20061030AQA
43	K43AA	RURAL SUMMIT COUNTY UT	19.5	LIC	BLTT	-19810209IV

Figure 2

%%%

Analysis of Interference to Affected Station 1

NTSC Baseline Analysis

Channel	Call	City/State	Application	Ref. No.
20	NEW	SALT LAKE CITY UT	DTVPLN	-NPLN1092

Stations Potentially Affecting This Station

Chan	Call	City/State	Dist(km)	Status	Application	Ref. No.
17	KZAR-DT	PROVO UT	92.1	PLN	DTVPLN	-DTVP0284
18	NEW	OGDEN UT	66.2	PLN	DTVPLN	-NPLN1034
20	NEW	IDAHO FALLS ID	318.1	PLN	DTVPLN	-NPLN1077
22	NEW	LOGAN UT	125.3	PLN	DTVPLN	-NPLN1159
24	NEW	OGDEN UT	0.0	PLN	DTVPLN	-NPLN1229
27	KJZZ-DT	SALT LAKE CITY UT	0.7	PLN	DTVPLN	-DTVP0695
28	KSTU-DT	SALT LAKE CITY UT	0.1	PLN	DTVPLN	-DTVP0730
34	KULC-DT	OGDEN UT	6.7	PLN	DTVPLN	-DTVP0959
35	KUTV-DT	SALT LAKE CITY UT	6.8	PLN	DTVPLN	-DTVP0997

Results for: 20N UT SALT LAKE CITY DTVPLN NPLN1092 PLN

	POPULATION	AREA (sq km)
within Noise Limited Contour	1454319	45128.3
not affected by terrain losses	1383370	27460.4
lost to NTSC IX	2447	169.0
lost to additional IX by ATV	43	21.9
lost to all IX	2490	190.8

Analysis of current record

Channel	Call	City/State	Application	Ref. No.
20	KTMW	SALT LAKE CITY UT	BLCT	-20010522AAZ

Stations Potentially Affecting This Station

Chan	Call	City/State	Dist(km)	Status	Application	Ref. No.
17	KZAR-DT	PROVO UT	91.4	PLN	DTVPLN	-DTVP0284
18	961119KK	OGDEN UT	56.9	APP	BPET	-19961119KK
18	961118KE	OGDEN UT	46.7	APP	BPET	-19961118KE
18	960726KR	OGDEN UT	66.9	APP	BPET	-19960726KR
18	960722KV	OGDEN UT	66.9	APP	BPET	-19960722KV
20	950306KF	IDAHO FALLS ID	346.1	CP	BPCT	-19950306KF
22	961001KL	LOGAN UT	133.3	APP	BPET	-19961001KL
22	960627KM	LOGAN UT	126.0	APP	BPET	-19960627KM
24	KPNZ	OGDEN UT	0.6	LIC	BLCT	-20020402AAK
27	KJZZ-DT	SALT LAKE CITY UT	0.0	PLN	DTVPLN	-DTVP0695
28	KSTU	SALT LAKE CITY UT	0.7	LIC	BLCDT	-20060912ACT
28	KSTU-DT	SALT LAKE CITY UT	0.7	PLN	DTVPLN	-DTVP0730
34	KULC-DT	OGDEN UT	6.1	PLN	DTVPLN	-DTVP0959
34	KUTV	SALT LAKE CITY UT	0.6	LIC	BLCDT	-20020211AAD
35	KUTV-DT	SALT LAKE CITY UT	6.2	PLN	DTVPLN	-DTVP0997
35	K350	PARK CITY UT	57.3	APP	USERRECORD-01	

Proposal causes no interference

#####

Analysis of Interference to Affected Station 2

Analysis of current record

Channel	Call	City/State	Application	Ref. No.
21	K21DY	HEBER CITY UT	BLTT	-19940302JI

Stations Potentially Affecting This Station

Chan	Call	City/State	Dist(km)	Status	Application	Ref. No.
14	KJZZ-TV	SALT LAKE CITY UT	62.1	LIC	BLCT	-19951010KE
17	KZAR-DT	PROVO UT	85.3	PLN	DTVPLN	-DTVP0284
20	K20DW-D	JUAB UT	122.7	LIC	BLDTT	-20061107AER
20	NEW	MAYFIELD UT	162.4	APP	BSFDTT	-20060630CWH

Figure 2

20	K20IW-D	MYTON UT	62.2	CP	BDCCDTT	-20061003AGP
20	K10CT	SALINA UT	190.4	APP	BSTA	-20060127AAL
20	KTMW	SALT LAKE CITY UT	62.1	LIC	BLCT	-20010522AAZ
20	K20JA-D	SIGURD & SALINA UT	190.5	CP	BDCCDTT	-20061010ACL
20	K20JA-D	SIGURD & SALINA UT	190.5	LIC	BLDTT	-20070925AII
21	K21IZ-D	CARBONDALE CO	371.3	CP	BDCCDTT	-20061027AGG
21	K21JK-D	MONTROSE CO	376.3	LIC	BLDTL	-20081107AEK
21	K21HV	MALAD ID	179.5	CP	BDFCDTT	-20081212ACF
21	K21HV	MALAD CITY ID	179.5	LIC	BLTT	-20080722AEI
21	K21JC-D	POCATELLO ID	270.1	LIC	BLDTL	-20090217ACR
21	K21IH-D	ALTON UT	366.1	LIC	BLDTT	-20081215AAJ
21	K21IB-D	CIRCLEVILLE UT	269.3	LIC	BLDTT	-20080129AFE
21	K21JM-D	COALVILLE UT	40.7	CP	BDCCDTT	-20071003ACZ
21	K21HZ-D	EMERY UT	183.0	LIC	BLDTT	-20080125ABR
21	K21IQ-D	ESCALANTE UT	292.3	CP	BDCCDTT	-20061004AFQ
21	K21IK-D	FILLMORE, ETC. UT	184.5	CP MOD	BMPDTT	-20070326AAI
21	K21ID-D	FREMONT UT	237.1	LIC	BLDTT	-20090203AAI
21	K21IF-D	HANKSVILLE UT	252.3	CP	BDCCDTT	-20061005AAB
21	NEW	MAYFIELD UT	162.4	APP	BSFDTT	-20060630CWJ
21	K21IW-D	MEXICAN HAT UT	404.3	CP	BDCCDTT	-20061023ADP
21	K21IC-D	MOUNT PLEASANT UT	114.0	LIC	BLDTT	-20080722ABE
21	K21FT	MYTON UT	61.9	LIC	BLTT	-20040319AGB
21	K21IU-D	NAVAJO MTN.SCH.,ETC. UT	398.3	CP	BDCCDTT	-20061023ACW
21	K21IV-D	OLJETO UT	403.8	CP	BDCCDTT	-20061023ADI
21	NEW	PARK CITY UT	14.0	APP	BNPTTL	-20000829AYI
21	K21IY-D	PEOA,OAKLEY UT	20.1	CP	BDCCDTT	-20061010ALV
21	K21EZ	PRICE UT	98.6	LIC	BLTT	-19951003IG
21	K21FL-D	SALINA & REDMOND UT	190.5	LIC	BLDTT	-20080826ADD
21	K21JA-D	SALT LAKE CITY UT	62.1	CP	BDCCDTL	-20061030AQL
21	K21IJ-D	SCIPIO UT	161.5	CP	BDCCDTT	-20061010ACB
21	K21II-D	TROPIC, ETC. UT	321.1	CP	BDCCDTT	-20061006ABX
21	K21JL-D	WANSHIP UT	28.2	CP	BDCCDTT	-20071003ADB
21	K21IO-D	RIVERTON, ETC. WY	372.0	CP	BDCCDTT	-20061017AAY
21	KGWR-DT	ROCK SPRINGS WY	220.9	PLN	DTVPLN	-DTVP0464
22	NEW	PRESTON ID	175.5	APP	BSFDTT	-20060630CFG
22	NEW	DUCHESNE UT	62.2	APP	BSFDTT	-20060630ANT
22	K22IU-D	HUNTSVILLE UT	78.7	CP	BDCCDTT	-20070521AEY
22	K22EC-D	JUAB UT	122.7	LIC	BLDTT	-20071113ACB
22	K22IX-D	MAYFIELD UT	162.4	CP	BDCCDTT	-20071004ABQ
22	K22IT	PROVO UT	50.0	LIC	BLTT	-20080812ABE
22	K22HX-D	RANDOLPH & WOODRUFF UT	121.8	CP	BDCCDTT	-20061006ACU
22	NEW	ROOSEVELT, ETC. UT	114.7	APP	BSFDTT	-20060630BQX
22	K22DM	RURAL SUMMIT COUNTY UT	32.5	LIC	BLTT	-20040223AOW
22	K15FF-D	SALINA UT	190.4	APP	BSTA	-20060127AAM
22	DK22HY-D	SALINA & REDMOND UT	190.5	CP	BDCCDTT	-20061010ACJ
22	K22II-D	SPRING GLEN UT	98.6	CP	BDCCDTT	-20061030AEA
28	KSTU	SALT LAKE CITY UT	62.3	LIC	BLCDT	-20060912ACT
28	KSTU-DT	SALT LAKE CITY UT	62.3	PLN	DTVPLN	-DTVP0730
29	KOOG-DT	OGDEN UT	62.2	PLN	DTVPLN	-DTVP0770
29	KUPX	PROVO UT	62.1	LIC	BLCDT	-20020510AAP
35	K35OP	PARK CITY UT	14.0	LIC	BLTT	-19931027IG
35	KUTV-DT	SALT LAKE CITY UT	58.3	PLN	DTVPLN	-DTVP0997
36	K36IM-D	DUCHESNE, ETC. UT	102.3	CP	BDCCDTT	-20061003AHH
36	K36IN-D	FRUITLAND, ETC. UT	63.1	CP	BDCCDTT	-20061004ABI
36	K36IL-D	HANNA & TABIONA UT	63.8	CP	BDCCDTT	-20061003AHD
36	KUEN	OGDEN UT	62.3	LIC	BLEDT	-20030528ACQ
36	KULC	OGDEN UT	62.3	LIC	BPRM	-20000328ABG
36	K18FJ	SALT LAKE CITY UT	44.2	LIC	BLTT	-19900702IO
36	K36IS-D	WOODLAND & KAMAS UT	19.7	CP	BDCCDTT	-20061010AMI
35	K35O	PARK CITY UT	14.0	APP	USERRECORD-01	

Proposal causes no interference

#####

Analysis of Interference to Affected Station 3

Analysis of current record

Channel	Call	City/State	Application Ref. No.
21	K21FT	MYTON UT	BLTT -20040319AGB

Stations Potentially Affecting This Station

Figure 2

Chan	Call	City/State	Dist(km)	Status	Application	Ref. No.
14	KJZZ-TV	SALT LAKE CITY UT	123.4	LIC	BLCT	-19951010KE
17	KZAR-DT	PROVO UT	108.8	PLN	DTVPLN	-DTVP0284
20	K20DW-D	JUAB UT	130.9	LIC	BLDTT	-20061107AER
20	NEW	MAYFIELD UT	160.4	APP	BSFDDT	-20060630CWH
20	K20IW-D	MYTON UT	0.3	CP	BDCCDTT	-20061003AGP
20	K10CT	SALINA UT	189.4	APP	BSTA	-20060127AAL
20	KTMW	SALT LAKE CITY UT	123.4	LIC	BLCT	-20010522AAZ
20	K20JA-D	SIGURD & SALINA UT	189.4	CP	BDCCDTT	-20061010ACL
20	K20JA-D	SIGURD & SALINA UT	189.4	LIC	BLDTT	-20070925AII
21	K21IZ-D	CARBONDALE CO	309.5	CP	BDCCDTT	-20061027AGG
21	K21JK-D	MONTROSE CO	318.7	LIC	BLDTL	-20081107AEK
21	K21HV	MALAD ID	224.7	CP	BDFCDTT	-20081212ACF
21	K21JC-D	POCATELLO ID	312.9	LIC	BLDTL	-20090217ACR
21	K21HH	PRESTON ID	212.4	LIC	BLTT	-20040503AFI
21	K21IH-D	ALTON UT	364.8	LIC	BLDTT	-20081215AAJ
21	K21IB-D	CIRCLEVILLE UT	269.3	LIC	BLDTT	-20080129AFE
21	K21JM-D	COALVILLE UT	80.6	CP	BDCCDTT	-20071003ACZ
21	K21HZ-D	EMERY UT	162.7	LIC	BLDTT	-20080125ABR
21	K21IQ-D	ESCALANTE UT	281.0	CP	BDCCDTT	-20061004AFQ
21	K21IK-D	FILLMORE, ETC. UT	197.3	CP MOD	BMPDDT	-20070326AAI
21	K21ID-D	FREMONT UT	226.3	LIC	BLDTT	-20090203AAI
21	K21IF-D	HANKSVILLE UT	221.2	CP	BDCCDTT	-20061005AAB
21	K21DY	HEBER CITY UT	61.9	LIC	BLTT	-19940302JI
21	NEW	MAYFIELD UT	160.4	APP	BSFDDT	-20060630CWJ
21	K21IW-D	MEXICAN HAT UT	366.1	CP	BDCCDTT	-20061023ADP
21	K21IX-D	MONTEZUMA CRK/ANETH UT	368.6	CP	BDCCDTT	-20061023ADV
21	K21IC-D	MOUNT PLEASANT UT	104.6	LIC	BLDTT	-20080722ABE
21	K21IU-D	NAVAJO MTN.SCH.,ETC. UT	371.4	CP	BDCCDTT	-20061023ACW
21	K21IV-D	OLJETO UT	371.3	CP	BDCCDTT	-20061023ADI
21	NEW	PARK CITY UT	71.3	APP	BNPTTL	-20000829AYI
21	K21IY-D	PEOA,OAKLEY UT	62.7	CP	BDCCDTT	-20061010ALV
21	K21EZ	PRICE UT	69.5	LIC	BLTT	-19951003IG
21	K21FL-D	SALINA & REDMOND UT	189.4	LIC	BLDTT	-20080826ADD
21	K21JA-D	SALT LAKE CITY UT	123.4	CP	BDCCDTL	-20061030AQL
21	K21IJ-D	SCIPPIO UT	173.0	CP	BDCCDTT	-20061010ACB
21	K21II-D	TROPIC, ETC. UT	314.9	CP	BDCCDTT	-20061006ABX
21	K21JL-D	WANSHIP UT	71.1	CP	BDCCDTT	-20071003ADB
21	K21IO-D	RIVERTON, ETC. WY	355.2	CP	BDCCDTT	-20061017AAY
21	KGWR-DT	ROCK SPRINGS WY	185.1	PLN	DTVPLN	-DTVP0464
22	NEW	DUCHESNE UT	0.3	APP	BSFDDT	-20060630ANT
22	K22IU-D	HUNTSVILLE UT	130.7	CP	BDCCDTT	-20070521AEY
22	K22EC-D	JUAB UT	130.9	LIC	BLDTT	-20071113ACB
22	K22IX-D	MAYFIELD UT	160.4	CP	BDCCDTT	-20071004ABQ
22	K22HX-D	RANDOLPH & WOODRUFF UT	143.1	CP	BDCCDTT	-20061006ACU
22	NEW	ROOSEVELT, ETC. UT	54.1	APP	BSFDDT	-20060630BQX
22	K15FF-D	SALINA UT	189.4	APP	BSTA	-20060127AAM
22	DK22HY-D	SALINA & REDMOND UT	189.4	CP	BDCCDTT	-20061010ACJ
22	K22II-D	SPRING GLEN UT	69.5	CP	BDCCDTT	-20061030AEA
28	KSTU	SALT LAKE CITY UT	123.7	LIC	BLCDT	-20060912ACT
28	KSTU-DT	SALT LAKE CITY UT	123.7	PLN	DTVPLN	-DTVP0730
29	KOOG-DT	OGDEN UT	123.6	PLN	DTVPLN	-DTVP0770
29	KUPX	PROVO UT	123.4	LIC	BLCDT	-20020510AAP
35	K35OP	PARK CITY UT	71.3	LIC	BLTT	-19931027IG
35	KUTV-DT	SALT LAKE CITY UT	119.0	PLN	DTVPLN	-DTVP0997
36	K36IM-D	DUCHESNE, ETC. UT	41.1	CP	BDCCDTT	-20061003AHH
36	K36IN-D	FRUITLAND, ETC. UT	19.6	CP	BDCCDTT	-20061004ABI
36	K36IL-D	HANNA & TABIONA UT	3.9	CP	BDCCDTT	-20061003AHD
36	KUEN	OGDEN UT	123.6	LIC	BLEDT	-20030528ACQ
36	KULC	OGDEN UT	123.6	LIC	BPRM	-20000328ABG
36	K36IF-D	ORANGEVILLE UT	131.5	LIC	BLDTT	-20080125ABL
36	K28GZ	ORANGEVILLE UT	131.5	APP	BSTA	-20060126AAD
36	K36IQ-D	VERNAL, ETC. UT	138.0	CP	BDCCDTT	-20061010ADD
36	K36IS-D	WOODLAND & KAMAS UT	44.3	CP	BDCCDTT	-20061010AMI
35	K35O	PARK CITY UT	71.3	APP	USERRECORD-01	

Proposed station is beyond the site to
nearest cell evaluation distance

#####

Figure 2

Analysis of Interference to Affected Station 4

Analysis of current record

Channel	Call	City/State	Application Ref. No.
21	NEW	PARK CITY UT	BNPTTL -20000829AYI

Stations Potentially Affecting This Station

Chan	Call	City/State	Dist(km)	Status	Application Ref. No.
14	KJZZ-TV	SALT LAKE CITY UT	57.3	LIC	BLCT -19951010KE
17	KZAR-DT	PROVO UT	96.2	PLN	DTVPLN -DTVP0284
20	K20DW-D	JUAB UT	134.9	LIC	BLDTT -20061107AER
20	NEW	MAYFIELD UT	175.2	APP	BSFDTT -20060630CWH
20	K20IW-D	MYTON UT	71.6	CP	BDCCDTT -20061003AGP
20	K10CT	SALINA UT	203.0	APP	BSTA -20060127AAL
20	KTMW	SALT LAKE CITY UT	57.3	LIC	BLCT -20010522AAZ
20	K20JA-D	SIGURD & SALINA UT	203.0	CP	BDCCDTT -20061010ACL
20	K20JA-D	SIGURD & SALINA UT	203.0	LIC	BLDTT -20070925AII
21	K21IZ-D	CARBONDALE CO	379.6	CP	BDCCDTT -20061027AGG
21	K21JK-D	MONTROSE CO	388.1	LIC	BLDTL -20081107AEK
21	K21HV	MALAD ID	165.5	CP	BDFCDTT -20081212ACF
21	K21JC-D	POCATELLO ID	256.2	LIC	BLDTL -20090217ACR
21	K21IH-D	ALTON UT	378.1	LIC	BLDTT -20081215AAJ
21	K21IB-D	CIRCLEVILLE UT	281.4	LIC	BLDTT -20080129AFE
21	K21JM-D	COALVILLE UT	28.8	CP	BDCCDTT -20071003ACZ
21	K21HZ-D	EMERY UT	196.8	LIC	BLDTT -20080125ABR
21	K21IQ-D	ESCALANTE UT	305.4	CP	BDCCDTT -20061004AFQ
21	K21IK-D	FILLMORE, ETC. UT	195.4	CP MOD	BMPDTT -20070326AAI
21	K21ID-D	FREMONT UT	250.3	LIC	BLDTT -20090203AAI
21	K21IF-D	HANKSVILLE UT	266.2	CP	BDCCDTT -20061005AAB
21	K21DY	HEBER CITY UT	14.0	LIC	BLTT -19940302JI
21	NEW	MAYFIELD UT	175.2	APP	BSFDTT -20060630CWJ
21	K21IC-D	MOUNT PLEASANT UT	127.6	LIC	BLDTT -20080722ABE
21	K21FT	MYTON UT	71.3	LIC	BLTT -20040319AGB
21	K21IY-D	PEOA,OAKLEY UT	14.1	CP	BDCCDTT -20061010ALV
21	K21EZ	PRICE UT	112.5	LIC	BLTT -19951003IG
21	K21FL-D	SALINA & REDMOND UT	203.0	LIC	BLDTT -20080826ADD
21	K21JA-D	SALT LAKE CITY UT	57.3	CP	BDCCDTL -20061030AQL
21	K21IJ-D	SCIPPIO UT	172.8	CP	BDCCDTT -20061010ACB
21	K21II-D	TROPIC, ETC. UT	333.7	CP	BDCCDTT -20061006ABX
21	K21JL-D	WANSHIP UT	17.7	CP	BDCCDTT -20071003ADB
21	K21IO-D	RIVERTON, ETC. WY	364.8	CP	BDCCDTT -20061017AAY
21	KGWR-DT	ROCK SPRINGS WY	218.8	PLN	DTVPLN -DTVP0464
22	NEW	PRESTON ID	161.6	APP	BSFDTT -20060630CFG
22	NEW	DUCHESNE UT	71.6	APP	BSFDTT -20060630ANT
22	K22IU-D	HUNTSVILLE UT	64.9	CP	BDCCDTT -20070521AEY
22	K22EC-D	JUAB UT	134.9	LIC	BLDTT -20071113ACB
22	961001KL	LOGAN UT	127.5	APP	BPET -19961001KL
22	960627KM	LOGAN UT	120.6	APP	BPET -19960627KM
22	K22IX-D	MAYFIELD UT	175.2	CP	BDCCDTT -20071004ABQ
22	K22HX-D	RANDOLPH & WOODRUFF UT	109.9	CP	BDCCDTT -20061006ACU
22	NEW	ROOSEVELT, ETC. UT	122.3	APP	BSFDTT -20060630BQX
22	K22DM	RURAL SUMMIT COUNTY UT	19.5	LIC	BLTT -20040223AOW
22	K15FF-D	SALINA UT	203.0	APP	BSTA -20060127AAM
22	DK22HY-D	SALINA & REDMOND UT	203.0	CP	BDCCDTT -20061010ACJ
22	K22II-D	SPRING GLEN UT	112.5	CP	BDCCDTT -20061030AEA
28	KSTU	SALT LAKE CITY UT	57.3	LIC	BLCDT -20060912ACT
28	KSTU-DT	SALT LAKE CITY UT	57.3	PLN	DTVPLN -DTVP0730
29	KOOG-DT	OGDEN UT	57.3	PLN	DTVPLN -DTVP0770
29	KUPX	PROVO UT	57.3	LIC	BLCDT -20020510AAP
35	K35OP	PARK CITY UT	0.0	LIC	BLTT -19931027IG
35	KUTV-DT	SALT LAKE CITY UT	54.7	PLN	DTVPLN -DTVP0997
36	K36IM-D	DUCHESNE, ETC. UT	112.3	CP	BDCCDTT -20061003AAH
36	K36IN-D	FRUITLAND, ETC. UT	75.1	CP	BDCCDTT -20061004ABI
36	K36IL-D	HANNA & TABIONA UT	72.6	CP	BDCCDTT -20061003AHD
36	KUEN	OGDEN UT	57.3	LIC	BLEDT -20030528ACQ
36	KULC	OGDEN UT	57.3	LIC	BPRM -20000328ABG
36	K18FJ	SALT LAKE CITY UT	33.7	LIC	BLTT -19900702IO
36	K36IS-D	WOODLAND & KAMAS UT	27.0	CP	BDCCDTT -20061010AMI
35	K35O	PARK CITY UT	0.0	APP	USERRECORD-01

Proposal causes no interference

Figure 2

#####

Analysis of Interference to Affected Station 5

Analysis of current record

Channel	Call	City/State	Application	Ref. No.
21	K21EZ	PRICE UT	BLTT	-19951003IG

Stations Potentially Affecting This Station

Chan	Call	City/State	Dist(km)	Status	Application	Ref. No.
14	KJZZ-TV	SALT LAKE CITY UT	143.2	LIC	BLCT	-19951010KE
17	KZAR-DT	PROVO UT	78.1	PLN	DTVPLN	-DTVPO284
20	K20IY-D	CAPITOL REEF NATIONA UT	164.3	CP	BDCCDTT	-20061004AJK
20	K20GE-D	GARFIELD, ETC. UT	164.1	LIC	BLDTT	-20071113ACG
20	K20DW-D	JUAB UT	77.4	LIC	BLDTT	-20061107AER
20	NEW	MAYFIELD UT	95.8	APP	BSFDTT	-20060630CWH
20	K20IW-D	MYTON UT	69.4	CP	BDCCDTT	-20061003AGP
20	K10CT	SALINA UT	123.8	APP	BSTA	-20060127AAL
20	K20JA-D	SIGURD & SALINA UT	123.9	CP	BDCCDTT	-20061010ACL
20	K20JA-D	SIGURD & SALINA UT	123.9	LIC	BLDTT	-20070925AII
21	K21IZ-D	CARBONDALE CO	311.8	CP	BDCCDTT	-20061027AGG
21	K21JK-D	MONTROSE CO	289.6	LIC	BLDTL	-20081107AEK
21	K21HV	MALAD ID	277.9	CP	BDFCDTT	-20081212ACF
21	K21JC-D	POCATELLO ID	368.3	LIC	BLDTL	-20090217ACR
21	K21IH-D	ALTON UT	296.9	LIC	BLDTT	-20081215AAJ
21	K21IL-D	APPLE VALLEY UT	347.5	LIC	BLDTT	-20081202AHH
21	K21IB-D	CIRCLEVILLE UT	202.5	LIC	BLDTT	-20080129AFE
21	K21JM-D	COALVILLE UT	134.3	CP	BDCCDTT	-20071003ACZ
21	K21HZ-D	EMERY UT	93.3	LIC	BLDTT	-20080125ABR
21	K21IQ-D	ESCALANTE UT	211.7	CP	BDCCDTT	-20061004AFQ
21	K21IK-D	FILLMORE, ETC. UT	139.8	CP MOD	BMPD TT	-20070326AAI
21	K21ID-D	FREMONT UT	157.2	LIC	BLDTT	-20090203AAI
21	K21IF-D	HANKSVILLE UT	155.7	CP	BDCCDTT	-20061005AAB
21	K21DY	HEBER CITY UT	98.6	LIC	BLTT	-19940302JI
21	NEW	MAYFIELD UT	95.8	APP	BSFDTT	-20060630CWH
21	K21IW-D	MEXICAN HAT UT	306.0	CP	BDCCDTT	-20061023ADP
21	K21IX-D	MONTEZUMA CRK/ANETH UT	314.4	CP	BDCCDTT	-20061023ADV
21	K21IC-D	MOUNT PLEASANT UT	41.7	LIC	BLDTT	-20080722ABE
21	K21FT	MYTON UT	69.5	LIC	BLTT	-20040319AGB
21	K21IU-D	NAVAJO MTN.SCH.,ETC. UT	304.6	CP	BDCCDTT	-20061023ACW
21	K21IV-D	OLJETO UT	307.2	CP	BDCCDTT	-20061023ADI
21	K21IY-D	PEOA,OAKLEY UT	112.0	CP	BDCCDTT	-20061010ALV
21	K21FL-D	SALINA & REDMOND UT	123.9	LIC	BLDTT	-20080826ADD
21	K21JA-D	SALT LAKE CITY UT	143.2	CP	BDCCD TT	-20061030AQL
21	K21IJ-D	SCIPIO UT	116.5	CP	BDCCD TT	-20061010ACB
21	K21II-D	TROPIC, ETC. UT	246.0	CP	BDCCD TT	-20061006ABX
21	K21JL-D	WANSHIP UT	122.0	CP	BDCCD TT	-20071003ADB
21	KGWR-DT	ROCK SPRINGS WY	245.2	PLN	DTVPLN	-DTVPO464
22	NEW	UCHESNE UT	69.4	APP	BSFDTT	-20060630ANT
22	K22IU-D	HUNTSVILLE UT	177.3	CP	BDCCD TT	-20070521AEY
22	K22EC-D	JUAB UT	77.4	LIC	BLDTT	-20071113ACB
22	K22IX-D	MAYFIELD UT	95.8	CP	BDCCD TT	-20071004ABQ
22	K22FW	MOUNT PLEASANT UT	41.7	LIC	BLTT	-20040316ACZ
22	NEW	ROOSEVELT, ETC. UT	95.1	APP	BSFDTT	-20060630BQX
22	K22FT-D	RURAL GARFIELD COUNT UT	164.1	LIC	BLDTT	-20071113AFO
22	K15FF-D	SALINA UT	123.8	APP	BSTA	-20060127AAM
22	DK22HY-D	SALINA & REDMOND UT	123.9	CP	BDCCD TT	-20061010ACJ
22	K22II-D	SPRING GLEN UT	0.0	CP	BDCCD TT	-20061030AEA
28	KSTU	SALT LAKE CITY UT	143.7	LIC	BLCDT	-20060912ACT
28	KSTU-DT	SALT LAKE CITY UT	143.7	PLN	DTVPLN	-DTVPO730
29	KOOG-DT	OGDEN UT	143.5	PLN	DTVPLN	-DTVPO770
29	KUPX	PROVO UT	143.2	LIC	BLCDT	-20020510AAP
35	K35OP	PARK CITY UT	112.5	LIC	BLTT	-19931027IG
35	KUTV-DT	SALT LAKE CITY UT	137.3	PLN	DTVPLN	-DTVPO997
36	K36IK-D	DELTA, OAK CITY, ETC UT	124.9	LIC	BLDTT	-20071217ACF
36	K36IM-D	UCHESNE, ETC. UT	67.6	CP	BDCCD TT	-20061003AHH
36	K36IN-D	FRUITLAND, ETC. UT	50.5	CP	BDCCD TT	-20061004ABI
36	K36IL-D	HANNA & TABIONA UT	72.7	CP	BDCCD TT	-20061003AHD
36	K36HE	HELPER UT	15.0	LIC	BLTT	-20060320AGO
36	KUEN	OGDEN UT	143.7	LIC	BLEDT	-20030528ACQ

Figure 2

36	KULC	OGDEN UT	143.7	LIC	BPRM	-20000328ABG
36	K36IF-D	ORANGEVILLE UT	62.1	LIC	BLDTT	-20080125ABL
36	K28GZ	ORANGEVILLE UT	62.1	APP	BSTA	-20060126AAD
36	K36IP-D	SCIPIO UT	116.5	LIC	BLDTT	-20071214AAV
36	K36IS-D	WOODLAND & KAMAS UT	92.6	CP	BDCCDTT	-20061010AMI
35	K350	PARK CITY UT	112.5	APP	USERRECORD-01	

Proposed station is beyond the site to
nearest cell evaluation distance

#####

Analysis of Interference to Affected Station 6

Analysis of current record

Channel	Call	City/State	Application	Ref. No.
27	K27GC	HEBER/MIDWAY UT	BLTT	-20030618ABN

Stations Potentially Affecting This Station

Chan	Call	City/State	Dist(km)	Status	Application	Ref. No.
20	KTMW	SALT LAKE CITY UT	62.1	LIC	BLCT	-20010522AAZ
26	K26IK-D	HEBER & MIDWAY UT	0.0	CP	BDCCDTT	-20061010ADP
26	K26IL-D	HENEFER/ECHO UT	46.3	CP	BDCCDTT	-20061011AEE
26	KCVB-LD	LOGAN UT	116.5	CP	BDCCDTL	-20070517ADX
26	K26IH-D	MANTI, ETC. UT	140.1	LIC	BLDTT	-20070925AIR
26	K26IH-D	MANTI, ETC. UT	140.1	CP	BDCCDTT	-20061003AHO
26	K26IJ-D	MORGAN, ETC. UT	58.3	CP	BDCCDTT	-20061006ADA
26	K26IG-D	MYTON UT	62.2	CP	BDCCDTT	-20061003AGQ
26	K26IN-D	PRICE UT	98.6	CP	BDCCDTT	-20061018ACP
26	970331SE	SALT LAKE CITY UT	51.4	APP	BPET	-19970331SE
26	960917KH	SALT LAKE CITY UT	62.1	APP	BPET	-19960917KH
26	KUCL-LP	SALT LAKE CITY UT	33.7	LIC	BLTTL	-19930409JD
26	970331SB	SALT LAKE CITY UT	41.6	APP	BPET	-19970331SB
26	970331LL	SALT LAKE CITY UT	62.1	APP	BPET	-19970331LL
26	K26IM-D	SAMAK UT	19.8	CP	BDCCDTT	-20061011AEL
26	K26GI	WOODLAND & KAMAS UT	19.7	LIC	BLTT	-20030618ABJ
27	KGJT-LP	GRAND JUNCTION CO	322.0	CP	BDFCDTA	-20060331AYI
27	K27IN-D	MALAD CITY ID	179.5	LIC	BLDTT	-20080722AEL
27	K27GM-D	PRESTON ID	175.5	LIC	BLDTT	-20090107AGF
27	KBNY	ELY NV	325.7	CP	BPCDT	-20080807AAQ
27	K27IZ-D	COALVILLE UT	40.7	CP	BDCCDTT	-20061010AMQ
27	K27KG-D	COLUMBIA, ETC. UT	98.6	CP	BDCCDTT	-20061019AAR
27	K27IS-D	EMERY UT	183.0	LIC	BLDTT	-20080125ABO
27	K27IT-D	ESCALANTE UT	308.6	CP	BDCCDTT	-20061004AFC
27	K27JT-D	FILLMORE, ETC. UT	184.5	CP	BDCCDTT	-20071003ABL
27	K18FT-D	GARFIELD UT	231.0	APP	BSTA	-20060126AAI
27	K27IW-D	HANKSVILLE UT	252.3	CP	BDCCDTT	-20061005ABG
27	K27JA-D	HENEFER & ECHO UT	46.3	CP	BDCCDTT	-20061011AEG
27	K27JV-D	KANAB UT	399.7	CP	BDCCDTT	-20071003ACM
27	K27IY-D	LEAMINGTON UT	134.9	CP	BDCCDTT	-20061005ACX
27	K27IX-D	LOA, ETC. UT	240.4	LIC	BLDTT	-20090203AAF
27	K27HR	MANTI & EPHRAIM UT	140.1	LIC	BLTT	-20040614AFX
27	K27GA	MORGAN, ETC. UT	58.4	LIC	BLTT	-20030605ADZ
27	K27GN	MYTON UT	61.9	LIC	BLTT	-20040319AGF
27	K27GD	PARK CITY UT	14.0	CP	BDFCDTT	-20090319ACM
27	K27GD	PARK CITY, ETC. UT	14.0	LIC	BLTT	-20030612ADG
27	K27HU	PRICE UT	119.8	LIC	BLTT	-20060320AGS
27	NEW	SALT LAKE CITY UT	62.2	APP	BSFDTL	-20060630CET
27	KJZZ-DT	SALT LAKE CITY UT	62.1	PLN	DTVPLN	-DTVP0695
27	KUBX-LP	SALT LAKE CITY UT	62.1	CP	BDISTTL	-20060919ACF
27	K27JB-D	SAMAK UT	19.8	CP	BDCCDTT	-20061011AEM
27	K27JU-D	SCIPIO,HOLDEN UT	161.5	CP	BDCCDTT	-20071003ABI
27	K27HV	SCOFIELD UT	98.4	LIC	BLTT	-20060320AGR
27	K27JE-D	TOQUERVILLE & LEEDS UT	395.7	CP	BDCCDTT	-20061024AAK
27	K27GE	WANSHIP UT	28.2	LIC	BLTT	-20030618ABH
27	K27DZ	MCKINNON, ETC. WY	122.8	LIC	BLTT	-19930211JI
28	K28JK	HUNTSVILLE, LIBERTY UT	90.9	LIC	BLDTT	-20081215AAE
28	NEW	LOGAN UT	116.5	APP	BSFDTT	-20060630BKB
28	K28JN-D	MANTI, ETC. UT	140.1	LIC	BLDTT	-20070925AIP
28	K28JN-D	MANTI, ETC. UT	140.1	CP	BDCCDTT	-20061003AHM

Figure 2

28	K28JL-D	MORGAN, ETC. UT	58.3	CP	BDCCD TT	-20060926AGI
28	K28GW	PEOA, ETC. UT	20.1	LIC	BLTT	-20030618ABC
28	KSTU	SALT LAKE CITY UT	62.3	LIC	BLCDT	-20060912ACT
28	KSTU-DT	SALT LAKE CITY UT	62.3	PLN	DTVPLN	-DTVP0730
28	K28JS-D	SAMAK UT	19.8	CP	BDCCD TT	-20061011AEJ
28	K28JQ-D	TABIONA & MYTON UT	62.2	CP	BDCCD TT	-20061006ABF
28	K28JR-D	WANSHIP UT	28.2	CP	BDCCD TT	-20061010ANL
29	KOOG-DT	OGDEN UT	62.2	PLN	DTVPLN	-DTVP0770
29	KUPX	PROVO UT	62.1	LIC	BLCDT	-20020510AAP
34	KULC-DT	OGDEN UT	58.0	PLN	DTVPLN	-DTVP0959
34	KUTV	SALT LAKE CITY UT	62.3	LIC	BLCDT	-20020211AAD
35	K35OP	PARK CITY UT	14.0	LIC	BLTT	-19931027IG
35	KUTV-DT	SALT LAKE CITY UT	58.3	PLN	DTVPLN	-DTVP0997
42	K42HV-D	EAST PRICE UT	119.8	CP	BDCCD TT	-20061018AAK
42	K42HU-D	HEBER & MIDWAY UT	0.0	CP	BDCCD TT	-20061011ACT
42	K42IG-D	MYTON, ETC. UT	62.2	CP	BDCCD TT	-20061030AEG
42	KUED	SALT LAKE CITY UT	62.3	LIC	BLCDT	-20020403ABL
42	KUED-DT	SALT LAKE CITY UT	58.0	PLN	DTVPLN	-DTVP1212
42	K42FA	WOODLAND & KAMAS UT	19.7	LIC	BLTT	-20030618ABI
35	K35O	PARK CITY UT	14.0	APP	USERRECORD-01	

Proposal causes no interference

#####

Analysis of Interference to Affected Station 7

Analysis of current record

Channel	Call	City/State	Application Ref. No.
27	K27GA	MORGAN, ETC. UT	BLTT -20030605ADZ

Stations Potentially Affecting This Station

Chan	Call	City/State	Dist(km)	Status	Application Ref. No.
20	KTMW	SALT LAKE CITY UT	65.2	LIC	BLCT -20010522AAZ
26	K36JR-D	FISH CREEK, ETC. ID	173.9	APP	BDISD TT -20090316ABO
26	K26IK-D	HEBER & MIDWAY UT	58.4	CP	BDCCD TT -20061010ADP
26	K26IL-D	HENEFER/ECHO UT	21.1	CP	BDCCD TT -20061011AEE
26	KCVB-LD	LOGAN UT	58.4	CP	BDCCD TL -20070517ADX
26	K26IH-D	MANTI, ETC. UT	194.4	LIC	BLD TT -20070925AIR
26	K26IH-D	MANTI, ETC. UT	194.4	CP	BDCCD TT -20061003AHO
26	K26IJ-D	MORGAN, ETC. UT	0.3	CP	BDCCD TT -20061006ADA
26	K26IG-D	MYTON UT	107.3	CP	BDCCD TT -20061003AGQ
26	K26IN-D	PRICE UT	156.5	CP	BDCCD TT -20061018ACP
26	970331SE	SALT LAKE CITY UT	18.5	APP	BPET -19970331SE
26	960917KH	SALT LAKE CITY UT	65.2	APP	BPET -19960917KH
26	970331SB	SALT LAKE CITY UT	73.7	APP	BPET -19970331SB
26	970331LL	SALT LAKE CITY UT	65.3	APP	BPET -19970331LL
26	K26IM-D	SAMAK UT	58.9	CP	BDCCD TT -20061011AEL
27	KGJT-LP	GRAND JUNCTION CO	365.3	CP	BDFCD TA -20060331AYI
27	K27IN-D	MALAD CITY ID	121.4	LIC	BLD TT -20080722AEL
27	K27GM-D	PRESTON ID	117.7	LIC	BLD TT -20090107AGF
27	KBNY	ELY NV	340.8	CP	BPCDT -20080807AAQ
27	K27IZ-D	COALVILLE UT	27.0	CP	BDCCD TT -20061010AMQ
27	K27KG-D	COLUMBIA, ETC. UT	156.5	CP	BDCCD TT -20061019AAR
27	K27IS-D	EMERY UT	241.0	LIC	BLD TT -20080125ABO
27	K27IT-D	ESCALANTE UT	364.9	CP	BDCCD TT -20061004AFC
27	K27JT-D	FILLMORE, ETC. UT	233.1	CP	BDCCD TT -20071003ABL
27	K18FT-D	GARFIELD UT	283.8	APP	BSTA -20060126AAI
27	K27IW-D	HANKSVILLE UT	310.6	CP	BDCCD TT -20061005ABG
27	K27GC	HEBER/MIDWAY UT	58.4	LIC	BLTT -20030618ABN
27	K27JA-D	HENEFER & ECHO UT	21.1	CP	BDCCD TT -20061011AEG
27	K27IY-D	LEAMINGTON UT	179.8	CP	BDCCD TT -20061005ACX
27	K27IX-D	LOA, ETC. UT	296.0	LIC	BLD TT -20090203AAF
27	K27GN	MYTON UT	107.1	LIC	BLTT -20040319AGF
27	K27GD	PARK CITY UT	44.4	CP	BDFCD TT -20090319ACM
27	K27GD	PARK CITY, ETC. UT	44.4	LIC	BLTT -20030612ADG
27	NEW	SALT LAKE CITY UT	64.6	APP	BSFD TL -20060630CET
27	KJZZ-DT	SALT LAKE CITY UT	65.2	PLN	DTVPLN -DTVP0695
27	KUBX-LP	SALT LAKE CITY UT	65.3	CP	BDIST TL -20060919ACF
27	K27JB-D	SAMAK UT	58.9	CP	BDCCD TT -20061011AEM
27	K27JU-D	SCIPPIO,HOLDEN UT	211.6	CP	BDCCD TT -20071003ABI

Figure 2

27	K27HV	SCOFIELD UT	156.8	LIC	BLTT	-20060320AGR
27	K27GE	WANSHIP UT	36.3	LIC	BLTT	-20030618ABH
27	K27DZ	MCKINNON, ETC. WY	121.7	LIC	BLTT	-19930211JI
28	K28JK	HUNTSVILLE, LIBERTY UT	32.8	LIC	BLDTT	-20081215AAE
28	NEW	LOGAN UT	58.4	APP	BSFDTT	-20060630BKB
28	K28JN-D	MANTI, ETC. UT	194.4	LIC	BLDTT	-20070925AIP
28	K28JN-D	MANTI, ETC. UT	194.4	CP	BDCCDTT	-20061003AHM
28	K28JL-D	MORGAN, ETC. UT	0.3	CP	BDCCDTT	-20060926AGI
28	KSTU	SALT LAKE CITY UT	64.8	LIC	BLCDT	-20060912ACT
28	KSTU-DT	SALT LAKE CITY UT	64.8	PLN	DTVPLN	-DTVP0730
28	K28JS-D	SAMAK UT	58.9	CP	BDCCDTT	-20061011AEJ
28	K28JQ-D	TABIONA & MYTON UT	107.3	CP	BDCCDTT	-20061006ABF
28	K28JR-D	WANSHIP UT	36.3	CP	BDCCDTT	-20061010ANL
28	K28JU-D	ROCK SPRINGS, ETC. WY	203.0	CP MOD	BMPDTT	-20080717ANT
29	KOOG-DT	OGDEN UT	64.9	PLN	DTVPLN	-DTVP0770
29	KUPX	PROVO UT	65.2	LIC	BLCDT	-20020510AAP
34	KULC-DT	OGDEN UT	66.5	PLN	DTVPLN	-DTVP0959
34	KUTV	SALT LAKE CITY UT	64.8	LIC	BLCDT	-20020211AAD
35	K35OP	PARK CITY UT	44.4	LIC	BLTT	-19931027IG
35	KUTV-DT	SALT LAKE CITY UT	66.9	PLN	DTVPLN	-DTVP0997
42	K42GN-D	PRESTON ID	97.1	LIC	BLDTT	-20090107AHB
42	K42HU-D	HEBER & MIDWAY UT	58.4	CP	BDCCDTT	-20061011ACT
42	K42HT-D	LAKETOWN, ETC. UT	95.9	CP	BDCCDTT	-20061004ACH
42	K42IG-D	MYTON, ETC. UT	107.3	CP	BDCCDTT	-20061030AEG
42	KUED	SALT LAKE CITY UT	64.8	LIC	BLEDT	-20020403ABL
42	KUED-DT	SALT LAKE CITY UT	66.6	PLN	DTVPLN	-DTVP1212
35	K35O	PARK CITY UT	44.4	APP	USERRECORD-01	

Proposal causes no interference

#####

Analysis of Interference to Affected Station 8

Analysis of current record

Channel	Call	City/State	Application Ref. No.
27	K27GN	MYTON UT	BLTT -20040319AGF

Stations Potentially Affecting This Station

Chan	Call	City/State	Dist(km)	Status	Application Ref. No.
20	KTMW	SALT LAKE CITY UT	123.4	LIC	BLCT -20010522AAZ
26	K26IK-D	HEBER & MIDWAY UT	61.9	CP	BDCCDTT -20061010ADP
26	K26IL-D	HENEFER/ECHO UT	87.3	CP	BDCCDTT -20061011AEE
26	KCVB-LD	LOGAN UT	163.3	CP	BDCCDTL -20070517ADX
26	K26IH-D	MANTI, ETC. UT	142.7	LIC	BLDTT -20070925AIR
26	K26IH-D	MANTI, ETC. UT	142.7	CP	BDCCDTT -20061003AHO
26	K26IJ-D	MORGAN, ETC. UT	107.2	CP	BDCCDTT -20061006ADA
26	K26IG-D	MYTON UT	0.3	CP	BDCCDTT -20061003AGQ
26	K26IN-D	PRICE UT	69.5	CP	BDCCDTT -20061018ACP
26	970331SE	SALT LAKE CITY UT	107.7	APP	BPET -199707331SE
26	960917KH	SALT LAKE CITY UT	123.4	APP	BPET -19960917KH
26	970331SB	SALT LAKE CITY UT	97.7	APP	BPET -199707331SB
26	970331LL	SALT LAKE CITY UT	123.4	APP	BPET -199707331LL
26	K26IM-D	SAMAK UT	49.6	CP	BDCCDTT -20061011AEL
26	K26GI	WOODLAND & KAMAS UT	44.3	LIC	BLTT -20030618ABJ
27	K27IG	CORTEZ, ETC CO	404.2	CP	BDFCDTL -20080801BAM
27	KGJT-LP	GRAND JUNCTION CO	261.0	CP	BDFCDTA -20060331AYI
27	KGJT-LP	GRAND JUNCTION CO	261.0	LIC	BLTTL -20010814AAV
27	K27IN-D	MALAD CITY ID	224.7	LIC	BLDTT -20080722AEL
27	K27GM-D	PRESTON ID	212.4	LIC	BLDTT -20090107AGF
27	KBNY	ELY NV	371.4	CP	BPCDT -20080807AAQ
27	K27IZ-D	COALVILLE UT	80.6	CP	BDCCDTT -20061010AMQ
27	K27KG-D	COLUMBIA, ETC. UT	69.5	CP	BDCCDTT -20061019AAR
27	K27IS-D	EMERY UT	162.7	LIC	BLDTT -20080125ABO
27	K27IT-D	ESCALANTE UT	294.5	CP	BDCCDTT -20061004AFC
27	K27JT-D	FILLMORE, ETC. UT	197.3	CP	BDCCDTT -20071003ABL
27	K18FT-D	GARFIELD UT	230.8	APP	BSTA -20060126AAI
27	K27IW-D	HANKSVILLE UT	221.2	CP	BDCCDTT -20061005ABG
27	K27GC	HEBER/MIDWAY UT	61.9	LIC	BLTT -20030618ABN
27	K27JA-D	HENEFER & ECHO UT	87.3	CP	BDCCDTT -20061011AEG
27	K27JV-D	KANAB UT	396.5	CP	BDCCDTT -20071003ACM

Figure 2

27	K27IY-D	LEAMINGTON UT	159.1	CP	BDCCDTT	-20061005ACX
27	K27IX-D	LOA, ETC. UT	230.9	LIC	BLDTT	-20090203AAF
27	K27HR	MANTI & EPHRAIM UT	142.7	LIC	BLTT	-20040614AFX
27	K27GA	MORGAN, ETC. UT	107.1	LIC	BLTT	-20030605ADZ
27	K27GD	PARK CITY UT	71.3	CP	BDFCDTT	-20090319ACM
27	K27GD	PARK CITY, ETC. UT	71.3	LIC	BLTT	-20030612ADG
27	K27HU	PRICE UT	83.6	LIC	BLTT	-20060320AGS
27	NEW	SALT LAKE CITY UT	123.5	APP	BSFDTL	-20060630CET
27	KJZZ-DT	SALT LAKE CITY UT	123.4	PLN	DTVPLN	-DTVP0695
27	KUBX-LP	SALT LAKE CITY UT	123.4	CP	BDISTTL	-20060919ACF
27	K27JB-D	SAMAK UT	49.6	CP	BDCCDTT	-20061011AEM
27	K27JU-D	SCIPPIO,HOLDEN UT	173.0	CP	BDCCDTT	-20071003ABI
27	K27HV	SCOFIELD UT	78.7	LIC	BLTT	-20060320AGR
27	K27JE-D	TOQUERVILLE & LEEDS UT	403.6	CP	BDCCDTT	-20061024AAK
27	K27GE	WANSHIP UT	71.0	LIC	BLTT	-20030618ABH
27	K27DZ	MCKINNON, ETC. WY	96.3	LIC	BLTT	-19930211JI
28	K28JK	HUNTSVILLE, LIBERTY UT	138.5	LIC	BLDTT	-20081215AAE
28	NEW	LOGAN UT	163.3	APP	BSFDTT	-20060630BKB
28	K28JN-D	MANTI, ETC. UT	142.7	LIC	BLDTT	-20070925AIP
28	K28JN-D	MANTI, ETC. UT	142.7	CP	BDCCDTT	-20061003AHM
28	K28JL-D	MORGAN, ETC. UT	107.2	CP	BDCCDTT	-20060926AGI
28	KSTU	SALT LAKE CITY UT	123.7	LIC	BLCDT	-20060912ACT
28	KSTU-DT	SALT LAKE CITY UT	123.7	PLN	DTVPLN	-DTVP0730
28	K28JS-D	SAMAK UT	49.6	CP	BDCCDTT	-20061011AEJ
28	K28JQ-D	TABIONA & MYTON UT	0.3	CP	BDCCDTT	-20061006ABF
28	K28JR-D	WANSHIP UT	71.1	CP	BDCCDTT	-20061010ANL
28	K28JU-D	ROCK SPRINGS, ETC. WY	183.1	CP MOD	BMPDTT	-20080717ANT
29	KOOG-DT	OGDEN UT	123.6	PLN	DTVPLN	-DTVP0770
29	KUPX	PROVO UT	123.4	LIC	BLCDT	-20020510AAP
34	KULC-DT	OGDEN UT	118.8	PLN	DTVPLN	-DTVP0959
34	KUTV	SALT LAKE CITY UT	123.6	LIC	BLCDT	-20020211AAD
35	K35OP	PARK CITY UT	71.3	LIC	BLTT	-19931027IG
35	KUTV-DT	SALT LAKE CITY UT	119.0	PLN	DTVPLN	-DTVP0997
42	K42HV-D	EAST PRICE UT	83.6	CP	BDCCDTT	-20061018AAK
42	K42HP-D	GREEN RIVER UT	132.1	LIC	BLDTT	-20080123ACL
42	K42HU-D	HEBER & MIDWAY UT	61.9	CP	BDCCDTT	-20061011ACT
42	K42IG-D	MYTON, ETC. UT	0.3	CP	BDCCDTT	-20061030AEG
42	KUED	SALT LAKE CITY UT	123.6	LIC	BLEDT	-20020403ABL
42	KUED-DT	SALT LAKE CITY UT	118.8	PLN	DTVPLN	-DTVP1212
42	K42FA	WOODLAND & KAMAS UT	44.3	LIC	BLTT	-20030618ABI
35	K35O	PARK CITY UT	71.3	APP	USERRECORD-01	

Proposed station is beyond the site to
nearest cell evaluation distance

#####

Analysis of Interference to Affected Station 9

Analysis of current record

Channel	Call	City/State	Application	Ref. No.
27	K27GD	PARK CITY, ETC. UT	BLTT	-20030612ADG

Stations Potentially Affecting This Station

Chan	Call	City/State	Dist(km)	Status	Application	Ref. No.
20	KTMW	SALT LAKE CITY UT	57.3	LIC	BLCT	-20010522AAZ
26	K26IK-D	HEBER & MIDWAY UT	14.0	CP	BDCCDTT	-20061010ADP
26	K26IL-D	HENEFER/ECHO UT	33.6	CP	BDCCDTT	-20061011AEE
26	KCVB-LD	LOGAN UT	102.5	CP	BDCCDTL	-20070517ADX
26	K26IH-D	MANTI, ETC. UT	152.6	LIC	BLDTT	-20070925AIR
26	K26IH-D	MANTI, ETC. UT	152.6	CP	BDCCDTT	-20061003AHO
26	K26IJ-D	MORGAN, ETC. UT	44.3	CP	BDCCDTT	-20061006ADA
26	K26IG-D	MYTON UT	71.6	CP	BDCCDTT	-20061003AGQ
26	K26IN-D	PRICE UT	112.5	CP	BDCCDTT	-20061018ACP
26	970331SE	SALT LAKE CITY UT	38.2	APP	BPET	-19970331SE
26	960917KH	SALT LAKE CITY UT	57.3	APP	BPET	-19960917KH
26	KUCL-LP	SALT LAKE CITY UT	24.9	LIC	BLTTL	-19930409JD
26	970331SB	SALT LAKE CITY UT	44.2	APP	BPET	-19970331SB
26	970331LL	SALT LAKE CITY UT	57.3	APP	BPET	-19970331LL
26	K26IM-D	SAMAK UT	22.9	CP	BDCCDTT	-20061011AEL

Figure 2

27	KGJT-LP	GRAND JUNCTION CO	332.2	CP	BDFCDTA	-20060331AYI
27	K27IN-D	MALAD CITY ID	165.5	LIC	BLDTT	-20080722AEL
27	K27GM-D	PRESTON ID	161.6	LIC	BLDTT	-20090107AGF
27	KBNY	ELY NV	328.0	CP	BPCDT	-20080807AAQ
27	K27IZ-D	COALVILLE UT	28.8	CP	BDCCDTT	-20061010AMQ
27	K27KG-D	COLUMBIA, ETC. UT	112.5	CP	BDCCDTT	-20061019AAR
27	K27IS-D	EMERY UT	196.8	LIC	BLDTT	-20080125ABO
27	K27IT-D	ESCALANTE UT	321.9	CP	BDCCDTT	-20061004AFC
27	K27JT-D	FILLMORE, ETC. UT	195.4	CP	BDCCDTT	-20071003ABL
27	K18FT-D	GARFIELD UT	243.2	APP	BSTA	-20060126AAI
27	K27IW-D	HANKSVILLE UT	266.2	CP	BDCCDTT	-20061005ABG
27	K27GC	HEBER/MIDWAY UT	14.0	LIC	BLTT	-20030618ABN
27	K27JA-D	HENEFER & ECHO UT	33.6	CP	BDCCDTT	-20061011AEG
27	K27IY-D	LEAMINGTON UT	144.5	CP	BDCCDTT	-20061005ACX
27	K27IX-D	LOA, ETC. UT	253.4	LIC	BLDTT	-20090203AAF
27	K27HR	MANTI & EPHRAIM UT	152.7	LIC	BLTT	-20040614AFX
27	K27GA	MORGAN, ETC. UT	44.4	LIC	BLTT	-20030605ADZ
27	K27GN	MYTON UT	71.3	LIC	BLTT	-20040319AGF
27	K27HU	PRICE UT	133.6	LIC	BLTT	-20060320AGS
27	NEW	SALT LAKE CITY UT	57.2	APP	BSFDTL	-20060630CET
27	KJZZ-DT	SALT LAKE CITY UT	57.3	PLN	DTVPLN	-DTVP0695
27	KUBX-LP	SALT LAKE CITY UT	57.3	CP	BDISTTL	-20060919ACF
27	K27JB-D	SAMAK UT	22.9	CP	BDCCDTT	-20061011AEM
27	K27JU-D	SCIPIO,HOLDEN UT	172.8	CP	BDCCDTT	-20071003ABI
27	K27HV	SCOFIELD UT	112.4	LIC	BLTT	-20060320AGR
27	K27JE-D	TOQUERVILLE & LEEDS UT	406.4	CP	BDCCDTT	-20061024AAK
27	K27GE	WANSHIP UT	17.6	LIC	BLTT	-20030618ABH
27	K27DZ	MCKINNON, ETC. WY	120.4	LIC	BLTT	-19930211JI
28	K28JK	HUNTSVILLE, LIBERTY UT	76.9	LIC	BLDTT	-20081215AAE
28	NEW	LOGAN UT	102.5	APP	BSFDTT	-20060630BKB
28	K28JN-D	MANTI, ETC. UT	152.6	LIC	BLDTT	-20070925AIP
28	K28JN-D	MANTI, ETC. UT	152.6	CP	BDCCDTT	-20061003AHM
28	K28JL-D	MORGAN, ETC. UT	44.3	CP	BDCCDTT	-20060926AGI
28	K28GW	PEOA, ETC. UT	14.2	LIC	BLTT	-20030618ABC
28	KSTU	SALT LAKE CITY UT	57.3	LIC	BLCDT	-20060912ACT
28	KSTU-DT	SALT LAKE CITY UT	57.3	PLN	DTVPLN	-DTVP0730
28	K28JS-D	SAMAK UT	22.9	CP	BDCCDTT	-20061011AEJ
28	K28JQ-D	TABIONA & MYTON UT	71.6	CP	BDCCDTT	-20061006ABF
28	K28JR-D	WANSHIP UT	17.7	CP	BDCCDTT	-20061010ANL
29	KOOG-DT	OGDEN UT	57.3	PLN	DTVPLN	-DTVP0770
29	KUPX	PROVO UT	57.3	LIC	BLCDT	-20020510AAP
34	KULC-DT	OGDEN UT	54.3	PLN	DTVPLN	-DTVP0959
34	KUTV	SALT LAKE CITY UT	57.3	LIC	BLCDT	-20020211AAD
35	K35OP	PARK CITY UT	0.0	LIC	BLTT	-19931027IG
35	KUTV-DT	SALT LAKE CITY UT	54.7	PLN	DTVPLN	-DTVP0997
42	K42GN-D	PRESTON ID	141.2	LIC	BLDTT	-20090107AHB
42	K42HV-D	EAST PRICE UT	133.6	CP	BDCCDTT	-20061018AAK
42	K42HU-D	HEBER & MIDWAY UT	14.0	CP	BDCCDTT	-20061011ACT
42	K42HT-D	LAKETOWN, ETC. UT	135.0	CP	BDCCDTT	-20061004ACH
42	K42IG-D	MYTON, ETC. UT	71.6	CP	BDCCDTT	-20061030AEG
42	KUED	SALT LAKE CITY UT	57.3	LIC	BLEDT	-20020403ABL
42	KUED-DT	SALT LAKE CITY UT	54.4	PLN	DTVPLN	-DTVP1212
35	K35O	PARK CITY UT	0.0	APP	USERRECORD-01	

Proposal causes no interference

#####

Analysis of Interference to Affected Station 10

Analysis of current record

Channel	Call	City/State	Application Ref. No.
27	K27HU	PRICE UT	BLTT -20060320AGS

Stations Potentially Affecting This Station

Chan	Call	City/State	Dist(km)	Status	Application Ref. No.
26	K26GD-D	GARFIELD COUNTY UT	161.0	LIC	BLDTT -20071113ACH
26	K26IK-D	HEBER & MIDWAY UT	119.8	CP	BDCCDTT -20061010ADP
26	K26IL-D	HENEFER/ECHO UT	160.9	CP	BDCCDTT -20061011AEE
26	K26IH-D	MANTI, ETC. UT	88.4	LIC	BLDTT -20070925AIR
26	K26IH-D	MANTI, ETC. UT	88.4	CP	BDCCDTT -20061003AHO

Figure 2

26	K26IJ-D	MORGAN, ETC. UT	177.2	CP	BDCCD TT	-20061006ADA
26	K26IG-D	MYTON UT	83.5	CP	BDCCD TT	-20061003AGQ
26	K26IN-D	PRICE UT	22.2	CP	BDCCD TT	-20061018ACP
26	970331SB	SALT LAKE CITY UT	133.4	APP	BPET	-19970331SB
26	K26IM-D	SAMAK UT	119.7	CP	BDCCD TT	-20061011AEL
27	K27IG	CORTEZ, ETC CO	340.7	CP	BDFCD TL	-20080801BAM
27	KGJT-LP	GRAND JUNCTION CO	229.7	CP	BDFCD TA	-20060331AYI
27	KGJT-LP	GRAND JUNCTION CO	229.7	LIC	BLT TL	-20010814AAV
27	K27IN-D	MALAD CITY ID	298.5	LIC	BLD TT	-20080722AEL
27	K27GM-D	PRESTON ID	290.9	LIC	BLD TT	-20090107AGF
27	K27GJ	FARMINGTON NM	397.0	CP	BDFCD TT	-20070914AAC
27	KBNY	ELY NV	353.0	CP	BPCD T	-20080807AAQ
27	K27IZ-D	COALVILLE UT	154.2	CP	BDCCD TT	-20061010AMQ
27	K27KG-D	COLUMBIA, ETC. UT	22.2	CP	BDCCD TT	-20061019AAR
27	K27IS-D	EMERY UT	82.2	LIC	BLD TT	-20080125ABO
27	K27IT-D	ESCALANTE UT	213.7	CP	BDCCD TT	-20061004AFC
27	K27JT-D	FILLMORE, ETC. UT	144.9	CP	BDCCD TT	-20071003ABL
27	K18FT-D	GARFIELD UT	161.4	APP	BSTA	-20060126AAI
27	K27IW-D	HANKSVILLE UT	137.9	CP	BDCCD TT	-20061005ABG
27	K27GC	HEBER/MIDWAY UT	119.8	LIC	BLT T	-20030618ABN
27	K27JA-D	HENEFER & ECHO UT	160.9	CP	BDCCD TT	-20061011AEG
27	K27JV-D	KANAB UT	320.2	CP	BDCCD TT	-20071003ACM
27	K27IY-D	LEAMINGTON UT	128.8	CP	BDCCD TT	-20061005ACX
27	K27IX-D	LOA, ETC. UT	154.1	LIC	BLD TT	-20090203AAF
27	K27HR	MANTI & EPHRAIM UT	88.4	LIC	BLT T	-20040614AFX
27	K27GN	MYTON UT	83.6	LIC	BLT T	-20040319AGF
27	K27GD	PARK CITY UT	133.6	CP	BDFCD TT	-20090319ACM
27	NEW	SALT LAKE CITY UT	165.8	APP	BSFD TL	-20060630CET
27	KJZZ-DT	SALT LAKE CITY UT	165.4	PLN	DTVPLN	-DTVP0695
27	KUBX-LP	SALT LAKE CITY UT	165.3	CP	BDIST TL	-20060919ACF
27	K27JB-D	SAMAK UT	119.7	CP	BDCCD TT	-20061011AEM
27	K27JU-D	SCIPIO,HOLDEN UT	122.9	CP	BDCCD TT	-20071003ABI
27	K27HV	SCOFIELD UT	31.4	LIC	BLT T	-20060320AGR
27	K27JE-D	TOQUERVILLE & LEEDS UT	335.4	CP	BDCCD TT	-20061024AAK
27	K27DZ	MCKINNON, ETC. WY	174.0	LIC	BLT T	-19930211JI
28	K28JN-D	MANTI, ETC. UT	88.4	LIC	BLD TT	-20070925AIP
28	K28JN-D	MANTI, ETC. UT	88.4	CP	BDCCD TT	-20061003AHM
28	K28JL-D	MORGAN, ETC. UT	177.2	CP	BDCCD TT	-20060926AGI
28	K28GM-D	RURAL GARFIELD COUNT UT	161.0	LIC	BLD TT	-20071113ACI
28	K28JS-D	SAMAK UT	119.7	CP	BDCCD TT	-20061011AEJ
28	K28JQ-D	TABIONA & MYTON UT	83.5	CP	BDCCD TT	-20061006ABF
28	K28JR-D	WANSHIP UT	142.1	CP	BDCCD TT	-20061010ANL
35	K35OP	PARK CITY UT	133.6	LIC	BLT T	-19931027IG
42	K42HQ-D	DELTA, OAK CITY, ETC UT	135.1	LIC	BLD TT	-20071217ACK
42	K42HV-D	EAST PRICE UT	0.0	CP	BDCCD TT	-20061018AAK
42	K42HP-D	GREEN RIVER UT	50.7	LIC	BLD TT	-20080123ACL
42	K42HU-D	HEBER & MIDWAY UT	119.8	CP	BDCCD TT	-20061011ACT
42	K42IG-D	MYTON, ETC. UT	83.5	CP	BDCCD TT	-20061030AEG
35	K35O	PARK CITY UT	133.6	APP	USERRECORD-01	

Proposed station is beyond the site to
nearest cell evaluation distance

#####

Analysis of Interference to Affected Station 11

Analysis of current record

Channel	Call	City/State	Application Ref. No.
27	KUBX-LP	SALT LAKE CITY UT	BDIST TL -20060919ACF

Stations Potentially Affecting This Station

Chan	Call	City/State	Dist(km)	Status	Application Ref. No.
20	KTMW	SALT LAKE CITY UT	0.1	LIC	BLCT -20010522AAZ
24	KPNZ	OGDEN UT	0.7	LIC	BLCT -20020402AAK
26	K26IK-D	HEBER & MIDWAY UT	62.1	CP	BDCCD TT -20061010ADP
26	K26IL-D	HENEFER/ECHO UT	73.9	CP	BDCCD TT -20061011AEE
26	KCVB-LD	LOGAN UT	102.3	CP	BDCCD TL -20070517ADX
26	K26IH-D	MANTI, ETC. UT	152.2	LIC	BLD TT -20070925AIR
26	K26IH-D	MANTI, ETC. UT	152.2	CP	BDCCD TT -20061003AHO

Figure 2

26	K26IJ-D	MORGAN, ETC. UT	65.0	CP	BDCCD TT	-20061006ADA
26	K26IG-D	MYTON UT	123.7	CP	BDCCD TT	-20061003AGQ
26	K26IN-D	PRICE UT	143.1	CP	BDCCD TT	-20061018ACP
26	970331SE	SALT LAKE CITY UT	46.8	APP	BPET	-19970331SE
26	960917KH	SALT LAKE CITY UT	0.1	APP	BPET	-19960917KH
26	KUCL-LP	SALT LAKE CITY UT	33.7	LIC	BLTTL	-19930409JD
26	970331SB	SALT LAKE CITY UT	32.0	APP	BPET	-19970331SB
26	970331LL	SALT LAKE CITY UT	0.0	APP	BPET	-19970331LL
26	K26IM-D	SAMAK UT	79.5	CP	BDCCD TT	-20061011AEL
27	KGJT-LP	GRAND JUNCTION CO	380.9	CP	BDFCD TA	-20060331AYI
27	K27IN-D	MALAD CITY ID	158.7	LIC	BLD TT	-20080722AEL
27	K27GM-D	PRESTON ID	167.5	LIC	BLD TT	-20090107AGF
27	KBNY	ELY NV	276.9	CP	BPCTD	-20080807AAQ
27	K27IZ-D	COALVILLE UT	74.1	CP	BDCCD TT	-20061010AMQ
27	K27KG-D	COLUMBIA, ETC. UT	143.1	CP	BDCCD TT	-20061019AAR
27	K27IS-D	EMERY UT	209.9	LIC	BLD TT	-20080125ABO
27	K27IT-D	ESCALANTE UT	322.7	CP	BDCCD TT	-20061004AFC
27	K27JT-D	FILLMORE, ETC. UT	180.0	CP	BDCCD TT	-20071003ABL
27	K18FT-D	GARFIELD UT	235.5	APP	BSTA	-20060126AAI
27	K27IW-D	HANKSVILLE UT	284.2	CP	BDCCD TT	-20061005ABG
27	K27GC	HEBER/MIDWAY UT	62.1	LIC	BLTT	-20030618ABN
27	K27JA-D	HENEFER & ECHO UT	73.9	CP	BDCCD TT	-20061011AEG
27	K27JV-D	KANAB UT	400.3	CP	BDCCD TT	-20071003ACM
27	K27IY-D	LEAMINGTON UT	124.9	CP	BDCCD TT	-20061005ACX
27	K27IX-D	LOA, ETC. UT	253.3	LIC	BLD TT	-20090203AAF
27	K27HR	MANTI & EPHRAIM UT	152.2	LIC	BLTT	-20040614AFX
27	K27GA	MORGAN, ETC. UT	65.3	LIC	BLTT	-20030605ADZ
27	K27GN	MYTON UT	123.4	LIC	BLTT	-20040319AGF
27	K27GD	PARK CITY UT	57.3	CP	BDFCD TT	-20090319ACM
27	K27GD	PARK CITY, ETC. UT	57.3	LIC	BLTT	-20030612ADG
27	K27HU	PRICE UT	165.3	LIC	BLTT	-20060320AGS
27	NEW	SALT LAKE CITY UT	0.8	APP	BSFDTL	-20060630CET
27	KJZZ-DT	SALT LAKE CITY UT	0.1	PLN	DTVPLN	-DTVP0695
27	K27JB-D	SAMAK UT	79.5	CP	BDCCD TT	-20061011AEM
27	K27JU-D	SCIPPIO, HOLDEN UT	161.2	CP	BDCCD TT	-20071003ABI
27	K27HV	SCOFIELD UT	137.2	LIC	BLTT	-20060320AGR
27	K27JE-D	TOQUERVILLE & LEEDS UT	385.2	CP	BDCCD TT	-20061024AAK
27	K27GE	WANSHIP UT	70.1	LIC	BLTT	-20030618ABH
27	K27DZ	MCKINNON, ETC. WY	175.3	LIC	BLTT	-19930211JI
28	K28JK	HUNTSVILLE, LIBERTY UT	82.9	LIC	BLD TT	-20081215AAE
28	NEW	LOGAN UT	102.3	APP	BSFDTT	-20060630BKB
28	K28JN-D	MANTI, ETC. UT	152.2	LIC	BLD TT	-20070925AIP
28	K28JN-D	MANTI, ETC. UT	152.2	CP	BDCCD TT	-20061003AHM
28	K28JL-D	MORGAN, ETC. UT	65.0	CP	BDCCD TT	-20060926AGI
28	KSTU	SALT LAKE CITY UT	0.7	LIC	BLCDT	-20060912ACT
28	KSTU-DT	SALT LAKE CITY UT	0.7	PLN	DTVPLN	-DTVP0730
28	K28JS-D	SAMAK UT	79.5	CP	BDCCD TT	-20061011AEJ
28	K28JQ-D	TABIONA & MYTON UT	123.7	CP	BDCCD TT	-20061006ABF
28	K28JR-D	WANSHIP UT	70.1	CP	BDCCD TT	-20061010ANL
29	KOOG-DT	OGDEN UT	0.5	PLN	DTVPLN	-DTVP0770
29	KUPX	PROVO UT	0.1	LIC	BLCDT	-20020510AAP
30	KUCW	OGDEN UT	0.7	LIC	BLCT	-20001019ABP
34	KULC-DT	OGDEN UT	6.1	PLN	DTVPLN	-DTVP0959
34	KUTV	SALT LAKE CITY UT	0.7	LIC	BLCDT	-20020211AAD
35	K35OP	PARK CITY UT	57.3	LIC	BLTT	-19931027IG
35	KUTV-DT	SALT LAKE CITY UT	6.1	PLN	DTVPLN	-DTVP0997
42	K42GN-D	PRESTON ID	137.2	LIC	BLD TT	-20090107AHB
42	K42HU-D	HEBER & MIDWAY UT	62.1	CP	BDCCD TT	-20061011ACT
42	K42IG-D	MYTON, ETC. UT	123.7	CP	BDCCD TT	-20061030AEG
42	KUED	SALT LAKE CITY UT	0.7	LIC	BLEDT	-20020403ABL
42	KUED-DT	SALT LAKE CITY UT	6.0	PLN	DTVPLN	-DTVP1212
35	K35O	PARK CITY UT	57.3	APP	USERRECORD-01	

Proposal causes no interference

#####

Analysis of Interference to Affected Station 12

Analysis of current record

Channel	Call	City/State	Application Ref. No.
27	K27HV	SCOFIELD UT	BLTT -20060320AGR

Figure 2

Stations Potentially Affecting This Station

Chan	Call	City/State	Dist(km)	Status	Application	Ref. No.
19	KUES	RICHFIELD UT	142.8	LIC	BLEDT	-20030429AAT
20	KTMW	SALT LAKE CITY UT	137.3	LIC	BLCT	-20010522AAZ
26	K26GD-D	GARFIELD COUNTY UT	152.1	LIC	BLDTT	-20071113ACH
26	K26IK-D	HEBER & MIDWAY UT	98.4	CP	BDCCDTT	-20061010ADP
26	K26IL-D	HENEFER/ECHO UT	142.8	CP	BDCCDTT	-20061011AEE
26	K26IH-D	MANTI, ETC. UT	68.3	LIC	BLDTT	-20070925AIR
26	K26IH-D	MANTI, ETC. UT	68.3	CP	BDCCDTT	-20061003AHO
26	K26IJ-D	MORGAN, ETC. UT	156.8	CP	BDCCDTT	-20061006ADA
26	K26IG-D	MYTON UT	78.7	CP	BDCCDTT	-20061003AGQ
26	K26IN-D	PRICE UT	15.0	CP	BDCCDTT	-20061018ACP
26	970331SB	SALT LAKE CITY UT	105.3	APP	BPET	-19970331SB
26	K26IM-D	SAMAK UT	102.8	CP	BDCCDTT	-20061011AEL
27	K27IG	CORTEZ, ETC CO	369.3	CP	BDFCDTL	-20080801BAM
27	KGJT-LP	GRAND JUNCTION CO	260.8	CP	BDFCDTA	-20060331AYI
27	KGJT-LP	GRAND JUNCTION CO	260.8	LIC	BLTTL	-20010814AAV
27	K27IN-D	MALAD CITY ID	277.8	LIC	BLDTT	-20080722AEL
27	K27GM-D	PRESTON ID	273.3	LIC	BLDTT	-20090107AGF
27	KBNY	ELY NV	325.1	CP	BPCDT	-20080807AAQ
27	K27IZ-D	COALVILLE UT	136.3	CP	BDCCDTT	-20061010AMQ
27	K27KG-D	COLUMBIA, ETC. UT	15.0	CP	BDCCDTT	-20061019AAR
27	K27IS-D	EMERY UT	86.7	LIC	BLDTT	-20080125ABO
27	K27IT-D	ESCALANTE UT	217.2	CP	BDCCDTT	-20061004AFC
27	K27JT-D	FILLMORE, ETC. UT	125.4	CP	BDCCDTT	-20071003ABL
27	K18FT-D	GARFIELD UT	152.6	APP	BSTA	-20060126AAI
27	K27IW-D	HANKSVILLE UT	153.8	CP	BDCCDTT	-20061005ABG
27	K27GC	HEBER/MIDWAY UT	98.4	LIC	BLTT	-20030618ABN
27	K27JA-D	HENEFER & ECHO UT	142.8	CP	BDCCDTT	-20061011AEG
27	K27JV-D	KANAB UT	317.8	CP	BDCCDTT	-20071003ACM
27	K27IY-D	LEAMINGTON UT	101.1	CP	BDCCDTT	-20061005ACX
27	K27IX-D	LOA, ETC. UT	152.3	LIC	BLDTT	-20090203AAF
27	K27HR	MANTI & EPHRAIM UT	68.3	LIC	BLTT	-20040614AFX
27	K27GA	MORGAN, ETC. UT	156.8	LIC	BLTT	-20030605ADZ
27	K27GN	MYTON UT	78.7	LIC	BLTT	-20040319AGF
27	K27GD	PARK CITY UT	112.4	CP	BDFCDTT	-20090319ACM
27	K27GD	PARK CITY, ETC. UT	112.4	LIC	BLTT	-20030612ADG
27	K27HU	PRICE UT	31.4	LIC	BLTT	-20060320AGS
27	NEW	SALT LAKE CITY UT	137.8	APP	BSFDTL	-20060630CET
27	KJZZ-DT	SALT LAKE CITY UT	137.3	PLN	DTVPLN	-DTVP0695
27	KUBX-LP	SALT LAKE CITY UT	137.2	CP	BDISTTL	-20060919ACF
27	K27JB-D	SAMAK UT	102.8	CP	BDCCDTT	-20061011AEM
27	K27JU-D	SCIPIO,HOLDEN UT	101.9	CP	BDCCDTT	-20071003ABI
27	K27JE-D	TOQUERVILLE & LEEDS UT	326.3	CP	BDCCDTT	-20061024AAK
27	K27GE	WANSHIP UT	123.7	LIC	BLTT	-20030618ABH
27	K27DZ	MCKINNON, ETC. WY	174.7	LIC	BLTT	-19930211JI
28	K28JK	HUNTSVILLE, LIBERTY UT	189.3	LIC	BLDTT	-20081215AAE
28	K28JN-D	MANTI, ETC. UT	68.3	LIC	BLDTT	-20070925AIP
28	K28JN-D	MANTI, ETC. UT	68.3	CP	BDCCDTT	-20061003AHM
28	K28JL-D	MORGAN, ETC. UT	156.8	CP	BDCCDTT	-20060926AGI
28	K28GM-D	RURAL GARFIELD COUNT UT	152.1	LIC	BLDTT	-20071113ACI
28	K28JS-D	SAMAK UT	102.8	CP	BDCCDTT	-20061011AEJ
28	K28JQ-D	TABIONA & MYTON UT	78.7	CP	BDCCDTT	-20061006ABF
28	K28JR-D	WANSHIP UT	123.7	CP	BDCCDTT	-20061010ANL
29	KOOG-DT	OGDEN UT	137.6	PLN	DTVPLN	-DTVP0770
29	KUPX	PROVO UT	137.3	LIC	BLCDT	-20020510AAP
34	KULC-DT	OGDEN UT	131.2	PLN	DTVPLN	-DTVP0959
34	KUTV	SALT LAKE CITY UT	137.8	LIC	BLCDT	-20020211AAD
35	K35OP	PARK CITY UT	112.4	LIC	BLTT	-19931027IG
35	KUTV-DT	SALT LAKE CITY UT	131.2	PLN	DTVPLN	-DTVP0997
42	K42HQ-D	DELTA, OAK CITY, ETC UT	110.0	LIC	BLDTT	-20071217ACK
42	K42HV-D	EAST PRICE UT	31.4	CP	BDCCDTT	-20061018AAK
42	K42HP-D	GREEN RIVER UT	75.3	LIC	BLDTT	-20080123ACL
42	K42HU-D	HEBER & MIDWAY UT	98.4	CP	BDCCDTT	-20061011ACT
42	K42IG-D	MYTON, ETC. UT	78.7	CP	BDCCDTT	-20061030AEG
42	KUED	SALT LAKE CITY UT	137.8	LIC	BLEDT	-20020403ABL
42	KUED-DT	SALT LAKE CITY UT	131.2	PLN	DTVPLN	-DTVP1212
35	K35O	PARK CITY UT	112.4	APP	USERRECORD-01	

Proposed station is beyond the site to
nearest cell evaluation distance

Figure 2

#####

Analysis of Interference to Affected Station 13

Analysis of current record

Channel	Call	City/State	Application Ref. No.
27	K27GE	WANSHIP UT	BLTT -20030618ABH

Stations Potentially Affecting This Station

Chan	Call	City/State	Dist(km)	Status	Application Ref. No.
20	KTMW	SALT LAKE CITY UT	70.1	LIC	BLCT -20010522AAZ
26	K36JR-D	FISH CREEK, ETC. ID	206.8	APP	BDISDTT -20090316ABO
26	K26DS	COALVILLE, ETC. UT	12.8	LIC	BLTT -19940415IF
26	K26IK-D	HEBER & MIDWAY UT	28.2	CP	BDCCDTT -20061010ADP
26	K26IL-D	HENEFER/ECHO UT	19.1	CP	BDCCDTT -20061011AEE
26	KCVB-LD	LOGAN UT	94.1	CP	BDCCDTL -20070517ADX
26	K26IH-D	MANTI, ETC. UT	168.2	LIC	BLDTT -20070925AIR
26	K26IH-D	MANTI, ETC. UT	168.2	CP	BDCCDTT -20061003AHO
26	K26IJ-D	MORGAN, ETC. UT	36.4	CP	BDCCDTT -20061006ADA
26	K26IG-D	MYTON UT	71.3	CP	BDCCDTT -20061003AGQ
26	K26IN-D	PRICE UT	121.9	CP	BDCCDTT -20061018ACP
26	970331SE	SALT LAKE CITY UT	38.1	APP	BPET -19970331SE
26	960917KH	SALT LAKE CITY UT	70.1	APP	BPET -19960917KH
26	970331SB	SALT LAKE CITY UT	61.4	APP	BPET -19970331SB
26	970331LL	SALT LAKE CITY UT	70.1	APP	BPET -19970331LL
26	K26IM-D	SAMAK UT	22.7	CP	BDCCDTT -20061011AEL
27	KGJT-LP	GRAND JUNCTION CO	330.7	CP	BDFCDTA -20060331AYI
27	K27IN-D	MALAD CITY ID	156.8	LIC	BLDTT -20080722AEL
27	K27GM-D	PRESTON ID	149.7	LIC	BLDTT -20090107AGF
27	KBNY	ELY NV	344.1	CP	BPCDT -20080807AAQ
27	K27IZ-D	COALVILLE UT	12.8	CP	BDCCDTT -20061010AMQ
27	K27KG-D	COLUMBIA, ETC. UT	121.9	CP	BDCCDTT -20061019AAR
27	K27IS-D	EMERY UT	209.4	LIC	BLDTT -20080125ABO
27	K27IT-D	ESCALANTE UT	336.3	CP	BDCCDTT -20061004AFC
27	K27JT-D	FILLMORE, ETC. UT	212.4	CP	BDCCDTT -20071003ABL
27	K18FT-D	GARFIELD UT	259.1	APP	BSTA -20060126AAI
27	K27IW-D	HANKSVILLE UT	277.1	CP	BDCCDTT -20061005ABG
27	K27GC	HEBER/MIDWAY UT	28.2	LIC	BLTT -20030618ABN
27	K27JA-D	HENEFER & ECHO UT	19.1	CP	BDCCDTT -20061011AEG
27	K27IY-D	LEAMINGTON UT	161.9	CP	BDCCDTT -20061005ACX
27	K27IX-D	LOA, ETC. UT	268.2	LIC	BLDTT -20090203AAF
27	K27GA	MORGAN, ETC. UT	36.3	LIC	BLTT -20030605ADZ
27	K27GN	MYTON UT	71.0	LIC	BLTT -20040319AGF
27	K27GD	PARK CITY UT	17.6	CP	BDFCDTT -20090319ACM
27	K27GD	PARK CITY, ETC. UT	17.6	LIC	BLTT -20030612ADG
27	K27HU	PRICE UT	142.0	LIC	BLTT -20060320AGS
27	NEW	SALT LAKE CITY UT	69.9	APP	BSFDTL -20060630CET
27	KJZZ-DT	SALT LAKE CITY UT	70.1	PLN	DTVPLN -DTV0695
27	KUBX-LP	SALT LAKE CITY UT	70.1	CP	BDISTTL -20060919ACF
27	K27JB-D	SAMAK UT	22.7	CP	BDCCDTT -20061011AEM
27	K27JU-D	SCIPIO,HOLDEN UT	189.5	CP	BDCCDTT -20071003ABI
27	K27HV	SCOFIELD UT	123.7	LIC	BLTT -20060320AGR
27	K27DZ	MCKINNON, ETC. WY	105.3	LIC	BLTT -19930211JI
28	K28IP	COALVILLE AND ADJ.AR UT	12.8	LIC	BLTT -20050318ABT
28	K28JK	HUNTSVILLE, LIBERTY UT	68.7	LIC	BLDTT -20081215AAE
28	NEW	LOGAN UT	94.1	APP	BSFDTT -20060630BKB
28	K28JN-D	MANTI, ETC. UT	168.2	LIC	BLDTT -20070925AIP
28	K28JN-D	MANTI, ETC. UT	168.2	CP	BDCCDTT -20061003AHM
28	K28JL-D	MORGAN, ETC. UT	36.4	CP	BDCCDTT -20060926AGI
28	K28GW	PEOA, ETC. UT	9.9	LIC	BLTT -20030618ABC
28	KSTU	SALT LAKE CITY UT	70.0	LIC	BLCDT -20060912ACT
28	KSTU-DT	SALT LAKE CITY UT	70.0	PLN	DTVPLN -DTV0730
28	K28JS-D	SAMAK UT	22.7	CP	BDCCDTT -20061011AEJ
28	K28JQ-D	TABIONA & MYTON UT	71.3	CP	BDCCDTT -20061006ABF
28	K28JR-D	WANSHIP UT	0.0	CP	BDCCDTT -20061010ANL
28	K28JU-D	ROCK SPRINGS, ETC. WY	193.5	CP MOD	BMPDTT -20080717ANT
29	KOOG-DT	OGDEN UT	70.0	PLN	DTVPLN -DTV0770
29	KUPX	PROVO UT	70.1	LIC	BLCDT -20020510AAP
34	KULC-DT	OGDEN UT	68.2	PLN	DTVPLN -DTV0959

Figure 2

34	KUTV	SALT LAKE CITY UT	70.0	LIC	BLCDT	-20020211AAD
35	K350P	PARK CITY UT	17.6	LIC	BLTT	-19931027IG
35	KUTV-DT	SALT LAKE CITY UT	68.5	PLN	DTVPLN	-DTVP0997
42	K42GN-D	PRESTON ID	132.4	LIC	BLDTT	-20090107AHB
42	K42HU-D	HEBER & MIDWAY UT	28.2	CP	BDCCDTT	-20061011ACT
42	K42HT-D	LAKETOWN, ETC. UT	119.8	CP	BDCCDTT	-20061004ACH
42	K42IG-D	MYTON, ETC. UT	71.3	CP	BDCCDTT	-20061030AEG
42	KUED	SALT LAKE CITY UT	70.0	LIC	BLEDT	-20020403ABL
42	KUED-DT	SALT LAKE CITY UT	68.2	PLN	DTVPLN	-DTVP1212
35	K350	PARK CITY UT	17.6	APP	USERRECORD-01	

Proposal causes no interference

#####

Analysis of Interference to Affected Station 14

Analysis of current record

Channel	Call	City/State	Application	Ref. No.
27	K27DZ	MCKINNON, ETC. WY	BLTT	-19930211JI

Stations Potentially Affecting This Station

Chan	Call	City/State	Dist(km)	Status	Application	Ref. No.
26	K26IK-D	HEBER & MIDWAY UT	122.8	CP	BDCCDTT	-20061010ADP
26	K26IL-D	HENEFER/ECHO UT	104.2	CP	BDCCDTT	-20061011AEE
26	KCVB-LD	LOGAN UT	152.8	CP	BDCCDTL	-20070517ADX
26	K26IJ-D	MORGAN, ETC. UT	122.0	CP	BDCCDTT	-20061006ADA
26	K26IG-D	MYTON UT	96.3	CP	BDCCDTT	-20061003AGQ
26	K26IN-D	PRICE UT	164.1	CP	BDCCDTT	-20061018ACP
26	K26IM-D	SAMAK UT	103.2	CP	BDCCDTT	-20061011AEL
27	KGJT-LP	GRAND JUNCTION CO	280.1	CP	BDFCDTA	-20060331AYI
27	K27IN-D	MALAD CITY ID	198.8	LIC	BLDTT	-20080722AEL
27	K27GM-D	PRESTON ID	172.9	LIC	BLDTT	-20090107AGF
27	K27IZ-D	COALVILLE UT	102.1	CP	BDCCDTT	-20061010AMQ
27	K27KG-D	COLUMBIA, ETC. UT	164.1	CP	BDCCDTT	-20061019AAR
27	K27IS-D	EMERY UT	255.8	LIC	BLDTT	-20080125ABO
27	K27IT-D	ESCALANTE UT	387.6	CP	BDCCDTT	-20061004AFC
27	K27JT-D	FILLMORE, ETC. UT	292.3	CP	BDCCDTT	-20071003ABL
27	K18FT-D	GARFIELD UT	327.1	APP	BSTA	-20060126AAI
27	K27IW-D	HANKSVILLE UT	306.6	CP	BDCCDTT	-20061005ABG
27	K27GC	HEBER/MIDWAY UT	122.8	LIC	BLTT	-20030618ABN
27	K27JA-D	HENEFER & ECHO UT	104.2	CP	BDCCDTT	-20061011AEG
27	K27IY-D	LEAMINGTON UT	250.0	CP	BDCCDTT	-20061005ACX
27	K27IX-D	LOA, ETC. UT	325.9	LIC	BLDTT	-20090203AAF
27	K27GA	MORGAN, ETC. UT	121.7	LIC	BLTT	-20030605ADZ
27	K27GN	MYTON UT	96.3	LIC	BLTT	-20040319AGF
27	K27GD	PARK CITY UT	120.4	CP	BDFCDTT	-20090319ACM
27	K27GD	PARK CITY, ETC. UT	120.4	LIC	BLTT	-20030612ADG
27	NEW	SALT LAKE CITY UT	175.0	APP	BSFDTL	-20060630CET
27	KJZZ-DT	SALT LAKE CITY UT	175.3	PLN	DTVPLN	-DTVP0695
27	KUBX-LP	SALT LAKE CITY UT	175.3	CP	BDISTTL	-20060919ACF
27	K27JB-D	SAMAK UT	103.2	CP	BDCCDTT	-20061011AEM
27	K27JU-D	SCIPIO,HOLDEN UT	268.1	CP	BDCCDTT	-20071003ABI
27	K27GE	WANSHIP UT	105.3	LIC	BLTT	-20030618ABH
28	K28JK	HUNTSVILLE, LIBERTY UT	137.2	LIC	BLDTT	-20081215AAE
28	NEW	LOGAN UT	152.9	APP	BSFDTT	-20060630BKB
28	K28JL-D	MORGAN, ETC. UT	122.0	CP	BDCCDTT	-20060926AGI
28	K28JS-D	SAMAK UT	103.2	CP	BDCCDTT	-20061011AEJ
28	K28JQ-D	TABIONA & MYTON UT	96.3	CP	BDCCDTT	-20061006ABF
28	K28JR-D	WANSHIP UT	105.3	CP	BDCCDTT	-20061010ANL
28	K28JU-D	ROCK SPRINGS, ETC. WY	90.6	CP MOD	BMPDTT	-20080717ANT
35	K350P	PARK CITY UT	120.4	LIC	BLTT	-19931027IG
42	K42HU-D	HEBER & MIDWAY UT	122.8	CP	BDCCDTT	-20061011ACT
42	K42HT-D	LAKETOWN, ETC. UT	123.8	CP	BDCCDTT	-20061004ACH
42	K42IG-D	MYTON, ETC. UT	96.3	CP	BDCCDTT	-20061030AEG
35	K350	PARK CITY UT	120.4	APP	USERRECORD-01	

Proposed station is beyond the site to
nearest cell evaluation distance

#####

Figure 2

Analysis of Interference to Affected Station 15

Analysis of current record

Channel	Call	City/State	Application Ref. No.
28	K28IP	COALVILLE AND ADJ.AR UT	BLTT -20050318ABT

Stations Potentially Affecting This Station

Chan	Call	City/State	Dist(km)	Status	Application Ref. No.
27	K27IN-D	MALAD CITY ID	145.2	LIC	BLDTT -20080722AEL
27	K27GM-D	PRESTON ID	137.1	LIC	BLDTT -20090107AGF
27	K27IZ-D	COALVILLE UT	0.0	CP	BDCCDTT -20061010AMQ
27	K27KG-D	COLUMBIA, ETC. UT	134.3	CP	BDCCDTT -20061019AAR
27	K27JA-D	HENEFER & ECHO UT	6.8	CP	BDCCDTT -20061011AEG
27	K27IY-D	LEAMINGTON UT	173.1	CP	BDCCDTT -20061005ACX
27	K27GD	PARK CITY UT	28.8	CP	BDFCDTT -20090319ACM
27	NEW	SALT LAKE CITY UT	73.7	APP	BSFDTL -20060630CET
27	KJZZ-DT	SALT LAKE CITY UT	74.1	PLN	DTVPLN -DTVP0695
27	K27JB-D	SAMAK UT	34.4	CP	BDCCDTT -20061011AEM
27	K27JU-D	SCIPPIO,HOLDEN UT	201.6	CP	BDCCDTT -20071003ABI
27	K27GE	WANSHIP UT	12.8	LIC	BLTT -20030618ABH
28	K28HA	GRAND VALLEY CO	334.6	CP	BDFCDTT -20060331AZE
28	K28AD	MONTROSE CO	404.2	APP	BDFCDTT -20090219ACA
28	K28JY-D	REDSTONE CO	401.8	CP	BDCCDTT -20061030AAJ
28	K28IZ	ELY NV	336.1	CP	BDFCDTT -20080225AAR
28	K28JK	HUNTSVILLE, LIBERTY UT	57.9	LIC	BLDTT -20081215AAE
28	NEW	LOGAN UT	83.0	APP	BSFDTT -20060630BKB
28	K28JN-D	MANTI, ETC. UT	180.8	LIC	BLDTT -20070925AIP
28	K28JN-D	MANTI, ETC. UT	180.8	CP	BDCCDTT -20061003AHM
28	K28JL-D	MORGAN, ETC. UT	27.2	CP	BDCCDTT -20060926AGI
28	K28GZ	ORANGEVILLE UT	191.7	LIC	BLTT -20030806ABG
28	K28GW	PEOA, ETC. UT	22.6	LIC	BLTT -20030618ABC
28	K28GM-D	RURAL GARFIELD COUNT UT	271.0	LIC	BLDTT -20071113ACI
28	K28GQ	RURAL IRON, ETC. UT	312.1	CP MOD	BMPD TT -20080131ARK
28	KSTU	SALT LAKE CITY UT	73.8	LIC	BLCDT -20060912ACT
28	KSTU-DT	SALT LAKE CITY UT	73.8	PLN	DTVPLN -DTVP0730
28	K28JS-D	SAMAK UT	34.4	CP	BDCCDTT -20061011AEJ
28	K28JQ-D	TABIONA & MYTON UT	80.9	CP	BDCCDTT -20061006ABF
28	K28JR-D	WANSHIP UT	12.8	CP	BDCCDTT -20061010ANL
28	K28DV	EVANSTON WY	62.9	LIC	BLTT -19940201JF
28	K28JU-D	ROCK SPRINGS, ETC. WY	188.2	CP MOD	BMPD TT -20080717ANT
29	K29EY-D	PRESTON ID	137.1	LIC	BLDTT -20090107AGG
29	K29IN-D	COALVILLE AND ADJ.AR UT	0.0	CP	BDCCDTT -20071003ACJ
29	K29IL-D	HEBER CITY, ETC. UT	40.7	CP	BDCCDTT -20071003ADM
29	K29FY	HENEFER/ECHO UT	6.8	LIC	BLTT -20060117AAU
29	KOOG-DT	OGDEN UT	73.9	PLN	DTVPLN -DTVP0770
29	K29II	PARK CITY UT	28.8	CP	BDFCDTT -20090320AAB
29	KUPX	PROVO UT	74.1	LIC	BLCDT -20020510AAP
29	K29IM-D	SAMAK UT	34.4	CP	BDCCDTT -20071003ADJ
29	K29HS-D	SCIPPIO,HOLDEN UT	201.6	LIC	BLDTT -20071214AAS
29	K29HX-D	WANSHIP UT	12.8	CP	BDCCDTT -20061010ANN
29	K29HV-D	LA BARGE, ETC. WY	163.5	LIC	BLDTT -20070523ACE
35	K35OP	PARK CITY UT	28.8	LIC	BLTT -19931027IG
35	KUTV-DT	SALT LAKE CITY UT	73.5	PLN	DTVPLN -DTVP0997
36	KUEN	OGDEN UT	73.8	LIC	BLEDT -20030528ACQ
36	KULC	OGDEN UT	73.8	LIC	BPRM -20000328ABG
42	KUED	SALT LAKE CITY UT	73.8	LIC	BLEDT -20020403ABL
42	KUED-DT	SALT LAKE CITY UT	73.2	PLN	DTVPLN -DTVP1212
43	K43GR-D	LOGAN UT	83.0	LIC	BLDTT -20080909ABY
43	K43AA	RURAL SUMMIT COUNTY UT	10.3	LIC	BLTT -19810209IV
43	NEW	MOUNTAIN VIEW, ETC. WY	101.8	APP	BSFDTT -20060630BHE
35	K35O	PARK CITY UT	28.8	APP	USERRECORD-01

Proposal causes no interference

#####

Analysis of Interference to Affected Station 16

Figure 2

Analysis of current record

Channel	Call	City/State	Application Ref. No.
28	K28GW	PEOA, ETC. UT	BLTT -20030618ABC

Stations Potentially Affecting This Station

Chan	Call	City/State	Dist(km)	Status	Application Ref. No.
27	K27IN-D	MALAD CITY ID	166.6	LIC	BLDTT -20080722AEL
27	K27GM-D	PRESTON ID	159.6	LIC	BLDTT -20090107AGF
27	K27IZ-D	COALVILLE UT	22.6	CP	BDCCDTT -20061010AMQ
27	K27KG-D	COLUMBIA, ETC. UT	112.0	CP	BDCCDTT -20061019AAR
27	K27IS-D	EMERY UT	199.7	LIC	BLDTT -20080125ABO
27	K27JT-D	FILLMORE, ETC. UT	204.6	CP	BDCCDTT -20071003ABL
27	K27GC	HEBER/MIDWAY UT	20.1	LIC	BLTT -20030618ABN
27	K27JA-D	HENEFER & ECHO UT	29.0	CP	BDCCDTT -20061011AEG
27	K27IY-D	LEAMINGTON UT	155.0	CP	BDCCDTT -20061005ACX
27	K27GD	PARK CITY UT	14.2	CP	BDFCDTT -20090319ACM
27	K27GD	PARK CITY, ETC. UT	14.2	LIC	BLTT -20030612ADG
27	NEW	SALT LAKE CITY UT	70.9	APP	BSFDTL -20060630CET
27	KJZZ-DT	SALT LAKE CITY UT	71.1	PLN	DTVPLN -DTVP0695
27	K27JB-D	SAMAK UT	13.3	CP	BDCCDTT -20061011AEM
27	K27JU-D	SCIPIO,HOLDEN UT	181.6	CP	BDCCDTT -20071003ABI
27	K27GE	WANSHIP UT	9.9	LIC	BLTT -20030618ABH
28	K28HA	GRAND VALLEY CO	321.9	CP	BDFCDTT -20060331AZE
28	K28AD	MONTROSE CO	387.8	APP	BDFCDTT -20090219ACA
28	K28JY-D	REDSTONE CO	389.6	CP	BDCCDTT -20061030AAJ
28	K28IZ	ELY NV	326.4	CP	BDFCDTT -20080225AAR
28	K28IP	COALVILLE AND ADJ.AR UT	22.6	LIC	BLTT -20050318ABT
28	K28JK	HUNTSVILLE, LIBERTY UT	78.3	LIC	BLDTT -20081215AAE
28	NEW	LOGAN UT	103.9	APP	BSFDTT -20060630BKB
28	K28JN-D	MANTI, ETC. UT	159.4	LIC	BLDTT -20070925AIP
28	K28JN-D	MANTI, ETC. UT	159.4	CP	BDCCDTT -20061003AHM
28	K28JL-D	MORGAN, ETC. UT	45.8	CP	BDCCDTT -20060926AGI
28	K28GZ	ORANGEVILLE UT	169.2	LIC	BLTT -20030806ABG
28	K28GM-D	RURAL GARFIELD COUNT UT	249.9	LIC	BLDTT -20071113ACI
28	K28GQ	RURAL IRON, ETC. UT	295.0	CP MOD	BMPDTT -20080131ARK
28	KSTU	SALT LAKE CITY UT	71.1	LIC	BLCDT -20060912ACT
28	KSTU-DT	SALT LAKE CITY UT	71.1	PLN	DTVPLN -DTVP0730
28	K28JS-D	SAMAK UT	13.3	CP	BDCCDTT -20061011AEJ
28	K28JQ-D	TABIONA & MYTON UT	62.9	CP	BDCCDTT -20061006ABF
28	K28JR-D	WANSHIP UT	10.0	CP	BDCCDTT -20061010ANL
28	K28DV	EVANSTON WY	79.7	LIC	BLTT -19940201JF
28	K28JU-D	ROCK SPRINGS, ETC. WY	195.7	CP MOD	BMPDTT -20080717ANT
29	K29EY-D	PRESTON ID	159.6	LIC	BLDTT -20090107AGG
29	K29IN-D	COALVILLE AND ADJ.AR UT	22.6	CP	BDCCDTT -20071003ACJ
29	K29HK-D	EMERY UT	199.7	LIC	BLDTT -20080125ABN
29	K29IL-D	HEBER CITY, ETC. UT	20.1	CP	BDCCDTT -20071003ADM
29	KOOG-DT	OGDEN UT	71.1	PLN	DTVPLN -DTVP0770
29	K29II	PARK CITY UT	14.2	CP	BDFCDTT -20090320AAB
29	K29II	PARK CITY ETC. UT	14.2	LIC	BLTT -20080402AAW
29	KUPX	PROVO UT	71.1	LIC	BLCDT -20020510AAP
29	K29IM-D	SAMAK UT	13.3	CP	BDCCDTT -20071003ADJ
29	K29HS-D	SCIPIO,HOLDEN UT	181.6	LIC	BLDTT -20071214AAS
29	K29HX-D	WANSHIP UT	10.0	CP	BDCCDTT -20061010ANN
29	K29HV-D	LA BARGE, ETC. WY	181.3	LIC	BLDTT -20070523ACE
35	K35OP	PARK CITY UT	14.2	LIC	BLTT -19931027IG
35	KUTV-DT	SALT LAKE CITY UT	68.7	PLN	DTVPLN -DTVP0997
36	KUEN	OGDEN UT	71.1	LIC	BLEDT -20030528ACQ
36	KULC	OGDEN UT	71.1	LIC	BPRM -20000328ABG
42	KUED	SALT LAKE CITY UT	71.1	LIC	BLEDT -20020403ABL
42	KUED-DT	SALT LAKE CITY UT	68.4	PLN	DTVPLN -DTVP1212
43	K43GR-D	LOGAN UT	103.9	LIC	BLDTT -20080909ABY
43	K43AA	RURAL SUMMIT COUNTY UT	17.7	LIC	BLTT -19810209IV
43	NEW	MOUNTAIN VIEW, ETC. WY	106.0	APP	BSFDTT -20060630BHE
35	K35O	PARK CITY UT	14.2	APP	USERRECORD-01

Proposal causes no interference

#####

Figure 2

Analysis of current record

Channel	Call	City/State	Application Ref. No.
28	K28DV	EVANSTON WY	BLTT -19940201JF

Stations Potentially Affecting This Station

Chan	Call	City/State	Dist(km)	Status	Application Ref. No.
27	K27IN-D	MALAD CITY ID	135.1	LIC	BLDTT -20080722AEL
27	K27GM-D	PRESTON ID	112.2	LIC	BLDTT -20090107AGF
27	K27IZ-D	COALVILLE UT	62.9	CP	BDCCD TT -20061010AMQ
27	K27KG-D	COLUMBIA, ETC. UT	177.5	CP	BDCCD TT -20061019AAR
27	K27JA-D	HENEFER & ECHO UT	60.8	CP	BDCCD TT -20061011AEG
27	K27GD	PARK CITY UT	90.6	CP	BDFCD TT -20090319ACM
27	NEW	SALT LAKE CITY UT	133.1	APP	BSFDTL -20060630CET
27	KJZZ-DT	SALT LAKE CITY UT	133.6	PLN	DTVPLN -DTVPO695
27	K27JB-D	SAMAK UT	85.3	CP	BDCCD TT -20061011AEM
28	K28HA	GRAND VALLEY CO	326.9	CP	BDFCD TT -20060331AZE
28	K28JY-D	REDSTONE CO	391.0	CP	BDCCD TT -20061030AAJ
28	K28IZ	ELY NV	397.3	CP	BDFCD TT -20080225AAR
28	K28IP	COALVILLE AND ADJ.AR UT	62.9	LIC	BLTT -20050318ABT
28	K28JK	HUNTSVILLE, LIBERTY UT	75.9	LIC	BLDTT -20081215AAE
28	NEW	LOGAN UT	88.7	APP	BSFDTT -20060630BKB
28	K28JN-D	MANTI, ETC. UT	237.1	LIC	BLDTT -20070925AIP
28	K28JN-D	MANTI, ETC. UT	237.1	CP	BDCCD TT -20061003AHM
28	K28JL-D	MORGAN, ETC. UT	70.4	CP	BDCCD TT -20060926AGI
28	K28GW	PEOA, ETC. UT	79.7	LIC	BLTT -20030618ABC
28	K28GM-D	RURAL GARFIELD COUNT UT	327.8	LIC	BLDTT -20071113ACI
28	K28GQ	RURAL IRON, ETC. UT	374.4	CP MOD	BMPD TT -20080131ARK
28	KSTU	SALT LAKE CITY UT	133.2	LIC	BLCDT -20060912ACT
28	KSTU-DT	SALT LAKE CITY UT	133.2	PLN	DTVPLN -DTVPO730
28	K28JS-D	SAMAK UT	85.3	CP	BDCCD TT -20061011AEJ
28	K28JQ-D	TABIONA & MYTON UT	110.5	CP	BDCCD TT -20061006ABF
28	K28JR-D	WANSHIP UT	72.9	CP	BDCCD TT -20061010ANL
28	K28JU-D	ROCK SPRINGS, ETC. WY	134.4	CP MOD	BMPD TT -20080717ANT
29	K29EY-D	PRESTON ID	112.2	LIC	BLDTT -20090107AGG
29	K29IN-D	COALVILLE AND ADJ.AR UT	62.9	CP	BDCCD TT -20071003ACJ
29	K29IL-D	HEBER CITY, ETC. UT	99.9	CP	BDCCD TT -20071003ADM
29	KOOG-DT	OGDEN UT	133.4	PLN	DTVPLN -DTVPO770
29	K29II	PARK CITY UT	90.6	CP	BDFCD TT -20090320AAB
29	KUPX	PROVO UT	133.6	LIC	BLCDT -20020510AAP
29	K29IM-D	SAMAK UT	85.3	CP	BDCCD TT -20071003ADJ
29	K29HX-D	WANSHIP UT	72.9	CP	BDCCD TT -20061010ANN
29	K29HV-D	LA BARGE, ETC. WY	101.6	LIC	BLDTT -20070523ACE
35	K35OP	PARK CITY UT	90.6	LIC	BLTT -19931027IG
35	KUTV-DT	SALT LAKE CITY UT	134.1	PLN	DTVPLN -DTVPO997
36	KUEN	OGDEN UT	133.2	LIC	BLEDT -20030528ACQ
36	KULC	OGDEN UT	133.2	LIC	BPRM -20000328ABG
42	KUED	SALT LAKE CITY UT	133.2	LIC	BLEDT -20020403ABL
42	KUED-DT	SALT LAKE CITY UT	133.8	PLN	DTVPLN -DTVPI212
43	K43GR-D	LOGAN UT	88.7	LIC	BLDTT -20080909ABY
43	NEW	MOUNTAIN VIEW, ETC. WY	64.4	APP	BSFDTT -20060630BHE
35	K35O	PARK CITY UT	90.6	APP	USERRECORD-01

Proposed station is beyond the site to
nearest cell evaluation distance

#####

Analysis of Interference to Affected Station 18

Analysis of current record

Channel	Call	City/State	Application Ref. No.
31	K31DB	BLUEBELL, ETC. UT	BLTT -19920219ID

Stations Potentially Affecting This Station

Chan	Call	City/State	Dist(km)	Status	Application Ref. No.
30	K30KG-D	COALVILLE, ETC. UT	124.2	CP	BDCCD TT -20071003ACH
30	K30JO-D	DUTCH JOHN & MANILA UT	94.1	CP	BDCCD TT -20061010AEI
30	K30KD-D	ECHO, ETC. UT	130.1	CP	BDCCD TT -20071003ADI
30	K30JI-D	MANTI, EPHRAIM UT	177.4	CP	BDCCD TT -20061006ADH

Figure 2

30	K30JI-D	MANTI, EPHRAIM UT	177.4	LIC	BLDTT	-20070925AJB
30	K30JB-D	MORGAN, ETC. UT	151.4	CP	BDCCD TT	-20060926AGP
30	K30JG-D	RANDOLPH & WOODRUFF UT	165.9	CP	BDCCD TT	-20061004ACE
30	K30JH-D	ROOSEVELT, ETC. UT	0.0	CP	BDCCD TT	-20061004AIH
30	K30JN-D	RURAL CARBON COUNTY UT	95.1	CP	BDCCD TT	-20061020AAY
30	K30KC-D	SAMAK UT	99.4	CP	BDCCD TT	-20071003ADK
30	K30KE-D	WANSHIP UT	117.7	CP	BDCCD TT	-20071003ADC
30	K30KF-D	WOODLAND & KAMAS UT	95.8	CP	BDCCD TT	-20071003ACX
31	K31FV	DURANGO & HERMOSA CO	388.5	CP	BDFCD TT	-20060323AIN
31	K64BL	RIDGWAY CO	313.7	CP	BDISD TT	-20060331AUU
31	K31FR-D	PRESTON ID	241.7	LIC	BLDTT	-20090107AGI
31	K31JF-D	BOULDER UT	290.8	CP	BDCCD TT	-20061004AJG
31	K31EI	CEDAR CANYON UT	382.4	CP	BDFCD TT	-20081217AHB
31	K31IY-D	CIRCLEVILLE UT	295.2	LIC	BLDTT	-20080129AFI
31	K31KC-D	COALVILLE&ADJ. UT	124.2	CP	BDCCD TT	-20071003ACG
31	K31JC-D	DUCHESNE UT	27.5	CP	BDCCD TT	-20061003AHE
31	K31JE-D	ESCALANTE UT	308.1	CP	BDCCD TT	-20061004AEO
31	K31JA-D	FRUITLAND UT	64.2	CP	BDCCD TT	-20061003AGT
31	K31JG-D	HANKSVILLE UT	221.8	CP	BDCCD TT	-20061005ABJ
31	K31JB-D	HANNA, ETC. UT	51.5	CP	BDCCD TT	-20061003AHA
31	K31FP	HEBER & MIDWAY UT	114.7	LIC	BLTT	-20030618ABO
31	K31HL	HELPER UT	92.0	LIC	BLTT	-20060320AGQ
31	K31JP-D	MANILA, ETC. UT	94.1	CP	BDCCD TT	-20061010AEJ
31	K31IU-D	MORGAN, ETC. UT	151.3	CP	BDCCD TT	-20060926AGK
31	K31JH-D	ORDERVILLE UT	400.9	CP	BDCCD TT	-20061005AEG
31	K31FQ	PARK CITY UT	122.3	CP	BDFCD TT	-20090319ACN
31	K31FQ	PARK CITY, ETC. UT	122.3	LIC	BLTT	-20030612ADH
31	K03AS	RICHFIELD UT	248.9	APP	BSTA	-20060127AAH
31	K31JI-D	RICHFIELD, ETC. UT	248.9	LIC	BLDTT	-20070925AHR
31	K31JI-D	RICHFIELD, ETC. UT	248.9	CP	BDCCD TT	-20061010ACU
31	KEJT-LP	SALT LAKE CITY UT	176.9	CP	BDCCD TL	-20061026ABL
31	K31HH	SAMAK UT	99.3	LIC	BLTT	-20060117AAW
31	K31JN-D	SCOFIELD UT	109.1	CP	BDCCD TT	-20061018AAU
31	K31JL-D	VERNAL, ETC. UT	84.2	CP	BDCCD TT	-20061010ACX
31	K31JT-D	WENDOVER UT	331.1	CP	BDCCD TT	-20061010ADW
31	K31FW	MOUNTAIN VIEW WY	86.9	LIC	BLTT	-20040914ABB
31	K31JJ-D	ROCK SPRINGS WY	147.1	CP	BDCCD TL	-20061003AFB
32	K61BN	RULISON CO	206.9	CP	BDISD TT	-20060331AVF
32	K32IT-D	COALVILLE AND ADJ. A UT	124.2	CP	BDCCD TT	-20071003ACI
32	K32HX-D	DUCHESNE UT	27.5	CP	BDCCD TT	-20061003AHF
32	K32HO-D	FRUITLAND UT	64.2	CP	BDCCD TT	-20061003AGU
32	K32HP-D	HANNA, ETC. UT	51.5	CP	BDCCD TT	-20061003AGZ
32	K32IS-D	HENEFER, ETC. UT	130.1	CP	BDCCD TT	-20071003ADD
32	K32IA-D	MANILA, ETC. UT	94.2	CP	BDCCD TT	-20061010AEK
32	K32HS-D	MANTI & EPHRAIM UT	177.4	LIC	BLDTT	-20070925AJD
32	K32HS-D	MANTI & EPHRAIM UT	177.4	CP	BDCCD TT	-20061006ADG
32	K32HK-D	MORGAN, ETC. UT	151.3	CP	BDCCD TT	-20060926AGJ
32	K32HV-D	VERNAL, ETC. UT	84.2	CP	BDCCD TT	-20061010ACY
32	K32IU-D	WANSHIP UT	117.7	CP	BDCCD TT	-20071003ACD
35	K35OP	PARK CITY UT	122.3	LIC	BLTT	-19931027IG
46	K46JD-D	HEBER/MIDWAY UT	114.7	CP	BDCCD TT	-20061010ADU
46	K46HO-D	MOUNT PLEASANT UT	136.6	LIC	BLDTT	-20080821ABY
46	NEW	PRICE UT	97.1	APP	BDCCD TT	-20061018AAM
46	K46IX-D	ROOSEVELT UT	0.0	CP	BDCCD TT	-20061003AGS
35	K35O	PARK CITY UT	122.3	APP	USERRECORD-01	

Proposed station is beyond the site to
nearest cell evaluation distance

#####

Analysis of Interference to Affected Station 19

Analysis of current record

Channel	Call	City/State	Application	Ref. No.
31	K31FP	HEBER & MIDWAY UT	BLTT	-20030618ABO

Stations Potentially Affecting This Station

Chan	Call	City/State	Dist(km)	Status	Application	Ref. No.
24	KPNZ	OGDEN UT	62.3	LIC	BLCT	-20020402AAK

Figure 2

27	KJZZ-DT	SALT LAKE CITY UT	62.1	PLN	DTVPLN	-DTVP0695
28	KSTU	SALT LAKE CITY UT	62.3	LIC	BLCDT	-20060912ACT
28	KSTU-DT	SALT LAKE CITY UT	62.3	PLN	DTVPLN	-DTVP0730
29	KOOG-DT	OGDEN UT	62.2	PLN	DTVPLN	-DTVP0770
29	KUPX	PROVO UT	62.1	LIC	BLCDT	-20020510AAP
30	K30KG-D	COALVILLE, ETC. UT	40.7	CP	BDCCDTT	-20071003ACH
30	K30JO-D	DUTCH JOHN & MANILA UT	178.8	CP	BDCCDTT	-20061010AEI
30	K30KD-D	ECHO, ETC. UT	46.3	CP	BDCCDTT	-20071003ADI
30	K30JI-D	MANTI, EPHRAIM UT	140.1	CP	BDCCDTT	-20061006ADH
30	K30JI-D	MANTI, EPHRAIM UT	140.1	LIC	BLDTT	-20070925AJB
30	K30JB-D	MORGAN, ETC. UT	58.4	CP	BDCCDTT	-20060926AGP
30	KUCW	OGDEN UT	62.3	LIC	BLCT	-20001019ABP
30	K30JG-D	RANDOLPH & WOODRUFF UT	121.8	CP	BDCCDTT	-20061004ACE
30	K30JH-D	ROOSEVELT, ETC. UT	114.7	CP	BDCCDTT	-20061004AIH
30	K30JN-D	RURAL CARBON COUNTY UT	98.6	CP	BDCCDTT	-20061020AAY
30	K30KC-D	SAMAK UT	19.8	CP	BDCCDTT	-20071003ADK
30	K30KE-D	WANSHIP UT	28.2	CP	BDCCDTT	-20071003ADC
30	K30KF-D	WOODLAND & KAMAS UT	19.7	CP	BDCCDTT	-20071003ACX
31	K31HS	MALAD ID	179.5	LIC	BLTTL	-20040503AFL
31	K31FR-D	PRESTON ID	175.5	LIC	BLDTT	-20090107AGI
31	K31DB	BLUEBELL, ETC. UT	114.7	LIC	BLTT	-19920219ID
31	K31JF-D	BOULDER UT	296.2	CP	BDCCDTT	-20061004AJG
31	K31EI	CEDAR CANYON UT	350.3	CP	BDFCDTT	-20081217AHB
31	K31IY-D	CIRCLEVILLE UT	269.3	LIC	BLDTT	-20080129AFI
31	K31KC-D	COALVILLE&ADJ. UT	40.7	CP	BDCCDTT	-20071003ACG
31	K31FG	DELTA, ETC. UT	153.3	LIC	BLTT	-20021219AAU
31	K31JC-D	DUCHESNE UT	102.3	CP	BDCCDTT	-20061003AHE
31	K31JE-D	ESCALANTE UT	308.6	CP	BDCCDTT	-20061004AEO
31	K31JA-D	FRUITLAND UT	63.1	CP	BDCCDTT	-20061003AGT
31	K31JG-D	HANKSVILLE UT	252.3	CP	BDCCDTT	-20061005ABJ
31	K31JB-D	HANNA, ETC. UT	63.8	CP	BDCCDTT	-20061003AHA
31	K31HL	HELPER UT	111.4	LIC	BLTT	-20060320AGQ
31	K31HR	HENEFER & ECHO UT	46.3	LIC	BLTT	-20060117AAX
31	K31JP-D	MANILA, ETC. UT	178.8	CP	BDCCDTT	-20061010AEJ
31	K31FN	MANTI & EPHRAIM UT	140.1	LIC	BLTT	-20011205AAH
31	K31IU-D	MORGAN, ETC. UT	58.3	CP	BDCCDTT	-20060926AGK
31	K31JH-D	ORDERVILLE UT	378.9	CP	BDCCDTT	-20061005AEG
31	K31FQ	PARK CITY UT	14.0	CP	BDFCDTT	-20090319ACN
31	K31FQ	PARK CITY, ETC. UT	14.0	LIC	BLTT	-20030612ADH
31	K03AS	RICHFIELD UT	220.0	APP	BSTA	-20060127AAH
31	K31JI-D	RICHFIELD, ETC. UT	220.0	LIC	BLDTT	-20070925AHR
31	K31JI-D	RICHFIELD, ETC. UT	220.0	CP	BDCCDTT	-20061010ACU
31	K31JX-D	ROCKVILLE UT	402.2	CP	BDCCDTT	-20070302ABN
31	KEJT-LP	SALT LAKE CITY UT	62.2	CP	BDCCDTL	-20061026ABL
31	K31HH	SAMAK UT	19.9	LIC	BLTT	-20060117AAW
31	K31JN-D	SCOFIELD UT	98.4	CP	BDCCDTT	-20061018AAU
31	K31IS-D	TOQUERVILLE UT	395.7	LIC	BLDTT	-20070214ABW
31	K31JL-D	VERNAL, ETC. UT	197.0	CP	BDCCDTT	-20061010ACX
31	K31HG	WANSHIP UT	28.2	LIC	BLTT	-20060117AAV
31	K31JT-D	WENDOVER UT	216.9	CP	BDCCDTT	-20061010ADW
31	K31FW	MOUNTAIN VIEW WY	122.8	LIC	BLTT	-20040914ABB
31	K31JJ-D	ROCK SPRINGS WY	206.7	CP	BDCCDTL	-20061003AFB
32	K32IT-D	COALVILLE AND ADJ. A UT	40.7	CP	BDCCDTT	-20071003ACI
32	K32HX-D	DUCHESNE UT	102.3	CP	BDCCDTT	-20061003AHF
32	K32HO-D	FRUITLAND UT	63.1	CP	BDCCDTT	-20061003AGU
32	K32HP-D	HANNA, ETC. UT	63.8	CP	BDCCDTT	-20061003AGZ
32	K32IS-D	HENEFER, ETC. UT	46.3	CP	BDCCDTT	-20071003ADD
32	K32IA-D	MANILA, ETC. UT	178.9	CP	BDCCDTT	-20061010AEK
32	K32HS-D	MANTI & EPHRAIM UT	140.1	LIC	BLDTT	-20070925AJD
32	K32HS-D	MANTI & EPHRAIM UT	140.1	CP	BDCCDTT	-20061006ADG
32	K32HK-D	MORGAN, ETC. UT	58.3	CP	BDCCDTT	-20060926AGJ
32	KUTH	PROVO UT	50.0	LIC	BLCT	-20041018AAS
32	K32HV-D	VERNAL, ETC. UT	197.0	CP	BDCCDTT	-20061010ACY
32	K32IU-D	WANSHIP UT	28.2	CP	BDCCDTT	-20071003ACD
32	K32EJ	WOODLAND UT	19.3	LIC	BLTT	-19980304JB
34	KULC-DT	OGDEN UT	58.0	PLN	DTVPLN	-DTVP0959
34	KUTV	SALT LAKE CITY UT	62.3	LIC	BLCDT	-20020211AAD
35	K35OP	PARK CITY UT	14.0	LIC	BLTT	-19931027IG
35	KUTV-DT	SALT LAKE CITY UT	58.3	PLN	DTVPLN	-DTVP0997
38	KSL-DT	SALT LAKE CITY UT	62.2	PLN	DTVPLN	-DTVP1073
38	KSL-TV	SALT LAKE CITY UT	62.3	LIC	BLCDT	-20050614ABG
39	KBYU-DT	PROVO UT	58.0	PLN	DTVPLN	-DTVP1109
46	K46JD-D	HEBER/MIDWAY UT	0.0	CP	BDCCDTT	-20061010ADU

Figure 2

46	K46HO-D	MOUNT PLEASANT UT	114.0	LIC	BLDTT	-20080821ABY
46	NEW	PRICE UT	119.8	APP	BDCCD TT	-20061018AAM
46	K46IX-D	ROOSEVELT UT	114.7	CP	BDCCD TT	-20061003AGS
46	KJZZ-TV	SALT LAKE CITY UT	62.3	LIC	BLCDT	-20021106ABD
46	K46CT	WOODLAND UT	19.7	LIC	BLTT	-19900321JF
35	K350	PARK CITY UT	14.0	APP	USERRECORD-01	

Proposal causes no interference

#####

Analysis of Interference to Affected Station 20

Analysis of current record

Channel	Call	City/State	Application Ref. No.
31	K31HL	HELPER UT	BLTT -20060320AGQ

Stations Potentially Affecting This Station

Chan	Call	City/State	Dist(km)	Status	Application Ref. No.
30	K30KG-D	COALVILLE, ETC. UT	145.5	CP	BDCCD TT -20071003ACH
30	K30JO-D	DUTCH JOHN & MANILA UT	186.1	CP	BDCCD TT -20061010AEI
30	K30KD-D	ECHO, ETC. UT	152.2	CP	BDCCD TT -20071003ADI
30	K30GA-D	GARFIELD COUNTY UT	165.6	LIC	BLDTT -20071113ACJ
30	K30JI-D	MANTI, EPHRAIM UT	89.5	CP	BDCCD TT -20061006ADH
30	K30JI-D	MANTI, EPHRAIM UT	89.5	LIC	BLDTT -20070925AJB
30	K30JB-D	MORGAN, ETC. UT	168.7	CP	BDCCD TT -20060926AGP
30	K30JH-D	ROOSEVELT, ETC. UT	92.0	CP	BDCCD TT -20061004AIH
30	K30JN-D	RURAL CARBON COUNTY UT	15.0	CP	BDCCD TT -20061020AAY
30	K30KC-D	SAMAK UT	111.1	CP	BDCCD TT -20071003ADK
30	K30KE-D	WANSHIP UT	133.5	CP	BDCCD TT -20071003ADC
30	K30KF-D	WOODLAND & KAMAS UT	103.8	CP	BDCCD TT -20071003ACX
31	K31FV	DURANGO & HERMOSA CO	370.1	CP	BDFCD TT -20060323AIN
31	K64BL	RIDGWAY CO	313.1	CP	BDISD TT -20060331AAU
31	K31FR-D	PRESTON ID	282.3	LIC	BLDTT -20090107AGI
31	K31DB	BLUEBELL, ETC. UT	92.0	LIC	BLTT -19920219ID
31	K31JF-D	BOULDER UT	204.8	CP	BDCCD TT -20061004AJG
31	K31EI	CEDAR CANYON UT	290.4	CP	BDFCD TT -20081217AHB
31	K31IY-D	CIRCLEVILLE UT	203.3	LIC	BLDTT -20080129AFI
31	K31KC-D	COALVILLE&ADJ. UT	145.5	CP	BDCCD TT -20071003ACG
31	K31FG	DELTA, ETC. UT	133.8	LIC	BLTT -20021219AAU
31	K31JC-D	DUCHESNE UT	64.8	CP	BDCCD TT -20061003AHE
31	K31JE-D	ESCALANTE UT	220.8	CP	BDCCD TT -20061004AEO
31	K31JA-D	FRUITLAND UT	58.0	CP	BDCCD TT -20061003AGT
31	K31JG-D	HANKSVILLE UT	146.3	CP	BDCCD TT -20061005ABJ
31	K31JB-D	HANNA, ETC. UT	78.2	CP	BDCCD TT -20061003AHA
31	K31FP	HEBER & MIDWAY UT	111.4	LIC	BLTT -20030618ABO
31	K31JP-D	MANILA, ETC. UT	186.1	CP	BDCCD TT -20061010AEJ
31	K31FN	MANTI & EPHRAIM UT	89.5	LIC	BLTT -20011205AAH
31	K31IU-D	MORGAN, ETC. UT	168.6	CP	BDCCD TT -20060926AGK
31	K31JH-D	ORDERVILLE UT	309.7	CP	BDCCD TT -20061005AEG
31	K31FQ	PARK CITY UT	125.1	CP	BDFCD TT -20090319ACN
31	K03AS	RICHFIELD UT	157.0	APP	BSTA -20060127AAH
31	K31JI-D	RICHFIELD, ETC. UT	157.0	LIC	BLDTT -20070925AHR
31	K31JI-D	RICHFIELD, ETC. UT	157.0	CP	BDCCD TT -20061010ACU
31	K31JX-D	ROCKVILLE UT	340.0	CP	BDCCD TT -20070302ABN
31	KEJT-LP	SALT LAKE CITY UT	158.4	CP	BDCCD TT -20061026ABL
31	K31JN-D	SCOFIELD UT	27.0	CP	BDCCD TT -20061018AAU
31	K31IS-D	TOQUERVILLE UT	340.2	LIC	BLDTT -20070214ABW
31	K31JL-D	VERNAL, ETC. UT	160.9	CP	BDCCD TT -20061010ACX
31	K31JT-D	WENDOVER UT	295.5	CP	BDCCD TT -20061010ADW
31	K31FW	MOUNTAIN VIEW WY	166.8	LIC	BLTT -20040914ABB
31	K31JJ-D	ROCK SPRINGS WY	237.8	CP	BDCCD TT -20061003AFB
32	K32HQ-D	BOULDER UT	204.8	CP	BDCCD TT -20061005AAC
32	K32HN-D	CIRCLEVILLE, ETC. UT	203.3	LIC	BLDTT -20080129AFM
32	K32IT-D	COALVILLE AND ADJ. A UT	145.5	CP	BDCCD TT -20071003ACI
32	K32HX-D	DUCHESNE UT	64.8	CP	BDCCD TT -20061003AHF
32	K32HO-D	FRUITLAND UT	58.0	CP	BDCCD TT -20061003AGU
32	K32HP-D	HANNA, ETC. UT	78.2	CP	BDCCD TT -20061003AGZ
32	K32IS-D	HENEFER, ETC. UT	152.2	CP	BDCCD TT -20071003ADD
32	K32IA-D	MANILA, ETC. UT	186.2	CP	BDCCD TT -20061010AEK
32	K32HS-D	MANTI & EPHRAIM UT	89.5	LIC	BLDTT -20070925AJD

Figure 2

32	K32HS-D	MANTI & EPHRAIM UT	89.5	CP	BDCCD TT	-20061006ADG
32	K32HK-D	MORGAN, ETC. UT	168.6	CP	BDCCD TT	-20060926AGJ
32	KUTH	PROVO UT	114.1	LIC	BLCT	-20041018AAS
32	K07CQ	RICHFIELD UT	157.0	APP	BSTA	-20060127AAE
32	K32HU-D	RICHFIELD, ETC. UT	157.0	LIC	BLD TT	-20070925AHW
32	K32HU-D	RICHFIELD, ETC. UT	157.0	CP	BDCCD TT	-20061010ACR
32	K32HV-D	VERNAL, ETC. UT	160.9	CP	BDCCD TT	-20061010ACY
32	K32IU-D	WANSHIP UT	133.4	CP	BDCCD TT	-20071003ACD
35	K35OP	PARK CITY UT	125.1	LIC	BLTT	-19931027IG
46	K46IW-D	DELTA, ETC. UT	134.6	LIC	BLD TT	-20071217ACL
46	K46JD-D	HEBER/MIDWAY UT	111.4	CP	BDCCD TT	-20061010ADU
46	K46HO-D	MOUNT PLEASANT UT	49.5	LIC	BLD TT	-20080821ABY
46	K46JK-D	ORANGEVILLE UT	58.8	LIC	BLD TT	-20080130AKI
46	K46IC	PRICE UT	15.7	LIC	BLT TL	-20071206AEF
46	NEW	PRICE UT	8.6	APP	BDCCD TT	-20061018AAM
46	K46IX-D	ROOSEVELT UT	92.0	CP	BDCCD TT	-20061003AGS
35	K35O	PARK CITY UT	125.1	APP	USERRECORD-01	

Proposed station is beyond the site to
nearest cell evaluation distance

#####

Analysis of Interference to Affected Station 21

Analysis of current record

Channel	Call	City/State	Application Ref. No.
31	K31HR	HENEFER & ECHO UT	BLTT -20060117AAX

Stations Potentially Affecting This Station

Chan	Call	City/State	Dist(km)	Status	Application Ref. No.
24	KPNZ	OGDEN UT	73.6	LIC	BLCT -20020402AAK
27	KJZZ-DT	SALT LAKE CITY UT	73.8	PLN	DTVPLN -DTVP0695
28	KSTU	SALT LAKE CITY UT	73.6	LIC	BLCDT -20060912ACT
28	KSTU-DT	SALT LAKE CITY UT	73.6	PLN	DTVPLN -DTVP0730
29	KOOG-DT	OGDEN UT	73.7	PLN	DTVPLN -DTVP0770
29	KUPX	PROVO UT	73.8	LIC	BLCDT -20020510AAP
30	K30JW-D	SODA SPRINGS ID	175.7	CP	BDFCD TT -20080423ADD
30	K30KG-D	COALVILLE, ETC. UT	6.8	CP	BDCCD TT -20071003ACH
30	K30JO-D	DUTCH JOHN & MANILA UT	169.4	CP	BDCCD TT -20061010AEI
30	K30KD-D	ECHO, ETC. UT	0.0	CP	BDCCD TT -20071003ADI
30	K30JI-D	MANTI, EPHRAIM UT	186.1	CP	BDCCD TT -20061006ADH
30	K30JI-D	MANTI, EPHRAIM UT	186.1	LIC	BLD TT -20070925AJB
30	K30JB-D	MORGAN, ETC. UT	21.3	CP	BDCCD TT -20060926AGP
30	KUCW	OGDEN UT	73.6	LIC	BLCT -20001019ABP
30	K30JG-D	RANDOLPH & WOODRUFF UT	76.6	CP	BDCCD TT -20061004ACE
30	K30JH-D	ROOSEVELT, ETC. UT	130.1	CP	BDCCD TT -20061004AIH
30	K30JN-D	RURAL CARBON COUNTY UT	140.9	CP	BDCCD TT -20061020AAY
30	K30KC-D	SAMAK UT	41.2	CP	BDCCD TT -20071003ADK
30	K30KE-D	WANSHIP UT	19.1	CP	BDCCD TT -20071003ADC
30	K30KF-D	WOODLAND & KAMAS UT	48.5	CP	BDCCD TT -20071003ACX
31	K31HS	MALAD ID	138.4	LIC	BLT TL -20040503AFL
31	K31FR-D	PRESTON ID	130.6	LIC	BLD TT -20090107AGI
31	K31DB	BLUEBELL, ETC. UT	130.1	LIC	BLTT -19920219ID
31	K31JF-D	BOULDER UT	342.3	CP	BDCCD TT -20061004AJG
31	K31EI	CEDAR CANYON UT	394.9	CP	BDFCD TT -20081217AHB
31	K31IY-D	CIRCLEVILLE UT	315.0	LIC	BLD TT -20080129AFI
31	K31KC-D	COALVILLE&ADJ. UT	6.8	CP	BDCCD TT -20071003ACG
31	K31JC-D	DUCHESNE UT	127.0	CP	BDCCD TT -20061003AHE
31	K31JE-D	ESCALANTE UT	354.9	CP	BDCCD TT -20061004AEO
31	K31JA-D	FRUITLAND UT	97.2	CP	BDCCD TT -20061003AGT
31	K31JG-D	HANKSVILLE UT	296.2	CP	BDCCD TT -20061005ABJ
31	K31JB-D	HANNA, ETC. UT	87.2	CP	BDCCD TT -20061003AHA
31	K31FP	HEBER & MIDWAY UT	46.3	LIC	BLTT -20030618ABO
31	NEW	LOGAN UT	88.9	APP	BNPTTL -20000831EDB
31	K31JP-D	MANILA, ETC. UT	169.4	CP	BDCCD TT -20061010AEJ
31	K31IU-D	MORGAN, ETC. UT	21.3	CP	BDCCD TT -20060926AGK
31	K31FQ	PARK CITY UT	33.6	CP	BDFCD TT -20090319ACN
31	K31FQ	PARK CITY, ETC. UT	33.6	LIC	BLTT -20030612ADH
31	K03AS	RICHFIELD UT	265.8	APP	BSTA -20060127AAH

Figure 2

31	K31JI-D	RICHFIELD, ETC. UT	265.8	LIC	BLDTT	-20070925AHR
31	K31JI-D	RICHFIELD, ETC. UT	265.8	CP	BDCCDTT	-20061010ACU
31	KEJT-LP	SALT LAKE CITY UT	73.5	CP	BDCCDTL	-20061026ABL
31	K31HH	SAMAK UT	41.2	LIC	BLTT	-20060117AAW
31	K31JN-D	SCOFIELD UT	142.8	CP	BDCCDTT	-20061018AAU
31	K31JL-D	VERNAL, ETC. UT	203.9	CP	BDCCDTT	-20061010ACX
31	K31HG	WANSHIP UT	19.1	LIC	BLTT	-20060117AAV
31	K31JT-D	WENDOVER UT	220.2	CP	BDCCDTT	-20061010ADW
31	K31FW	MOUNTAIN VIEW WY	104.2	LIC	BLTT	-20040914ABB
31	K31JJ-D	ROCK SPRINGS WY	184.2	CP	BDCCDTL	-20061003AFB
31	K31JO-D	WOOD RIVER, ETC. WY	400.5	LIC	BLDTT	-20081212AAT
32	NEW	SODA SPRINGS, ETC. ID	184.8	APP	BSFDTT	-20060630CYO
32	K32IT-D	COALVILLE AND ADJ. A UT	6.8	CP	BDCCDTT	-20071003ACI
32	K32HX-D	DUCHESNE UT	127.0	CP	BDCCDTT	-20061003AHF
32	K32HO-D	FRUITLAND UT	97.2	CP	BDCCDTT	-20061003AGU
32	K32HP-D	HANNA, ETC. UT	87.2	CP	BDCCDTT	-20061003AGZ
32	K32IS-D	HENEFER, ETC. UT	0.0	CP	BDCCDTT	-20071003ADD
32	K32IA-D	MANILA, ETC. UT	169.5	CP	BDCCDTT	-20061010AEK
32	K32HS-D	MANTI & EPHRAIM UT	186.1	LIC	BLDTT	-20070925AJD
32	K32HS-D	MANTI & EPHRAIM UT	186.1	CP	BDCCDTT	-20061006ADG
32	K32HK-D	MORGAN, ETC. UT	21.3	CP	BDCCDTT	-20060926AGJ
32	KUTH	PROVO UT	88.3	LIC	BLCT	-20041018AAS
32	K32HV-D	VERNAL, ETC. UT	203.9	CP	BDCCDTT	-20061010ACY
32	K32IU-D	WANSHIP UT	19.1	CP	BDCCDTT	-20071003ACD
34	KULC-DT	OGDEN UT	73.5	PLN	DTVPLN	-DTVP0959
34	KUTV	SALT LAKE CITY UT	73.6	LIC	BLCDT	-20020211AAD
35	K35OP	PARK CITY UT	33.6	LIC	BLTT	-19931027IG
35	KUTV-DT	SALT LAKE CITY UT	73.8	PLN	DTVPLN	-DTVP0997
38	KSL-DT	SALT LAKE CITY UT	73.5	PLN	DTVPLN	-DTVP1073
38	KSL-TV	SALT LAKE CITY UT	73.6	LIC	BLCDT	-20050614ABG
39	KBYU-DT	PROVO UT	73.5	PLN	DTVPLN	-DTVP1109
46	K46HW-D	PRESTON ID	114.0	LIC	BLDTT	-20090107AHI
46	K46JD-D	HEBER/MIDWAY UT	46.3	CP	BDCCDTT	-20061010ADU
46	K46IX-D	ROOSEVELT UT	130.1	CP	BDCCDTT	-20061003AGS
46	KJZZ-TV	SALT LAKE CITY UT	73.6	LIC	BLCDT	-20021106ABD
35	K350	PARK CITY UT	33.6	APP	USERRECORD-01	

Proposal causes no interference

#####

Analysis of Interference to Affected Station 22

Analysis of current record

Channel	Call	City/State	Application Ref. No.
31	NEW	LOGAN UT	BNPTTL -20000831EDB

Stations Potentially Affecting This Station

Chan	Call	City/State	Dist(km)	Status	Application Ref. No.
23	KPVI-DT	POCATELLO ID	142.2	PLN	DTVPLN -DTVP0522
24	KPNZ	OGDEN UT	114.6	LIC	BLCT -20020402AAK
27	KJZZ-DT	SALT LAKE CITY UT	115.2	PLN	DTVPLN -DTVP0695
28	KSTU	SALT LAKE CITY UT	114.6	LIC	BLCDT -20060912ACT
28	KSTU-DT	SALT LAKE CITY UT	114.6	PLN	DTVPLN -DTVP0730
29	KOOG-DT	OGDEN UT	114.8	PLN	DTVPLN -DTVP0770
29	KUPX	PROVO UT	115.2	LIC	BLCDT -20020510AAP
30	K30JW-D	SODA SPRINGS ID	93.6	CP	BDFCDTT -20080423ADD
30	K30KG-D	COALVILLE, ETC. UT	95.7	CP	BDCCDTT -20071003ACH
30	K30KD-D	ECHO, ETC. UT	88.9	CP	BDCCDTT -20071003ADI
30	K30JB-D	MORGAN, ETC. UT	71.8	CP	BDCCDTT -20060926AGP
30	KUCW	OGDEN UT	114.6	LIC	BLCT -20001019ABP
30	K30JG-D	RANDOLPH & WOODRUFF UT	69.7	CP	BDCCDTT -20061004ACE
30	K30KC-D	SAMAK UT	129.7	CP	BDCCDTT -20071003ADK
30	K30KE-D	WANSHIP UT	107.1	CP	BDCCDTT -20071003ADC
30	K30KF-D	WOODLAND & KAMAS UT	136.9	CP	BDCCDTT -20071003ACX
31	K31HS	MALAD ID	49.7	LIC	BLTTL -20040503AFL
31	K31CI	MONTPELIER ID	92.6	LIC	BLTT -19980709JC
31	K31FR-D	PRESTON ID	52.4	LIC	BLDTT -20090107AGI
31	K31IY-D	CIRCLEVILLE UT	385.6	LIC	BLDTT -20080129AFI
31	K31KC-D	COALVILLE&ADJ. UT	95.7	CP	BDCCDTT -20071003ACG
31	K31JC-D	DUCHESNE UT	214.1	CP	BDCCDTT -20061003AHE

Figure 2

31	K31JA-D	FRUITLAND UT	186.1	CP	BDCCD TT	-20061003AGT
31	K31JG-D	HANKSVILLE UT	382.2	CP	BDCCD TT	-20061005ABJ
31	K31JB-D	HANNA, ETC. UT	175.1	CP	BDCCD TT	-20061003AHA
31	K31FP	HEBER & MIDWAY UT	130.0	LIC	BLTT	-20030618ABO
31	K31HR	HENEFER & ECHO UT	88.9	LIC	BLTT	-20060117AAX
31	K31JP-D	MANILA, ETC. UT	226.6	CP	BDCCD TT	-20061010AEJ
31	K31IU-D	MORGAN, ETC. UT	71.8	CP	BDCCD TT	-20060926AGK
31	K31FQ	PARK CITY UT	116.0	CP	BDFCD TT	-20090319ACN
31	K31FQ	PARK CITY, ETC. UT	116.0	LIC	BLTT	-20030612ADH
31	K03AS	RICHFIELD UT	337.9	APP	BSTA	-20060127AAH
31	K31JI-D	RICHFIELD, ETC. UT	337.9	LIC	BLDTT	-20070925AHR
31	K31JI-D	RICHFIELD, ETC. UT	337.9	CP	BDCCD TT	-20061010ACU
31	KEJT-LP	SALT LAKE CITY UT	114.5	CP	BDCCD TL	-20061026ABL
31	K31JN-D	SCOFIELD UT	228.4	CP	BDCCD TT	-20061018AAU
31	K31JL-D	VERNAL, ETC. UT	276.8	CP	BDCCD TT	-20061010ACX
31	K31JT-D	WENDOVER UT	202.3	CP	BDCCD TT	-20061010ADW
31	K31FW	MOUNTAIN VIEW WY	159.4	LIC	BLTT	-20040914ABB
31	K31JJ-D	ROCK SPRINGS WY	218.3	CP	BDCCD TL	-20061003AFB
31	K31JO-D	WOOD RIVER, ETC. WY	363.1	LIC	BLDTT	-20081212AAT
32	NEW	SODA SPRINGS, ETC. ID	108.7	APP	BSFDTT	-20060630CYO
32	K32IT-D	COALVILLE AND ADJ. A UT	95.7	CP	BDCCD TT	-20071003ACI
32	K32HO-D	FRUITLAND UT	186.1	CP	BDCCD TT	-20061003AGU
32	K32HP-D	HANNA, ETC. UT	175.1	CP	BDCCD TT	-20061003AGZ
32	K32IS-D	HENEFER, ETC. UT	88.9	CP	BDCCD TT	-20071003ADD
32	K32GT	LOGAN UT	13.8	CP	BNPTT	-20000831ARO
32	K32HK-D	MORGAN, ETC. UT	71.8	CP	BDCCD TT	-20060926AGJ
32	K32IU-D	WANSHIP UT	107.1	CP	BDCCD TT	-20071003ACD
32	K32IH-D	WENDOVER UT	202.3	CP	BDCCD TT	-20061010ADX
34	KULC-DT	OGDEN UT	119.6	PLN	DTVPLN	-DTVP0959
34	KUTV	SALT LAKE CITY UT	114.6	LIC	BLCDT	-20020211AAD
35	K35OP	PARK CITY UT	116.0	LIC	BLTT	-19931027IG
35	KUTV-DT	SALT LAKE CITY UT	119.9	PLN	DTVPLN	-DTVP0997
38	KSL-DT	SALT LAKE CITY UT	114.5	PLN	DTVPLN	-DTVP1073
38	KSL-TV	SALT LAKE CITY UT	114.6	LIC	BLCDT	-20050614ABG
39	KBYU-DT	PROVO UT	119.7	PLN	DTVPLN	-DTVP1109
46	K46HW-D	PRESTON ID	25.3	LIC	BLDTT	-20090107AHI
46	K46JD-D	HEBER/MIDWAY UT	130.0	CP	BDCCD TT	-20061010ADU
46	KJZZ-TV	SALT LAKE CITY UT	114.6	LIC	BLCDT	-20021106ABD
35	K35O	PARK CITY UT	116.0	APP	USERRECORD-01	

Proposed station is beyond the site to
nearest cell evaluation distance

#####

Analysis of Interference to Affected Station 23

Analysis of current record

Channel	Call	City/State	Application Ref. No.
31	K31FQ	PARK CITY, ETC. UT	BLTT -20030612ADH

Stations Potentially Affecting This Station

Chan	Call	City/State	Dist(km)	Status	Application Ref. No.
24	KPNZ	OGDEN UT	57.3	LIC	BLCT -20020402AAK
27	KJZZ-DT	SALT LAKE CITY UT	57.3	PLN	DTVPLN -DTVP0695
28	KSTU	SALT LAKE CITY UT	57.3	LIC	BLCDT -20060912ACT
28	KSTU-DT	SALT LAKE CITY UT	57.3	PLN	DTVPLN -DTVP0730
29	KOOG-DT	OGDEN UT	57.3	PLN	DTVPLN -DTVP0770
29	KUPX	PROVO UT	57.3	LIC	BLCDT -20020510AAP
30	K30JW-D	SODA SPRINGS ID	206.4	CP	BDFCD TT -20080423ADD
30	K30KG-D	COALVILLE, ETC. UT	28.8	CP	BDCCD TT -20071003ACH
30	K30JO-D	DUTCH JOHN & MANILA UT	179.8	CP	BDCCD TT -20061010AEI
30	K30KD-D	ECHO, ETC. UT	33.6	CP	BDCCD TT -20071003ADI
30	K30JI-D	MANTI, EPHRAIM UT	152.6	CP	BDCCD TT -20061006ADH
30	K30JI-D	MANTI, EPHRAIM UT	152.6	LIC	BLDTT -20070925AJB
30	K30JB-D	MORGAN, ETC. UT	44.4	CP	BDCCD TT -20060926AGP
30	KUCW	OGDEN UT	57.3	LIC	BLCT -20001019ABP
30	K30JG-D	RANDOLPH & WOODRUFF UT	109.9	CP	BDCCD TT -20061004ACE
30	K30JH-D	ROOSEVELT, ETC. UT	122.3	CP	BDCCD TT -20061004AIH
30	K30JN-D	RURAL CARBON COUNTY UT	112.5	CP	BDCCD TT -20061020AAY

Figure 2

30	K30KC-D	SAMAK UT	22.9	CP	BDCCD TT	-20071003ADK
30	K30KE-D	WANSHIP UT	17.7	CP	BDCCD TT	-20071003ADC
30	K30KF-D	WOODLAND & KAMAS UT	27.0	CP	BDCCD TT	-20071003ACX
31	K31FR-D	PRESTON ID	161.6	LIC	BLD TT	-20090107AGI
31	K31DB	BLUEBELL, ETC. UT	122.3	LIC	BL TT	-19920219ID
31	K31JF-D	BOULDER UT	309.7	CP	BDCCD TT	-20061004AJG
31	K31EI	CEDAR CANYON UT	361.5	CP	BD FCD TT	-20081217AHB
31	K31IY-D	CIRCLEVILLE UT	281.4	LIC	BLD TT	-20080129AFI
31	K31KC-D	COALVILLE&ADJ. UT	28.8	CP	BDCCD TT	-20071003ACG
31	K31FG	DELTA, ETC. UT	163.3	LIC	BL TT	-20021219AAU
31	K31JC-D	DUCHESNE UT	112.3	CP	BDCCD TT	-20061003AHE
31	K31JE-D	ESCALANTE UT	321.9	CP	BDCCD TT	-20061004AEO
31	K31JA-D	FRUITLAND UT	75.1	CP	BDCCD TT	-20061003AGT
31	K31JG-D	HANKSVILLE UT	266.2	CP	BDCCD TT	-20061005ABJ
31	K31JB-D	HANNA, ETC. UT	72.6	CP	BDCCD TT	-20061003AHA
31	K31FP	HEBER & MIDWAY UT	14.0	LIC	BL TT	-20030618ABO
31	K31HL	HELPER UT	125.1	LIC	BL TT	-20060320AGQ
31	K31HR	HENEFER & ECHO UT	33.6	LIC	BL TT	-20060117AAX
31	K31JP-D	MANILA, ETC. UT	179.8	CP	BDCCD TT	-20061010AEJ
31	K31FN	MANTI & EPHRAIM UT	152.7	LIC	BL TT	-20011205AAH
31	K31IU-D	MORGAN, ETC. UT	44.3	CP	BDCCD TT	-20060926AGK
31	K31JH-D	ORDERVILLE UT	390.8	CP	BDCCD TT	-20061005AEG
31	K03AS	RICHFIELD UT	232.2	APP	BSTA	-20060127AAH
31	K31JI-D	RICHFIELD, ETC. UT	232.2	LIC	BLD TT	-20070925AHR
31	K31JI-D	RICHFIELD, ETC. UT	232.2	CP	BDCCD TT	-20061010ACU
31	KEJT-LP	SALT LAKE CITY UT	57.3	CP	BDCCD TL	-20061026ABL
31	K31HH	SAMAK UT	23.0	LIC	BL TT	-20060117AAW
31	K31JN-D	SCOFIELD UT	112.4	CP	BDCCD TT	-20061018AAU
31	K31IS-D	TOQUERVILLE UT	406.5	LIC	BLD TT	-20070214ABW
31	K31JL-D	VERNAL, ETC. UT	202.8	CP	BDCCD TT	-20061010ACX
31	K31HG	WANSHIP UT	17.6	LIC	BL TT	-20060117AAV
31	K31JT-D	WENDOVER UT	211.9	CP	BDCCD TT	-20061010ADW
31	K31FW	MOUNTAIN VIEW WY	120.4	LIC	BL TT	-20040914ABB
31	K31JJ-D	ROCK SPRINGS WY	203.8	CP	BDCCD TL	-20061003AFB
32	K32IT-D	COALVILLE AND ADJ. A UT	28.8	CP	BDCCD TT	-20071003ACI
32	K32HX-D	DUCHESNE UT	112.3	CP	BDCCD TT	-20061003AHF
32	K32HO-D	FRUITLAND UT	75.1	CP	BDCCD TT	-20061003AGU
32	K32HP-D	HANNA, ETC. UT	72.6	CP	BDCCD TT	-20061003AGZ
32	K32IS-D	HENEFER, ETC. UT	33.6	CP	BDCCD TT	-20071003ADD
32	K32IA-D	MANILA, ETC. UT	179.8	CP	BDCCD TT	-20061010AEK
32	K32HS-D	MANTI & EPHRAIM UT	152.6	LIC	BLD TT	-20070925AJD
32	K32HS-D	MANTI & EPHRAIM UT	152.6	CP	BDCCD TT	-20061006ADG
32	K32HK-D	MORGAN, ETC. UT	44.3	CP	BDCCD TT	-20060926AGJ
32	KUTH	PROVO UT	56.7	LIC	BL CT	-20041018AAS
32	K32HV-D	VERNAL, ETC. UT	202.8	CP	BDCCD TT	-20061010ACY
32	K32IU-D	WANSHIP UT	17.7	CP	BDCCD TT	-20071003ACD
34	KULC-DT	OGDEN UT	54.3	PLN	DTVPLN	-DTV P0959
34	KUTV	SALT LAKE CITY UT	57.3	LIC	BLCDT	-20020211AAD
35	K35OP	PARK CITY UT	0.0	LIC	BL TT	-19931027IG
35	KUTV-DT	SALT LAKE CITY UT	54.7	PLN	DTVPLN	-DTV P0997
38	KSL-DT	SALT LAKE CITY UT	57.3	PLN	DTVPLN	-DTV P1073
38	KSL-TV	SALT LAKE CITY UT	57.3	LIC	BLCDT	-20050614ABG
39	KBYU-DT	PROVO UT	54.3	PLN	DTVPLN	-DTV P1109
46	K46HW-D	PRESTON ID	141.2	LIC	BLD TT	-20090107AHI
46	K46JD-D	HEBER/MIDWAY UT	14.0	CP	BDCCD TT	-20061010ADU
46	K46HO-D	MOUNT PLEASANT UT	127.6	LIC	BLD TT	-20080821ABY
46	NEW	PRICE UT	133.6	APP	BDCCD TT	-20061018AAM
46	K46IX-D	ROOSEVELT UT	122.3	CP	BDCCD TT	-20061003AGS
46	KJZZ-TV	SALT LAKE CITY UT	57.3	LIC	BLCDT	-20021106ABD
46	K46CT	WOODLAND UT	27.0	LIC	BL TT	-19900321JF
35	K35O	PARK CITY UT	0.0	APP	USERRECORD-01	

Proposal causes no interference

#####

Analysis of Interference to Affected Station 24

Analysis of current record

Channel	Call	City/State	Application Ref. No.
31	K31HH	SAMAK UT	BL TT -20060117AAW

Figure 2

Stations Potentially Affecting This Station

Chan	Call	City/State	Dist(km)	Status	Application	Ref. No.
24	KPNZ	OGDEN UT	79.6	LIC	BLCT	-20020402AAK
27	KJZZ-DT	SALT LAKE CITY UT	79.6	PLN	DTVPLN	-DTVP0695
28	KSTU	SALT LAKE CITY UT	79.7	LIC	BLCDT	-20060912ACT
28	KSTU-DT	SALT LAKE CITY UT	79.7	PLN	DTVPLN	-DTVP0730
29	KOOG-DT	OGDEN UT	79.6	PLN	DTVPLN	-DTVP0770
29	KUPX	PROVO UT	79.6	LIC	BLCDT	-20020510AAP
30	K30KG-D	COALVILLE, ETC. UT	34.5	CP	BDCCDTT	-20071003ACH
30	K30JO-D	DUTCH JOHN & MANILA UT	159.2	CP	BDCCDTT	-20061010AEI
30	K30KD-D	ECHO, ETC. UT	41.2	CP	BDCCDTT	-20071003ADI
30	K30JI-D	MANTI, EPHRAIM UT	152.0	CP	BDCCDTT	-20061006ADH
30	K30JI-D	MANTI, EPHRAIM UT	152.0	LIC	BLDTT	-20070925AJB
30	K30JB-D	MORGAN, ETC. UT	59.1	CP	BDCCDTT	-20060926AGP
30	KUCW	OGDEN UT	79.6	LIC	BLCT	-20001019ABP
30	K30JG-D	RANDOLPH & WOODRUFF UT	111.0	CP	BDCCDTT	-20061004ACE
30	K30JH-D	ROOSEVELT, ETC. UT	99.3	CP	BDCCDTT	-20061004AIH
30	K30JN-D	RURAL CARBON COUNTY UT	100.0	CP	BDCCDTT	-20061020AAY
30	K30KC-D	SAMAK UT	0.1	CP	BDCCDTT	-20071003ADK
30	K30KE-D	WANSHIP UT	22.8	CP	BDCCDTT	-20071003ADC
30	K30KF-D	WOODLAND & KAMAS UT	7.4	CP	BDCCDTT	-20071003ACX
31	K64BL	RIDGWAY CO	404.2	CP	BDISDTT	-20060331AAU
31	K31FR-D	PRESTON ID	171.4	LIC	BLDTT	-20090107AGI
31	K31DB	BLUEBELL, ETC. UT	99.3	LIC	BLTT	-19920219ID
31	K31JF-D	BOULDER UT	304.2	CP	BDCCDTT	-20061004AJG
31	K31EI	CEDAR CANYON UT	364.2	CP	BDFCDTT	-20081217AHB
31	K31IY-D	CIRCLEVILLE UT	281.8	LIC	BLDTT	-20080129AFI
31	K31KC-D	COALVILLE&ADJ. UT	34.5	CP	BDCCDTT	-20071003ACG
31	K31FG	DELTA, ETC. UT	169.4	LIC	BLTT	-20021219AAU
31	K31JC-D	DUCHESNE UT	90.6	CP	BDCCDTT	-20061003AHE
31	K31JE-D	ESCALANTE UT	317.5	CP	BDCCDTT	-20061004AEO
31	K31JA-D	FRUITLAND UT	56.5	CP	BDCCDTT	-20061003AGT
31	K31JG-D	HANKSVILLE UT	255.6	CP	BDCCDTT	-20061005ABJ
31	K31JB-D	HANNA, ETC. UT	50.4	CP	BDCCDTT	-20061003AHA
31	K31FP	HEBER & MIDWAY UT	19.9	LIC	BLTT	-20030618ABO
31	K31HL	HELPER UT	111.1	LIC	BLTT	-20060320AGQ
31	K31HR	HENEFER & ECHO UT	41.2	LIC	BLTT	-20060117AAX
31	K31JP-D	MANILA, ETC. UT	159.2	CP	BDCCDTT	-20061010AEJ
31	K31FN	MANTI & EPHRAIM UT	152.0	LIC	BLTT	-20011205AAH
31	K31IU-D	MORGAN, ETC. UT	59.0	CP	BDCCDTT	-20060926AGK
31	K31JH-D	ORDERVILLE UT	391.6	CP	BDCCDTT	-20061005AEG
31	K31FQ	PARK CITY UT	23.0	CP	BDFCDTT	-20090319ACN
31	K31FQ	PARK CITY, ETC. UT	23.0	LIC	BLTT	-20030612ADH
31	K03AS	RICHFIELD UT	232.3	APP	BSTA	-20060127AAH
31	K31JI-D	RICHFIELD, ETC. UT	232.3	LIC	BLDTT	-20070925AHR
31	K31JI-D	RICHFIELD, ETC. UT	232.3	CP	BDCCDTT	-20061010ACU
31	KEJT-LP	SALT LAKE CITY UT	79.6	CP	BDCCDTL	-20061026ABL
31	K31JN-D	SCOFIELD UT	102.8	CP	BDCCDTT	-20061018AAU
31	K31JL-D	VERNAL, ETC. UT	179.9	CP	BDCCDTT	-20061010ACX
31	K31HG	WANSHIP UT	22.7	LIC	BLTT	-20060117AAV
31	K31JT-D	WENDOVER UT	234.4	CP	BDCCDTT	-20061010ADW
31	K31FW	MOUNTAIN VIEW WY	103.1	LIC	BLTT	-20040914ABB
31	K31JY-D	ROCK SPRINGS WY	187.1	CP	BDCCDTL	-20061003AFB
32	K32IT-D	COALVILLE AND ADJ. A UT	34.5	CP	BDCCDTT	-20071003ACI
32	K32HX-D	DUCHESNE UT	90.6	CP	BDCCDTT	-20061003AHF
32	K32HO-D	FRUITLAND UT	56.5	CP	BDCCDTT	-20061003AGU
32	K32HP-D	HANNA, ETC. UT	50.4	CP	BDCCDTT	-20061003AGZ
32	K32IS-D	HENEFER, ETC. UT	41.2	CP	BDCCDTT	-20071003ADD
32	K32IA-D	MANILA, ETC. UT	159.2	CP	BDCCDTT	-20061010AEK
32	K32HS-D	MANTI & EPHRAIM UT	152.0	LIC	BLDTT	-20070925AJD
32	K32HS-D	MANTI & EPHRAIM UT	152.0	CP	BDCCDTT	-20061006ADG
32	K32HK-D	MORGAN, ETC. UT	59.0	CP	BDCCDTT	-20060926AGJ
32	KUTH	PROVO UT	69.3	LIC	BLCT	-20041018AAS
32	K32HV-D	VERNAL, ETC. UT	179.9	CP	BDCCDTT	-20061010ACY
32	K32IU-D	WANSHIP UT	22.8	CP	BDCCDTT	-20071003ACD
32	K32EJ	WOODLAND UT	8.4	LIC	BLTT	-19980304JB
34	KULC-DT	OGDEN UT	76.1	PLN	DTVPLN	-DTVP0959
34	KUTV	SALT LAKE CITY UT	79.6	LIC	BLCDT	-20020211AAD
35	K35OP	PARK CITY UT	23.0	LIC	BLTT	-19931027IG
35	KUTV-DT	SALT LAKE CITY UT	76.4	PLN	DTVPLN	-DTVP0997
38	KSL-DT	SALT LAKE CITY UT	79.6	PLN	DTVPLN	-DTVP1073
38	KSL-TV	SALT LAKE CITY UT	79.6	LIC	BLCDT	-20050614ABG

Figure 2

39	KBYU-DT	PROVO UT	76.0	PLN	DTVPLN	-DTVP1109
46	K46JD-D	HEBER/MIDWAY UT	19.9	CP	BDCCD TT	-20061010ADU
46	K46HO-D	MOUNT PLEASANT UT	122.0	LIC	BLD TT	-20080821ABY
46	NEW	PRICE UT	119.7	APP	BDCCD TT	-20061018AAM
46	K46IX-D	ROOSEVELT UT	99.3	CP	BDCCD TT	-20061003AGS
46	KJZZ-TV	SALT LAKE CITY UT	79.6	LIC	BLCDT	-20021106ABD
46	K46CT	WOODLAND UT	7.4	LIC	BLTT	-19900321JF
35	K350	PARK CITY UT	23.0	APP	USERRECORD-01	

Proposal causes no interference

#####

Analysis of Interference to Affected Station 25

Analysis of current record

Channel	Call	City/State	Application Ref. No.
31	K31HG	WANSHP UT	BLTT -20060117AAV

Stations Potentially Affecting This Station

Chan	Call	City/State	Dist(km)	Status	Application Ref. No.
24	KPNZ	OGDEN UT	70.0	LIC	BLCT -20020402AAK
27	KJZZ-DT	SALT LAKE CITY UT	70.1	PLN	DTVPLN -DTVP0695
28	KSTU	SALT LAKE CITY UT	70.0	LIC	BLCDT -20060912ACT
28	KSTU-DT	SALT LAKE CITY UT	70.0	PLN	DTVPLN -DTVP0730
29	KOOG-DT	OGDEN UT	70.0	PLN	DTVPLN -DTVP0770
29	KUPX	PROVO UT	70.1	LIC	BLCDT -20020510AAP
30	K30JW-D	SODA SPRINGS ID	194.8	CP	BDFCD TT -20080423ADD
30	K30KG-D	COALVILLE, ETC. UT	12.8	CP	BDCCD TT -20071003ACH
30	K30JO-D	DUTCH JOHN & MANILA UT	167.0	CP	BDCCD TT -20061010AEI
30	K30KD-D	ECHO, ETC. UT	19.1	CP	BDCCD TT -20071003ADI
30	K30JI-D	MANTI, EPHRAIM UT	168.2	CP	BDCCD TT -20061006ADH
30	K30JI-D	MANTI, EPHRAIM UT	168.2	LIC	BLD TT -20070925AJB
30	K30JB-D	MORGAN, ETC. UT	36.5	CP	BDCCD TT -20060926AGP
30	KUCW	OGDEN UT	70.0	LIC	BLCT -20001019ABP
30	K30JG-D	RANDOLPH & WOODRUFF UT	93.6	CP	BDCCD TT -20061004ACE
30	K30JH-D	ROOSEVELT, ETC. UT	117.7	CP	BDCCD TT -20061004AIH
30	K30JN-D	RURAL CARBON COUNTY UT	121.9	CP	BDCCD TT -20061020AAY
30	K30KC-D	SAMAK UT	22.7	CP	BDCCD TT -20071003ADK
30	K30KE-D	WANSHP UT	0.1	CP	BDCCD TT -20071003ADC
30	K30KF-D	WOODLAND & KAMAS UT	29.8	CP	BDCCD TT -20071003ACX
31	K31FR-D	PRESTON ID	149.7	LIC	BLD TT -20090107AGI
31	K31DB	BLUEBELL, ETC. UT	117.7	LIC	BLTT -19920219ID
31	K31JF-D	BOULDER UT	323.5	CP	BDCCD TT -20061004AJG
31	K31EI	CEDAR CANYON UT	378.3	CP	BDFCD TT -20081217AHB
31	K31IY-D	CIRCLEVILLE UT	297.5	LIC	BLD TT -20080129AFI
31	K31KC-D	COALVILLE&ADJ. UT	12.8	CP	BDCCD TT -20071003ACG
31	K31JC-D	DUCHESNE UT	111.7	CP	BDCCD TT -20061003AHE
31	K31JE-D	ESCALANTE UT	336.3	CP	BDCCD TT -20061004AEO
31	K31JA-D	FRUITLAND UT	79.3	CP	BDCCD TT -20061003AGT
31	K31JG-D	HANKSVILLE UT	277.1	CP	BDCCD TT -20061005ABJ
31	K31JB-D	HANNA, ETC. UT	71.4	CP	BDCCD TT -20061003AHA
31	K31FP	HEBER & MIDWAY UT	28.2	LIC	BLTT -20030618ABO
31	K31HR	HENEFER & ECHO UT	19.1	LIC	BLTT -20060117AAX
31	K31JP-D	MANILA, ETC. UT	167.0	CP	BDCCD TT -20061010AEJ
31	K31IU-D	MORGAN, ETC. UT	36.4	CP	BDCCD TT -20060926AGK
31	K31FQ	PARK CITY UT	17.6	CP	BDFCD TT -20090319ACN
31	K31FQ	PARK CITY, ETC. UT	17.6	LIC	BLTT -20030612ADH
31	K03AS	RICHFIELD UT	248.2	APP	BSTA -20060127AAH
31	K31JI-D	RICHFIELD, ETC. UT	248.2	LIC	BLD TT -20070925AHR
31	K31JI-D	RICHFIELD, ETC. UT	248.2	CP	BDCCD TT -20061010ACU
31	KEJT-LP	SALT LAKE CITY UT	69.9	CP	BDCCD TT -20061026ABL
31	K31HH	SAMAK UT	22.7	LIC	BLTT -20060117AAW
31	K31JN-D	SCOFIELD UT	123.7	CP	BDCCD TT -20061018AAU
31	K31JL-D	VERNAL, ETC. UT	195.2	CP	BDCCD TT -20061010ACX
31	K31JT-D	WENDOVER UT	222.5	CP	BDCCD TT -20061010ADW
31	K31FW	MOUNTAIN VIEW WY	105.3	LIC	BLTT -20040914ABB
31	K31JJ-D	ROCK SPRINGS WY	188.0	CP	BDCCD TT -20061003AFB
32	NEW	SODA SPRINGS, ETC. ID	203.9	APP	BSFD TT -20060630CYO
32	K32IT-D	COALVILLE AND ADJ. A UT	12.8	CP	BDCCD TT -20071003ACI
32	K32HX-D	DUCHESNE UT	111.7	CP	BDCCD TT -20061003AHF

Figure 2

32	K32HO-D	FRUITLAND UT	79.3	CP	BDCCD TT	-20061003AGU
32	K32HP-D	HANNA, ETC. UT	71.4	CP	BDCCD TT	-20061003AGZ
32	K32IS-D	HENEFER, ETC. UT	19.1	CP	BDCCD TT	-20071003ADD
32	K32IA-D	MANILA, ETC. UT	167.1	CP	BDCCD TT	-20061010AEK
32	K32HS-D	MANTI & EPHRAIM UT	168.2	LIC	BLD TT	-20070925AJD
32	K32HS-D	MANTI & EPHRAIM UT	168.2	CP	BDCCD TT	-20061006ADG
32	K32HK-D	MORGAN, ETC. UT	36.4	CP	BDCCD TT	-20060926AGJ
32	KUTH	PROVO UT	74.4	LIC	BLCT	-20041018AAS
32	K32HV-D	VERNAL, ETC. UT	195.2	CP	BDCCD TT	-20061010ACY
32	K32IU-D	WANSHIP UT	0.0	CP	BDCCD TT	-20071003ACD
34	KULC-DT	OGDEN UT	68.2	PLN	DTVPLN	-DTV P0959
34	KUTV	SALT LAKE CITY UT	70.0	LIC	BLCDT	-20020211AAD
35	K35OP	PARK CITY UT	17.6	LIC	BLTT	-19931027IG
35	KUTV-DT	SALT LAKE CITY UT	68.5	PLN	DTVPLN	-DTV P0997
38	KSL-DT	SALT LAKE CITY UT	69.9	PLN	DTVPLN	-DTV P1073
38	KSL-TV	SALT LAKE CITY UT	70.0	LIC	BLCDT	-20050614ABG
39	KBYU-DT	PROVO UT	68.2	PLN	DTVPLN	-DTV P1109
46	K46HW-D	PRESTON ID	132.4	LIC	BLD TT	-20090107AHI
46	K46JD-D	HEBER/MIDWAY UT	28.2	CP	BDCCD TT	-20061010ADU
46	K46HO-D	MOUNT PLEASANT UT	141.1	LIC	BLD TT	-20080821ABY
46	K46IX-D	ROOSEVELT UT	117.7	CP	BDCCD TT	-20061003AGS
46	KJZZ-TV	SALT LAKE CITY UT	70.0	LIC	BLCDT	-20021106ABD
35	K35O	PARK CITY UT	17.6	APP	USERRECORD-01	

Proposal causes no interference

#####

Analysis of Interference to Affected Station 26

Analysis of current record

Channel	Call	City/State	Application Ref. No.
31	K31FW	MOUNTAIN VIEW WY	BLTT -20040914ABB

Stations Potentially Affecting This Station

Chan	Call	City/State	Dist(km)	Status	Application Ref. No.
30	K30KG-D	COALVILLE, ETC. UT	102.1	CP	BDCCD TT -20071003ACH
30	K30JO-D	DUTCH JOHN & MANILA UT	67.9	CP	BDCCD TT -20061010AEI
30	K30KD-D	ECHO, ETC. UT	104.2	CP	BDCCD TT -20071003ADI
30	K30JB-D	MORGAN, ETC. UT	122.0	CP	BDCCD TT -20060926AGP
30	K30JG-D	RANDOLPH & WOODRUFF UT	96.0	CP	BDCCD TT -20061004ACE
30	K30JH-D	ROOSEVELT, ETC. UT	86.9	CP	BDCCD TT -20061004AIH
30	K30JN-D	RURAL CARBON COUNTY UT	164.1	CP	BDCCD TT -20061020AAY
30	K30KC-D	SAMAK UT	103.2	CP	BDCCD TT -20071003ADK
30	K30KE-D	WANSHIP UT	105.3	CP	BDCCD TT -20071003ADC
30	K30KF-D	WOODLAND & KAMAS UT	105.9	CP	BDCCD TT -20071003ACX
31	K64BL	RIDGWAY CO	385.3	CP	BDISD TT -20060331AUU
31	K31FR-D	PRESTON ID	172.9	LIC	BLD TT -20090107AGI
31	K31DB	BLUEBELL, ETC. UT	86.9	LIC	BLTT -19920219ID
31	K31JF-D	BOULDER UT	371.4	CP	BDCCD TT -20061004AJG
31	K31IY-D	CIRCLEVILLE UT	365.5	LIC	BLD TT -20080129AFI
31	K31KC-D	COALVILLE&ADJ. UT	102.1	CP	BDCCD TT -20071003ACG
31	K31JC-D	DUCHESNE UT	106.8	CP	BDCCD TT -20061003AHE
31	K31JE-D	ESCALANTE UT	387.6	CP	BDCCD TT -20061004AEO
31	K31JA-D	FRUITLAND UT	115.8	CP	BDCCD TT -20061003AGT
31	K31JG-D	HANKSVILLE UT	306.6	CP	BDCCD TT -20061005ABJ
31	K31JB-D	HANNA, ETC. UT	92.6	CP	BDCCD TT -20061003AHA
31	K31FP	HEBER & MIDWAY UT	122.8	LIC	BLTT -20030618ABO
31	K31HR	HENEFER & ECHO UT	104.2	LIC	BLTT -20060117AAX
31	K31JP-D	MANILA, ETC. UT	67.9	CP	BDCCD TT -20061010AEJ
31	K31IU-D	MORGAN, ETC. UT	122.0	CP	BDCCD TT -20060926AGK
31	K31FQ	PARK CITY UT	120.4	CP	BDCCD TT -20090319ACN
31	K31FQ	PARK CITY, ETC. UT	120.4	LIC	BLTT -20030612ADH
31	K03AS	RICHFIELD UT	316.9	APP	BSTA -20060127AAH
31	K31JI-D	RICHFIELD, ETC. UT	316.9	LIC	BLD TT -20070925AHR
31	K31JI-D	RICHFIELD, ETC. UT	316.9	CP	BDCCD TT -20061010ACU
31	KEJT-LP	SALT LAKE CITY UT	175.0	CP	BDCCD TL -20061026ABL
31	K31HH	SAMAK UT	103.1	LIC	BLTT -20060117AAW
31	K31JN-D	SCOFIELD UT	174.7	CP	BDCCD TT -20061018AAU
31	K31JL-D	VERNAL, ETC. UT	121.3	CP	BDCCD TT -20061010ACX
31	K31JT-D	WENDOVER UT	324.4	CP	BDCCD TT -20061010ADW

Figure 2

31	K31JJ-D	ROCK SPRINGS WY	84.0	CP	BDCCDTL	-20061003AFB
31	K31JO-D	WOOD RIVER, ETC. WY	346.0	LIC	BLDTT	-20081212AAT
32	K32IT-D	COALVILLE AND ADJ. A UT	102.1	CP	BDCCDTT	-20071003ACI
32	K32HX-D	DUCHESNE UT	106.8	CP	BDCCDTT	-20061003AHF
32	K32HO-D	FRUITLAND UT	115.8	CP	BDCCDTT	-20061003AGU
32	K32HP-D	HANNA, ETC. UT	92.6	CP	BDCCDTT	-20061003AGZ
32	K32IS-D	HENEFER, ETC. UT	104.2	CP	BDCCDTT	-20071003ADD
32	K32IA-D	MANILA, ETC. UT	68.0	CP	BDCCDTT	-20061010AEK
32	K32HK-D	MORGAN, ETC. UT	122.0	CP	BDCCDTT	-20060926AGJ
32	K32HV-D	VERNAL, ETC. UT	121.3	CP	BDCCDTT	-20061010ACY
32	K32IU-D	WANSHIP UT	105.3	CP	BDCCDTT	-20071003ACD
35	K35OP	PARK CITY UT	120.4	LIC	BLTT	-19931027IG
46	K46JD-D	HEBER/MIDWAY UT	122.8	CP	BDCCDTT	-20061010ADU
46	K46IX-D	ROOSEVELT UT	86.9	CP	BDCCDTT	-20061003AGS
35	K35O	PARK CITY UT	120.4	APP	USERRECORD-01	

Proposed station is beyond the site to
nearest cell evaluation distance

#####

Analysis of Interference to Affected Station 27

Analysis of current record

Channel	Call	City/State	Application	Ref. No.
32	K32HD	HUNTSVILLE UT	BLTT	-20061114ACW

Stations Potentially Affecting This Station

Chan	Call	City/State	Dist(km)	Status	Application	Ref. No.
28	KSTU	SALT LAKE CITY UT	82.2	LIC	BLCDT	-20060912ACT
28	KSTU-DT	SALT LAKE CITY UT	82.2	PLN	DTVPLN	-DTV0730
29	KOOG-DT	OGDEN UT	82.4	PLN	DTVPLN	-DTV0770
29	KUPX	PROVO UT	82.8	LIC	BLCDT	-20020510AAP
31	K31FR-D	PRESTON ID	87.4	LIC	BLDTT	-20090107AGI
31	K31KC-D	COALVILLE&ADJ. UT	57.9	CP	BDCCDTT	-20071003ACG
31	K31JC-D	DUCHESNE UT	178.0	CP	BDCCDTT	-20061003AHE
31	K31JA-D	FRUITLAND UT	147.9	CP	BDCCDTT	-20061003AGT
31	K31JB-D	HANNA, ETC. UT	138.3	CP	BDCCDTT	-20061003AHA
31	K31JP-D	MANILA, ETC. UT	205.1	CP	BDCCDTT	-20061010AEJ
31	K31IU-D	MORGAN, ETC. UT	32.8	CP	BDCCDTT	-20060926AGK
31	K31FQ	PARK CITY UT	76.9	CP	BDFCDTT	-20090319ACN
31	KEJT-LP	SALT LAKE CITY UT	82.1	CP	BDCCDTL	-20061026ABL
31	K31JN-D	SCOFIELD UT	189.3	CP	BDCCDTT	-20061018AAU
31	K31JT-D	WENDOVER UT	197.7	CP	BDCCDTT	-20061010ADW
31	K31JJ-D	ROCK SPRINGS WY	206.8	CP	BDCCDTL	-20061003AFB
32	K61BN	RULISON CO	383.0	CP	BDISDTT	-20060331AVF
32	NEW	SODA SPRINGS, ETC. ID	143.9	APP	BSFDTT	-20060630CYO
32	K32CJ	ELY NV	335.6	CP	BDFCDTT	-20080225AAU
32	K32HQ-D	BOULDER UT	384.0	CP	BDCCDTT	-20061005AAC
32	K32HN-D	CIRCLEVILLE, ETC. UT	349.5	LIC	BLDTT	-20080129AFM
32	K32IT-D	COALVILLE AND ADJ. A UT	57.9	CP	BDCCDTT	-20071003ACI
32	K32HX-D	DUCHESNE UT	178.0	CP	BDCCDTT	-20061003AHF
32	K32HO-D	FRUITLAND UT	147.9	CP	BDCCDTT	-20061003AGU
32	K32HP-D	HANNA, ETC. UT	138.3	CP	BDCCDTT	-20061003AGZ
32	K32IS-D	HENEFER, ETC. UT	51.2	CP	BDCCDTT	-20071003ADD
32	K32GT	LOGAN UT	25.6	CP	BNPTT	-20000831ARO
32	K32IA-D	MANILA, ETC. UT	205.2	CP	BDCCDTT	-20061010AEK
32	K32HS-D	MANTI & EPHRAIM UT	224.1	LIC	BLDTT	-20070925AJD
32	K32HS-D	MANTI & EPHRAIM UT	224.1	CP	BDCCDTT	-20061006ADG
32	K32HK-D	MORGAN, ETC. UT	32.8	CP	BDCCDTT	-20060926AGJ
32	K32AG	PAROWAN, ENOCH, ETC. UT	401.2	CP	BDFCDTT	-20090105AAH
32	KUTH	PROVO UT	118.2	LIC	BLCT	-20041018AAS
32	K07CQ	RICHFIELD UT	301.3	APP	BSTA	-20060127AAE
32	K32HU-D	RICHFIELD, ETC. UT	301.3	LIC	BLDTT	-20070925AHW
32	K32HU-D	RICHFIELD, ETC. UT	301.3	CP	BDCCDTT	-20061010ACR
32	K32HV-D	VERNAL, ETC. UT	248.6	CP	BDCCDTT	-20061010ACY
32	K32IU-D	WANSHIP UT	68.7	CP	BDCCDTT	-20071003ACD
32	K32IH-D	WENDOVER UT	197.7	CP	BDCCDTT	-20061010ADX
32	K32EJ	WOODLAND UT	99.1	LIC	BLTT	-19980304JB
32	K32DS	EVANSTON WY	75.9	LIC	BLTT	-19940201JG

Figure 2

33	K33IM-D	MALAD CITY ID	88.6	LIC	BLDTT	-20081211AFA
33	K33IM-D	MALAD CITY ID	88.6	CP	BDFCDTT	-20080623ACX
33	K33GF-D	PRESTON ID	87.4	LIC	BLDTT	-20090107AGL
33	K33JH-D	HENEFER, ETC. UT	51.2	CP	BDCCDTT	-20061011AEC
33	K33JU-D	HUNTSVILLE, ETC. UT	0.0	CP	BDCCDTT	-20061019AAU
33	K33FY	PARK CITY UT	76.9	CP	BDFCDTT	-20090320AAC
33	K33JG-D	PEOA, OAKLEY UT	78.3	CP	BDCCDTT	-20061010ALY
33	NEW	RURAL UINTAH COUNTY UT	205.2	APP	BDCCDTT	-20061011ADC
33	K33JI-D	SCOFIELD UT	189.3	CP	BDCCDTT	-20061018AAV
33	K33JU-D	WENDOVER UT	197.7	CP	BDCCDTT	-20061010AEA
34	KULC-DT	OGDEN UT	86.2	PLN	DTVPLN	-DTVP0959
34	KUTV	SALT LAKE CITY UT	82.2	LIC	BLCDT	-20020211AAD
35	K350P	PARK CITY UT	76.9	LIC	BLTT	-19931027IG
35	KUTV-DT	SALT LAKE CITY UT	86.5	PLN	DTVPLN	-DTVP0997
36	KUEN	OGDEN UT	82.2	LIC	BLEDT	-20030528ACQ
36	KULC	OGDEN UT	82.2	LIC	BPRM	-20000328ABG
39	KBYU-DT	PROVO UT	86.2	PLN	DTVPLN	-DTVP1109
40	KTVX-DT	SALT LAKE CITY UT	86.3	PLN	DTVPLN	-DTVP1145
40	KTVX	SALT LAKE CITY UT	82.2	LIC	BLCDT	-20031024AAE
46	KJZZ-TV	SALT LAKE CITY UT	82.2	LIC	BLCDT	-20021106ABD
47	K47KE	HUNTSVILLE UT	0.0	LIC	BLTT	-20061114ADE
47	K47HW-D	LOGAN UT	25.6	LIC	BLDTT	-20080909ACE
47	KUBX-LD	SALT LAKE CITY UT	82.9	CP	BDCCDTL	-20061011AAK
35	K350	PARK CITY UT	76.9	APP	USERRECORD-01	

Proposed station is beyond the site to
nearest cell evaluation distance

#####

Analysis of Interference to Affected Station 28

Analysis of current record

Channel	Call	City/State	Application Ref. No.
32	K32GT	LOGAN UT	BNPTT -20000831ARO

Stations Potentially Affecting This Station

Chan	Call	City/State	Dist(km)	Status	Application Ref. No.
28	KSTU	SALT LAKE CITY UT	101.6	LIC	BLCDT -20060912ACT
28	KSTU-DT	SALT LAKE CITY UT	101.6	PLN	DTVPLN -DTVP0730
29	KOOG-DT	OGDEN UT	101.9	PLN	DTVPLN -DTVP0770
29	KUPX	PROVO UT	102.2	LIC	BLCDT -20020510AAP
31	K31FR-D	PRESTON ID	65.2	LIC	BLDTT -20090107AGI
31	K31KC-D	COALVILLE&ADJ. UT	83.0	CP	BDCCDTT -20071003ACG
31	K31JC-D	DUCHESNE UT	202.3	CP	BDCCDTT -20061003AHE
31	K31JA-D	FRUITLAND UT	173.3	CP	BDCCDTT -20061003AGT
31	K31JB-D	HANNA, ETC. UT	163.0	CP	BDCCDTT -20061003AHA
31	NEW	LOGAN UT	13.8	APP	BNPTTL -20000831EDB
31	K31IU-D	MORGAN, ETC. UT	58.4	CP	BDCCDTT -20060926AGK
31	K31FQ	PARK CITY UT	102.5	CP	BDFCDTT -20090319ACN
31	KEJT-LP	SALT LAKE CITY UT	101.5	CP	BDCCDTL -20061026ABL
31	K31JT-D	WENDOVER UT	197.5	CP	BDCCDTT -20061010ADW
32	K61BN	RULISON CO	403.9	CP	BDISDTT -20060331AVF
32	NEW	SODA SPRINGS, ETC. ID	121.7	APP	BSFDTT -20060630CYO
32	K32CJ	ELY NV	346.2	CP	BDFCDTT -20080225AAU
32	K32HN-D	CIRCLEVILLE, ETC. UT	372.1	LIC	BLDTT -20080129AFM
32	K32IT-D	COALVILLE AND ADJ. A UT	83.0	CP	BDCCDTT -20071003ACI
32	K32HX-D	DUCHESNE UT	202.3	CP	BDCCDTT -20061003AHF
32	K32HO-D	FRUITLAND UT	173.3	CP	BDCCDTT -20061003AGU
32	K32HP-D	HANNA, ETC. UT	163.0	CP	BDCCDTT -20061003AGZ
32	K32IS-D	HENEFER, ETC. UT	76.2	CP	BDCCDTT -20071003ADD
32	K32HD	HUNTSVILLE UT	25.6	LIC	BLTT -20061114ACW
32	K32IA-D	MANILA, ETC. UT	220.5	CP	BDCCDTT -20061010AEK
32	K32HS-D	MANTI & EPHRAIM UT	248.0	LIC	BLDTT -20070925AJD
32	K32HS-D	MANTI & EPHRAIM UT	248.0	CP	BDCCDTT -20061006ADG
32	K32HK-D	MORGAN, ETC. UT	58.4	CP	BDCCDTT -20060926AGJ
32	KUTH	PROVO UT	141.4	LIC	BLCT -20041018AAS
32	K07CQ	RICHFIELD UT	324.3	APP	BSTA -20060127AAE
32	K32HU-D	RICHFIELD, ETC. UT	324.3	LIC	BLDTT -20070925AHW
32	K32HU-D	RICHFIELD, ETC. UT	324.3	CP	BDCCDTT -20061010ACR

Figure 2

32	K32HV-D	VERNAL, ETC. UT	268.3	CP	BDCCD TT	-20061010ACY
32	K32IU-D	WANSHIP UT	94.1	CP	BDCCD TT	-20071003ACD
32	K32IH-D	WENDOVER UT	197.5	CP	BDCCD TT	-20061010ADX
32	K32EJ	WOODLAND UT	124.6	LIC	BLTT	-19980304JB
32	K32DS	EVANSTON WY	88.6	LIC	BLTT	-19940201JG
32	K32IF-D	NORTH FORK, ETC. WY	396.8	LIC	BLD TT	-20081212AAW
33	K33IM-D	MALAD CITY ID	63.0	LIC	BLD TT	-20081211AFA
33	K33IM-D	MALAD CITY ID	63.0	CP	BDFCD TT	-20080623ACX
33	K33GF-D	PRESTON ID	65.2	LIC	BLD TT	-20090107AGL
33	K33JH-D	HENEFER, ETC. UT	76.2	CP	BDCCD TT	-20061011AEC
33	K33JJ-D	HUNTSVILLE, ETC. UT	25.6	CP	BDCCD TT	-20061019AAU
33	NEW	LOGAN UT	13.8	APP	BNPTTL	-20000831EDD
33	K33FY	PARK CITY UT	102.5	CP	BDFCD TT	-20090320AAC
33	K33JG-D	PEOA, OAKLEY UT	103.8	CP	BDCCD TT	-20061010ALY
33	K33JU-D	WENDOVER UT	197.5	CP	BDCCD TT	-20061010AEA
33	K33JQ-D	BIG PINEY, ETC. WY	201.8	LIC	BLD TT	-20080305AFA
34	KULC-DT	OGDEN UT	106.5	PLN	DTVPLN	-DTVP0959
34	KUTV	SALT LAKE CITY UT	101.6	LIC	BLCDT	-20020211AAD
35	K35OP	PARK CITY UT	102.5	LIC	BLTT	-19931027IG
35	KUTV-DT	SALT LAKE CITY UT	106.7	PLN	DTVPLN	-DTVP0997
36	KUEN	OGDEN UT	101.6	LIC	BLEDT	-20030528ACQ
36	KULC	OGDEN UT	101.6	LIC	BPRM	-20000328ABG
39	KBYU-DT	PROVO UT	106.5	PLN	DTVPLN	-DTVP1109
40	KTVX-DT	SALT LAKE CITY UT	106.2	PLN	DTVPLN	-DTVP1145
40	KTVX	SALT LAKE CITY UT	101.6	LIC	BLCDT	-20031024AAE
46	KJZZ-TV	SALT LAKE CITY UT	101.6	LIC	BLCDT	-20021106ABD
47	NEW	SODA SPRINGS ID	121.7	APP	BDCCD TL	-20061031AAA
47	K47KE	HUNTSVILLE UT	25.6	LIC	BLTT	-20061114ADE
47	K47HW-D	LOGAN UT	0.0	LIC	BLD TT	-20080909ACE
47	K47JX	NEWTON UT	38.5	LIC	BLT TL	-20080812ADA
47	KUBX-LD	SALT LAKE CITY UT	102.3	CP	BDCCD TL	-20061011AAK
35	K35O	PARK CITY UT	102.5	APP	USERRECORD-01	

Proposed station is beyond the site to
nearest cell evaluation distance

#####

Analysis of Interference to Affected Station 29

NTSC Baseline Analysis

Channel	Call	City/State	Application Ref. No.
32	NEW	PROVO UT	DTVPLN -NPLN1438

Stations Potentially Affecting This Station

Chan	Call	City/State	Dist(km)	Status	Application Ref. No.
24	NEW	OGDEN UT	47.5	PLN	DTVPLN -NPLN1229
28	KSTU-DT	SALT LAKE CITY UT	47.5	PLN	DTVPLN -DTVP0730
29	KOOG-DT	OGDEN UT	47.3	PLN	DTVPLN -DTVP0770
30	KOOGTV	OGDEN UT	47.3	PLN	DTVPLN -NPLN1395
34	KULC-DT	OGDEN UT	40.8	PLN	DTVPLN -DTVP0959
35	KUTV-DT	SALT LAKE CITY UT	40.8	PLN	DTVPLN -DTVP0997
39	KBYU-DT	PROVO UT	40.7	PLN	DTVPLN -DTVP1109
40	KTVX-DT	SALT LAKE CITY UT	42.4	PLN	DTVPLN -DTVP1145

Results for: 32N UT PROVO

	POPULATION	AREA (sq km)
within Noise Limited Contour	1213122	19655.4
not affected by terrain losses	1057942	11263.4
lost to NTSC IX	55207	164.1
lost to additional IX by ATV	840	21.5
lost to all IX	56047	185.6

Analysis of current record

Channel	Call	City/State	Application Ref. No.
32	KUTH	PROVO UT	BLCT -20041018AAS

Stations Potentially Affecting This Station

Chan	Call	City/State	Dist(km)	Status	Application Ref. No.
------	------	------------	----------	--------	----------------------

Figure 2

24	KPNZ	OGDEN UT	48.0	LIC	BLCT	-20020402AAK
28	KSTU	SALT LAKE CITY UT	48.0	LIC	BLCDT	-20060912ACT
28	KSTU-DT	SALT LAKE CITY UT	48.0	PLN	DTVPLN	-DTVP0730
29	KOOG-DT	OGDEN UT	47.7	PLN	DTVPLN	-DTVP0770
29	KUPX	PROVO UT	47.4	LIC	BLCDT	-20020510AAP
30	KUCW	OGDEN UT	48.0	LIC	BLCT	-20001019ABP
34	KULC-DT	OGDEN UT	41.3	PLN	DTVPLN	-DTVP0959
34	KUTV	SALT LAKE CITY UT	48.0	LIC	BLCDT	-20020211AAD
35	KUTV-DT	SALT LAKE CITY UT	41.2	PLN	DTVPLN	-DTVP0997
36	KUEN	OGDEN UT	48.0	LIC	BLEDT	-20030528ACQ
36	KULC	OGDEN UT	48.0	LIC	BPRM	-20000328ABG
39	KBYU-DT	PROVO UT	41.2	PLN	DTVPLN	-DTVP1109
40	KTVX-DT	SALT LAKE CITY UT	42.9	PLN	DTVPLN	-DTVP1145
40	KTVX	SALT LAKE CITY UT	48.0	LIC	BLCDT	-20031024AAE
46	KJZZ-TV	SALT LAKE CITY UT	48.0	LIC	BLCDT	-20021106ABD
35	K350	PARK CITY UT	56.7	APP	USERRECORD-01	

Proposal causes no interference

#####

Analysis of Interference to Affected Station 30

Analysis of current record

Channel	Call	City/State	Application Ref. No.
32	K32EJ	WOODLAND UT	BLTT -19980304JJB

Stations Potentially Affecting This Station

Chan	Call	City/State	Dist(km)	Status	Application Ref. No.
28	KSTU	SALT LAKE CITY UT	81.4	LIC	BLCDT -20060912ACT
28	KSTU-DT	SALT LAKE CITY UT	81.4	PLN	DTVPLN -DTVP0730
29	KOOG-DT	OGDEN UT	81.4	PLN	DTVPLN -DTVP0770
29	KUPX	PROVO UT	81.3	LIC	BLCDT -20020510AAP
31	K31FR-D	PRESTON ID	179.7	LIC	BLDTT -20090107AGI
31	K31KC-D	COALVILLE&ADJ. UT	42.7	CP	BDCCDTT -20071003ACG
31	K31JC-D	DUCHESNE UT	85.1	CP	BDCCDTT -20061003AHE
31	K31JA-D	FRUITLAND UT	49.2	CP	BDCCDTT -20061003AGT
31	K31JB-D	HANNA, ETC. UT	45.5	CP	BDCCDTT -20061003AHA
31	K31FP	HEBER & MIDWAY UT	19.3	LIC	BLTT -20030618ABO
31	K31JP-D	MANILA, ETC. UT	160.4	CP	BDCCDTT -20061010AEJ
31	K31IU-D	MORGAN, ETC. UT	66.6	CP	BDCCDTT -20060926AGK
31	K31FQ	PARK CITY UT	27.2	CP	BDFCDTT -20090319ACN
31	KEJT-LP	SALT LAKE CITY UT	81.4	CP	BDCCDTL -20061026ABL
31	K31HH	SAMAK UT	8.4	LIC	BLTT -20060117AAW
31	K31JN-D	SCOFIELD UT	94.4	CP	BDCCDTT -20061018AAU
31	K31JL-D	VERNAL, ETC. UT	177.7	CP	BDCCDTT -20061010ACX
31	K31JJ-D	ROCK SPRINGS WY	190.7	CP	BDCCDTL -20061003AFB
32	K32CW	MONTROSE CO	361.2	CP	BDFCDTT -20060331AXA
32	K58BV	PAONIA CO	359.1	CP	BDISDTT -20060331AVT
32	K61BN	RULISON CO	302.1	CP	BDISDTT -20060331AVF
32	NEW	SODA SPRINGS, ETC. ID	233.2	APP	BSFDTT -20060630CYO
32	K32CJ	ELY NV	322.3	CP	BDFCDTT -20080225AAU
32	K32HQ-D	BOULDER UT	296.0	CP	BDCCDTT -20061005AAC
32	K32HN-D	CIRCLEVILLE, ETC. UT	274.2	LIC	BLDTT -20080129AFM
32	K32IT-D	COALVILLE AND ADJ. A UT	42.7	CP	BDCCDTT -20071003ACI
32	K32HX-D	DUCHESNE UT	85.1	CP	BDCCDTT -20061003AHF
32	KMBU-LP	ENTERPRISE UT	397.1	CP	BDFCDTA -20060630AGS
32	K32HO-D	FRUITLAND UT	49.2	CP	BDCCDTT -20061003AGU
32	K32HP-D	HANNA, ETC. UT	45.5	CP	BDCCDTT -20061003AGZ
32	K32IS-D	HENEFER, ETC. UT	49.3	CP	BDCCDTT -20071003ADD
32	K32HD	HUNTSVILLE UT	99.1	LIC	BLTT -20061114ACW
32	K32GT	LOGAN UT	124.6	CP	BNPTT -20000831ARO
32	K32HR-D	LONG VALLEY JUNCTION UT	356.2	CP	BDCCDTT -20061006AAC
32	K32IA-D	MANILA, ETC. UT	160.4	CP	BDCCDTT -20061010AEK
32	K32HS-D	MANTI & EPHRAIM UT	144.4	LIC	BLDTT -20070925AJD
32	K32HS-D	MANTI & EPHRAIM UT	144.4	CP	BDCCDTT -20061006ADG
32	K32HK-D	MORGAN, ETC. UT	66.6	CP	BDCCDTT -20060926AGJ
32	K32FR	ORANGEVILLE UT	150.0	LIC	BLTT -20030806ABF
32	K32AG	PAROWAN, ENOCH, ETC. UT	336.5	CP	BDFCDTT -20090105AAH
32	KUTH	PROVO UT	65.9	LIC	BLCT -20041018AAS
32	K07CQ	RICHFIELD UT	224.7	APP	BSTA -20060127AAE

Figure 2

32	K32HU-D	RICHFIELD, ETC. UT	224.7	LIC	BLDTT	-20070925AHW
32	K32HU-D	RICHFIELD, ETC. UT	224.7	CP	BDCCDTT	-20061010ACR
32	K32HV-D	VERNAL, ETC. UT	177.7	CP	BDCCDTT	-20061010ACY
32	K32IU-D	WANSHIP UT	30.6	CP	BDCCDTT	-20071003ACD
32	K32IH-D	WENDOVER UT	236.2	CP	BDCCDTT	-20061010ADX
32	K32DS	EVANSTON WY	92.8	LIC	BLTT	-19940201JG
33	K33IM-D	MALAD CITY ID	187.4	LIC	BLDTT	-20081211AFA
33	K33IM-D	MALAD CITY ID	187.4	CP	BDFCDTT	-20080623ACX
33	K33GF-D	PRESTON ID	179.7	LIC	BLDTT	-20090107AGL
33	K33FX	HEBER & MIDWAY UT	19.3	LIC	BLTT	-20030604ABF
33	K33JH-D	HENEFER, ETC. UT	49.3	CP	BDCCDTT	-20061011AEC
33	K33JJ-D	HUNTSVILLE, ETC. UT	99.1	CP	BDCCDTT	-20061019AAU
33	K33FY	PARK CITY UT	27.2	CP	BDFCDTT	-20090320AAC
33	K33JG-D	PEOA, OAKLEY UT	20.8	CP	BDCCDTT	-20061010ALY
33	NEW	RURAL UINTAH COUNTY UT	160.4	APP	BDCCDTT	-20061011ADC
33	K33HP	SAMAK UT	8.4	LIC	BLTT	-20060117AAY
33	K33JI-D	SCOFIELD UT	94.4	CP	BDCCDTT	-20061018AAV
33	K33IX-D	ROCK SPRINGS WY	197.3	CP	BDCCDTL	-20061003AFC
34	KULC-DT	OGDEN UT	77.3	PLN	DTVPLN	-DTVP0959
34	KUTV	SALT LAKE CITY UT	81.4	LIC	BLCDT	-20020211AAD
35	K35OP	PARK CITY UT	27.2	LIC	BLTT	-19931027IG
35	KUTV-DT	SALT LAKE CITY UT	77.6	PLN	DTVPLN	-DTVP0997
36	KUEN	OGDEN UT	81.4	LIC	BLEDT	-20030528ACQ
36	KULC	OGDEN UT	81.4	LIC	BPRM	-20000328ABG
39	KBYU-DT	PROVO UT	77.3	PLN	DTVPLN	-DTVP1109
40	KTVX-DT	SALT LAKE CITY UT	79.5	PLN	DTVPLN	-DTVP1145
40	KTVX	SALT LAKE CITY UT	81.4	LIC	BLCDT	-20031024AAE
46	KJZZ-TV	SALT LAKE CITY UT	81.4	LIC	BLCDT	-20021106ABD
47	K47HW-D	LOGAN UT	124.7	LIC	BLDTT	-20080909ACE
47	K47BD-D	RURAL JUAB COUNTY UT	128.3	LIC	BLDTT	-20061128AQY
47	KUBX-LD	SALT LAKE CITY UT	81.3	CP	BDCCDTL	-20061011AAK
35	K35O	PARK CITY UT	27.2	APP	USERRECORD-01	

Proposal causes no interference

#####

Analysis of Interference to Affected Station 31

Analysis of current record

Channel	Call	City/State	Application	Ref. No.
32	K32DS	EVANSTON WY	BLTT	-19940201JG

Stations Potentially Affecting This Station

Chan	Call	City/State	Dist(km)	Status	Application	Ref. No.
28	KSTU	SALT LAKE CITY UT	133.2	LIC	BLCDT	-20060912ACT
28	KSTU-DT	SALT LAKE CITY UT	133.2	PLN	DTVPLN	-DTVP0730
29	KOOG-DT	OGDEN UT	133.4	PLN	DTVPLN	-DTVP0770
29	KUPX	PROVO UT	133.6	LIC	BLCDT	-20020510AAP
31	K31FR-D	PRESTON ID	112.2	LIC	BLDTT	-20090107AGI
31	K31KC-D	COALVILLE&ADJ. UT	62.9	CP	BDCCDTT	-20071003ACG
31	K31JC-D	DUCHESNE UT	139.9	CP	BDCCDTT	-20061003AHE
31	K31JA-D	FRUITLAND UT	127.5	CP	BDCCDTT	-20061003AGT
31	K31JB-D	HANNA, ETC. UT	108.1	CP	BDCCDTT	-20061003AHA
31	K31JP-D	MANILA, ETC. UT	132.0	CP	BDCCDTT	-20061010AEJ
31	K31IU-D	MORGAN, ETC. UT	70.4	CP	BDCCDTT	-20060926AGK
31	K31FQ	PARK CITY UT	90.6	CP	BDFCDTT	-20090319ACN
31	KEJT-LP	SALT LAKE CITY UT	133.1	CP	BDCCDTL	-20061026ABL
31	K31JN-D	SCOFIELD UT	183.6	CP	BDCCDTT	-20061018AAU
31	K31JL-D	VERNAL, ETC. UT	184.0	CP	BDCCDTT	-20061010ACX
31	K31JJ-D	ROCK SPRINGS WY	131.2	CP	BDCCDTL	-20061003AFB
32	K58BV	PAONIA CO	389.7	CP	BDISDTT	-20060331AVT
32	K61BN	RULISON CO	320.9	CP	BDISDTT	-20060331AVF
32	NEW	SODA SPRINGS, ETC. ID	155.9	APP	BSFDTT	-20060630CYO
32	K32CJ	ELY NV	393.9	CP	BDFCDTT	-20080225AAU
32	K32HQ-D	BOULDER UT	386.4	CP	BDCCDTT	-20061005AAC
32	K32HN-D	CIRCLEVILLE, ETC. UT	367.0	LIC	BLDTT	-20080129AFM
32	K32IT-D	COALVILLE AND ADJ. A UT	62.9	CP	BDCCDTT	-20071003ACI
32	K32HX-D	DUCHESNE UT	139.9	CP	BDCCDTT	-20061003AHF
32	K32HO-D	FRUITLAND UT	127.5	CP	BDCCDTT	-20061003AGU
32	K32HP-D	HANNA, ETC. UT	108.1	CP	BDCCDTT	-20061003AGZ

Figure 2

32	K32IS-D	HENEFER, ETC. UT	60.8	CP	BDCCD TT	-20071003ADD
32	K32HD	HUNTSVILLE UT	75.9	LIC	BLTT	-20061114ACW
32	K32GT	LOGAN UT	88.6	CP	BNPTT	-20000831ARO
32	K32IA-D	MANILA, ETC. UT	132.0	CP	BDCCD TT	-20061010AEK
32	K32HS-D	MANTI & EPHRAIM UT	237.1	LIC	BLD TT	-20070925AJD
32	K32HS-D	MANTI & EPHRAIM UT	237.1	CP	BDCCD TT	-20061006ADG
32	K32HK-D	MORGAN, ETC. UT	70.4	CP	BDCCD TT	-20060926AGJ
32	KUTH	PROVO UT	147.3	LIC	BLCT	-20041018AAS
32	K07CQ	RICHFIELD UT	317.5	APP	BSTA	-20060127AAE
32	K32HU-D	RICHFIELD, ETC. UT	317.5	LIC	BLD TT	-20070925AHW
32	K32HU-D	RICHFIELD, ETC. UT	317.5	CP	BDCCD TT	-20061010ACR
32	K32HV-D	VERNAL, ETC. UT	184.0	CP	BDCCD TT	-20061010ACY
32	K32IU-D	WANSHIP UT	72.9	CP	BDCCD TT	-20071003ACD
32	K32IH-D	WENDOVER UT	271.1	CP	BDCCD TT	-20061010ADX
32	K32EJ	WOODLAND UT	92.8	LIC	BLTT	-19980304JB
32	K32IF-D	NORTH FORK, ETC. WY	376.7	LIC	BLD TT	-20081212AAW
33	K33IM-D	MALAD CITY ID	135.1	LIC	BLD TT	-20081211AFA
33	K33IM-D	MALAD CITY ID	135.1	CP	BDFCD TT	-20080623ACX
33	K33GF-D	PRESTON ID	112.2	LIC	BLD TT	-20090107AGL
33	K33JH-D	HENEFER, ETC. UT	60.8	CP	BDCCD TT	-20061011AEC
33	K33JJ-D	HUNTSVILLE, ETC. UT	75.9	CP	BDCCD TT	-20061019AAU
33	K33FY	PARK CITY UT	90.6	CP	BDFCD TT	-20090320AAC
33	K33JG-D	PEOA, OAKLEY UT	79.8	CP	BDCCD TT	-20061010ALY
33	NEW	RURAL UINTAH COUNTY UT	132.0	APP	BDCCD TT	-20061011ADC
33	K33JI-D	SCOFIELD UT	183.6	CP	BDCCD TT	-20061018AAV
33	K33JQ-D	BIG PINEY, ETC. WY	158.4	LIC	BLD TT	-20080305AFA
33	K33IX-D	ROCK SPRINGS WY	134.4	CP	BDCCD TL	-20061003AFC
34	KULC-DT	OGDEN UT	133.8	PLN	DTVPLN	-DTVP0959
34	KUTV	SALT LAKE CITY UT	133.2	LIC	BLCDT	-20020211AAD
35	K35OP	PARK CITY UT	90.6	LIC	BLTT	-19931027IG
35	KUTV-DT	SALT LAKE CITY UT	134.1	PLN	DTVPLN	-DTVP0997
36	KUEN	OGDEN UT	133.2	LIC	BLEDT	-20030528ACQ
36	KULC	OGDEN UT	133.2	LIC	BPRM	-20000328ABG
39	KBYU-DT	PROVO UT	133.8	PLN	DTVPLN	-DTVP1109
40	KTVX-DT	SALT LAKE CITY UT	135.1	PLN	DTVPLN	-DTVP1145
40	KTVX	SALT LAKE CITY UT	133.2	LIC	BLCDT	-20031024AAE
46	KJZZ-TV	SALT LAKE CITY UT	133.2	LIC	BLCDT	-20021106ABD
47	K47HW-D	LOGAN UT	88.7	LIC	BLD TT	-20080909ACE
47	KUBX-LD	SALT LAKE CITY UT	133.6	CP	BDCCD TL	-20061011AAK
35	K35O	PARK CITY UT	90.6	APP	USERRECORD-01	

Proposed station is beyond the site to
nearest cell evaluation distance

#####

Analysis of Interference to Affected Station 32

Analysis of current record

Channel	Call	City/State	Application Ref. No.
33	K33DL	EUREKA UT	BLTT -19910812JI

Stations Potentially Affecting This Station

Chan	Call	City/State	Dist(km)	Status	Application Ref. No.
26	970331SE	SALT LAKE CITY UT	115.2	APP	BPET -19970331SE
26	960917KH	SALT LAKE CITY UT	79.5	APP	BPET -19960917KH
26	970331SB	SALT LAKE CITY UT	57.9	APP	BPET -19970331SB
26	970331LL	SALT LAKE CITY UT	79.4	APP	BPET -19970331LL
29	KOOG-DT	OGDEN UT	79.9	PLN	DTVPLN -DTVP0770
29	KUPX	PROVO UT	79.5	LIC	BLCDT -20020510AAP
32	K32HN-D	CIRCLEVILLE, ETC. UT	192.5	LIC	BLD TT -20080129AFM
32	K32IT-D	COALVILLE AND ADJ. A UT	125.2	CP	BDCCD TT -20071003ACI
32	K32HX-D	DUCHESNE UT	149.0	CP	BDCCD TT -20061003AHF
32	K32HO-D	FRUITLAND UT	108.2	CP	BDCCD TT -20061003AGU
32	K32HP-D	HANNA, ETC. UT	125.8	CP	BDCCD TT -20061003AGZ
32	K32IS-D	HENEFER, ETC. UT	129.0	CP	BDCCD TT -20071003ADD
32	K32HS-D	MANTI & EPHRAIM UT	74.7	LIC	BLD TT -20070925AJD
32	K32HS-D	MANTI & EPHRAIM UT	74.7	CP	BDCCD TT -20061006ADG
32	K32HK-D	MORGAN, ETC. UT	131.3	CP	BDCCD TT -20060926AGJ
32	KUTH	PROVO UT	40.8	LIC	BLCT -20041018AAS

Figure 2

32	K07CQ	RICHFIELD UT	145.2	APP	BSTA	-20060127AAE
32	K32HU-D	RICHFIELD, ETC. UT	145.2	LIC	BLDTT	-20070925AHW
32	K32HU-D	RICHFIELD, ETC. UT	145.2	CP	BDCCD TT	-20061010ACR
32	K32IU-D	WANSHIP UT	114.4	CP	BDCCD TT	-20071003ACD
32	K32IH-D	WENDOVER UT	185.1	CP	BDCCD TT	-20061010ADX
33	K33IY-D	LE CHEE, ETC. AZ	348.0	CP	BDCCD TT	-20061004ABA
33	K33IM-D	MALAD CITY ID	237.9	LIC	BLDTT	-20081211AFA
33	K33IM-D	MALAD CITY ID	237.9	CP	BDFCD TT	-20080623ACX
33	K33GF-D	PRESTON ID	244.5	LIC	BLDTT	-20090107AGL
33	K33JO-D	BLUFF & AREA UT	371.1	CP	BDCCD TT	-20061023AEE
33	K33IZ-D	BOULDER UT	235.0	CP	BDCCD TT	-20061005AAD
33	K33EB	CEDAR CANYON UT	268.0	CP	BDFCD TT	-20081217AHF
33	K33JD-D	CIRCLEVILLE UT	192.5	LIC	BLDTT	-20080429ABT
33	K33FX	HEBER & MIDWAY UT	88.1	LIC	BLTT	-20030604ABF
33	K33HS	HELPER UT	112.8	LIC	BLTT	-20060320AGP
33	K33JH-D	HENEFER, ETC. UT	129.0	CP	BDCCD TT	-20061011AEC
33	K33JJ-D	HUNTSVILLE, ETC. UT	157.5	CP	BDCCD TT	-20061019AAU
33	K33FT	MANTI, EPHRAIM UT	74.8	LIC	BLTT	-20000815ACX
33	K33JE-D	MODENA, BERYL, ETC. UT	285.5	CP	BDCCD TT	-20061010AAH
33	K33JN-D	MONTEZUMA CK & ANETH UT	386.2	CP	BDCCD TT	-20061023ADW
33	K33JB-D	ORDERVILLE UT	299.7	CP	BDCCD TT	-20061005AEH
33	K33FY	PARK CITY UT	96.8	CP	BDFCD TT	-20090320AAC
33	K33FY	PARK CITY UT	96.8	LIC	BLTT	-20030612ADJ
33	K33JG-D	PEOA, OAKLEY UT	107.9	CP	BDCCD TT	-20061010ALY
33	K06BQ	RICHFIELD UT	145.2	APP	BSTA	-20060127AAG
33	K33JF-D	RICHFIELD, ETC. UT	145.2	CP	BDCCD TT	-20061010ACS
33	K33JF-D	RICHFIELD, ETC. UT	145.2	LIC	BLDTT	-20070925AHU
33	K33JW-D	ROCKVILLE/SPRINGDALE UT	319.9	LIC	BLDTT	-20081202AHI
33	K33FW	RURAL BEAVER, ETC. UT	187.2	LIC	BLTT	-20020916AAG
33	NEW	RURAL UTAH COUNTY UT	255.2	APP	BDCCD TT	-20061011ADC
33	K33HP	SAMAK UT	106.0	LIC	BLTT	-20060117AAY
33	K33JI-D	SCOFIELD UT	86.2	CP	BDCCD TT	-20061018AAV
33	K33JU-D	WENDOVER UT	185.1	CP	BDCCD TT	-20061010AEA
33	K33JQ-D	BIG PINEY, ETC. WY	345.6	LIC	BLDTT	-20080305AFA
33	K33IX-D	ROCK SPRINGS WY	297.8	CP	BDCCD TT	-20061003AFC
34	K34JT-D	EAST PRICE UT	117.5	CP	BDCCD TT	-20061018AAJ
34	K34IV-D	FRUITLAND UT	108.2	CP	BDCCD TT	-20061003AGW
34	K34IW-D	HANNA, ETC. UT	125.8	CP	BDCCD TT	-20061003AHB
34	KULC-DT	OGDEN UT	74.3	PLN	DTVPLN	-DTV0959
34	K38AQ	RICHFIELD UT	145.2	APP	BSTA	-20060127AAF
34	K34JA-D	RICHFIELD, ETC. UT	145.2	LIC	BLDTT	-20070925AHZ
34	K34JA-D	RICHFIELD, ETC. UT	145.2	CP	BDCCD TT	-20061010ACQ
34	KUTV	SALT LAKE CITY UT	80.1	LIC	BLCDT	-20020211AAD
34	K34IZ-D	SCIPPIO UT	82.1	LIC	BLDTT	-20071214AAT
34	K34JC-D	WOODLAND & KAMAS UT	101.9	CP	BDCCD TT	-20061010AMG
35	K35OP	PARK CITY UT	96.8	LIC	BLTT	-19931027IG
35	KUTV-DT	SALT LAKE CITY UT	74.1	PLN	DTVPLN	-DTV0997
36	KUEN	OGDEN UT	80.1	LIC	BLEDT	-20030528ACQ
36	KULC	OGDEN UT	80.1	LIC	BPRM	-20000328ABG
40	KTVX-DT	SALT LAKE CITY UT	75.0	PLN	DTVPLN	-DTV01145
40	KTVX	SALT LAKE CITY UT	80.1	LIC	BLCDT	-20031024AAE
48	K48KS-D	DELTA, ETC. UT	68.3	LIC	BLDTT	-20071217AAJ
48	K48KV-D	HEBER CITY UT	88.1	CP	BDCCD TT	-20061018ACR
48	K48IL-D	MOUNT PLEASANT UT	76.8	LIC	BLDTT	-20080821ABZ
48	KUWB	OGDEN UT	80.1	LIC	BPRM	-20000328AAM
48	KUCW	OGDEN UT	80.1	LIC	BLCDT	-20020422AAQ
48	K48KK-D	ORANGEVILLE UT	116.7	LIC	BLDTT	-20080125ABH
35	K35O	PARK CITY UT	96.8	APP	USERRECORD-01	

Proposed station is beyond the site to
nearest cell evaluation distance

#####

Analysis of Interference to Affected Station 33

Analysis of current record

Channel	Call	City/State	Application	Ref. No.
33	K33FX	HEBER & MIDWAY UT	BLTT	-20030604ABF

Stations Potentially Affecting This Station

Figure 2

Chan	Call	City/State	Dist(km)	Status	Application	Ref. No.
26	970331SE	SALT LAKE CITY UT	51.4	APP	BPET	-19970331SE
26	960917KH	SALT LAKE CITY UT	62.1	APP	BPET	-19960917KH
26	970331SB	SALT LAKE CITY UT	41.6	APP	BPET	-19970331SB
26	970331LL	SALT LAKE CITY UT	62.1	APP	BPET	-19970331LL
29	KOOG-DT	OGDEN UT	62.2	PLN	DTVPLN	-DTVP0770
29	KUPX	PROVO UT	62.1	LIC	BLCDT	-20020510AAP
32	K32IT-D	COALVILLE AND ADJ. A UT	40.7	CP	BDCCDTT	-20071003ACI
32	K32HX-D	DUCHESNE UT	102.3	CP	BDCCDTT	-20061003AHF
32	K32HO-D	FRUITLAND UT	63.1	CP	BDCCDTT	-20061003AGU
32	K32HP-D	HANNA, ETC. UT	63.8	CP	BDCCDTT	-20061003AGZ
32	K32IS-D	HENEFER, ETC. UT	46.3	CP	BDCCDTT	-20071003ADD
32	K32IA-D	MANILA, ETC. UT	178.9	CP	BDCCDTT	-20061010AEK
32	K32HS-D	MANTI & EPHRAIM UT	140.1	LIC	BLDTT	-20070925AJD
32	K32HS-D	MANTI & EPHRAIM UT	140.1	CP	BDCCDTT	-20061006ADG
32	K32HK-D	MORGAN, ETC. UT	58.3	CP	BDCCDTT	-20060926AGJ
32	KUTH	PROVO UT	50.0	LIC	BLCT	-20041018AAS
32	K32HV-D	VERNAL, ETC. UT	197.0	CP	BDCCDTT	-20061010ACY
32	K32IU-D	WANSHIP UT	28.2	CP	BDCCDTT	-20071003ACD
32	K32EJ	WOODLAND UT	19.3	LIC	BLTT	-19980304JB
33	K61BR	OURAY CO	405.9	CP	BDISDTT	-20060331AUA
33	K33IM-D	MALAD CITY ID	179.5	LIC	BLDTT	-20081211AFA
33	K33IM-D	MALAD CITY ID	179.5	CP	BDFCDTT	-20080623ACX
33	K33GF-D	PRESTON ID	175.5	LIC	BLDTT	-20090107AGL
33	K33JO-D	BLUFF & AREA UT	401.9	CP	BDCCDTT	-20061023AEE
33	K33IZ-D	BOULDER UT	296.2	CP	BDCCDTT	-20061005AAD
33	K33EB	CEDAR CANYON UT	350.3	CP	BDFCDTT	-20081217AHF
33	K33JD-D	CIRCLEVILLE UT	269.3	LIC	BLDTT	-20080429ABT
33	K33DL	EUREKA UT	88.1	LIC	BLTT	-19910812JI
33	K33HS	HELPER UT	111.4	LIC	BLTT	-20060320AGP
33	K33JH-D	HENEFER, ETC. UT	46.3	CP	BDCCDTT	-20061011AEC
33	K33JJ-D	HUNTSVILLE, ETC. UT	90.9	CP	BDCCDTT	-20061019AAU
33	K33FT	MANTI, EPHRAIM UT	140.1	LIC	BLTT	-20000815ACX
33	K33JE-D	MODENA, BERYL, ETC. UT	372.9	CP	BDCCDTT	-20061010AAH
33	K33JB-D	ORDERVILLE UT	378.9	CP	BDCCDTT	-20061005AEH
33	K33FY	PARK CITY UT	14.0	CP	BDFCDTT	-20090320AAC
33	K33FY	PARK CITY UT	14.0	LIC	BLTT	-20030612ADJ
33	K33JG-D	PEOA, OAKLEY UT	20.1	CP	BDCCDTT	-20061010ALY
33	K06BQ	RICHFIELD UT	220.0	APP	BSTA	-20060127AAG
33	K33JF-D	RICHFIELD, ETC. UT	220.0	CP	BDCCDTT	-20061010ACS
33	K33JF-D	RICHFIELD, ETC. UT	220.0	LIC	BLDTT	-20070925AHU
33	K33JW-D	ROCKVILLE/SPRINGDALE UT	402.2	LIC	BLDTT	-20081202AHI
33	NEW	RURAL UINTAH COUNTY UT	178.9	APP	BDCCDTT	-20061011ADC
33	K33HP	SAMAK UT	19.9	LIC	BLTT	-20060117AAY
33	K33JI-D	SCOFIELD UT	98.4	CP	BDCCDTT	-20061018AAV
33	K33HQ	WANSHIP UT	28.2	LIC	BLTT	-20060117AAZ
33	K33JU-D	WENDOVER UT	216.9	CP	BDCCDTT	-20061010AEA
33	K33JQ-D	BIG PINEY, ETC. WY	258.2	LIC	BLDTT	-20080305AFA
33	K33IX-D	ROCK SPRINGS WY	213.0	CP	BDCCDTT	-20061003AFC
34	K34JT-D	EAST PRICE UT	119.8	CP	BDCCDTT	-20061018AAJ
34	K34IV-D	FRUITLAND UT	63.1	CP	BDCCDTT	-20061003AGW
34	K34IW-D	HANNA, ETC. UT	63.8	CP	BDCCDTT	-20061003AHB
34	K34JD-D	MANILA, ETC. UT	178.9	CP	BDCCDTT	-20061011ADA
34	KULC-DT	OGDEN UT	58.0	PLN	DTVPLN	-DTVP0959
34	KUTV	SALT LAKE CITY UT	62.3	LIC	BLCDT	-20020211AAD
34	K34IZ-D	SCIPPIO UT	161.5	LIC	BLDTT	-20071214AAT
34	K34JB-D	VERNAL, ETC. UT	197.0	CP	BDCCDTT	-20061010ADA
34	K34JC-D	WOODLAND & KAMAS UT	19.7	CP	BDCCDTT	-20061010AMG
35	K350P	PARK CITY UT	14.0	LIC	BLTT	-19931027IG
35	KUTV-DT	SALT LAKE CITY UT	58.3	PLN	DTVPLN	-DTVP0997
36	KUEN	OGDEN UT	62.3	LIC	BLEDT	-20030528ACQ
36	KULC	OGDEN UT	62.3	LIC	BPRM	-20000328ABG
40	KTVX-DT	SALT LAKE CITY UT	60.2	PLN	DTVPLN	-DTVP1145
40	KTVX	SALT LAKE CITY UT	62.3	LIC	BLCDT	-20031024AAE
48	K48KV-D	HEBER CITY UT	0.0	CP	BDCCDTT	-20061018ACR
48	K48IL-D	MOUNT PLEASANT UT	114.0	LIC	BLDTT	-20080821ABZ
48	KUWB	OGDEN UT	62.3	LIC	BPRM	-20000328AAM
48	KUCW	OGDEN UT	62.3	LIC	BLCDT	-20020422AAQ
48	K48AE	WOODLAND & KAMAS UT	19.7	LIC	BLTT	-2150
35	K350	PARK CITY UT	14.0	APP	USERRECORD-01	

Proposal causes no interference

Figure 2

#####

Analysis of Interference to Affected Station 34

Analysis of current record

Channel	Call	City/State	Application Ref. No.
33	K33HS	HELPER UT	BLTT -20060320AGP

Stations Potentially Affecting This Station

Chan	Call	City/State	Dist(km)	Status	Application Ref. No.
26	970331SB	SALT LAKE CITY UT	125.9	APP	BPET -19970331SB
32	K32HQ-D	BOULDER UT	204.8	CP	BDCCD TT -20061005AAC
32	K32HN-D	CIRCLEVILLE, ETC. UT	203.3	LIC	BLD TT -20080129AFM
32	K32IT-D	COALVILLE AND ADJ. A UT	145.5	CP	BDCCD TT -20071003ACI
32	K32HX-D	DUCHESNE UT	64.8	CP	BDCCD TT -20061003AHF
32	K32HO-D	FRUITLAND UT	58.0	CP	BDCCD TT -20061003AGU
32	K32HP-D	HANNA, ETC. UT	78.2	CP	BDCCD TT -20061003AGZ
32	K32IS-D	HENEFER, ETC. UT	152.2	CP	BDCCD TT -20071003ADD
32	K32IA-D	MANILA, ETC. UT	186.2	CP	BDCCD TT -20061010AEK
32	K32HS-D	MANTI & EPHRAIM UT	89.5	LIC	BLD TT -20070925AJD
32	K32HS-D	MANTI & EPHRAIM UT	89.5	CP	BDCCD TT -20061006ADG
32	K32HK-D	MORGAN, ETC. UT	168.6	CP	BDCCD TT -20060926AGJ
32	KUTH	PROVO UT	114.1	LIC	BLCT -20041018AAS
32	K07CQ	RICHFIELD UT	157.0	APP	BSTA -20060127AAE
32	K32HU-D	RICHFIELD, ETC. UT	157.0	LIC	BLD TT -20070925AHW
32	K32HU-D	RICHFIELD, ETC. UT	157.0	CP	BDCCD TT -20061010ACR
32	K32HV-D	VERNAL, ETC. UT	160.9	CP	BDCCD TT -20061010ACY
32	K32IU-D	WANSHIP UT	133.4	CP	BDCCD TT -20071003ACD
33	K33IY-D	LE CHEE, ETC. AZ	318.8	CP	BDCCD TT -20061004ABA
33	KTLL-TV	DURANGO CO	371.7	LIC	BLCT -20010330AFD
33	KTLL-TV	DURANGO CO	371.7	CP MOD	BMPCDT -20080529AJH
33	K61BR	OURAY CO	309.1	CP	BDISD TT -20060331AUA
33	K33IM-D	MALAD CITY ID	290.0	LIC	BLD TT -20081211AFA
33	K33IM-D	MALAD CITY ID	290.0	CP	BDFCD TT -20080623ACX
33	K33GF-D	PRESTON ID	282.3	LIC	BLD TT -20090107AGL
33	K33JO-D	BLUFF & AREA UT	290.8	CP	BDCCD TT -20061023AEE
33	K33IZ-D	BOULDER UT	204.8	CP	BDCCD TT -20061005AAD
33	K33EB	CEDAR CANYON UT	290.4	CP	BDFCD TT -20081217AHF
33	K33JD-D	CIRCLEVILLE UT	203.3	LIC	BLD TT -20080429ABT
33	K33DL	EUREKA UT	112.8	LIC	BLTT -19910812JI
33	K33FX	HEBER & MIDWAY UT	111.4	LIC	BLTT -20030604ABF
33	K33JH-D	HENEFER, ETC. UT	152.2	CP	BDCCD TT -20061011AEC
33	K33JU-D	HUNTSVILLE, ETC. UT	201.4	CP	BDCCD TT -20061019AAU
33	K33FT	MANTI, EPHRAIM UT	89.5	LIC	BLTT -20000815ACX
33	K33JE-D	MODENA, BERYL, ETC. UT	334.3	CP	BDCCD TT -20061010AAH
33	K33JN-D	MONTEZUMA CK & ANETH UT	301.5	CP	BDCCD TT -20061023ADW
33	K33JB-D	ORDERVILLE UT	309.7	CP	BDCCD TT -20061005AEH
33	K33FY	PARK CITY UT	125.1	CP	BDFCD TT -20090320AAC
33	K33JG-D	PEOA, OAKLEY UT	123.5	CP	BDCCD TT -20061010ALY
33	K06BQ	RICHFIELD UT	157.0	APP	BSTA -20060127AAG
33	K33JF-D	RICHFIELD, ETC. UT	157.0	CP	BDCCD TT -20061010ACS
33	K33JF-D	RICHFIELD, ETC. UT	157.0	LIC	BLD TT -20070925AHU
33	K33JW-D	ROCKVILLE/SPRINGDALE UT	340.0	LIC	BLD TT -20081202AHI
33	NEW	RURAL UINTAH COUNTY UT	186.2	APP	BDCCD TT -20061011ADC
33	K33JI-D	SCOFIELD UT	27.0	CP	BDCCD TT -20061018AAV
33	K33JU-D	WENDOVER UT	295.5	CP	BDCCD TT -20061010AEA
33	K33JQ-D	BIG PINEY, ETC. WY	330.0	LIC	BLD TT -20080305AFA
33	K33IX-D	ROCK SPRINGS WY	246.5	CP	BDCCD TT -20061003AFC
34	K34IY-D	BOULDER UT	204.8	CP	BDCCD TT -20061006ADB
34	K34JT-D	EAST PRICE UT	8.6	CP	BDCCD TT -20061018AAJ
34	K34IV-D	FRUITLAND UT	58.0	CP	BDCCD TT -20061003AGW
34	K34IW-D	HANNA, ETC. UT	78.2	CP	BDCCD TT -20061003AHB
34	K34JD-D	MANILA, ETC. UT	186.2	CP	BDCCD TT -20061011ADA
34	K38AQ	RICHFIELD UT	157.0	APP	BSTA -20060127AAF
34	K34JA-D	RICHFIELD, ETC. UT	157.0	LIC	BLD TT -20070925AHZ
34	K34JA-D	RICHFIELD, ETC. UT	157.0	CP	BDCCD TT -20061010ACQ
34	K34IZ-D	SCIPIO UT	123.9	LIC	BLD TT -20071214AAT
34	K34JB-D	VERNAL, ETC. UT	160.9	CP	BDCCD TT -20061010ADA
34	K34JC-D	WOODLAND & KAMAS UT	103.8	CP	BDCCD TT -20061010AMG
35	K35OP	PARK CITY UT	125.1	LIC	BLTT -19931027IG

Figure 2

48	K48KS-D	DELTA, ETC. UT	134.6	LIC	BLD TT	-20071217AAJ
48	K48KV-D	HEBER CITY UT	111.4	CP	BDCCD TT	-20061018ACR
48	K48IL-D	MOUNT PLEASANT UT	49.5	LIC	BLD TT	-20080821ABZ
48	K48KK-D	ORANGEVILLE UT	58.8	LIC	BLD TT	-20080125ABH
48	K48JE	PRICE UT	15.7	LIC	BLT TL	-20071206ADB
35	K350	PARK CITY UT	125.1	APP	USERRECORD-01	

Proposed station is beyond the site to
nearest cell evaluation distance

#####

Analysis of Interference to Affected Station 35

Analysis of current record

Channel	Call	City/State	Application Ref. No.
33	NEW	LOGAN UT	BNPTTL -20000831EDD

Stations Potentially Affecting This Station

Chan	Call	City/State	Dist(km)	Status	Application Ref. No.
26	970331SE	SALT LAKE CITY UT	81.4	APP	BPET -19970331SE
26	960917KH	SALT LAKE CITY UT	115.2	APP	BPET -19960917KH
26	970331SB	SALT LAKE CITY UT	136.8	APP	BPET -19970331SB
26	970331LL	SALT LAKE CITY UT	115.3	APP	BPET -19970331LL
29	KOOG-DT	OGDEN UT	114.8	PLN	DTVPLN -DTVP0770
29	KUPX	PROVO UT	115.2	LIC	BLCDT -20020510AAP
32	NEW	SODA SPRINGS, ETC. ID	108.7	APP	BSFD TT -20060630CYO
32	K32IT-D	COALVILLE AND ADJ. A UT	95.7	CP	BDCCD TT -20071003ACI
32	K32HO-D	FRUITLAND UT	186.1	CP	BDCCD TT -20061003AGU
32	K32HP-D	HANNA, ETC. UT	175.1	CP	BDCCD TT -20061003AGZ
32	K32IS-D	HENEFER, ETC. UT	88.9	CP	BDCCD TT -20071003ADD
32	K32GT	LOGAN UT	13.8	CP	BNPTT -20000831ARO
32	K32HK-D	MORGAN, ETC. UT	71.8	CP	BDCCD TT -20060926AGJ
32	K32IU-D	WANSHIP UT	107.1	CP	BDCCD TT -20071003ACD
32	K32IH-D	WENDOVER UT	202.3	CP	BDCCD TT -20061010ADX
33	K33IM-D	MALAD CITY ID	49.7	LIC	BLD TT -20081211AFA
33	K33IM-D	MALAD CITY ID	49.7	CP	BDFCD TT -20080623ACX
33	K33DR	MONTPELIER ID	92.6	LIC	BLT T -19980626JG
33	K33GF-D	PRESTON ID	52.4	LIC	BLD TT -20090107AGL
33	K33HO	SODA SPRINGS, ETC. ID	108.7	LIC	BLT T -20051205ADM
33	K33JD-D	CIRCLEVILLE UT	385.6	LIC	BLD TT -20080429ABT
33	K33FX	HEBER & MIDWAY UT	130.0	LIC	BLT T -20030604ABF
33	K33JH-D	HENEFER, ETC. UT	88.9	CP	BDCCD TT -20061011AEC
33	K33JJ-D	HUNTSVILLE, ETC. UT	39.1	CP	BDCCD TT -20061019AAU
33	K33FY	PARK CITY UT	116.0	CP	BDFCD TT -20090320AAC
33	K33FY	PARK CITY UT	116.0	LIC	BLT T -20030612ADJ
33	K33JG-D	PEOA, OAKLEY UT	116.9	CP	BDCCD TT -20061010ALY
33	K06BQ	RICHFIELD UT	337.9	APP	BSTA -20060127AAG
33	K33JF-D	RICHFIELD, ETC. UT	337.9	CP	BDCCD TT -20061010ACS
33	K33JF-D	RICHFIELD, ETC. UT	337.9	LIC	BLD TT -20070925AHU
33	NEW	RURAL UINTAH COUNTY UT	226.7	APP	BDCCD TT -20061011ADC
33	K33JI-D	SCOFIELD UT	228.4	CP	BDCCD TT -20061018AAV
33	K33JU-D	WENDOVER UT	202.3	CP	BDCCD TT -20061010AEA
33	K33JQ-D	BIG PINEY, ETC. WY	196.0	LIC	BLD TT -20080305AFA
33	K33IX-D	ROCK SPRINGS WY	219.5	CP	BDCCD TT -20061003AFC
34	K34IV-D	FRUITLAND UT	186.1	CP	BDCCD TT -20061003AGW
34	K34IW-D	HANNA, ETC. UT	175.1	CP	BDCCD TT -20061003AHB
34	KULC-DT	OGDEN UT	119.6	PLN	DTVPLN -DTVP0959
34	KUTV	SALT LAKE CITY UT	114.6	LIC	BLCDT -20020211AAD
34	K34JC-D	WOODLAND & KAMAS UT	136.9	CP	BDCCD TT -20061010AMG
35	K35OP	PARK CITY UT	116.0	LIC	BLT T -19931027IG
35	KUTV-DT	SALT LAKE CITY UT	119.9	PLN	DTVPLN -DTVP0997
36	KUEN	OGDEN UT	114.6	LIC	BLEDT -20030528ACQ
36	KULC	OGDEN UT	114.6	LIC	BPRM -20000328ABG
40	KTVX-DT	SALT LAKE CITY UT	119.3	PLN	DTVPLN -DTVP1145
40	KTVX	SALT LAKE CITY UT	114.6	LIC	BLCDT -20031024AAE
48	K48IJ-D	PRESTON ID	25.3	LIC	BLD TT -20090107AHM
48	K48KV-D	HEBER CITY UT	130.0	CP	BDCCD TT -20061018ACR
48	KUCW	OGDEN UT	114.6	LIC	BPRM -20000328AAM
48	KUCW	OGDEN UT	114.6	LIC	BLCDT -20020422AAQ

Figure 2

35 K350 PARK CITY UT 116.0 APP USERRECORD-01

Proposed station is beyond the site to
nearest cell evaluation distance

#####

Analysis of Interference to Affected Station 36

Analysis of current record

Channel	Call	City/State	Application Ref. No.
33	K33FY	PARK CITY UT	BLTT -20030612ADJ

Stations Potentially Affecting This Station

Chan	Call	City/State	Dist(km)	Status	Application Ref. No.
26	970331SE	SALT LAKE CITY UT	38.2	APP	BPET -19970331SE
26	960917KH	SALT LAKE CITY UT	57.3	APP	BPET -19960917KH
26	970331SB	SALT LAKE CITY UT	44.2	APP	BPET -19970331SB
26	970331LL	SALT LAKE CITY UT	57.3	APP	BPET -19970331LL
29	K00G-DT	OGDEN UT	57.3	PLN	DTVPLN -DTVPO770
29	KUPX	PROVO UT	57.3	LIC	BLCDT -20020510AAP
32	K32IT-D	COALVILLE AND ADJ. A UT	28.8	CP	BDCCD TT -20071003ACI
32	K32HX-D	DUCHESNE UT	112.3	CP	BDCCD TT -20061003AHF
32	K32HO-D	FRUITLAND UT	75.1	CP	BDCCD TT -20061003AGU
32	K32HP-D	HANNA, ETC. UT	72.6	CP	BDCCD TT -20061003AGZ
32	K32IS-D	HENEFER, ETC. UT	33.6	CP	BDCCD TT -20071003ADD
32	K32IA-D	MANILA, ETC. UT	179.8	CP	BDCCD TT -20061010AEK
32	K32HS-D	MANTI & EPHRAIM UT	152.6	LIC	BLD TT -20070925AJD
32	K32HS-D	MANTI & EPHRAIM UT	152.6	CP	BDCCD TT -20061006ADG
32	K32HK-D	MORGAN, ETC. UT	44.3	CP	BDCCD TT -20060926AGJ
32	KUTH	PROVO UT	56.7	LIC	BLCT -20041018AAS
32	K32HV-D	VERNAL, ETC. UT	202.8	CP	BDCCD TT -20061010ACY
32	K32IU-D	WANSHIP UT	17.7	CP	BDCCD TT -20071003ACD
33	K33IM-D	MALAD CITY ID	165.5	LIC	BLD TT -20081211AFA
33	K33IM-D	MALAD CITY ID	165.5	CP	BDFCD TT -20080623ACX
33	K33GF-D	PRESTON ID	161.6	LIC	BLD TT -20090107AGL
33	K33IZ-D	BOULDER UT	309.7	CP	BDCCD TT -20061005AAD
33	K33EB	CEDAR CANYON UT	361.5	CP	BDFCD TT -20081217AHF
33	K33JD-D	CIRCLEVILLE UT	281.4	LIC	BLD TT -20080429ABT
33	K33DL	EUREKA UT	96.8	LIC	BLTT -19910812JI
33	K33FX	HEBER & MIDWAY UT	14.0	LIC	BLTT -20030604ABF
33	K33HS	HELPER UT	125.1	LIC	BLTT -20060320AGP
33	K33JH-D	HENEFER, ETC. UT	33.6	CP	BDCCD TT -20061011AEC
33	K33JJ-D	HUNTSVILLE, ETC. UT	76.9	CP	BDCCD TT -20061019AAU
33	K33FT	MANTI, EPHRAIM UT	152.7	LIC	BLTT -20000815ACX
33	K33JE-D	MODENA, BERYL, ETC. UT	382.3	CP	BDCCD TT -20061010AAH
33	K33JB-D	ORDERVILLE UT	390.8	CP	BDCCD TT -20061005AEH
33	K33JG-D	PEOA, OAKLEY UT	14.1	CP	BDCCD TT -20061010ALY
33	K06BQ	RICHFIELD UT	232.2	APP	BSTA -20060127AAG
33	K33JF-D	RICHFIELD, ETC. UT	232.2	CP	BDCCD TT -20061010ACS
33	K33JF-D	RICHFIELD, ETC. UT	232.2	LIC	BLD TT -20070925AHU
33	NEW	RURAL UINTAH COUNTY UT	179.8	APP	BDCCD TT -20061011ADC
33	K33HP	SAMAK UT	23.0	LIC	BLTT -20060117AAY
33	K33JI-D	SCOFIELD UT	112.4	CP	BDCCD TT -20061018AAV
33	K33HQ	WANSHIP UT	17.6	LIC	BLTT -20060117AAZ
33	K33JU-D	WENDOVER UT	211.9	CP	BDCCD TT -20061010AEA
33	K33JQ-D	BIG PINEY, ETC. WY	248.8	LIC	BLD TT -20080305AFA
33	K33IX-D	ROCK SPRINGS WY	209.6	CP	BDCCD TT -20061003AFC
34	K34JT-D	EAST PRICE UT	133.6	CP	BDCCD TT -20061018AAJ
34	K34IV-D	FRUITLAND UT	75.1	CP	BDCCD TT -20061003AGW
34	K34IW-D	HANNA, ETC. UT	72.6	CP	BDCCD TT -20061003AHB
34	K34JD-D	MANILA, ETC. UT	179.8	CP	BDCCD TT -20061011ADA
34	KULC-DT	OGDEN UT	54.3	PLN	DTVPLN -DTVPO959
34	KUTV	SALT LAKE CITY UT	57.3	LIC	BLCDT -20020211AAD
34	K34IZ-D	SCPIO UT	172.8	LIC	BLD TT -20071214AAT
34	K34JB-D	VERNAL, ETC. UT	202.8	CP	BDCCD TT -20061010ADA
34	K34JC-D	WOODLAND & KAMAS UT	27.0	CP	BDCCD TT -20061010AMG
35	K35OP	PARK CITY UT	0.0	LIC	BLTT -19931027IG
35	KUTV-DT	SALT LAKE CITY UT	54.7	PLN	DTVPLN -DTVPO997
36	KUEN	OGDEN UT	57.3	LIC	BLEDT -20030528ACQ

Figure 2

36	KULC	OGDEN UT	57.3	LIC	BPRM	-20000328ABG
40	KTVX-DT	SALT LAKE CITY UT	56.4	PLN	DTVPLN	-DTVPL1145
40	KTVX	SALT LAKE CITY UT	57.3	LIC	BLCDT	-20031024AAE
48	K48IJ-D	PRESTON ID	141.2	LIC	BLD TT	-20090107AHM
48	K48KV-D	HEBER CITY UT	14.0	CP	BDCCD TT	-20061018ACR
48	K48IL-D	MOUNT PLEASANT UT	127.6	LIC	BLD TT	-20080821ABZ
48	KUWB	OGDEN UT	57.3	LIC	BPRM	-20000328AAM
48	KUCW	OGDEN UT	57.3	LIC	BLCDT	-20020422AAQ
35	K350	PARK CITY UT	0.0	APP	USERRECORD-01	

Proposal causes no interference

#####

Analysis of Interference to Affected Station 37

Analysis of current record

Channel	Call	City/State	Application	Ref. No.
33	K33HP	SAMAK UT	BLTT	-20060117AAY

Stations Potentially Affecting This Station

Chan	Call	City/State	Dist(km)	Status	Application	Ref. No.
26	970331SE	SALT LAKE CITY UT	58.2	APP	BPET	-19970331SE
26	960917KH	SALT LAKE CITY UT	79.6	APP	BPET	-19960917KH
26	970331SB	SALT LAKE CITY UT	61.4	APP	BPET	-19970331SB
26	970331LL	SALT LAKE CITY UT	79.6	APP	BPET	-19970331LL
29	KOOG-DT	OGDEN UT	79.6	PLN	DTVPLN	-DTVPL0770
29	KUPX	PROVO UT	79.6	LIC	BLCDT	-20020510AAP
32	K32IT-D	COALVILLE AND ADJ. A UT	34.5	CP	BDCCD TT	-20071003ACI
32	K32HX-D	DUCHESNE UT	90.6	CP	BDCCD TT	-20061003AHF
32	K32HO-D	FRUITLAND UT	56.5	CP	BDCCD TT	-20061003AGU
32	K32HP-D	HANNA, ETC. UT	50.4	CP	BDCCD TT	-20061003AGZ
32	K32IS-D	HENEFER, ETC. UT	41.2	CP	BDCCD TT	-20071003ADD
32	K32IA-D	MANILA, ETC. UT	159.2	CP	BDCCD TT	-20061010AEK
32	K32HS-D	MANTI & EPHRAIM UT	152.0	LIC	BLD TT	-20070925AJD
32	K32HS-D	MANTI & EPHRAIM UT	152.0	CP	BDCCD TT	-20061006ADG
32	K32HK-D	MORGAN, ETC. UT	59.0	CP	BDCCD TT	-20060926AGJ
32	KUTH	PROVO UT	69.3	LIC	BLCT	-20041018AAS
32	K32HV-D	VERNAL, ETC. UT	179.9	CP	BDCCD TT	-20061010ACY
32	K32IU-D	WANSHIP UT	22.8	CP	BDCCD TT	-20071003ACD
32	K32EJ	WOODLAND UT	8.4	LIC	BLTT	-19980304JB
33	K61BR	OURAY CO	395.8	CP	BDISD TT	-20060331AUA
33	K33IM-D	MALAD CITY ID	179.4	LIC	BLD TT	-20081211AFA
33	K33IM-D	MALAD CITY ID	179.4	CP	BD FCD TT	-20080623ACX
33	K33GF-D	PRESTON ID	171.4	LIC	BLD TT	-20090107AGL
33	K33JO-D	BLUFF & AREA UT	401.7	CP	BDCCD TT	-20061023AEE
33	K33IZ-D	BOULDER UT	304.2	CP	BDCCD TT	-20061005AAD
33	K33EB	CEDAR CANYON UT	364.2	CP	BD FCD TT	-20081217AHF
33	K33JD-D	CIRCLEVILLE UT	281.8	LIC	BLD TT	-20080429ABT
33	K33DL	EUREKA UT	106.0	LIC	BLTT	-19910812JI
33	K33FX	HEBER & MIDWAY UT	19.9	LIC	BLTT	-20030604ABF
33	K33HS	HELPER UT	111.1	LIC	BLTT	-20060320AGP
33	K33JH-D	HENEFER, ETC. UT	41.2	CP	BDCCD TT	-20061011AEC
33	K33JU-D	HUNTSVILLE, ETC. UT	91.4	CP	BDCCD TT	-20061019AAU
33	K33FT	MANTI, EPHRAIM UT	152.0	LIC	BLTT	-20000815ACX
33	K33JE-D	MODENA, BERYL, ETC. UT	389.5	CP	BDCCD TT	-20061010AAH
33	K33JB-D	ORDERVILLE UT	391.6	CP	BDCCD TT	-20061005AEH
33	K33FY	PARK CITY UT	23.0	CP	BD FCD TT	-20090320AAC
33	K33FY	PARK CITY UT	23.0	LIC	BLTT	-20030612ADJ
33	K33JG-D	PEOA, OAKLEY UT	13.4	CP	BDCCD TT	-20061010ALY
33	K06BQ	RICHFIELD UT	232.3	APP	BSTA	-20060127AAG
33	K33JF-D	RICHFIELD, ETC. UT	232.3	CP	BDCCD TT	-20061010ACS
33	K33JF-D	RICHFIELD, ETC. UT	232.3	LIC	BLD TT	-20070925AHU
33	NEW	RURAL UINTAH COUNTY UT	159.2	APP	BDCCD TT	-20061011ADC
33	K33JI-D	SCOFIELD UT	102.8	CP	BDCCD TT	-20061018AAV
33	K33HQ	WANSHIP UT	22.7	LIC	BLTT	-20060117AAZ
33	K33JU-D	WENDOVER UT	234.4	CP	BDCCD TT	-20061010AEA
33	K33JQ-D	BIG PINEY, ETC. WY	242.7	LIC	BLD TT	-20080305AFA
33	K33IX-D	ROCK SPRINGS WY	193.4	CP	BDCCD TT	-20061003AFC
34	K34JT-D	EAST PRICE UT	119.7	CP	BDCCD TT	-20061018AAJ
34	K34IV-D	FRUITLAND UT	56.5	CP	BDCCD TT	-20061003AGW

Figure 2

34	K34IW-D	HANNA, ETC. UT	50.4	CP	BDCCDTT	-20061003AHB
34	K34JD-D	MANILA, ETC. UT	159.2	CP	BDCCDTT	-20061011ADA
34	KULC-DT	OGDEN UT	76.1	PLN	DTVPLN	-DTVP0959
34	KUTV	SALT LAKE CITY UT	79.6	LIC	BLCDT	-20020211AAD
34	K34IZ-D	SCIPIO UT	175.9	LIC	BLDTT	-20071214AAT
34	K34JB-D	VERNAL, ETC. UT	179.9	CP	BDCCDTT	-20061010ADA
34	K34JC-D	WOODLAND & KAMAS UT	7.4	CP	BDCCDTT	-20061010AMG
35	K35OP	PARK CITY UT	23.0	LIC	BLTT	-19931027IG
35	KUTV-DT	SALT LAKE CITY UT	76.4	PLN	DTVPLN	-DTVP0997
36	KUEN	OGDEN UT	79.6	LIC	BLEDT	-20030528ACQ
36	KULC	OGDEN UT	79.6	LIC	BPRM	-20000328ABG
40	KTVX-DT	SALT LAKE CITY UT	78.2	PLN	DTVPLN	-DTVP1145
40	KTVX	SALT LAKE CITY UT	79.6	LIC	BLCDT	-20031024AAE
48	K48KV-D	HEBER CITY UT	19.9	CP	BDCCDTT	-20061018ACR
48	K48IL-D	MOUNT PLEASANT UT	122.0	LIC	BLDTT	-20080821ABZ
48	KUWB	OGDEN UT	79.6	LIC	BPRM	-20000328AAM
48	KUCW	OGDEN UT	79.6	LIC	BLCDT	-20020422AAQ
48	K48AE	WOODLAND & KAMAS UT	7.4	LIC	BLTT	-2150
35	K35O	PARK CITY UT	23.0	APP	USERRECORD-01	

Proposal causes no interference

#####

Analysis of Interference to Affected Station 38

Analysis of current record

Channel	Call	City/State	Application	Ref. No.
33	K33HQ	WANSHIP UT	BLTT	-20060117AAZ

Stations Potentially Affecting This Station

Chan	Call	City/State	Dist(km)	Status	Application	Ref. No.
26	970331SE	SALT LAKE CITY UT	38.1	APP	BPET	-19970331SE
26	960917KH	SALT LAKE CITY UT	70.1	APP	BPET	-19960917KH
26	970331SB	SALT LAKE CITY UT	61.4	APP	BPET	-19970331SB
26	970331LL	SALT LAKE CITY UT	70.1	APP	BPET	-19970331LL
29	KOOG-DT	OGDEN UT	70.0	PLN	DTVPLN	-DTVP0770
29	KUPX	PROVO UT	70.1	LIC	BLCDT	-20020510AAP
32	NEW	SODA SPRINGS, ETC. ID	203.9	APP	BSFDTT	-20060630CYO
32	K32IT-D	COALVILLE AND ADJ. A UT	12.8	CP	BDCCDTT	-20071003ACI
32	K32HX-D	DUCHESNE UT	111.7	CP	BDCCDTT	-20061003AHF
32	K32HO-D	FRUITLAND UT	79.3	CP	BDCCDTT	-20061003AGU
32	K32HP-D	HANNA, ETC. UT	71.4	CP	BDCCDTT	-20061003AGZ
32	K32IS-D	HENEFER, ETC. UT	19.1	CP	BDCCDTT	-20071003ADD
32	K32IA-D	MANILA, ETC. UT	167.1	CP	BDCCDTT	-20061010AEK
32	K32HS-D	MANTI & EPHRAIM UT	168.2	LIC	BLDTT	-20070925AJD
32	K32HS-D	MANTI & EPHRAIM UT	168.2	CP	BDCCDTT	-20061006ADG
32	K32HK-D	MORGAN, ETC. UT	36.4	CP	BDCCDTT	-20060926AGJ
32	KUTH	PROVO UT	74.4	LIC	BLCT	-20041018AAS
32	K32HV-D	VERNAL, ETC. UT	195.2	CP	BDCCDTT	-20061010ACY
32	K32IU-D	WANSHIP UT	0.0	CP	BDCCDTT	-20071003ACD
33	K33IM-D	MALAD CITY ID	156.8	LIC	BLDTT	-20081211AFA
33	K33IM-D	MALAD CITY ID	156.8	CP	BDFCDTT	-20080623ACX
33	K33GF-D	PRESTON ID	149.7	LIC	BLDTT	-20090107AGL
33	K33IZ-D	BOULDER UT	323.5	CP	BDCCDTT	-20061005AAD
33	K33EB	CEDAR CANYON UT	378.3	CP	BDFCDTT	-20081217AHF
33	K33JD-D	CIRCLEVILLE UT	297.5	LIC	BLDTT	-20080429ABT
33	K33DL	EUREKA UT	114.3	LIC	BLTT	-19910812JI
33	K33FX	HEBER & MIDWAY UT	28.2	LIC	BLTT	-20030604ABF
33	K33JH-D	HENEFER, ETC. UT	19.1	CP	BDCCDTT	-20061011AEC
33	K33JJ-D	HUNTSVILLE, ETC. UT	68.7	CP	BDCCDTT	-20061019AAU
33	K33JE-D	MODENA, BERYL, ETC. UT	399.8	CP	BDCCDTT	-20061010AAH
33	K33FY	PARK CITY UT	17.6	CP	BDFCDTT	-20090320AAC
33	K33FY	PARK CITY UT	17.6	LIC	BLTT	-20030612ADJ
33	K33JG-D	PEOA, OAKLEY UT	9.9	CP	BDCCDTT	-20061010ALY
33	K06BQ	RICHFIELD UT	248.2	APP	BSTA	-20060127AAG
33	K33JF-D	RICHFIELD, ETC. UT	248.2	CP	BDCCDTT	-20061010ACS
33	K33JF-D	RICHFIELD, ETC. UT	248.2	LIC	BLDTT	-20070925AHU
33	NEW	RURAL UINTAH COUNTY UT	167.1	APP	BDCCDTT	-20061011ADC
33	K33HP	SAMAK UT	22.7	LIC	BLTT	-20060117AAV
33	K33JI-D	SCOFIELD UT	123.7	CP	BDCCDTT	-20061018AAV

Figure 2

33	K33JU-D	WENDOVER UT	222.5	CP	BDCCD TT	-20061010AEA
33	K33JQ-D	BIG PINEY, ETC. WY	231.3	LIC	BLD TT	-20080305AFA
33	K33IX-D	ROCK SPRINGS WY	193.5	CP	BDCCD TL	-20061003AFC
34	K34JT-D	EAST PRICE UT	142.0	CP	BDCCD TT	-20061018AAJ
34	K34IV-D	FRUITLAND UT	79.3	CP	BDCCD TT	-20061003AGW
34	K34IW-D	HANNA, ETC. UT	71.4	CP	BDCCD TT	-20061003AHB
34	K34JD-D	MANILA, ETC. UT	167.1	CP	BDCCD TT	-20061011ADA
34	KULC-DT	OGDEN UT	68.2	PLN	DTVPLN	-DTVP0959
34	KUTV	SALT LAKE CITY UT	70.0	LIC	BLCDT	-20020211AAD
34	K34IZ-D	SCIPIO UT	189.5	LIC	BLD TT	-20071214AAT
34	K34JB-D	VERNAL, ETC. UT	195.2	CP	BDCCD TT	-20061010ADA
34	K34JC-D	WOODLAND & KAMAS UT	29.8	CP	BDCCD TT	-20061010AMG
35	K35OP	PARK CITY UT	17.6	LIC	BLTT	-19931027IG
35	KUTV-DT	SALT LAKE CITY UT	68.5	PLN	DTVPLN	-DTVP0997
36	KUEN	OGDEN UT	70.0	LIC	BLEDT	-20030528ACQ
36	KULC	OGDEN UT	70.0	LIC	BPRM	-20000328ABG
40	KTVX-DT	SALT LAKE CITY UT	70.0	PLN	DTVPLN	-DTVP1145
40	KTVX	SALT LAKE CITY UT	70.0	LIC	BLCDT	-20031024AAE
48	K48IJ-D	PRESTON ID	132.4	LIC	BLD TT	-20090107AHM
48	K48KV-D	HEBER CITY UT	28.2	CP	BDCCD TT	-20061018ACR
48	K48IL-D	MOUNT PLEASANT UT	141.1	LIC	BLD TT	-20080821ABZ
48	KUWB	OGDEN UT	70.0	LIC	BPRM	-20000328AAM
48	KUCW	OGDEN UT	70.0	LIC	BLCDT	-20020422AAQ
35	K35O	PARK CITY UT	17.6	APP	USERRECORD-01	

Proposal causes no interference

#####

Analysis of Interference to Affected Station 39

Analysis of current record

Channel	Call	City/State	Application Ref. No.
34	K34FV	DUCHESNE UT	BLTT -20040319AGJ

Stations Potentially Affecting This Station

Chan	Call	City/State	Dist(km)	Status	Application Ref. No.
33	K33JH-D	HENEFER, ETC. UT	127.0	CP	BDCCD TT -20061011AEC
33	K33JJ-D	HUNTSVILLE, ETC. UT	178.0	CP	BDCCD TT -20061019AAU
33	K33FY	PARK CITY UT	112.2	CP	BDFCD TT -20090320AAC
33	K33JG-D	PEOA, OAKLEY UT	103.6	CP	BDCCD TT -20061010ALY
33	NEW	RURAL UINTAH COUNTY UT	121.9	APP	BDCCD TT -20061011ADC
33	K33JI-D	SCOFIELD UT	81.4	CP	BDCCD TT -20061018AAV
33	K33IX-D	ROCK SPRINGS WY	182.4	CP	BDCCD TL -20061003AFC
34	K55DR	CRAWFORD CO	288.1	CP	BDISD TT -20060331AVW
34	K69AO	POWDERHORN CO	220.1	CP MOD	BMPTT -20080107AAP
34	NEW	REDSTONE CO	290.1	APP	BSFD TT -20060630CPY
34	K34CM	ELY NV	377.0	CP	BDFCD TT -20080225AAV
34	K34FO-D	ALTON UT	360.4	LIC	BLD TT -20090213ADG
34	K34JO-D	BLUFF & AREA UT	328.6	CP	BDCCD TT -20061023AEB
34	K34IY-D	BOULDER UT	265.8	CP	BDCCD TT -20061006ADB
34	K34JT-D	EAST PRICE UT	70.1	CP	BDCCD TT -20061018AAJ
34	K34IV-D	FRUITLAND UT	42.9	CP	BDCCD TT -20061003AGW
34	K34IW-D	HANNA, ETC. UT	40.2	CP	BDCCD TT -20061003AHB
34	K34JD-D	MANILA, ETC. UT	121.9	CP	BDCCD TT -20061011ADA
34	K34JN-D	MONTEZUMA CREEK-ANET UT	335.6	CP	BDCCD TT -20061023ADR
34	KULC-DT	OGDEN UT	157.8	PLN	DTVPLN -DTVP0959
34	K34AG	PAROWAN, ENOCH, ETC. UT	340.1	CP	BDFCD TT -20090105AAI
34	K38AQ	RICHFIELD UT	221.2	APP	BSTA -20060127AAF
34	K34JA-D	RICHFIELD, ETC. UT	221.2	LIC	BLD TT -20070925AHZ
34	K34JA-D	RICHFIELD, ETC. UT	221.2	CP	BDCCD TT -20061010ACQ
34	K34JW-D	ROCKVILLE UT	404.5	CP	BDCCD TT -20070426ABF
34	KUTV	SALT LAKE CITY UT	163.0	LIC	BLCDT -20020211AAD
34	K34IZ-D	SCIPIO UT	183.1	LIC	BLD TT -20071214AAT
34	K34JB-D	VERNAL, ETC. UT	106.8	CP	BDCCD TT -20061010ADA
34	K34JC-D	WOODLAND & KAMAS UT	85.3	CP	BDCCD TT -20061010AMG
34	K34KB-D	HOBACK JUNCTION WY	350.8	CP	BDCCD TT -20070521AEA
34	K34KA-D	JACKSON WY	369.0	CP	BDCCD TT -20070514AGA
35	K35IK-D	DUCHESNE UT	0.3	CP	BDCCD TT -20061003AHG
35	K35IT-D	FRUITLAND/CURRANT CR UT	40.6	CP	BDCCD TT -20061003AGX
35	K35IJ-D	HANNA & TABIONA UT	40.2	CP	BDCCD TT -20061003AHC

Figure 2

35	NEW	MANILA-DUTCH JOHN UT	121.9	APP	BDCCDTT	-20061011ACZ
35	NEW	OGDEN UT	162.9	APP	BSFDTL	-20060630COP
35	K35OP	PARK CITY UT	112.2	LIC	BLTT	-19931027IG
35	K35IS-D	PEOA,OAKLEY UT	103.6	CP	BDCCDTT	-20061010ALW
35	NEW	SALT LAKE CITY UT	162.7	APP	BSFDTL	-20060630BMG
35	K35IP-D	SCIPIO UT	183.1	LIC	BLDTT	-20071214AAU
35	K35IQ-D	VERNAL, ETC. UT	106.8	CP	BDCCDTT	-20061010ADB
49	K49JJ-D	ORANGEVILLE UT	122.8	LIC	BLDTT	-20080125ABG
35	K35O	PARK CITY UT	112.2	APP	USERRECORD-01	

Proposal causes no interference

#####

Analysis of Interference to Affected Station 40

Analysis of current record

Channel	Call	City/State	Application	Ref. No.
34	K34JT-D	EAST PRICE UT	BDCCDTT	-20061018AAJ

Stations Potentially Affecting This Station

Chan	Call	City/State	Dist(km)	Status	Application	Ref. No.
33	K33IZ-D	BOULDER UT	197.5	CP	BDCCDTT	-20061005AAD
33	K33JD-D	CIRCLEVILLE UT	198.2	LIC	BLDTT	-20080429ABT
33	K33HS	HELPER UT	8.6	LIC	BLTT	-20060320AGP
33	K33JH-D	HENEFER, ETC. UT	160.9	CP	BDCCDTT	-20061011AEC
33	K33JJ-D	HUNTSVILLE, ETC. UT	210.0	CP	BDCCDTT	-20061019AAU
33	K33FY	PARK CITY UT	133.6	CP	BDFCDTT	-20090320AAC
33	K33JG-D	PEOA, OAKLEY UT	132.1	CP	BDCCDTT	-20061010ALY
33	K06BQ	RICHFIELD UT	152.7	APP	BSTA	-20060127AAG
33	K33JF-D	RICHFIELD, ETC. UT	152.7	CP	BDCCDTT	-20061010ACS
33	K33JF-D	RICHFIELD, ETC. UT	152.7	LIC	BLDTT	-20070925AHU
33	NEW	RURAL UINTAH COUNTY UT	191.1	APP	BDCCDTT	-20061011ADC
33	K33JI-D	SCOFIELD UT	31.4	CP	BDCCDTT	-20061018AAV
34	K55DR	CRAWFORD CO	294.0	CP	BDISDTT	-20060331AVW
34	NEW	REDSTONE CO	311.5	APP	BSFDTT	-20060630CPY
34	K34CM	ELY NV	329.8	CP	BDFCDTT	-20080225AAV
34	K34FO-D	ALTON UT	290.3	LIC	BLDTT	-20090213ADG
34	K34GN	BICKNELL & TEASDALE UT	159.4	LIC	BLTT	-20030130AHA
34	K34JO-D	BLUFF & AREA UT	282.3	CP	BDCCDTT	-20061023AEB
34	K34IY-D	BOULDER UT	197.5	CP	BDCCDTT	-20061006ADB
34	K34FV	DUCHESNE UT	70.1	LIC	BLTT	-20040319AGJ
34	K34GO	FILLMORE UT	144.9	LIC	BLTT	-20040422AAM
34	K34IV-D	FRUITLAND UT	66.4	CP	BDCCDTT	-20061003AGW
34	K34IW-D	HANNA, ETC. UT	86.3	CP	BDCCDTT	-20061003AHB
34	K34JD-D	MANILA, ETC. UT	191.1	CP	BDCCDTT	-20061011ADA
34	K34JN-D	MONTEZUMA CREEK-ANET UT	293.0	CP	BDCCDTT	-20061023ADR
34	KULC-DT	OGDEN UT	159.4	PLN	DTVPLN	-DTVP0959
34	K34AG	PAROWAN, ENOCH, ETC. UT	271.6	CP	BDFCDTT	-20090105AAI
34	K38AQ	RICHFIELD UT	152.7	APP	BSTA	-20060127AAF
34	K34JA-D	RICHFIELD, ETC. UT	152.7	LIC	BLDTT	-20070925AHZ
34	K34JA-D	RICHFIELD, ETC. UT	152.7	CP	BDCCDTT	-20061010ACQ
34	K34JW-D	ROCKVILLE UT	334.6	CP	BDCCDTT	-20070426ABF
34	KUTV	SALT LAKE CITY UT	165.9	LIC	BLCDT	-20020211AAD
34	K34IZ-D	SCIPIO UT	122.9	LIC	BLDTT	-20071214AAT
34	K34JB-D	VERNAL, ETC. UT	162.9	CP	BDCCDTT	-20061010ADA
34	K34JC-D	WOODLAND & KAMAS UT	112.4	CP	BDCCDTT	-20061010AMG
34	K34KB-D	HOBACK JUNCTION WY	410.2	CP	BDCCDTT	-20070521AEA
34	K34KA-D	JACKSON WY	428.2	CP	BDCCDTT	-20070514AGA
35	K35IK-D	DUCHESNE UT	70.4	CP	BDCCDTT	-20061003AHG
35	K35IT-D	FRUITLAND/CURRANT CR UT	82.1	CP	BDCCDTT	-20061003AGX
35	K35IJ-D	HANNA & TABIONA UT	86.3	CP	BDCCDTT	-20061003AHC
35	NEW	MANILA-DUTCH JOHN UT	191.1	APP	BDCCDTT	-20061011ACZ
35	NEW	OGDEN UT	165.9	APP	BSFDTL	-20060630COP
35	K35OP	PARK CITY UT	133.6	LIC	BLTT	-19931027IG
35	K35IS-D	PEOA,OAKLEY UT	132.1	CP	BDCCDTT	-20061010ALW
35	NEW	SALT LAKE CITY UT	165.3	APP	BSFDTL	-20060630BMG
35	K35IP-D	SCIPIO UT	122.9	LIC	BLDTT	-20071214AAU
35	K35IQ-D	VERNAL, ETC. UT	162.9	CP	BDCCDTT	-20061010ADB
35	K35O	PARK CITY UT	133.6	APP	USERRECORD-01	

Figure 2

Proposed station is beyond the site to
nearest cell evaluation distance

#####

Analysis of Interference to Affected Station 41

Analysis of current record

Channel	Call	City/State	Application Ref. No.
34	K34GO	FILLMORE UT	BLTT -20040422AAM

Stations Potentially Affecting This Station

Chan	Call	City/State	Dist(km)	Status	Application Ref. No.
33	K33IZ-D	BOULDER UT	149.1	CP	BDCCD TT -20061005AAD
33	K33EB	CEDAR CANYON UT	166.3	CP	BDFCD TT -20081217AHF
33	K33JD-D	CIRCLEVILLE UT	92.0	LIC	BLD TT -20080429ABT
33	K33JE-D	MODENA, BERYL, ETC. UT	192.8	CP	BDCCD TT -20061010AAH
33	K33JB-D	ORDERVILLE UT	197.7	CP	BDCCD TT -20061005AEH
33	K33FY	PARK CITY UT	195.4	CP	BDFCD TT -20090320AAC
33	K33JG-D	PEOA, OAKLEY UT	204.6	CP	BDCCD TT -20061010ALY
33	K06BQ	RICHFIELD UT	50.2	APP	BSTA -20060127AAG
33	K33JF-D	RICHFIELD, ETC. UT	50.2	CP	BDCCD TT -20061010ACS
33	K33JF-D	RICHFIELD, ETC. UT	50.2	LIC	BLD TT -20070925AHU
33	K33JI-D	SCOFIELD UT	125.4	CP	BDCCD TT -20061018AAV
34	K34CM	ELY NV	197.5	CP	BDFCD TT -20080225AAV
34	K34CM	ELY NV	197.5	LIC	BLTT -19890626IH
34	K34IP-D	GLENDALE, ETC. NV	324.5	CP	BDCCD TT -20060926AKW
34	K34FO-D	ALTON UT	185.7	LIC	BLD TT -20090213ADG
34	K34GN	BICKNELL & TEASDALE UT	109.6	LIC	BLTT -20030130AHA
34	K34JO-D	BLUFF & AREA UT	311.7	CP	BDCCD TT -20061023AEB
34	K34IY-D	BOULDER UT	149.1	CP	BDCCD TT -20061006ADB
34	K34JT-D	EAST PRICE UT	144.9	CP	BDCCD TT -20061018AAJ
34	K34IV-D	FRUITLAND UT	178.5	CP	BDCCD TT -20061003AGW
34	K34IW-D	HANNA, ETC. UT	201.1	CP	BDCCD TT -20061003AHB
34	K34JD-D	MANILA, ETC. UT	327.2	CP	BDCCD TT -20061011ADA
34	K34AL	MARYSVALE UT	59.8	LIC	BLTT -19850204IJ
34	K34JN-D	MONTEZUMA CREEK-ANET UT	330.7	CP	BDCCD TT -20061023ADR
34	KULC-DT	OGDEN UT	175.3	PLN	DTVPLN -DTVP0959
34	K34AG	PAROWAN UT	144.2	LIC	BLTT -19821213IK
34	K34AG	PAROWAN, ENOCH, ETC. UT	144.3	CP	BDFCD TT -20090105AAI
34	K38AQ	RICHFIELD UT	50.2	APP	BSTA -20060127AAF
34	K34JA-D	RICHFIELD, ETC. UT	50.2	LIC	BLD TT -20070925AHZ
34	K34JA-D	RICHFIELD, ETC. UT	50.2	CP	BDCCD TT -20061010ACQ
34	K34JW-D	ROCKVILLE UT	218.3	CP	BDCCD TT -20070426ABF
34	KUTV	SALT LAKE CITY UT	180.7	LIC	BLCDT -20020211AAD
34	K34IZ-D	SCIPIO UT	24.3	LIC	BLD TT -20071214AAT
34	K34JB-D	VERNAL, ETC. UT	307.4	CP	BDCCD TT -20061010ADA
34	K34JC-D	WOODLAND & KAMAS UT	193.7	CP	BDCCD TT -20061010AMG
35	K35HG	CEDAR CITY UT	167.1	CP	BDFCD TT -20070129ARG
35	K35GC	DELTA, ETC. UT	35.4	LIC	BLTT -20030909ABW
35	K35IT-D	FRUITLAND/CURRANT CR UT	195.8	CP	BDCCD TT -20061003AGX
35	K35IR-D	GARRISON, ETC. UT	158.1	CP	BDCCD TT -20061010AFG
35	K35IJ-D	HANNA & TABIONA UT	201.1	CP	BDCCD TT -20061003AHC
35	NEW	OGDEN UT	180.7	APP	BSFDTL -20060630COP
35	K35IM-D	ORDERVILLE, ETC. UT	197.7	CP	BDCCD TT -20061005AEJ
35	K35OP	PARK CITY UT	195.4	LIC	BLTT -19931027IG
35	K35IS-D	PEOA, OAKLEY UT	204.6	CP	BDCCD TT -20061010ALW
35	NEW	SALT LAKE CITY UT	180.0	APP	BSFDTL -20060630BMG
35	K35IP-D	SCIPIO UT	24.3	LIC	BLD TT -20071214AAU
35	K35IN-D	TROPIC & CANNONVILLE UT	148.8	CP	BDCCD TT -20061006ADD
49	K49JS-D	BEAVER, ETC. UT	70.6	CP	BDCCD TT -20061010ANR
49	K49HA	DELTA UT	35.4	LIC	BLTT -20060407AAA
49	K49JP-D	KOOSHAREM UT	75.7	LIC	BLD TT -20080730AAL
49	K49JN-D	MARYSVALE UT	59.8	LIC	BLD TT -20071031AFB
49	K49JJ-D	ORANGEVILLE UT	103.9	LIC	BLD TT -20080125ABG
49	K49AO-D	RURAL JUAB, ETC. UT	66.4	LIC	BLD TT -20061107AES
49	K49JO-D	RURAL SEVIER COUNTY UT	74.8	CP	BDCCD TT -20061010ABM
35	K35O	PARK CITY UT	195.4	APP	USERRECORD-01

Proposed station is beyond the site to

Figure 2

```

nearest cell evaluation distance

#####

Analysis of Interference to Affected Station  42

Analysis of current record
Channel      Call      City/State      Application Ref. No.
  34      K34IV-D      FRUITLAND UT      BDCCDTT      -20061003AGW

Stations Potentially Affecting This Station

Chan  Call      City/State      Dist(km) Status Application Ref. No.
  33  K33GF-D  PRESTON ID      225.7  LIC      BLDTT      -20090107AGL
  33  K33JH-D  HENEFER, ETC. UT      97.2  CP      BDCCDTT      -20061011AEC
  33  K33JJ-D  HUNTSVILLE, ETC. UT      147.9  CP      BDCCDTT      -20061019AAU
  33  K33FY      PARK CITY UT      75.1  CP      BDFCDTT      -20090320AAC
  33  K33JG-D  PEOA, OAKLEY UT      69.8  CP      BDCCDTT      -20061010ALY
  33  K06BQ      RICHFIELD UT      201.1  APP      BSTA      -20060127AAG
  33  K33JF-D  RICHFIELD, ETC. UT      201.1  CP      BDCCDTT      -20061010ACS
  33  K33JF-D  RICHFIELD, ETC. UT      201.1  LIC      BLDTT      -20070925AHU
  33  NEW      RURAL UTAH COUNTY UT      150.4  APP      BDCCDTT      -20061011ADC
  33  K33JI-D  SCOFIELD UT      59.2  CP      BDCCDTT      -20061018AAV
  33  K33IX-D  ROCK SPRINGS WY      202.1  CP      BDCCDTL      -20061003AFC
  34  K55DR      CRAWFORD CO      327.5  CP      BDISDTT      -20060331AVW
  34  NEW      REDSTONE CO      332.3  APP      BSFDTT      -20060630CPY
  34  K34CM      ELY NV      338.1  CP      BDFCDTT      -20080225AAV
  34  K34FO-D  ALTON UT      345.2  LIC      BLDTT      -20090213ADG
  34  K34JO-D  BLUFF & AREA UT      346.3  CP      BDCCDTT      -20061023AEB
  34  K34IY-D  BOULDER UT      260.4  CP      BDCCDTT      -20061006ADB
  34  K34FV      DUCHESNE UT      42.9  LIC      BLTT      -20040319AGJ
  34  K34JT-D  EAST PRICE UT      66.4  CP      BDCCDTT      -20061018AAJ
  34  K34IW-D  HANNA, ETC. UT      23.2  CP      BDCCDTT      -20061003AHB
  34  K34JD-D  MANILA, ETC. UT      150.4  CP      BDCCDTT      -20061011ADA
  34  K34JN-D  MONTEZUMA CREEK-ANET UT      355.7  CP      BDCCDTT      -20061023ADR
  34  KULC-DT  OGDEN UT      116.0  PLN      DTVPLN      -DTV0959
  34  K34AG      PAROWAN, ENOCH, ETC. UT      318.1  CP      BDFCDTT      -20090105AAI
  34  K34FR      RANDOLPH, WOODRUFF UT      159.0  LIC      BLTTL      -20030813AAH
  34  K38AQ      RICHFIELD UT      201.1  APP      BSTA      -20060127AAF
  34  K34JA-D  RICHFIELD, ETC. UT      201.1  LIC      BLDTT      -20070925AHZ
  34  K34JA-D  RICHFIELD, ETC. UT      201.1  CP      BDCCDTT      -20061010ACQ
  34  K34JW-D  ROCKVILLE UT      386.6  CP      BDCCDTT      -20070426ABF
  34  KUTV      SALT LAKE CITY UT      121.5  LIC      BLCDT      -20020211AAD
  34  K34IZ-D  SCIPPIO UT      154.3  LIC      BLDTT      -20071214AAT
  34  K34JB-D  VERNAL, ETC. UT      147.8  CP      BDCCDTT      -20061010ADA
  34  K34JC-D  WOODLAND & KAMAS UT      49.8  CP      BDCCDTT      -20061010AMG
  34  K34KB-D  HOBACK JUNCTION WY      344.4  CP      BDCCDTT      -20070521AEA
  34  K34KA-D  JACKSON WY      362.3  CP      BDCCDTT      -20070514AGA
  35  K35GJ-D  PRESTON ID      225.7  LIC      BLDTT      -20090107AGN
  35  K35IK-D  DUCHESNE UT      43.2  CP      BDCCDTT      -20061003AHG
  35  K35IT-D  FRUITLAND/CURRANT CR UT      18.0  CP      BDCCDTT      -20061003AGX
  35  K35IJ-D  HANNA & TABIONA UT      23.2  CP      BDCCDTT      -20061003AHC
  35  NEW      MANILA-DUTCH JOHN UT      150.4  APP      BDCCDTT      -20061011ACZ
  35  NEW      OGDEN UT      121.5  APP      BSFDTL      -20060630COP
  35  K35OP      PARK CITY UT      75.1  LIC      BLTT      -19931027IG
  35  K35IS-D  PEOA,OAKLEY UT      69.8  CP      BDCCDTT      -20061010ALW
  35  NEW      SALT LAKE CITY UT      121.2  APP      BSFDTL      -20060630BMG
  35  KUTV-DT  SALT LAKE CITY UT      116.2  PLN      DTVPLN      -DTV0997
  35  K35IP-D  SCIPPIO UT      154.3  LIC      BLDTT      -20071214AAU
  35  K35IQ-D  VERNAL, ETC. UT      147.8  CP      BDCCDTT      -20061010ADB
  35  K35O      PARK CITY UT      75.1  APP      USERRECORD-01

Proposal causes no interference

#####

Analysis of Interference to Affected Station  43

Analysis of current record
Channel      Call      City/State      Application Ref. No.

```

Figure 2

34	K34IW-D	HANNA, ETC. UT		BDCCDTT	-20061003AHB
Stations Potentially Affecting This Station					
Chan	Call	City/State	Dist(km)	Status	Application Ref. No.
33	K33IM-D	MALAD CITY ID	224.0	LIC	BLDTT -20081211AFA
33	K33IM-D	MALAD CITY ID	224.0	CP	BDFCDTT -20080623ACX
33	K33GF-D	PRESTON ID	211.2	LIC	BLDTT -20090107AGL
33	K33JH-D	HENEFER, ETC. UT	87.1	CP	BDCCDTT -20061011AEC
33	K33JJ-D	HUNTSVILLE, ETC. UT	138.3	CP	BDCCDTT -20061019AAU
33	K33FY	PARK CITY UT	72.6	CP	BDFCDTT -20090320AAC
33	K33JG-D	PEOA, OAKLEY UT	63.4	CP	BDCCDTT -20061010ALY
33	K06BQ	RICHFIELD UT	224.3	APP	BSTA -20060127AAG
33	K33JF-D	RICHFIELD, ETC. UT	224.3	CP	BDCCDTT -20061010ACS
33	K33JF-D	RICHFIELD, ETC. UT	224.3	LIC	BLDTT -20070925AHU
33	NEW	RURAL UTAH COUNTY UT	129.8	APP	BDCCDTT -20061011ADC
33	K33JI-D	SCOFIELD UT	82.3	CP	BDCCDTT -20061018AAV
33	K33IX-D	ROCK SPRINGS WY	179.3	CP	BDCCDTT -20061003AFC
34	K55DR	CRAWFORD CO	328.1	CP	BDFCDTT -20060331AVW
34	NEW	REDSTONE CO	328.0	APP	BSFDTT -20060630CPY
34	K34CM	ELY NV	355.9	CP	BDFCDTT -20080225AAV
34	K34FO-D	ALTON UT	368.4	LIC	BLDTT -20090213ADG
34	K34JO-D	BLUFF & AREA UT	361.6	CP	BDCCDTT -20061023AEB
34	K34IY-D	BOULDER UT	282.3	CP	BDCCDTT -20061006ADB
34	K34FV	DUCHESNE UT	40.2	LIC	BLTT -20040319AGJ
34	K34JT-D	EAST PRICE UT	86.3	CP	BDCCDTT -20061018AAJ
34	K34IV-D	FRUITLAND UT	23.2	CP	BDCCDTT -20061003AGW
34	K34JD-D	MANILA, ETC. UT	129.8	CP	BDCCDTT -20061011ADA
34	K34JN-D	MONTEZUMA CREEK-ANET UT	369.9	CP	BDCCDTT -20061023ADR
34	KULC-DT	OGDEN UT	121.0	PLN	DTVPLN -DTVP0959
34	K34AG	PAROWAN, ENOCH, ETC. UT	341.3	CP	BDFCDTT -20090105AAI
34	K34FR	RANDOLPH, WOODRUFF UT	141.2	LIC	BLTTL -20030813AAH
34	K38AQ	RICHFIELD UT	224.3	APP	BSTA -20060127AAF
34	K34JA-D	RICHFIELD, ETC. UT	224.3	LIC	BLDTT -20070925AHZ
34	K34JA-D	RICHFIELD, ETC. UT	224.3	CP	BDCCDTT -20061010ACQ
34	K34JW-D	ROCKVILLE UT	409.8	CP	BDCCDTT -20070426ABF
34	KUTV	SALT LAKE CITY UT	125.8	LIC	BLCDT -20020211AAD
34	K34IZ-D	SCIPIO UT	176.9	LIC	BLDTT -20071214AAT
34	K34JB-D	VERNAL, ETC. UT	135.1	CP	BDCCDTT -20061010ADA
34	K34JC-D	WOODLAND & KAMAS UT	45.7	CP	BDCCDTT -20061010AMG
34	K34KB-D	HOBACK JUNCTION WY	324.0	CP	BDCCDTT -20070521AEA
34	K34KA-D	JACKSON WY	342.0	CP	BDCCDTT -20070514AGA
35	K35GW-D	MALAD CITY ID	224.0	LIC	BLDTT -20090225ABE
35	K35GJ-D	PRESTON ID	211.2	LIC	BLDTT -20090107AGN
35	K35IK-D	DUCHESNE UT	40.3	CP	BDCCDTT -20061003AHG
35	K35IT-D	FRUITLAND/CURRANT CR UT	5.3	CP	BDCCDTT -20061003AGX
35	K35IJ-D	HANNA & TABIONA UT	0.0	CP	BDCCDTT -20061003AHC
35	NEW	MANILA-DUTCH JOHN UT	129.8	APP	BDCCDTT -20061011ACZ
35	NEW	OGDEN UT	125.7	APP	BSFDTL -20060630COP
35	K35OP	PARK CITY UT	72.6	LIC	BLTT -19931027IG
35	K35IS-D	PEOA,OAKLEY UT	63.4	CP	BDCCDTT -20061010ALW
35	NEW	SALT LAKE CITY UT	125.5	APP	BSFDTL -20060630BMG
35	KUTV-DT	SALT LAKE CITY UT	121.3	PLN	DTVPLN -DTVP0997
35	K35IP-D	SCIPIO UT	176.9	LIC	BLDTT -20071214AAU
35	K35IQ-D	VERNAL, ETC. UT	135.1	CP	BDCCDTT -20061010ADB
35	K35O	PARK CITY UT	72.6	APP	USERRECORD-01
Proposal causes no interference					
#####					
Analysis of Interference to Affected Station 44					
Analysis of current record					
Channel	Call	City/State		Application	Ref. No.
34	K34JD-D	MANILA, ETC. UT		BDCCDTT	-20061011ADA
Stations Potentially Affecting This Station					
Chan	Call	City/State	Dist(km)	Status	Application Ref. No.
33	K33JH-D	HENEFER, ETC. UT	169.5	CP	BDCCDTT -20061011AEC
33	K33JJ-D	HUNTSVILLE, ETC. UT	205.2	CP	BDCCDTT -20061019AAU

Figure 2

33	K33FY	PARK CITY UT	179.8	CP	BDFCDTT	-20090320AAC
33	K33JG-D	PEOA, OAKLEY UT	165.9	CP	BDCCDTT	-20061010ALY
33	NEW	RURAL UINTAH COUNTY UT	0.0	APP	BDCCDTT	-20061011ADC
33	K33JI-D	SCOFIELD UT	202.4	CP	BDCCDTT	-20061018AAV
33	K33JQ-D	BIG PINEY, ETC. WY	183.6	LIC	BLDTT	-20080305AFA
33	K33IX-D	ROCK SPRINGS WY	69.3	CP	BDCCDTL	-20061003AFC
34	K55DR	CRAWFORD CO	293.8	CP	BDISDTT	-20060331AVW
34	KWGN-DT	DENVER CO	379.3	PLN	DTVPLN	-DTVP0928
34	NEW	REDSTONE CO	267.4	APP	BSFDTT	-20060630CPY
34	K34JO-D	BLUFF & AREA UT	410.2	CP	BDCCDTT	-20061023AEB
34	K34IY-D	BOULDER UT	381.2	CP	BDCCDTT	-20061006ADB
34	K34JT-D	EAST PRICE UT	191.1	CP	BDCCDTT	-20061018AAJ
34	K34IV-D	FRUITLAND UT	150.4	CP	BDCCDTT	-20061003AGW
34	K34IW-D	HANNA, ETC. UT	129.8	CP	BDCCDTT	-20061003AHB
34	K34JN-D	MONTENZUMA CREEK-ANET UT	411.3	CP	BDCCDTT	-20061023ADR
34	KULC-DT	OGDEN UT	234.1	PLN	DTVPLN	-DTVP0959
34	K34FR	RANDOLPH, WOODRUFF UT	160.6	LIC	BLTTL	-20030813AAH
34	K38AQ	RICHFIELD UT	343.0	APP	BSTA	-20060127AAF
34	K34JA-D	RICHFIELD, ETC. UT	343.0	LIC	BLDTT	-20070925AHZ
34	K34JA-D	RICHFIELD, ETC. UT	343.0	CP	BDCCDTT	-20061010ACQ
34	KUTV	SALT LAKE CITY UT	236.7	LIC	BLCDT	-20020211AAD
34	K34IZ-D	SCIPIO UT	303.2	LIC	BLDTT	-20071214AAT
34	K34JB-D	VERNAL, ETC. UT	70.9	CP	BDCCDTT	-20061010ADA
34	K34JC-D	WOODLAND & KAMAS UT	159.8	CP	BDCCDTT	-20061010AMG
34	K34HZ	CODY WY	393.8	CP	BDFCDTL	-20080403ACV
34	K34KB-D	HOBACK JUNCTION WY	281.4	CP	BDCCDTT	-20070521AEA
34	K34KA-D	JACKSON WY	299.1	CP	BDCCDTT	-20070514AGA
35	K35IK-D	DUCHESNE UT	121.6	CP	BDCCDTT	-20061003AHG
35	K35IT-D	FRUITLAND/CURRANT CR UT	134.9	CP	BDCCDTT	-20061003AGX
35	K35IJ-D	HANNA & TABIONA UT	129.8	CP	BDCCDTT	-20061003AHC
35	NEW	MANILA-DUTCH JOHN UT	0.0	APP	BDCCDTT	-20061011ACZ
35	K35OP	PARK CITY UT	179.8	LIC	BLTT	-19931027IG
35	K35IS-D	PEOA, OAKLEY UT	165.9	CP	BDCCDTT	-20061010ALW
35	K35IQ-D	VERNAL, ETC. UT	70.9	CP	BDCCDTT	-20061010ADB
35	K35O	PARK CITY UT	179.8	APP	USERRECORD-01	

Proposed station is beyond the site to
nearest cell evaluation distance

#####

Analysis of Interference to Affected Station 45

Analysis of current record

Channel	Call	City/State	Application	Ref. No.
34	K34FR	RANDOLPH, WOODRUFF UT	BLTTL	-20030813AAH

Stations Potentially Affecting This Station

Chan	Call	City/State	Dist(km)	Status	Application	Ref. No.
27	KJZZ-DT	SALT LAKE CITY UT	140.8	PLN	DTVPLN	-DTVP0695
33	K33IM-D	MALAD CITY ID	103.1	LIC	BLDTT	-20081211AFA
33	K33IM-D	MALAD CITY ID	103.1	CP	BDFCDTT	-20080623ACX
33	K33GF-D	PRESTON ID	77.4	LIC	BLDTT	-20090107AGL
33	K33JH-D	HENEFER, ETC. UT	76.5	CP	BDCCDTT	-20061011AEC
33	K33JJ-D	HUNTSVILLE, ETC. UT	65.9	CP	BDCCDTT	-20061019AAU
33	K33FY	PARK CITY UT	109.9	CP	BDFCDTT	-20090320AAC
33	K33JG-D	PEOA, OAKLEY UT	102.3	CP	BDCCDTT	-20061010ALY
33	NEW	RURAL UINTAH COUNTY UT	160.6	APP	BDCCDTT	-20061011ADC
33	K33JQ-D	BIG PINEY, ETC. WY	145.0	LIC	BLDTT	-20080305AFA
33	K33IX-D	ROCK SPRINGS WY	149.9	CP	BDCCDTL	-20061003AFC
34	KXTF-DT	TWIN FALLS ID	297.3	PLN	DTVPLN	-DTVP0935
34	K34CM	ELY NV	402.4	CP	BDFCDTT	-20080225AAV
34	K34JT-D	EAST PRICE UT	225.5	CP	BDCCDTT	-20061018AAJ
34	K34IV-D	FRUITLAND UT	159.0	CP	BDCCDTT	-20061003AGW
34	K34IW-D	HANNA, ETC. UT	141.2	CP	BDCCDTT	-20061003AHB
34	K34JD-D	MANILA, ETC. UT	160.6	CP	BDCCDTT	-20061011ADA
34	KULC-DT	OGDEN UT	142.5	PLN	DTVPLN	-DTVP0959
34	K38AQ	RICHFIELD UT	341.8	APP	BSTA	-20060127AAF
34	K34JA-D	RICHFIELD, ETC. UT	341.8	LIC	BLDTT	-20070925AHZ
34	K34JA-D	RICHFIELD, ETC. UT	341.8	CP	BDCCDTT	-20061010ACQ

Figure 2

34	KUTV	SALT LAKE CITY UT	140.3	LIC	BLCDT	-20020211AAD
34	K34IZ-D	SCIPIO UT	282.8	LIC	BLDTT	-20071214AAT
34	K34JB-D	VERNAL, ETC. UT	217.1	CP	BDCCDTT	-20061010ADA
34	K34JC-D	WOODLAND & KAMAS UT	118.1	CP	BDCCDTT	-20061010AMG
34	K34HZ	CODY WY	357.0	CP	BDFCDTL	-20080403ACV
34	K34KB-D	HOBACK JUNCTION WY	189.1	CP	BDCCDTT	-20070521AEA
34	K34KA-D	JACKSON WY	206.5	CP	BDCCDTT	-20070514AGA
35	K35GW-D	MALAD CITY ID	103.1	LIC	BLDTT	-20090225ABE
35	K35GJ-D	PRESTON ID	77.4	LIC	BLDTT	-20090107AGN
35	K35IK-D	DUCHESNE UT	174.6	CP	BDCCDTT	-20061003AHG
35	K35IT-D	FRUITLAND/CURRANT CR UT	144.4	CP	BDCCDTT	-20061003AGX
35	K35IJ-D	HANNA & TABIONA UT	141.2	CP	BDCCDTT	-20061003AHC
35	NEW	MANILA-DUTCH JOHN UT	160.6	APP	BDCCDTT	-20061011ACZ
35	NEW	OGDEN UT	140.3	APP	BSFDTL	-20060630COP
35	K35OP	PARK CITY UT	109.9	LIC	BLTT	-19931027IG
35	K35IS-D	PEOA,OAKLEY UT	102.3	CP	BDCCDTT	-20061010ALW
35	NEW	SALT LAKE CITY UT	140.8	APP	BSFDTL	-20060630BMG
36	KUEN	OGDEN UT	140.3	LIC	BLEDT	-20030528ACQ
36	KULC	OGDEN UT	140.3	LIC	BPRM	-20000328ABG
38	KSL-DT	SALT LAKE CITY UT	140.2	PLN	DTVPLN	-DTVP1073
38	KSL-TV	SALT LAKE CITY UT	140.3	LIC	BLCDT	-20050614ABG
42	KUED	SALT LAKE CITY UT	140.3	LIC	BLEDT	-20020403ABL
42	KUED-DT	SALT LAKE CITY UT	142.6	PLN	DTVPLN	-DTVP1212
48	KUWB	OGDEN UT	140.3	LIC	BPRM	-20000328AAM
48	KUCW	OGDEN UT	140.3	LIC	BLCDT	-20020422AAQ
49	K49KB-D	MALAD CITY ID	103.1	LIC	BLDTT	-20080722AEM
49	NEW	SODA SPRINGS ETC ID	120.8	APP	BDCCDTL	-20061031AAC
49	K49FS-D	LOGAN UT	68.1	LIC	BLDTT	-20080909ACF
49	KPNZ	OGDEN UT	140.2	ADD	BPRM	-20000717AFQ
35	K35O	PARK CITY UT	109.9	APP	USERRECORD-01	

Proposal causes no interference

#####

Analysis of Interference to Affected Station 46

Analysis of current record

Channel	Call	City/State	Application	Ref. No.
34	KUTV	SALT LAKE CITY UT	BLCDT	-20020211AAD

Stations Potentially Affecting This Station

Chan	Call	City/State	Dist(km)	Status	Application	Ref. No.
34	KXTF-DT	TWIN FALLS ID	294.2	PLN	DTVPLN	-DTVP0935
35	KUTV-DT	SALT LAKE CITY UT	6.7	PLN	DTVPLN	-DTVP0997
35	K35O	PARK CITY UT	57.3	APP	USERRECORD-01	

Total scenarios = 2

Result key: 1

Scenario 1 Affected station 46 KUTV
Before Analysis

Results for: 34A UT SALT LAKE CITY BLCDT 20020211AAD LIC
HAAT 1267.0 m, ATV ERP 423.0 kW

	POPULATION	AREA (sq km)
within Noise Limited Contour	1509890	53294.7
not affected by terrain losses	1399965	34927.3
lost to NTSC IX	0	0.0
lost to additional IX by ATV	1703	300.1
lost to ATV IX only	1703	300.1
lost to all IX	1703	300.1

Potential Interfering Stations Included in above Scenario 1

35A UT SALT LAKE CITY	DTVPLN	DTVP0997	PLN
-----------------------	--------	----------	-----

After Analysis

Results for: 34A UT SALT LAKE CITY BLCDT 20020211AAD LIC

Figure 2

```

HAAT 1267.0 m, ATV ERP 423.0 kW
      POPULATION      AREA (sq km)
within Noise Limited Contour      1509890      53294.7
not affected by terrain losses      1399965      34927.3
lost to NTSC IX                      0          0.0
lost to additional IX by ATV          1822        407.4
lost to ATV IX only                   1822        407.4
lost to all IX                       1822        407.4

Potential Interfering Stations Included in above Scenario      1

35A UT SALT LAKE CITY      DTVPLN      DTVP0997      PLN
35A UT PARK CITY          USERRECORD01      APP

Percent new IX =      0.0085%

Result key:      2
Scenario      2      Affected station      46      KUTV
Before Analysis

Results for: 34A UT SALT LAKE CITY      BLCDDT      20020211AAD      LIC
HAAT 1267.0 m, ATV ERP 423.0 kW
      POPULATION      AREA (sq km)
within Noise Limited Contour      1509890      53294.7
not affected by terrain losses      1399965      34927.3
lost to NTSC IX                      0          0.0
lost to additional IX by ATV          1703        300.1
lost to ATV IX only                   1703        300.1
lost to all IX                       1703        300.1

Potential Interfering Stations Included in above Scenario      2

35A UT SALT LAKE CITY      DTVPLN      DTVP0997      PLN

After Analysis

Results for: 34A UT SALT LAKE CITY      BLCDDT      20020211AAD      LIC
HAAT 1267.0 m, ATV ERP 423.0 kW
      POPULATION      AREA (sq km)
within Noise Limited Contour      1509890      53294.7
not affected by terrain losses      1399965      34927.3
lost to NTSC IX                      0          0.0
lost to additional IX by ATV          1822        407.4
lost to ATV IX only                   1822        407.4
lost to all IX                       1822        407.4

Potential Interfering Stations Included in above Scenario      2

35A UT SALT LAKE CITY      DTVPLN      DTVP0997      PLN
35A UT PARK CITY          USERRECORD01      APP

Percent new IX =      0.0085%

Worst case new IX      0.0085% Scenario      1

#####

Analysis of Interference to Affected Station      47

Analysis of current record
Channel      Call      City/State      Application Ref. No.
      34      K34IZ-D      SCIPPIO UT      BLDTT      -20071214AAT

Stations Potentially Affecting This Station

Chan      Call      City/State      Dist(km)      Status      Application Ref. No.
33      K33IZ-D      BOULDER UT      158.1      CP      BDCCDDTT      -20061005AAD
33      K33EB      CEDAR CANYON UT      188.7      CP      BDFCDTT      -20081217AHF
33      K33JD-D      CIRCLEVILLE UT      110.4      LIC      BLDDTT      -20080429ABT
33      K33JH-D      HENEFER, ETC. UT      206.3      CP      BDCCDDTT      -20061011AEC
33      K33JE-D      MODENA, BERYL, ETC. UT      217.0      CP      BDCCDDTT      -20061010AAH

```

Figure 2

33	K33JB-D	ORDERVILLE UT	218.5	CP	BDCCDTT	-20061005AEH
33	K33FY	PARK CITY UT	172.8	CP	BDFCDTT	-20090320AAC
33	K33JG-D	PEOA, OAKLEY UT	181.5	CP	BDCCDTT	-20061010ALY
33	K06BQ	RICHFIELD UT	63.5	APP	BSTA	-20060127AAG
33	K33JF-D	RICHFIELD, ETC. UT	63.5	CP	BDCCDTT	-20061010ACS
33	K33JF-D	RICHFIELD, ETC. UT	63.5	LIC	BLDTT	-20070925AHU
33	K33JI-D	SCOFIELD UT	101.9	CP	BDCCDTT	-20061018AAV
34	K55DR	CRAWFORD CO	396.0	CP	BDISDTT	-20060331AVW
34	NEW	REDSTONE CO	424.1	APP	BSFDTT	-20060630CPY
34	K34CM	ELY NV	212.5	CP	BDFCDTT	-20080225AAV
34	K34IP-D	GLENDALE, ETC. NV	348.8	CP	BDCCDTT	-20060926AKW
34	K34FO-D	ALTON UT	206.1	LIC	BLDTT	-20090213ADG
34	K34GN	BICKNELL & TEASDALE UT	116.0	LIC	BLTT	-20030130AHA
34	K34JO-D	BLUFF & AREA UT	311.8	CP	BDCCDTT	-20061023AEB
34	K34IY-D	BOULDER UT	158.1	CP	BDCCDTT	-20061006ADB
34	K34JT-D	EAST PRICE UT	122.9	CP	BDCCDTT	-20061018AAJ
34	K34GO	FILLMORE UT	24.3	LIC	BLTT	-20040422AAM
34	K34IV-D	FRUITLAND UT	154.3	CP	BDCCDTT	-20061003AGW
34	K34IW-D	HANNA, ETC. UT	176.9	CP	BDCCDTT	-20061003AHB
34	K34JD-D	MANILA, ETC. UT	303.2	CP	BDCCDTT	-20061011ADA
34	K34AL	MARYSVALE UT	77.4	LIC	BLTT	-19850204IJ
34	K34JN-D	MONTEZUMA CREEK-ANET UT	329.6	CP	BDCCDTT	-20061023ADR
34	KULC-DT	OGDEN UT	156.3	PLN	DTVPLN	-DTVPO959
34	K34AG	PAROWAN UT	167.6	LIC	BLTT	-19821213IK
34	K34AG	PAROWAN, ENOCH, ETC. UT	167.6	CP	BDFCDTT	-20090105AAI
34	K38AQ	RICHFIELD UT	63.5	APP	BSTA	-20060127AAF
34	K34JA-D	RICHFIELD, ETC. UT	63.5	LIC	BLDTT	-20070925AHZ
34	K34JA-D	RICHFIELD, ETC. UT	63.5	CP	BDCCDTT	-20061010ACQ
34	K34JW-D	ROCKVILLE UT	240.7	CP	BDCCDTT	-20070426ABF
34	KUTV	SALT LAKE CITY UT	162.0	LIC	BLCDT	-20020211AAD
34	K34JB-D	VERNAL, ETC. UT	284.8	CP	BDCCDTT	-20061010ADA
34	K34JC-D	WOODLAND & KAMAS UT	170.0	CP	BDCCDTT	-20061010AMG
35	K35HG	CEDAR CITY UT	190.3	CP	BDFCDTT	-20070129ARG
35	K35IK-D	DUCHESNE UT	183.5	CP	BDCCDTT	-20061003AHG
35	K35IT-D	FRUITLAND/CURRANT CR UT	171.6	CP	BDCCDTT	-20061003AGX
35	K35IR-D	GARRISON, ETC. UT	175.6	CP	BDCCDTT	-20061010AFG
35	K35IJ-D	HANNA & TABIONA UT	176.9	CP	BDCCDTT	-20061003AHC
35	NEW	OGDEN UT	162.0	APP	BSFDTL	-20060630COP
35	K35IM-D	ORDERVILLE, ETC. UT	218.5	CP	BDCCDTT	-20061005AEJ
35	K35OP	PARK CITY UT	172.8	LIC	BLTT	-19931027IG
35	K35IS-D	PEOA, OAKLEY UT	181.5	CP	BDCCDTT	-20061010ALW
35	NEW	SALT LAKE CITY UT	161.2	APP	BSFDTL	-20060630BMG
35	K35IP-D	SCIPPIO UT	0.0	LIC	BLDTT	-20071214AAU
35	K35IN-D	TROPIC & CANNONVILLE UT	165.8	CP	BDCCDTT	-20061006ADD
35	K35O	PARK CITY UT	172.8	APP	USERRECORD-01	

Proposed station is beyond the site to
nearest cell evaluation distance

#####

Analysis of Interference to Affected Station 48

Analysis of current record

Channel	Call	City/State	Application Ref. No.
34	K34JB-D	VERNAL, ETC. UT	BDCCDTT -20061010ADA

Stations Potentially Affecting This Station

Chan	Call	City/State	Dist(km)	Status	Application Ref. No.
33	K33JH-D	HENEFER, ETC. UT	203.9	CP	BDCCDTT -20061011AEC
33	K33FY	PARK CITY UT	202.8	CP	BDFCDTT -20090320AAC
33	K33JG-D	PEOA, OAKLEY UT	190.5	CP	BDCCDTT -20061010ALY
33	NEW	RURAL UINTAH COUNTY UT	70.9	APP	BDCCDTT -20061011ADC
33	K33JI-D	SCOFIELD UT	183.9	CP	BDCCDTT -20061018AAV
33	K33DO	VERNAL, ETC. UT	0.0	CP	BPPT -20020403ABB
33	K33IX-D	ROCK SPRINGS WY	137.1	CP	BDCCDTL -20061003AFC
34	K55DR	CRAWFORD CO	225.9	CP	BDISDTT -20060331AVW
34	KWGN-DT	DENVER CO	341.0	PLN	DTVPLN -DTVPO928
34	K69AO	POWDERHORN CO	161.5	CP MOD	BMPTT -20080107AAP
34	NEW	REDSTONE CO	207.1	APP	BSFDTT -20060630CPY

Figure 2

34	K34JO-D	BLUFF & AREA UT	344.1	CP	BDCCD TT	-20061023AEB
34	K34IY-D	BOULDER UT	334.9	CP	BDCCD TT	-20061006ADB
34	K34JT-D	EAST PRICE UT	162.9	CP	BDCCD TT	-20061018AAJ
34	K34IV-D	FRUITLAND UT	147.8	CP	BDCCD TT	-20061003AGW
34	K34IW-D	HANNA, ETC. UT	135.1	CP	BDCCD TT	-20061003AHB
34	K34JD-D	MANILA, ETC. UT	70.9	CP	BDCCD TT	-20061011ADA
34	K34JN-D	MONTEZUMA CREEK-ANET UT	343.7	CP	BDCCD TT	-20061023ADR
34	KULC-DT	OGDEN UT	255.0	PLN	DTVPLN	-DTVP0959
34	K38AQ	RICHFIELD UT	313.2	APP	BSTA	-20060127AAF
34	K34JA-D	RICHFIELD, ETC. UT	313.2	LIC	BLD TT	-20070925AHZ
34	K34JA-D	RICHFIELD, ETC. UT	313.2	CP	BDCCD TT	-20061010ACQ
34	KUTV	SALT LAKE CITY UT	259.1	LIC	BLCDT	-20020211AAD
34	K34IZ-D	SCIPIO UT	284.8	LIC	BLD TT	-20071214AAT
34	K34JC-D	WOODLAND & KAMAS UT	177.5	CP	BDCCD TT	-20061010AMG
34	K34KB-D	HOBACK JUNCTION WY	352.2	CP	BDCCD TT	-20070521AEA
34	K34KA-D	JACKSON WY	370.0	CP	BDCCD TT	-20070514AGA
35	K35IX-D	BASALT CO	208.5	CP	BDCCD TT	-20061030AAL
35	K35IK-D	DUCHESNE UT	106.5	CP	BDCCD TT	-20061003AHG
35	K35IT-D	FRUITLAND/CURRANT CR UT	138.6	CP	BDCCD TT	-20061003AGX
35	K35IJ-D	HANNA & TABIONA UT	135.1	CP	BDCCD TT	-20061003AHC
35	NEW	MANILA-DUTCH JOHN UT	70.9	APP	BDCCD TT	-20061011ACZ
35	K35OP	PARK CITY UT	202.8	LIC	BLTT	-19931027IG
35	K35IS-D	PEOA, OAKLEY UT	190.5	CP	BDCCD TT	-20061010ALW
35	K35IQ-D	VERNAL, ETC. UT	0.0	CP	BDCCD TT	-20061010ADB
35	K35O	PARK CITY UT	202.8	APP	USERRECORD-01	

Proposed station is beyond the site to
nearest cell evaluation distance

#####

Analysis of Interference to Affected Station 49

Analysis of current record

Channel	Call	City/State	Application	Ref. No.
34	K34JC-D	WOODLAND & KAMAS UT	BDCCD TT	-20061010AMG

Stations Potentially Affecting This Station

Chan	Call	City/State	Dist(km)	Status	Application	Ref. No.
33	K33IM-D	MALAD CITY ID	186.6	LIC	BLD TT	-20081211AFA
33	K33IM-D	MALAD CITY ID	186.6	CP	BDFCD TT	-20080623ACX
33	K33GF-D	PRESTON ID	178.8	LIC	BLD TT	-20090107AGL
33	K33JH-D	HENEFER, ETC. UT	48.5	CP	BDCCD TT	-20061011AEC
33	K33JJ-D	HUNTSVILLE, ETC. UT	98.4	CP	BDCCD TT	-20061019AAU
33	K33FY	PARK CITY UT	27.0	CP	BDFCD TT	-20090320AAC
33	K33JG-D	PEOA, OAKLEY UT	20.1	CP	BDCCD TT	-20061010ALY
33	K06BQ	RICHFIELD UT	225.9	APP	BSTA	-20060127AAG
33	K33JF-D	RICHFIELD, ETC. UT	225.9	CP	BDCCD TT	-20061010ACS
33	K33JF-D	RICHFIELD, ETC. UT	225.9	LIC	BLD TT	-20070925AHU
33	NEW	RURAL UINTAH COUNTY UT	159.8	APP	BDCCD TT	-20061011ADC
33	K33HP	SAMAK UT	7.4	LIC	BLTT	-20060117AAY
33	K33JI-D	SCOFIELD UT	95.4	CP	BDCCD TT	-20061018AAV
33	K33IX-D	ROCK SPRINGS WY	196.4	CP	BDCCD TL	-20061003AFC
34	K55DR	CRAWFORD CO	373.4	CP	BDISD TT	-20060331AVW
34	NEW	REDSTONE CO	373.5	APP	BSFD TT	-20060630CPY
34	KXTF-DT	TWIN FALLS ID	356.4	PLN	DTVPLN	-DTVP0935
34	K34CM	ELY NV	326.9	CP	BDFCD TT	-20080225AAV
34	K34FO-D	ALTON UT	372.1	LIC	BLD TT	-20090213ADG
34	K34JO-D	BLUFF & AREA UT	394.4	CP	BDCCD TT	-20061023AEB
34	K34IY-D	BOULDER UT	297.0	CP	BDCCD TT	-20061006ADB
34	K34JT-D	EAST PRICE UT	112.4	CP	BDCCD TT	-20061018AAJ
34	K34IV-D	FRUITLAND UT	49.8	CP	BDCCD TT	-20061003AGW
34	K34IW-D	HANNA, ETC. UT	45.7	CP	BDCCD TT	-20061003AHB
34	K34JD-D	MANILA, ETC. UT	159.8	CP	BDCCD TT	-20061011ADA
34	K34JN-D	MONTEZUMA CREEK-ANET UT	404.5	CP	BDCCD TT	-20061023ADR
34	KULC-DT	OGDEN UT	77.6	PLN	DTVPLN	-DTVP0959
34	K34AG	PAROWAN, ENOCH, ETC. UT	337.6	CP	BDFCD TT	-20090105AAI
34	K34FR	RANDOLPH, WOODRUFF UT	118.1	LIC	BLT TL	-20030813AAH
34	K38AQ	RICHFIELD UT	225.9	APP	BSTA	-20060127AAF
34	K34JA-D	RICHFIELD, ETC. UT	225.9	LIC	BLD TT	-20070925AHZ

Figure 2

34	K34JA-D	RICHFIELD, ETC. UT	225.9	CP	BDCCDTT	-20061010ACQ
34	K34JW-D	ROCKVILLE UT	409.9	CP	BDCCDTT	-20070426ABF
34	KUTV	SALT LAKE CITY UT	81.6	LIC	BLCDT	-20020211AAD
34	K34IZ-D	SCIPIO UT	170.0	LIC	BLDTT	-20071214AAT
34	K34JB-D	VERNAL, ETC. UT	177.5	CP	BDCCDTT	-20061010ADA
34	K34KB-D	HOBACK JUNCTION WY	306.9	CP	BDCCDTT	-20070521AEA
34	K34KA-D	JACKSON WY	324.4	CP	BDCCDTT	-20070514AGA
35	K35GW-D	MALAD CITY ID	186.6	LIC	BLDTT	-20090225ABE
35	K35GJ-D	PRESTON ID	178.8	LIC	BLDTT	-20090107AGN
35	K35IK-D	DUCHESNE UT	85.4	CP	BDCCDTT	-20061003AHG
35	K35IT-D	FRUITLAND/CURRANT CR UT	44.6	CP	BDCCDTT	-20061003AGX
35	K35IJ-D	HANNA & TABIONA UT	45.7	CP	BDCCDTT	-20061003AHC
35	NEW	MANILA-DUTCH JOHN UT	159.8	APP	BDCCDTT	-20061011ACZ
35	NEW	OGDEN UT	81.6	APP	BSFDTL	-20060630COP
35	K35OP	PARK CITY UT	27.0	LIC	BLTT	-19931027IG
35	K35IS-D	PEOA,OAKLEY UT	20.1	CP	BDCCDTT	-20061010ALW
35	NEW	SALT LAKE CITY UT	81.5	APP	BSFDTL	-20060630BMG
35	KUTV-DT	SALT LAKE CITY UT	77.9	PLN	DTVPLN	-DTVP0997
35	K35IP-D	SCIPIO UT	170.0	LIC	BLDTT	-20071214AAU
35	K35IQ-D	VERNAL, ETC. UT	177.5	CP	BDCCDTT	-20061010ADB
35	K35O	PARK CITY UT	27.0	APP	USERRECORD-01	

Proposal causes no interference

#####

Analysis of Interference to Affected Station 50

Analysis of current record

Channel	Call	City/State	Application	Ref. No.
35	K35IX-D	BASALT CO	BDCCDTT	-20061030AAL

Stations Potentially Affecting This Station

Chan	Call	City/State	Dist(km)	Status	Application	Ref. No.
34	K55DR	CRAWFORD CO	84.0	CP	BDISDTT	-20060331AVW
34	NEW	REDSTONE CO	16.6	APP	BSFDTT	-20060630CPY
34	K34JB-D	VERNAL, ETC. UT	208.5	CP	BDCCDTT	-20061010ADA
35	K35FI	AKRON CO	356.2	CP	BDFCDTT	-20090130ANP
35	K35CH	CORTEZ, MANCOS, ETC CO	239.3	CP	BDFCDTT	-20080811AAK
35	KCNC-DT	DENVER CO	164.7	PLN	DTVPLN	-DTVP0966
35	NEW	GRAND JUNCTION CO	145.8	APP	BNPTTL	-20000829AWX
35	K35IK-D	DUCHESNE UT	295.6	CP	BDCCDTT	-20061003AHG
35	K35IT-D	FRUITLAND/CURRANT CR UT	335.0	CP	BDCCDTT	-20061003AGX
35	K35IJ-D	HANNA & TABIONA UT	333.0	CP	BDCCDTT	-20061003AHC
35	NEW	MANILA-DUTCH JOHN UT	266.1	APP	BDCCDTT	-20061011ACZ
35	K35OP	PARK CITY UT	405.0	LIC	BLTT	-19931027IG
35	K35IS-D	PEOA,OAKLEY UT	394.0	CP	BDCCDTT	-20061010ALW
35	K35IQ-D	VERNAL, ETC. UT	208.5	CP	BDCCDTT	-20061010ADB
35	K35IH-D	CHEYENNE WY	269.6	CP	BDCCDTL	-20061003AFH
36	K36GX	BASALT CO	0.0	LIC	BLTT	-20060426AAQ
36	K36JB-D	CRIPPLE CREEK CO	177.0	CP	BDCCDTT	-20061030ACC
36	K36IQ-D	VERNAL, ETC. UT	208.5	CP	BDCCDTT	-20061010ADD
35	K35O	PARK CITY UT	405.0	APP	USERRECORD-01	

Proposed station is beyond the site to
nearest cell evaluation distance

#####

Analysis of Interference to Affected Station 51

Analysis of current record

Channel	Call	City/State	Application	Ref. No.
35	NEW	GRAND JUNCTION CO	BNPTTL	-20000829AWX

Stations Potentially Affecting This Station

Chan	Call	City/State	Dist(km)	Status	Application	Ref. No.
34	K55DR	CRAWFORD CO	106.2	CP	BDISDTT	-20060331AVW

Figure 2

34	K69AO	POWDERHORN CO	44.8	CP MOD	BMPTT	-20080107AAP
34	NEW	REDSTONE CO	133.0	APP	BSFDTT	-20060630CPY
34	K34JT-D	EAST PRICE UT	187.8	CP	BDCCD TT	-20061018AAJ
34	K34JN-D	MONTEZUMA CREEK-ANET UT	206.4	CP	BDCCD TT	-20061023ADR
34	K34JB-D	VERNAL, ETC. UT	147.1	CP	BDCCD TT	-20061010ADA
35	K35IX-D	BASALT CO	145.8	CP	BDCCD TT	-20061030AAL
35	K35CH	CORTEZ, MANCOS, ETC CO	196.2	CP	BDFCD TT	-20080811AAK
35	K35CH	CORTEZ, MANCOS, ETC. CO	196.1	LIC	BLTT	-19890920IC
35	KCNC-DT	DENVER CO	310.4	PLN	DTVPLN	-DTVP0966
35	NEW	HERMOSA CO	208.3	APP	BNPTT	-20000823AAK
35	K35HG	CEDAR CITY UT	405.9	CP	BDFCD TT	-20070129ARG
35	K35IK-D	DUCHESNE UT	185.8	CP	BDCCD TT	-20061003AHG
35	K35IT-D	FRUITLAND/CURRANT CR UT	226.2	CP	BDCCD TT	-20061003AGX
35	K35IJ-D	HANNA & TABIONA UT	226.1	CP	BDCCD TT	-20061003AHC
35	NEW	MANILA-DUTCH JOHN UT	218.0	APP	BDCCD TT	-20061011ACZ
35	NEW	OGDEN UT	343.9	APP	BSFDTL	-20060630COP
35	K35IM-D	ORDERVILLE, ETC. UT	393.3	CP	BDCCD TT	-20061005AEJ
35	K35OP	PARK CITY UT	297.4	LIC	BLTT	-19931027IG
35	K35IS-D	PEOA,OAKLEY UT	289.4	CP	BDCCD TT	-20061010ALW
35	K35CK	PRICE UT	204.9	LIC	BLTT	-19900518IT
35	NEW	SALT LAKE CITY UT	343.5	APP	BSFDTL	-20060630BMG
35	KUTV-DT	SALT LAKE CITY UT	338.2	PLN	DTVPLN	-DTVP0997
35	K35IP-D	SCPIO UT	293.4	LIC	BLDTT	-20071214AAU
35	K35IN-D	TROPIC & CANNONVILLE UT	327.1	CP	BDCCD TT	-20061006ADD
35	K35IQ-D	VERNAL, ETC. UT	147.1	CP	BDCCD TT	-20061010ADB
35	K35IH-D	CHEYENNE WY	396.5	CP	BDCCD TL	-20061003AFH
36	NEW	GRAND JUNCTION CO	22.8	APP	BNPTTL	-20000828AKD
36	NEW	GRAND JUNCTION CO	22.8	APP	BNPTTL	-20000828ANK
36	K36IM-D	DUCHESNE, ETC. UT	185.8	CP	BDCCD TT	-20061003AHH
36	K36IQ-D	VERNAL, ETC. UT	147.1	CP	BDCCD TT	-20061010ADD
35	K35O	PARK CITY UT	297.4	APP	USERRECORD-01	

Proposal causes no interference

#####

Analysis of Interference to Affected Station 52

Analysis of current record

Channel	Call	City/State	Application Ref. No.
35	K35GW-D	MALAD CITY ID	BLDTT -20090225ABE

Stations Potentially Affecting This Station

Chan	Call	City/State	Dist(km)	Status	Application Ref. No.
34	K34IW-D	HANNA, ETC. UT	224.0	CP	BDCCD TT -20061003AHB
34	K34JC-D	WOODLAND & KAMAS UT	186.6	CP	BDCCD TT -20061010AMG
34	K34KB-D	HOBACK JUNCTION WY	182.3	CP	BDCCD TT -20070521AEA
34	K34KA-D	JACKSON WY	194.2	CP	BDCCD TT -20070514AGA
35	K35GJ-D	PRESTON ID	36.1	LIC	BLDTT -20090107AGN
35	K35HD	SODA SPRINGS ETC ID	74.7	LIC	BLTT -20051205ADO
35	KXTF	TWIN FALLS ID	194.7	LIC	BLCT -19890131KI
35	K35JF-D	RED LODGE MT	412.5	CP	BDCCD TT -20070420AAC
35	K35HH	COALVILLE&ADJ. UT	145.2	LIC	BLTT -20060117ABA
35	K35IK-D	DUCHESNE UT	262.6	CP	BDCCD TT -20061003AHG
35	K35IT-D	FRUITLAND/CURRANT CR UT	225.7	CP	BDCCD TT -20061003AGX
35	K35IR-D	GARRISON, ETC. UT	384.9	CP	BDCCD TT -20061010AFG
35	K35IJ-D	HANNA & TABIONA UT	224.0	CP	BDCCD TT -20061003AHC
35	K35EW	HEBER CITY, ETC. UT	179.5	LIC	BLTTV -19980225JC
35	K35GG	HUNTSVILLE, ETC. UT	88.6	LIC	BLTT -20030611AAM
35	NEW	MANILA-DUTCH JOHN UT	263.6	APP	BDCCD TT -20061011ACZ
35	NEW	OGDEN UT	158.0	APP	BSFDTL -20060630COP
35	K35OP	PARK CITY UT	165.5	LIC	BLTT -19931027IG
35	K35IS-D	PEOA,OAKLEY UT	166.6	CP	BDCCD TT -20061010ALW
35	NEW	SALT LAKE CITY UT	158.7	APP	BSFDTL -20060630BMG
35	KUTV-DT	SALT LAKE CITY UT	163.9	PLN	DTVPLN -DTVP0997
35	K35IP-D	SCPIO UT	319.9	LIC	BLDTT -20071214AAU
35	K35IQ-D	VERNAL, ETC. UT	319.0	CP	BDCCD TT -20061010ADB
35	K35IV-D	CLARKS FORK, ETC. WY	374.8	CP	BDCCD TT -20061020ADI
36	K36JR-D	FISH CREEK, ETC. ID	61.9	CP	BDCCD TL -20080826ACT
36	K36IL-D	HANNA & TABIONA UT	224.0	CP	BDCCD TT -20061003AHD
36	K36IS-D	WOODLAND & KAMAS UT	186.6	CP	BDCCD TT -20061010AMI

Figure 2

```

36 K36JD-D JACKSON WY 194.1 APP BSTA -20080908ABP
36 K36JD-D JACKSON WY 194.1 LIC BLDTL -20090217ACN
35 K350 PARK CITY UT 165.5 APP USERRECORD-01
Proposal causes no interference

```

```
#####
```

Analysis of Interference to Affected Station 53

Analysis of current record

Channel	Call	City/State	Application Ref. No.
35	K35GJ-D	PRESTON ID	BLD TT -20090107AGN

Stations Potentially Affecting This Station

Chan	Call	City/State	Dist(km)	Status	Application Ref. No.
34	K34IV-D	FRUITLAND UT	225.7	CP	BDCCDTT -20061003AGW
34	K34IW-D	HANNA, ETC. UT	211.2	CP	BDCCDTT -20061003AHB
34	K34JC-D	WOODLAND & KAMAS UT	178.8	CP	BDCCDTT -20061010AMG
34	K34KB-D	HOBACK JUNCTION WY	156.6	CP	BDCCDTT -20070521AEA
34	K34KA-D	JACKSON WY	170.5	CP	BDCCDTT -20070514AGA
35	K35GW-D	MALAD CITY ID	36.1	LIC	BLD TT -20090225ABE
35	K35HD	SODA SPRINGS ETC ID	56.6	LIC	BL TT -20051205ADO
35	KXTF	TWIN FALLS ID	226.5	LIC	BL CT -19890131KI
35	NEW	BRIDGER, ETC. MT	419.0	APP	BDCCDTT -20070405AAJ
35	K35JF-D	RED LODGE MT	389.3	CP	BDCCDTT -20070420AAC
35	K35HH	COALVILLE&ADJ. UT	137.1	LIC	BL TT -20060117ABA
35	K35IK-D	DUCHESNE UT	247.7	CP	BDCCDTT -20061003AHG
35	K35IT-D	FRUITLAND/CURRANT CR UT	213.6	CP	BDCCDTT -20061003AGX
35	K35IR-D	GARRISON, ETC. UT	406.1	CP	BDCCDTT -20061010AFG
35	K35IJ-D	HANNA & TABIONA UT	211.2	CP	BDCCDTT -20061003AHC
35	K35EW	HEBER CITY, ETC. UT	175.5	LIC	BL TTV -19980225JC
35	K35GG	HUNTSVILLE, ETC. UT	87.4	LIC	BL TT -20030611AAM
35	NEW	MANILA-DUTCH JOHN UT	235.1	APP	BDCCDTT -20061011ACZ
35	NEW	OGDEN UT	166.7	APP	BSFDTL -20060630COP
35	K35OP	PARK CITY UT	161.6	LIC	BL TT -19931027IG
35	K35IS-D	PEOA,OAKLEY UT	159.6	CP	BDCCDTT -20061010ALW
35	NEW	SALT LAKE CITY UT	167.5	APP	BSFDTL -20060630BMG
35	KUTV-DT	SALT LAKE CITY UT	171.9	PLN	DTVPLN -DTVP0997
35	K35IP-D	SCIPIO UT	326.3	LIC	BLD TT -20071214AAU
35	K35IQ-D	VERNAL, ETC. UT	294.2	CP	BDCCDTT -20061010ADB
35	K35IV-D	CLARKS FORK, ETC. WY	352.3	CP	BDCCDTT -20061020ADI
36	K36JR-D	FISH CREEK, ETC. ID	57.7	CP	BDCCDTL -20080826ACT
36	K36IN-D	FRUITLAND, ETC. UT	225.7	CP	BDCCDTT -20061004ABI
36	K36IL-D	HANNA & TABIONA UT	211.2	CP	BDCCDTT -20061003AHD
36	K36IS-D	WOODLAND & KAMAS UT	178.8	CP	BDCCDTT -20061010AMI
36	K36JD-D	JACKSON WY	170.4	APP	BSTA -20080908ABP
36	K36JD-D	JACKSON WY	170.4	LIC	BLD TL -20090217ACN
35	K350	PARK CITY UT	161.6	APP	USERRECORD-01

Proposal causes no interference

```
#####
```

Analysis of Interference to Affected Station 54

Analysis of current record

Channel	Call	City/State	Application Ref. No.
35	K35HD	SODA SPRINGS ETC ID	BL TT -20051205ADO

Stations Potentially Affecting This Station

Chan	Call	City/State	Dist(km)	Status	Application Ref. No.
34	K34KB-D	HOBACK JUNCTION WY	108.3	CP	BDCCDTT -20070521AEA
34	K34KA-D	JACKSON WY	119.6	CP	BDCCDTT -20070514AGA
35	K35GW-D	MALAD CITY ID	74.7	LIC	BLD TT -20090225ABE
35	K35GJ-D	PRESTON ID	56.6	LIC	BLD TT -20090107AGN
35	K35HR	SWAN VALLEY ID	95.8	CP	BNPTTL -20000829ALR
35	KXTF	TWIN FALLS ID	223.2	LIC	BL CT -19890131KI
35	NEW	BRIDGER, ETC. MT	368.1	APP	BDCCDTT -20070405AAJ

Figure 2

35	K35JF-D	RED LODGE MT	337.8	CP	BDCCD TT	-20070420AAC
35	K35IK-D	DUCHESNE UT	295.4	CP	BDCCD TT	-20061003AHG
35	K35IT-D	FRUITLAND/CURRANT CR UT	264.0	CP	BDCCD TT	-20061003AGX
35	K35IJ-D	HANNA & TABIONA UT	261.1	CP	BDCCD TT	-20061003AHC
35	NEW	MANILA-DUTCH JOHN UT	264.1	APP	BDCCD TT	-20061011ACZ
35	NEW	OGDEN UT	223.2	APP	BSFDTL	-20060630COP
35	K35OP	PARK CITY UT	216.8	LIC	BLTT	-19931027IG
35	K35IS-D	PEOA,OAKLEY UT	213.7	CP	BDCCD TT	-20061010ALW
35	NEW	SALT LAKE CITY UT	224.0	APP	BSFDTL	-20060630BMG
35	KUTV-DT	SALT LAKE CITY UT	228.4	PLN	DTVPLN	-DTVP0997
35	K35IP-D	SCIPIO UT	382.9	LIC	BLDTT	-20071214AAU
35	K35IQ-D	VERNAL, ETC. UT	328.9	CP	BDCCD TT	-20061010ADB
35	K35IV-D	CLARKS FORK, ETC. WY	300.1	CP	BDCCD TT	-20061020ADI
36	K36JR-D	FISH CREEK, ETC. ID	26.1	CP	BDCCD TL	-20080826ACT
36	KIDK-DT	IDAHO FALLS ID	125.0	PLN	DTVPLN	-DTVP1011
36	K36JD-D	JACKSON WY	119.4	APP	BSTA	-20080908ABP
36	K36JD-D	JACKSON WY	119.4	LIC	BLDTL	-20090217ACN
50	K50IE-D	PRESTON ID	89.1	LIC	BLDTT	-20090107AHQ
35	K35O	PARK CITY UT	216.8	APP	USERRECORD-01	

Proposal causes no interference

#####

Analysis of Interference to Affected Station 55

Analysis of current record

Channel	Call	City/State	Application Ref. No.
35	K35HR	SWAN VALLEY ID	BNPTTL -20000829ALR

Stations Potentially Affecting This Station

Chan	Call	City/State	Dist(km)	Status	Application Ref. No.	
34	K34KB-D	HOBACK JUNCTION WY	53.8	CP	BDCCD TT	-20070521AEA
34	K34KA-D	JACKSON WY	48.1	CP	BDCCD TT	-20070514AGA
35	K35GW-D	MALAD CITY ID	168.3	LIC	BLDTT	-20090225ABE
35	K35GJ-D	PRESTON ID	152.1	LIC	BLDTT	-20090107AGN
35	K35HD	SODA SPRINGS ETC ID	95.8	LIC	BLTT	-20051205ADO
35	KXTF	TWIN FALLS ID	261.6	LIC	BLCT	-19890131KI
35	K35JE-D	BILLINGS MT	343.8	CP	BDCCD TL	-20070419AEB
35	NEW	BRIDGER, ETC. MT	279.5	APP	BDCCD TT	-20070405AAJ
35	K35JF-D	RED LODGE MT	248.1	CP	BDCCD TT	-20070420AAC
35	K35IK-D	DUCHESNE UT	375.4	CP	BDCCD TT	-20061003AHG
35	K35IT-D	FRUITLAND/CURRANT CR UT	348.3	CP	BDCCD TT	-20061003AGX
35	K35IJ-D	HANNA & TABIONA UT	344.8	CP	BDCCD TT	-20061003AHC
35	NEW	MANILA-DUTCH JOHN UT	319.8	APP	BDCCD TT	-20061011ACZ
35	NEW	OGDEN UT	318.8	APP	BSFDTL	-20060630COP
35	K35OP	PARK CITY UT	308.6	LIC	BLTT	-19931027IG
35	K35IS-D	PEOA,OAKLEY UT	303.9	CP	BDCCD TT	-20061010ALW
35	NEW	SALT LAKE CITY UT	319.5	APP	BSFDTL	-20060630BMG
35	KUTV-DT	SALT LAKE CITY UT	323.9	PLN	DTVPLN	-DTVP0997
35	K35IQ-D	VERNAL, ETC. UT	389.6	CP	BDCCD TT	-20061010ADB
35	K35IV-D	CLARKS FORK, ETC. WY	209.6	CP	BDCCD TT	-20061020ADI
36	K36JR-D	FISH CREEK, ETC. ID	107.5	CP	BDCCD TL	-20080826ACT
36	KIDK-DT	IDAHO FALLS ID	106.4	PLN	DTVPLN	-DTVP1011
36	K36JD-D	JACKSON WY	47.9	APP	BSTA	-20080908ABP
36	K36JD-D	JACKSON WY	47.9	LIC	BLDTL	-20090217ACN
35	K35O	PARK CITY UT	308.6	APP	USERRECORD-01	

Proposal causes no interference

#####

Analysis of Interference to Affected Station 56

NTSC Baseline Analysis

Channel	Call	City/State	Application Ref. No.
35	KXTF	TWIN FALLS ID	DTVPLN -NPLN1494

Stations Potentially Affecting This Station

Figure 2

Chan	Call	City/State	Dist(km)	Status	Application	Ref. No.
34	KXTF-DT	TWIN FALLS ID	0.0	PLN	DTVPLN	-DTVP0935
35	KUTV-DT	SALT LAKE CITY UT	300.8	PLN	DTVPLN	-DTVP0997
36	KIDK-DT	IDAHO FALLS ID	165.6	PLN	DTVPLN	-DTVP1011

Results for: 35N ID TWIN FALLS

	POPULATION	AREA (sq km)
within Noise Limited Contour	68842	3203.3
not affected by terrain losses	68750	3183.5
lost to NTSC IX	0	0.0
lost to additional IX by ATV	0	0.0
lost to all IX	0	0.0

Analysis of current record

Channel	Call	City/State	Application	Ref. No.
35	KXTF	TWIN FALLS ID	BLCT	-19890131KI

Stations Potentially Affecting This Station

Chan	Call	City/State	Dist(km)	Status	Application	Ref. No.
34	KXTF-DT	TWIN FALLS ID	0.0	PLN	DTVPLN	-DTVP0935
35	KUTV-DT	SALT LAKE CITY UT	300.8	PLN	DTVPLN	-DTVP0997
36	KIDK-DT	IDAHO FALLS ID	165.6	PLN	DTVPLN	-DTVP1011
35	K350	PARK CITY UT	330.4	APP	USERRECORD-01	

Proposal causes no interference

#####

Analysis of Interference to Affected Station 57

Analysis of current record

Channel	Call	City/State	Application	Ref. No.
35	K35BR	CARLIN NV	BLTTL	-19891211IX

Stations Potentially Affecting This Station

Chan	Call	City/State	Dist(km)	Status	Application	Ref. No.
35	K35GW-D	MALAD CITY ID	359.0	LIC	BLDTT	-20090225ABE
35	K35GJ-D	PRESTON ID	393.8	LIC	BLDTT	-20090107AGN
35	KXTF	TWIN FALLS ID	264.3	LIC	BLCT	-19890131KI
35	K35GD	GOLCONDA NV	124.2	CP	BDFCDTT	-20060330AJD
35	K35GD	GOLCONDA, ETC. NV	124.2	LIC	BLTT	-20030912ACP
35	K35IR-D	GARRISON, ETC. UT	258.1	CP	BDCCDTT	-20061010AFG
35	NEW	ODGEN UT	329.6	APP	BSFDTL	-20060630COP
35	K35OP	PARK CITY UT	386.6	LIC	BLTT	-19931027IG
35	K35IS-D	PEOA, OAKLEY UT	399.9	CP	BDCCDTT	-20061010ALW
35	NEW	SALT LAKE CITY UT	329.6	APP	BSFDTL	-20060630BMG
35	KUTV-DT	SALT LAKE CITY UT	333.1	PLN	DTVPLN	-DTVP0997
35	K35IP-D	SCIPIO UT	377.6	LIC	BLDTT	-20071214AAU
36	K36DC	BEOWAWE, ETC. NV	13.2	LIC	BLTTL	-19940420IH
36	K36IC-D	GOLCONDA, ETC. NV	124.2	CP	BDCCDTT	-20060908AAO
50	K50CA	ELKO NV	17.7	LIC	BLTT	-19881003IA
35	K350	PARK CITY UT	386.6	APP	USERRECORD-01	

Proposed station is beyond the site to
nearest cell evaluation distance

#####

Analysis of Interference to Affected Station 58

Analysis of current record

Channel	Call	City/State	Application	Ref. No.
35	K35HG	BRIAN HEAD/CEDARCITY UT	BPTT	-20051208AEQ

Stations Potentially Affecting This Station

Chan	Call	City/State	Dist(km)	Status	Application	Ref. No.
34	K34IP-D	GLENDALE, ETC. NV	169.1	CP	BDCCDTT	-20060926AKW

Figure 2

34	K34FO-D	ALTON UT	52.7	LIC	BLDTT	-20090213ADG
34	K34IY-D	BOULDER UT	144.6	CP	BDCCDTT	-20061006ADB
34	K34AG	PAROWAN UT	23.2	LIC	BLTT	-19821213IK
34	K34AG	PAROWAN, ENOCH, ETC. UT	23.1	CP	BDFCDTT	-20090105AAI
34	K38AQ	RICHFIELD UT	139.6	APP	BSTA	-20060127AAF
34	K34JA-D	RICHFIELD, ETC. UT	139.6	LIC	BLDTT	-20070925AHZ
34	K34JA-D	RICHFIELD, ETC. UT	139.6	CP	BDCCDTT	-20061010ACQ
34	K34JW-D	ROCKVILLE UT	54.0	CP	BDCCDTT	-20070426ABF
34	K34IZ-D	SCIPIO UT	190.3	LIC	BLDTT	-20071214AAT
35	K35FH	FLAGSTAFF AZ	295.2	CP	BDFCDTT	-20060329AFB
35	NEW	LITTLEFIELD AZ	115.3	APP	BNPTTL	-20000831CBR
35	K35EE	MOCCASIN AZ	83.6	LIC	BLTT	-19951020IQ
35	KVTE-LP	LAS VEGAS NV	259.7	LIC	BLTTL	-20040811AAP
35	K35JA-D	LAUGHLIN NV	306.5	CP	BDCCDTT	-20061012ABX
35	NEW	MESQUITE NV	91.8	APP	BNPTTL	-20000831EAV
35	K35GC	DELTA, ETC. UT	199.9	LIC	BLTT	-20030909ABW
35	K35IK-D	DUCHESNE UT	361.1	CP	BDCCDTT	-20061003AHG
35	K35IT-D	FRUITLAND/CURRANT CR UT	357.7	CP	BDCCDTT	-20061003AGX
35	K35IR-D	GARRISON, ETC. UT	175.3	CP	BDCCDTT	-20061010AFG
35	K35IJ-D	HANNA & TABIONA UT	363.0	CP	BDCCDTT	-20061003AHC
35	NEW	OGDEN UT	343.3	APP	BSFDTL	-20060630COP
35	K35IM-D	ORDERVILLE, ETC. UT	54.1	CP	BDCCDTT	-20061005AEJ
35	K35OP	PARK CITY UT	362.5	LIC	BLTT	-19931027IG
35	K35IS-D	PEOA,OAKLEY UT	371.7	CP	BDCCDTT	-20061010ALW
35	K35GQ	RICHFIELD/MONROE UT	139.6	LIC	BLTT	-20030317MLD
35	K35DX	RURAL SEVIER COUNTY UT	145.9	LIC	BLTT	-19931021IG
35	NEW	SALT LAKE CITY UT	342.6	APP	BSFDTL	-20060630BMG
35	KUTV-DT	SALT LAKE CITY UT	338.3	PLN	DTVPLN	-DTVPO997
35	K35FS-D	SANTA CLARA, ETC. UT	90.8	LIC	BLDTT	-20090406AFG
35	K35IP-D	SCIPIO UT	190.3	LIC	BLDTT	-20071214AAU
35	K35IN-D	TROPIC & CANNONVILLE UT	84.3	CP	BDCCDTT	-20061006ADD
36	K38LA-D	VERTON, ETC. NV	169.1	CP	BDCCDTT	-20060926AKZ
36	K36IG-D	ANTIMONY UT	105.9	CP	BDCCDTT	-20061003ABW
36	K36IK-D	DELTA, OAK CITY, ETC UT	199.6	LIC	BLDTT	-20071217ACF
36	K36JA-D	ENTERPRISE UT	62.3	CP	BDCCDTT	-20061030ADU
36	K36IR-D	GARRISON, ETC. UT	175.3	CP	BDCCDTT	-20061010ADO
36	K36AI	PAROWAN UT	23.2	LIC	BLTT	-19821213IL
36	K36AI	PAROWAN, ENOCH, ETC. UT	23.1	CP	BDFCDTT	-20090105AAJ
36	K36IP-D	SCIPIO UT	190.3	LIC	BLDTT	-20071214AAV
50	K50KB-D	BEAVER, ETC. UT	96.7	CP	BDCCDTT	-20061010ANV
50	K50HI	ENOCH, SUMMIT, ETC. UT	23.3	LIC	BLTT	-20020916AAF
50	K50JX-D	KANARRAVILLE UT	22.7	CP	BDCCDTT	-20061010AAE
50	K50GD-D	LONG VALLEY JUNCTION UT	48.2	LIC	BLDTT	-20090217ACH
50	K50JV-D	MARYSVALE UT	121.1	LIC	BLDTT	-20071101ABZ
50	K50JY-D	MODENA, ETC. UT	63.1	CP	BDCCDTT	-20061010AAG
50	K50HI	PAROWAN, ENOCH, PARA UT	23.1	CP	BDFCDTT	-20080415ACB
50	K50KC-D	WASHINGTON, ETC. UT	92.4	LIC	BLDTT	-20081202AHT
35	K35O	PARK CITY UT	362.5	APP	USERRECORD-01	

Proposed station is beyond the site to
nearest cell evaluation distance

#####

Analysis of Interference to Affected Station 59

Analysis of current record

Channel	Call	City/State	Application Ref. No.
35	K35HG	CEDAR CITY UT	BDFCDTT -20070129ARG

Stations Potentially Affecting This Station

Chan	Call	City/State	Dist(km)	Status	Application Ref. No.
34	K34CM	ELY NV	218.1	CP	BDFCDTT -20080225AAV
34	K34IP-D	GLENDALE, ETC. NV	169.1	CP	BDCCDTT -20060926AKW
34	K34FO-D	ALTON UT	52.7	LIC	BLDTT -20090213ADG
34	K34IY-D	BOULDER UT	144.6	CP	BDCCDTT -20061006ADB
34	K34AG	PAROWAN, ENOCH, ETC. UT	23.1	CP	BDFCDTT -20090105AAI
34	K38AQ	RICHFIELD UT	139.6	APP	BSTA -20060127AAF
34	K34JA-D	RICHFIELD, ETC. UT	139.6	LIC	BLDTT -20070925AHZ
34	K34JA-D	RICHFIELD, ETC. UT	139.6	CP	BDCCDTT -20061010ACQ

Figure 2

34	K34JW-D	ROCKVILLE UT	54.0	CP	BDCCDTT	-20070426ABF
34	K34IZ-D	SCIPIO UT	190.3	LIC	BLDTT	-20071214AAT
35	K35FH	FLAGSTAFF AZ	295.2	CP	BDFCDTT	-20060329AFB
35	NEW	LITTLEFIELD AZ	115.3	APP	BNPTTL	-20000831CBR
35	K35EE	MOCCASIN AZ	83.6	LIC	BLTT	-19951020IQ
35	K35JA-D	LAUGHLIN NV	306.5	CP	BDCCDTL	-20061012ABX
35	NEW	MESQUITE NV	91.8	APP	BNPTTL	-20000831EAV
35	K35IK-D	DUCHESNE UT	361.1	CP	BDCCDTT	-20061003AHG
35	K35IT-D	FRUITLAND/CURRANT CR UT	357.7	CP	BDCCDTT	-20061003AGX
35	K35IR-D	GARRISON, ETC. UT	175.3	CP	BDCCDTT	-20061010AFG
35	K35IJ-D	HANNA & TABIONA UT	363.0	CP	BDCCDTT	-20061003AHC
35	NEW	OGDEN UT	343.3	APP	BSFDTL	-20060630COP
35	K35IM-D	ORDERVILLE, ETC. UT	54.1	CP	BDCCDTT	-20061005AEJ
35	K35OP	PARK CITY UT	362.5	LIC	BLTT	-19931027IG
35	K35IS-D	PEOA,OAKLEY UT	371.7	CP	BDCCDTT	-20061010ALW
35	K35GQ	RICHFIELD/MONROE UT	139.6	LIC	BLTT	-20030317MLD
35	NEW	SALT LAKE CITY UT	342.6	APP	BSFDTL	-20060630BMG
35	KUTV-DT	SALT LAKE CITY UT	338.3	PLN	DTVPLN	-DTVPO997
35	K35FS-D	SANTA CLARA, ETC. UT	90.8	LIC	BLDTT	-20090406AFG
35	K35IP-D	SCIPIO UT	190.3	LIC	BLDTT	-20071214AAU
35	K35IN-D	TROPIC & CANNONVILLE UT	84.3	CP	BDCCDTT	-20061006ADD
36	K38LA-D	OVERTON, ETC. NV	169.1	CP	BDCCDTT	-20060926AKZ
36	K36IG-D	ANTIMONY UT	105.9	CP	BDCCDTT	-20061003ABW
36	K36IK-D	DELTA, OAK CITY, ETC UT	199.6	LIC	BLDTT	-20071217ACF
36	K36JA-D	ENTERPRISE UT	62.3	CP	BDCCDTT	-20061030ADU
36	K36IR-D	GARRISON, ETC. UT	175.3	CP	BDCCDTT	-20061010ADO
36	K36AI	PAROWAN, ENOCH, ETC. UT	23.1	CP	BDFCDTT	-20090105AAJ
36	K36IP-D	SCIPIO UT	190.3	LIC	BLDTT	-20071214AAV
35	K35O	PARK CITY UT	362.5	APP	USERRECORD-01	

Proposal causes no interference

#####

Analysis of Interference to Affected Station 60

Analysis of current record

Channel	Call	City/State	Application Ref. No.
35	K35HG	CEDAR CITY, ETC. UT	BLTT -20051227AGI

Stations Potentially Affecting This Station

Chan	Call	City/State	Dist(km)	Status	Application Ref. No.
34	K34IP-D	GLENDALE, ETC. NV	169.1	CP	BDCCDTT -20060926AKW
34	K34FO-D	ALTON UT	52.7	LIC	BLDTT -20090213ADG
34	K34IY-D	BOULDER UT	144.6	CP	BDCCDTT -20061006ADB
34	K34AG	PAROWAN UT	23.2	LIC	BLTT -19821213IK
34	K34AG	PAROWAN, ENOCH, ETC. UT	23.1	CP	BDFCDTT -20090105AAI
34	K38AQ	RICHFIELD UT	139.6	APP	BSTA -20060127AAF
34	K34JA-D	RICHFIELD, ETC. UT	139.6	LIC	BLDTT -20070925AHZ
34	K34JA-D	RICHFIELD, ETC. UT	139.6	CP	BDCCDTT -20061010ACQ
34	K34JW-D	ROCKVILLE UT	54.0	CP	BDCCDTT -20070426ABF
34	K34IZ-D	SCIPIO UT	190.3	LIC	BLDTT -20071214AAT
35	K35FH	FLAGSTAFF AZ	295.2	CP	BDFCDTT -20060329AFB
35	NEW	LITTLEFIELD AZ	115.3	APP	BNPTTL -20000831CBR
35	K35EE	MOCCASIN AZ	83.6	LIC	BLTT -19951020IQ
35	KVTE-LP	LAS VEGAS NV	259.7	LIC	BLTTL -20040811AAP
35	K35JA-D	LAUGHLIN NV	306.5	CP	BDCCDTL -20061012ABX
35	NEW	MESQUITE NV	91.8	APP	BNPTTL -20000831EAV
35	K35GC	DELTA, ETC. UT	199.9	LIC	BLTT -20030909ABW
35	K35IK-D	DUCHESNE UT	361.1	CP	BDCCDTT -20061003AHG
35	K35IT-D	FRUITLAND/CURRANT CR UT	357.7	CP	BDCCDTT -20061003AGX
35	K35IR-D	GARRISON, ETC. UT	175.3	CP	BDCCDTT -20061010AFG
35	K35IJ-D	HANNA & TABIONA UT	363.0	CP	BDCCDTT -20061003AHC
35	NEW	OGDEN UT	343.3	APP	BSFDTL -20060630COP
35	K35IM-D	ORDERVILLE, ETC. UT	54.1	CP	BDCCDTT -20061005AEJ
35	K35OP	PARK CITY UT	362.5	LIC	BLTT -19931027IG
35	K35IS-D	PEOA,OAKLEY UT	371.7	CP	BDCCDTT -20061010ALW
35	K35GQ	RICHFIELD/MONROE UT	139.6	LIC	BLTT -20030317MLD
35	K35DX	RURAL SEVIER COUNTY UT	145.9	LIC	BLTT -19931021IG
35	NEW	SALT LAKE CITY UT	342.6	APP	BSFDTL -20060630BMG
35	KUTV-DT	SALT LAKE CITY UT	338.3	PLN	DTVPLN -DTVPO997

Figure 2

35	K35FS-D	SANTA CLARA, ETC. UT	90.8	LIC	BLDTT	-20090406AFG
35	K35IP-D	SCIPIO UT	190.3	LIC	BLDTT	-20071214AAU
35	K35IN-D	TROPIC & CANNONVILLE UT	84.3	CP	BDCCD TT	-20061006ADD
36	K38LA-D	OVERTON, ETC. NV	169.1	CP	BDCCD TT	-20060926AKZ
36	K36IG-D	ANTIMONY UT	105.9	CP	BDCCD TT	-20061003ABW
36	K36IK-D	DELTA, OAK CITY, ETC UT	199.6	LIC	BLDTT	-20071217ACF
36	K36JA-D	ENTERPRISE UT	62.3	CP	BDCCD TT	-20061030ADU
36	K36IR-D	GARRISON, ETC. UT	175.3	CP	BDCCD TT	-20061010ADO
36	K36AI	PAROWAN UT	23.2	LIC	BLTT	-19821213IL
36	K36AI	PAROWAN, ENOCH, ETC. UT	23.1	CP	BDFCD TT	-20090105AAJ
36	K36IP-D	SCIPIO UT	190.3	LIC	BLDTT	-20071214AAV
50	K50KB-D	BEAVER, ETC. UT	96.7	CP	BDCCD TT	-20061010ANV
50	K50HI	ENOCH, SUMMIT, ETC. UT	23.3	LIC	BLTT	-20020916AAF
50	K50JX-D	KANARRAVILLE UT	22.7	CP	BDCCD TT	-20061010AAE
50	K50GD-D	LONG VALLEY JUNCTION UT	48.2	LIC	BLDTT	-20090217ACH
50	K50JV-D	MARYSVALE UT	121.1	LIC	BLDTT	-20071101ABZ
50	K50JY-D	MODENA, ETC. UT	63.1	CP	BDCCD TT	-20061010AAG
50	K50HI	PAROWAN, ENOCH, PARA UT	23.1	CP	BDFCD TT	-20080415ACB
50	K50KC-D	WASHINGTON, ETC. UT	92.4	LIC	BLDTT	-20081202AHT
35	K350	PARK CITY UT	362.5	APP	USERRECORD-01	

Proposed station is beyond the site to
nearest cell evaluation distance

#####

Analysis of Interference to Affected Station 61

Analysis of current record

Channel	Call	City/State	Application Ref. No.
35	K35HH	COALVILLE&ADJ. UT	BLTT -20060117ABA

Stations Potentially Affecting This Station

Chan	Call	City/State	Dist(km)	Status	Application Ref. No.
27	KJZZ-DT	SALT LAKE CITY UT	74.1	PLN	DTVPLN -DTVP0695
28	KSTU	SALT LAKE CITY UT	73.8	LIC	BLCDT -20060912ACT
28	KSTU-DT	SALT LAKE CITY UT	73.8	PLN	DTVPLN -DTVP0730
34	K34JT-D	EAST PRICE UT	154.2	CP	BDCCD TT -20061018AAJ
34	K34IV-D	FRUITLAND UT	90.4	CP	BDCCD TT -20061003AGW
34	K34IW-D	HANNA, ETC. UT	80.6	CP	BDCCD TT -20061003AHB
34	K34JD-D	MANILA, ETC. UT	166.4	CP	BDCCD TT -20061011ADA
34	KULC-DT	OGDEN UT	73.1	PLN	DTVPLN -DTVP0959
34	KUTV	SALT LAKE CITY UT	73.8	LIC	BLCDT -20020211AAD
34	K34IZ-D	SCIPIO UT	201.6	LIC	BLDTT -20071214AAT
34	K34JB-D	VERNAL, ETC. UT	199.0	CP	BDCCD TT -20061010ADA
34	K34JC-D	WOODLAND & KAMAS UT	41.8	CP	BDCCD TT -20061010AMG
35	K35IX-D	BASALT CO	405.3	CP	BDCCD TT -20061030AAL
35	K35GW-D	MALAD CITY ID	145.2	LIC	BLDTT -20090225ABE
35	K35GJ-D	PRESTON ID	137.1	LIC	BLDTT -20090107AGN
35	K35HD	SODA SPRINGS ETC ID	191.1	LIC	BLTT -20051205ADO
35	KXTF	TWIN FALLS ID	320.2	LIC	BLCT -19890131KI
35	K35HG	CEDAR CITY UT	391.3	CP	BDFCD TT -20070129ARG
35	K35GC	DELTA, ETC. UT	192.0	LIC	BLTT -20030909ABW
35	K35IK-D	DUCHESNE UT	120.5	CP	BDCCD TT -20061003AHG
35	K35FZ	ECHO, ETC. UT	6.8	LIC	BLTT -20030612ADC
35	K35CZ	EUREKA UT	125.2	LIC	BLTT -19900816IV
35	K35IT-D	FRUITLAND/CURRANT CR UT	81.4	CP	BDCCD TT -20061003AGX
35	K35IR-D	GARRISON, ETC. UT	321.4	CP	BDCCD TT -20061010AFG
35	K35IJ-D	HANNA & TABIONA UT	80.6	CP	BDCCD TT -20061003AHC
35	K35EW	HEBER CITY, ETC. UT	40.7	LIC	BLTTV -19980225JC
35	K35GG	HUNTSVILLE, ETC. UT	57.9	LIC	BLTT -20030611AAM
35	NEW	MANILA-DUTCH JOHN UT	166.4	APP	BDCCD TT -20061011ACZ
35	NEW	OGDEN UT	73.8	APP	BSFDTL -20060630COP
35	K35OP	PARK CITY UT	28.8	LIC	BLTT -19931027IG
35	K35IS-D	PEOA,OAKLEY UT	22.6	CP	BDCCD TT -20061010ALW
35	K35CK	PRICE UT	157.7	LIC	BLTT -19900518IT
35	NEW	SALT LAKE CITY UT	74.1	APP	BSFDTL -20060630BMG
35	KUTV-DT	SALT LAKE CITY UT	73.5	PLN	DTVPLN -DTVP0997
35	K35IP-D	SCIPIO UT	201.6	LIC	BLDTT -20071214AAU
35	K35IN-D	TROPIC & CANNONVILLE UT	361.8	CP	BDCCD TT -20061006ADD

Figure 2

35	K35IQ-D	VERNAL, ETC. UT	199.0	CP	BDCCD TT	-20061010ADB
35	K35CN	GREEN RIVER WY	183.2	LIC	BLTT	-19921125JK
36	K36JR-D	FISH CREEK, ETC. ID	194.7	CP	BDCCD TL	-20080826ACT
36	K36IK-D	DELTA, OAK CITY, ETC UT	192.5	LIC	BLD TT	-20071217ACF
36	K36IM-D	DUCHESNE, ETC. UT	120.5	CP	BDCCD TT	-20061003AHH
36	K36IN-D	FRUITLAND, ETC. UT	90.4	CP	BDCCD TT	-20061004ABI
36	K36IL-D	HANNA & TABIONA UT	80.6	CP	BDCCD TT	-20061003AHD
36	KUEN	OGDEN UT	73.8	LIC	BLED T	-20030528ACQ
36	KULC	OGDEN UT	73.8	LIC	BPRM	-20000328ABG
36	K36IF-D	ORANGEVILLE UT	191.7	LIC	BLD TT	-20080125ABL
36	K28GZ	ORANGEVILLE UT	191.7	APP	BSTA	-20060126AAD
36	K36IP-D	SCIPIO UT	201.6	LIC	BLD TT	-20071214AAV
36	K36IQ-D	VERNAL, ETC. UT	199.0	CP	BDCCD TT	-20061010ADD
36	K36IS-D	WOODLAND & KAMAS UT	41.8	CP	BDCCD TT	-20061010AMI
38	KSL-DT	SALT LAKE CITY UT	73.7	PLN	DTVPLN	-DTV P1073
38	KSL-TV	SALT LAKE CITY UT	73.8	LIC	BLCD T	-20050614ABG
39	KBYU-DT	PROVO UT	73.1	PLN	DTVPLN	-DTV P1109
42	KUED	SALT LAKE CITY UT	73.8	LIC	BLED T	-20020403ABL
42	KUED-DT	SALT LAKE CITY UT	73.2	PLN	DTVPLN	-DTV P1212
49	KPNZ	OGDEN UT	73.7	ADD	BPRM	-20000717AFQ
50	K50IE-D	PRESTON ID	120.8	LIC	BLD TT	-20090107AHQ
50	K50JR-D	HEBER CITY UT	40.7	CP	BDCCD TT	-20060921AAR
35	K35O	PARK CITY UT	28.8	APP	USERRECORD-01	

Proposal causes no interference

#####

Analysis of Interference to Affected Station 62

Analysis of current record

Channel	Call	City/State	Application Ref. No.
35	K35GC	DELTA, ETC. UT	BLTT -20030909ABW

Stations Potentially Affecting This Station

Chan	Call	City/State	Dist(km)	Status	Application Ref. No.
27	KJZZ-DT	SALT LAKE CITY UT	144.9	PLN	DTVPLN -DTV P0695
28	KSTU	SALT LAKE CITY UT	145.5	LIC	BLCDT -20060912ACT
28	KSTU-DT	SALT LAKE CITY UT	145.5	PLN	DTVPLN -DTV P0730
34	K34CM	ELY NV	196.3	CP	BDFCD TT -20080225AAV
34	K34IY-D	BOULDER UT	180.6	CP	BDCCD TT -20061006ADB
34	K34JT-D	EAST PRICE UT	134.2	CP	BDCCD TT -20061018AAJ
34	K34GO	FILLMORE UT	35.4	LIC	BLTT -20040422AAM
34	K34IV-D	FRUITLAND UT	155.6	CP	BDCCD TT -20061003AGW
34	K34IW-D	HANNA, ETC. UT	177.2	CP	BDCCD TT -20061003AHB
34	K34AG	PAROWAN, ENOCH, ETC. UT	176.9	CP	BDFCD TT -20090105AAI
34	K38AQ	RICHFIELD UT	83.6	APP	BSTA -20060127AAF
34	K34JA-D	RICHFIELD, ETC. UT	83.6	LIC	BLD TT -20070925AHZ
34	K34JA-D	RICHFIELD, ETC. UT	83.6	CP	BDCCD TT -20061010ACQ
34	K34IZ-D	SCIPIO UT	24.0	LIC	BLD TT -20071214AAT
34	K34JC-D	WOODLAND & KAMAS UT	164.1	CP	BDCCD TT -20061010AMG
35	K35GW-D	MALAD CITY ID	303.2	LIC	BLD TT -20090225ABE
35	K35GJ-D	PRESTON ID	311.7	LIC	BLD TT -20090107AGN
35	K35HG	BRIAN HEAD/CEDARCITY UT	199.9	CP	BPTT -20051208AEQ
35	K35HG	CEDAR CITY UT	199.9	CP	BDFCD TT -20070129ARG
35	K35IK-D	DUCHESNE UT	188.9	CP	BDCCD TT -20061003AHG
35	K35DW	EMERY UT	109.8	LIC	BLTT -19950202IF
35	K35CZ	EUREKA UT	67.9	LIC	BLTT -19900816IV
35	K35IT-D	FRUITLAND/CURRANT CR UT	171.9	CP	BDCCD TT -20061003AGX
35	K35IR-D	GARRISON, ETC. UT	162.4	CP	BDCCD TT -20061010AFG
35	K35IJ-D	HANNA & TABIONA UT	177.2	CP	BDCCD TT -20061003AHC
35	K35EW	HEBER CITY, ETC. UT	153.3	LIC	BLTTV -19980225JC
35	NEW	MANILA-DUTCH JOHN UT	305.9	APP	BDCCD TT -20061011ACZ
35	NEW	OGDEN UT	145.6	APP	BSFDTL -20060630COP
35	K35IM-D	ORDERVILLE, ETC. UT	232.6	CP	BDCCD TT -20061005AEJ
35	K35OP	PARK CITY UT	163.3	LIC	BLTT -19931027IG
35	K35IS-D	PEOA,OAKLEY UT	173.4	CP	BDCCD TT -20061010ALW
35	K35CK	PRICE UT	112.5	LIC	BLTT -19900518IT
35	K35GQ	RICHFIELD/MONROE UT	83.6	LIC	BLTT -20030317MLD
35	K35DX	RURAL SEVIER COUNTY UT	105.4	LIC	BLTT -19931021IG
35	NEW	SALT LAKE CITY UT	144.8	APP	BSFDTL -20060630BMG

Figure 2

35	KUTV-DT	SALT LAKE CITY UT	140.0	PLN	DTVPLN	-DTVP0997
35	K35FS-D	SANTA CLARA, ETC. UT	278.1	LIC	BLDTT	-20090406AFG
35	K35IP-D	SCIPIO UT	24.0	LIC	BLDTT	-20071214AAU
35	K35IN-D	TROPIC & CANNONVILLE UT	184.0	CP	BDCCDTT	-20061006ADD
35	K35IQ-D	VERNAL, ETC. UT	293.0	CP	BDCCDTT	-20061010ADB
36	K36IG-D	ANTIMONY UT	132.8	CP	BDCCDTT	-20061003ABW
36	K36IK-D	DELTA, OAK CITY, ETC UT	0.9	LIC	BLDTT	-20071217ACF
36	K36IM-D	DUCHESNE, ETC. UT	188.9	CP	BDCCDTT	-20061003AHH
36	K36FY	FILLMORE, ETC. UT	35.4	LIC	BLTT	-20030909ABP
36	K36IN-D	FRUITLAND, ETC. UT	155.6	CP	BDCCDTT	-20061004ABI
36	K36IR-D	GARRISON, ETC. UT	162.4	CP	BDCCDTT	-20061010ADO
36	K36IL-D	HANNA & TABIONA UT	177.2	CP	BDCCDTT	-20061003AHD
36	K36IF-D	ORANGEVILLE UT	104.5	LIC	BLDTT	-20080125ABL
36	K28GZ	ORANGEVILLE UT	104.5	APP	BSTA	-20060126AAD
36	K36AI	PAROWAN, ENOCH, ETC. UT	176.9	CP	BDFCDTT	-20090105AAJ
36	K36IP-D	SCIPIO UT	24.0	LIC	BLDTT	-20071214AAV
36	K36IS-D	WOODLAND & KAMAS UT	164.1	CP	BDCCDTT	-20061010AMI
38	KSL-DT	SALT LAKE CITY UT	145.6	PLN	DTVPLN	-DTVP1073
38	KSL-TV	SALT LAKE CITY UT	145.5	LIC	BLCDT	-20050614ABG
39	KBYU-DT	PROVO UT	140.2	PLN	DTVPLN	-DTVP1109
42	KUED	SALT LAKE CITY UT	145.5	LIC	BLEDT	-20020403ABL
42	KUED-DT	SALT LAKE CITY UT	140.2	PLN	DTVPLN	-DTVP1212
49	KPNZ	OGDEN UT	145.6	ADD	BPRM	-20000717AFQ
50	K50KG-D	AURORA, ETC. UT	46.8	CP	BDCCDTT	-20061030AEJ
50	K50KB-D	BEAVER, ETC. UT	103.4	CP	BDCCDTT	-20061010ANV
50	K50JW-D	DELTA, OAK CITY, ETC UT	0.9	CP	BDCCDTT	-20061003ACT
50	K50DE	FILLMORE, MEADOW, ET UT	35.4	LIC	BLTT	-19921109IJ
50	K50DJ	LEAMINGTON UT	19.9	LIC	BLTT	-19930119JK
50	K50JV-D	MARYSVALE UT	95.0	LIC	BLDTT	-20071101ABZ
50	K50HL-D	MOUNT PLEASANT UT	84.4	LIC	BLDTT	-20080827AAA
50	K50JS-D	ORANGEVILLE UT	104.5	LIC	BLDTT	-20080125ABF
50	K50JZ-D	RURAL SEVIER COUNTY UT	105.3	CP	BDCCDTT	-20061010ABI
35	K350	PARK CITY UT	163.3	APP	USERRECORD-01	

Proposal causes no interference

#####

Analysis of Interference to Affected Station 63

Analysis of current record

Channel	Call	City/State	Application	Ref. No.
35	K35IK-D	DUCHESNE UT	BDCCDTT	-20061003AHG

Stations Potentially Affecting This Station

Chan	Call	City/State	Dist(km)	Status	Application	Ref. No.
34	K34FV	DUCHESNE UT	0.3	LIC	BLTT	-20040319AGJ
34	K34JT-D	EAST PRICE UT	70.4	CP	BDCCDTT	-20061018AAJ
34	K34IV-D	FRUITLAND UT	43.2	CP	BDCCDTT	-20061003AGW
34	K34IW-D	HANNA, ETC. UT	40.3	CP	BDCCDTT	-20061003AHH
34	K34JD-D	MANILA, ETC. UT	121.6	CP	BDCCDTT	-20061011ADA
34	K38AQ	RICHFIELD UT	221.5	APP	BSTA	-20060127AAF
34	K34JA-D	RICHFIELD, ETC. UT	221.5	LIC	BLDTT	-20070925AHZ
34	K34JA-D	RICHFIELD, ETC. UT	221.5	CP	BDCCDTT	-20061010ACQ
34	K34IZ-D	SCIPIO UT	183.5	LIC	BLDTT	-20071214AAT
34	K34JB-D	VERNAL, ETC. UT	106.5	CP	BDCCDTT	-20061010ADA
34	K34JC-D	WOODLAND & KAMAS UT	85.4	CP	BDCCDTT	-20061010AMG
35	K35IX-D	BASALT CO	295.6	CP	BDCCDTT	-20061030AAL
35	K35CH	CORTEZ, MANCOS, ETC CO	366.0	CP	BDFCDTT	-20080811AAK
35	NEW	GRAND JUNCTION CO	185.8	APP	BNPTTL	-20000829AWX
35	K35GW-D	MALAD CITY ID	262.6	LIC	BLDTT	-20090225ABE
35	K35GJ-D	PRESTON ID	247.7	LIC	BLDTT	-20090107AGN
35	K35HG	CEDAR CITY UT	361.1	CP	BDFCDTT	-20070129ARG
35	K35HH	COALVILLE&ADJ. UT	120.5	LIC	BLTT	-20060117ABA
35	K35IT-D	FRUITLAND/CURRANT CR UT	40.7	CP	BDCCDTT	-20061003AGX
35	K35IR-D	GARRISON, ETC. UT	349.0	CP	BDCCDTT	-20061010AFG
35	K35IJ-D	HANNA & TABIONA UT	40.3	CP	BDCCDTT	-20061003AHC
35	K35EW	HEBER CITY, ETC. UT	102.3	LIC	BLTTV	-19980225JC
35	NEW	MANILA-DUTCH JOHN UT	121.6	APP	BDCCDTT	-20061011ACZ
35	NEW	OGDEN UT	163.1	APP	BSFDTL	-20060630COP
35	K35IM-D	ORDERVILLE, ETC. UT	374.3	CP	BDCCDTT	-20061005AEJ

Figure 2

35	K35OP	PARK CITY UT	112.3	LIC	BLTT	-19931027IG
35	K35IS-D	PEOA,OAKLEY UT	103.6	CP	BDCCDTT	-20061010ALW
35	K35CK	PRICE UT	89.4	LIC	BLTT	-19900518IT
35	NEW	SALT LAKE CITY UT	162.9	APP	BSFDTL	-20060630BMG
35	KUTV-DT	SALT LAKE CITY UT	158.2	PLN	DTVPLN	-DTVP0997
35	K35IP-D	SCIPIO UT	183.5	LIC	BLDTT	-20071214AAU
35	K35IN-D	TROPIC & CANNONVILLE UT	308.2	CP	BDCCDTT	-20061006ADD
35	K35IQ-D	VERNAL, ETC. UT	106.5	CP	BDCCDTT	-20061010ADB
35	K35CN	GREEN RIVER WY	173.3	LIC	BLTT	-19921125JK
36	K36IK-D	DELTA, OAK CITY, ETC UT	189.7	LIC	BLDTT	-20071217ACF
36	K36IM-D	DUCHESNE, ETC. UT	0.0	CP	BDCCDTT	-20061003AHH
36	K36IN-D	FRUITLAND, ETC. UT	43.2	CP	BDCCDTT	-20061004ABI
36	K36IL-D	HANNA & TABIONA UT	40.3	CP	BDCCDTT	-20061003AHD
36	K36IF-D	ORANGEVILLE UT	123.1	LIC	BLDTT	-20080125ABL
36	K28GZ	ORANGEVILLE UT	123.1	APP	BSTA	-20060126AAD
36	K36IP-D	SCIPIO UT	183.5	LIC	BLDTT	-20071214AAV
36	K36IQ-D	VERNAL, ETC. UT	106.5	CP	BDCCDTT	-20061010ADD
36	K36IS-D	WOODLAND & KAMAS UT	85.4	CP	BDCCDTT	-20061010AMI
35	K35O	PARK CITY UT	112.3	APP	USERRECORD-01	

Proposal causes no interference

#####

Analysis of Interference to Affected Station 64

Analysis of current record

Channel	Call	City/State	Application	Ref. No.
35	K35FZ	ECHO, ETC. UT	BLTT	-20030612ADC

Stations Potentially Affecting This Station

Chan	Call	City/State	Dist(km)	Status	Application	Ref. No.
27	KJZZ-DT	SALT LAKE CITY UT	73.8	PLN	DTVPLN	-DTVP0695
28	KSTU	SALT LAKE CITY UT	73.6	LIC	BLCDT	-20060912ACT
28	KSTU-DT	SALT LAKE CITY UT	73.6	PLN	DTVPLN	-DTVP0730
34	K34JT-D	EAST PRICE UT	160.9	CP	BDCCDTT	-20061018AAJ
34	K34IV-D	FRUITLAND UT	97.2	CP	BDCCDTT	-20061003AGW
34	K34IW-D	HANNA, ETC. UT	87.2	CP	BDCCDTT	-20061003AHH
34	K34JD-D	MANILA, ETC. UT	169.5	CP	BDCCDTT	-20061011ADA
34	KULC-DT	OGDEN UT	73.5	PLN	DTVPLN	-DTVP0959
34	KUTV	SALT LAKE CITY UT	73.6	LIC	BLCDT	-20020211AAD
34	K34IZ-D	SCIPIO UT	206.3	LIC	BLDTT	-20071214AAT
34	K34JB-D	VERNAL, ETC. UT	203.9	CP	BDCCDTT	-20061010ADA
34	K34JC-D	WOODLAND & KAMAS UT	48.5	CP	BDCCDTT	-20061010AMG
35	K35GW-D	MALAD CITY ID	138.4	LIC	BLDTT	-20090225ABE
35	K35GJ-D	PRESTON ID	130.6	LIC	BLDTT	-20090107AGN
35	KXTF	TWIN FALLS ID	313.9	LIC	BLCT	-19890131KI
35	K35HG	CEDAR CITY UT	395.7	CP	BDCCDTT	-20070129ARG
35	K35HH	COALVILLE&ADJ. UT	6.8	LIC	BLTT	-20060117ABA
35	K35IK-D	DUCHESNE UT	127.0	CP	BDCCDTT	-20061003AHH
35	K35CZ	EUREKA UT	129.0	LIC	BLTT	-19900816IV
35	K35IT-D	FRUITLAND/CURRANT CR UT	88.1	CP	BDCCDTT	-20061003AGX
35	K35IR-D	GARRISON, ETC. UT	323.1	CP	BDCCDTT	-20061010AFG
35	K35IJ-D	HANNA & TABIONA UT	87.2	CP	BDCCDTT	-20061003AHC
35	K35EW	HEBER CITY, ETC. UT	46.3	LIC	BLTTV	-19980225JC
35	K35GG	HUNTSVILLE, ETC. UT	51.2	LIC	BLTT	-20030611AAM
35	NEW	MANILA-DUTCH JOHN UT	169.5	APP	BDCCDTT	-20061011ACZ
35	NEW	OGDEN UT	73.5	APP	BSFDTL	-20060630COP
35	K35OP	PARK CITY UT	33.6	LIC	BLTT	-19931027IG
35	K35IS-D	PEOA,OAKLEY UT	29.0	CP	BDCCDTT	-20061010ALW
35	K35CK	PRICE UT	164.2	LIC	BLTT	-19900518IT
35	NEW	SALT LAKE CITY UT	73.9	APP	BSFDTL	-20060630BMG
35	KUTV-DT	SALT LAKE CITY UT	73.8	PLN	DTVPLN	-DTVP0997
35	K35IP-D	SCIPIO UT	206.3	LIC	BLDTT	-20071214AAU
35	K35IN-D	TROPIC & CANNONVILLE UT	367.2	CP	BDCCDTT	-20061006ADD
35	K35IQ-D	VERNAL, ETC. UT	203.9	CP	BDCCDTT	-20061010ADB
35	K35CN	GREEN RIVER WY	184.2	LIC	BLTT	-19921125JK
36	K36JR-D	FISH CREEK, ETC. ID	188.1	CP	BDCCDTL	-20080826ACT
36	K36IK-D	DELTA, OAK CITY, ETC UT	196.6	LIC	BLDTT	-20071217ACF
36	K36IM-D	DUCHESNE, ETC. UT	127.0	CP	BDCCDTT	-20061003AHH
36	K36IN-D	FRUITLAND, ETC. UT	97.2	CP	BDCCDTT	-20061004ABI

Figure 2

36	K36IL-D	HANNA & TABIONA UT	87.2	CP	BDCCD TT	-20061003AHD
36	KUEN	OGDEN UT	73.6	LIC	BLEDT	-20030528ACQ
36	KULC	OGDEN UT	73.6	LIC	BPRM	-20000328ABG
36	K36IF-D	ORANGEVILLE UT	198.1	LIC	BLD TT	-20080125ABL
36	K28GZ	ORANGEVILLE UT	198.1	APP	BSTA	-20060126AAD
36	K36IP-D	SCIPIO UT	206.3	LIC	BLD TT	-20071214AAV
36	K36IQ-D	VERNAL, ETC. UT	203.9	CP	BDCCD TT	-20061010ADD
36	K36IS-D	WOODLAND & KAMAS UT	48.5	CP	BDCCD TT	-20061010AMI
38	KSL-DT	SALT LAKE CITY UT	73.5	PLN	DTVPLN	-DTVP1073
38	KSL-TV	SALT LAKE CITY UT	73.6	LIC	BLCDT	-20050614ABG
39	KBYU-DT	PROVO UT	73.5	PLN	DTVPLN	-DTVP1109
42	KUED	SALT LAKE CITY UT	73.6	LIC	BLEDT	-20020403ABL
42	KUED-DT	SALT LAKE CITY UT	73.5	PLN	DTVPLN	-DTVP1212
49	KPNZ	OGDEN UT	73.5	ADD	BPRM	-20000717AFQ
50	K50IE-D	PRESTON ID	114.0	LIC	BLD TT	-20090107AHQ
50	K50JR-D	HEBER CITY UT	46.3	CP	BDCCD TT	-20060921AAR
35	K35O	PARK CITY UT	33.6	APP	USERRECORD-01	

Proposal causes no interference

#####

Analysis of Interference to Affected Station 65

Analysis of current record

Channel	Call	City/State	Application	Ref. No.
35	K35DW	EMERY UT	BLTT	-19950202IF

Stations Potentially Affecting This Station

Chan	Call	City/State	Dist(km)	Status	Application	Ref. No.
34	K34IY-D	BOULDER UT	116.6	CP	BDCCD TT	-20061006ADB
34	K34JT-D	EAST PRICE UT	82.2	CP	BDCCD TT	-20061018AAJ
34	K34IV-D	FRUITLAND UT	143.8	CP	BDCCD TT	-20061003AGW
34	K34IW-D	HANNA, ETC. UT	165.8	CP	BDCCD TT	-20061003AHB
34	K34AG	PAROWAN, ENOCH, ETC. UT	197.0	CP	BDFCD TT	-20090105AAI
34	K38AQ	RICHFIELD UT	82.2	APP	BSTA	-20060127AAF
34	K34JA-D	RICHFIELD, ETC. UT	82.2	LIC	BLD TT	-20070925AHZ
34	K34JA-D	RICHFIELD, ETC. UT	82.2	CP	BDCCD TT	-20061010ACQ
34	K34IZ-D	SCIPIO UT	87.6	LIC	BLD TT	-20071214AAT
34	K34JC-D	WOODLAND & KAMAS UT	181.8	CP	BDCCD TT	-20061010AMG
35	K35IX-D	BASALT CO	356.3	CP	BDCCD TT	-20061030AAL
35	K35CH	CORTEZ, MANCOS, ETC CO	317.9	CP	BDFCD TT	-20080811AAK
35	NEW	GRAND JUNCTION CO	211.8	APP	BNPTTL	-20000829AWX
35	K35GW-D	MALAD CITY ID	360.4	LIC	BLD TT	-20090225ABE
35	K35GJ-D	PRESTON ID	358.4	LIC	BLD TT	-20090107AGN
35	K35HG	CEDAR CITY UT	215.5	CP	BDFCD TT	-20070129ARG
35	K35GC	DELTA, ETC. UT	109.8	LIC	BLTT	-20030909ABW
35	K35IK-D	DUCHESNE UT	152.3	CP	BDCCD TT	-20061003AHG
35	K35CZ	EUREKA UT	137.7	LIC	BLTT	-19900816IV
35	K35IT-D	FRUITLAND/CURRANT CR UT	161.1	CP	BDCCD TT	-20061003AGX
35	K35IR-D	GARRISON, ETC. UT	256.0	CP	BDCCD TT	-20061010AFG
35	K35IJ-D	HANNA & TABIONA UT	165.8	CP	BDCCD TT	-20061003AHC
35	K35EW	HEBER CITY, ETC. UT	182.9	LIC	BLTTV	-19980225JC
35	NEW	MANILA-DUTCH JOHN UT	271.4	APP	BDCCD TT	-20061011ACZ
35	NEW	OGDEN UT	210.6	APP	BSFDTL	-20060630COP
35	K35IM-D	ORDERVILLE, ETC. UT	223.0	CP	BDCCD TT	-20061005AEJ
35	K35OP	PARK CITY UT	196.8	LIC	BLTT	-19931027IG
35	K35IS-D	PEOA, OAKLEY UT	199.6	CP	BDCCD TT	-20061010ALW
35	K35CK	PRICE UT	67.6	LIC	BLTT	-19900518IT
35	K35GQ	RICHFIELD/MONROE UT	82.2	LIC	BLTT	-20030317MLD
35	K35DX	RURAL SEVIER COUNTY UT	69.6	LIC	BLTT	-19931021IG
35	NEW	SALT LAKE CITY UT	209.9	APP	BSFDTL	-20060630BMG
35	KUTV-DT	SALT LAKE CITY UT	203.9	PLN	DTVPLN	-DTVP0997
35	K35FS-D	SANTA CLARA, ETC. UT	305.9	LIC	BLD TT	-20090406AFG
35	K35IP-D	SCIPIO UT	87.6	LIC	BLD TT	-20071214AAU
35	K35IN-D	TROPIC & CANNONVILLE UT	156.1	CP	BDCCD TT	-20061006ADD
35	K35IQ-D	VERNAL, ETC. UT	234.5	CP	BDCCD TT	-20061010ADB
36	K36IG-D	ANTIMONY UT	111.3	CP	BDCCD TT	-20061003ABW
36	K36IK-D	DELTA, OAK CITY, ETC UT	110.6	LIC	BLD TT	-20071217ACF
36	K36IM-D	DUCHESNE, ETC. UT	152.3	CP	BDCCD TT	-20061003AHH
36	K36IN-D	FRUITLAND, ETC. UT	143.8	CP	BDCCD TT	-20061004ABI

Figure 2

36	K36IL-D	HANNA & TABIONA UT	165.8	CP	BDCCD TT	-20061003AHD
36	K36IF-D	ORANGEVILLE UT	31.3	LIC	BLD TT	-20080125ABL
36	K28GZ	ORANGEVILLE UT	31.3	APP	BSTA	-20060126AAD
36	K36AI	PAROWAN, ENOCH, ETC. UT	197.0	CP	BDFCD TT	-20090105AAJ
36	K36IP-D	SCIPIO UT	87.6	LIC	BLD TT	-20071214AAV
36	K36IS-D	WOODLAND & KAMAS UT	181.8	CP	BDCCD TT	-20061010AMI
50	K50KG-D	AURORA, ETC. UT	83.0	CP	BDCCD TT	-20061030AEJ
50	K50KB-D	BEAVER, ETC. UT	137.8	CP	BDCCD TT	-20061010ANV
50	K50JW-D	DELTA, OAK CITY, ETC UT	110.6	CP	BDCCD TT	-20061003ACT
50	K50JV-D	MARYSVALE UT	99.2	LIC	BLD TT	-20071101ABZ
50	K50HL-D	MOUNT PLEASANT UT	69.7	LIC	BLD TT	-20080827AAA
50	K50JS-D	ORANGEVILLE UT	31.3	LIC	BLD TT	-20080125ABF
50	K50JZ-D	RURAL SEVIER COUNTY UT	69.4	CP	BDCCD TT	-20061010ABI
35	K35O	PARK CITY UT	196.8	APP	USERRECORD-01	

Proposal causes no interference

#####

Analysis of Interference to Affected Station 66

Analysis of current record

Channel	Call	City/State	Application Ref. No.
35	K35CZ	EUREKA UT	BLTT -19900816IV

Stations Potentially Affecting This Station

Chan	Call	City/State	Dist(km)	Status	Application Ref. No.
27	KJZZ-DT	SALT LAKE CITY UT	79.5	PLN	DTVPLN -DTVP0695
28	KSTU	SALT LAKE CITY UT	80.1	LIC	BLCDT -20060912ACT
28	KSTU-DT	SALT LAKE CITY UT	80.1	PLN	DTVPLN -DTVP0730
34	K34JT-D	EAST PRICE UT	117.5	CP	BDCCD TT -20061018AAJ
34	K34IV-D	FRUITLAND UT	108.2	CP	BDCCD TT -20061003AGW
34	K34IW-D	HANNA, ETC. UT	125.8	CP	BDCCD TT -20061003AHB
34	KULC-DT	OGDEN UT	74.3	PLN	DTVPLN -DTVP0959
34	K38AQ	RICHFIELD UT	145.2	APP	BSTA -20060127AAF
34	K34JA-D	RICHFIELD, ETC. UT	145.2	LIC	BLD TT -20070925AHZ
34	K34JA-D	RICHFIELD, ETC. UT	145.2	CP	BDCCD TT -20061010ACQ
34	KUTV	SALT LAKE CITY UT	80.1	LIC	BLCDT -20020211AAD
34	K34IZ-D	SCIPIO UT	82.1	LIC	BLD TT -20071214AAT
34	K34JC-D	WOODLAND & KAMAS UT	101.9	CP	BDCCD TT -20061010AMG
35	K35GW-D	MALAD CITY ID	237.9	LIC	BLD TT -20090225ABE
35	K35GJ-D	PRESTON ID	244.5	LIC	BLD TT -20090107AGN
35	KXTF	TWIN FALLS ID	364.1	LIC	BLCT -19890131KI
35	K35HG	CEDAR CITY UT	267.8	CP	BDFCD TT -20070129ARG
35	K35HH	COALVILLE&ADJ. UT	125.2	LIC	BLTT -20060117ABA
35	K35GC	DELTA, ETC. UT	67.9	LIC	BLTT -20030909ABW
35	K35IK-D	DUCHESNE UT	149.0	CP	BDCCD TT -20061003AHG
35	K35IT-D	FRUITLAND/CURRANT CR UT	121.1	CP	BDCCD TT -20061003AGX
35	K35IR-D	GARRISON, ETC. UT	206.4	CP	BDCCD TT -20061010AFG
35	K35IJ-D	HANNA & TABIONA UT	125.8	CP	BDCCD TT -20061003AHC
35	K35EW	HEBER CITY, ETC. UT	88.1	LIC	BLTTV -19980225JC
35	NEW	MANILA-DUTCH JOHN UT	255.2	APP	BDCCD TT -20061011ACZ
35	NEW	OGDEN UT	80.2	APP	BSFDTL -20060630COP
35	K35IM-D	ORDERVILLE, ETC. UT	299.7	CP	BDCCD TT -20061005AEJ
35	K35OP	PARK CITY UT	96.8	LIC	BLTT -19931027IG
35	K35IS-D	PEOA,OAKLEY UT	107.9	CP	BDCCD TT -20061010ALW
35	K35CK	PRICE UT	102.1	LIC	BLTT -19900518IT
35	K35GQ	RICHFIELD/MONROE UT	145.2	LIC	BLTT -20030317MLD
35	NEW	SALT LAKE CITY UT	79.4	APP	BSFDTL -20060630BMG
35	KUTV-DT	SALT LAKE CITY UT	74.1	PLN	DTVPLN -DTVP0997
35	K35FS-D	SANTA CLARA, ETC. UT	344.6	LIC	BLD TT -20090406AFG
35	K35IP-D	SCIPIO UT	82.1	LIC	BLD TT -20071214AAU
35	K35IN-D	TROPIC & CANNONVILLE UT	247.8	CP	BDCCD TT -20061006ADD
35	K35IQ-D	VERNAL, ETC. UT	255.3	CP	BDCCD TT -20061010ADB
36	K36IG-D	ANTIMONY UT	195.6	CP	BDCCD TT -20061003ABW
36	K36IK-D	DELTA, OAK CITY, ETC UT	68.3	LIC	BLD TT -20071217ACF
36	K36IM-D	DUCHESNE, ETC. UT	149.0	CP	BDCCD TT -20061003AHH
36	K36IN-D	FRUITLAND, ETC. UT	108.2	CP	BDCCD TT -20061004ABI
36	K36IR-D	GARRISON, ETC. UT	206.4	CP	BDCCD TT -20061010ADO
36	K36IL-D	HANNA & TABIONA UT	125.8	CP	BDCCD TT -20061003AHD
36	KUEN	OGDEN UT	80.1	LIC	BLEDT -20030528ACQ

Figure 2

36	KULC	OGDEN UT	80.1	LIC	BPRM	-20000328ABG
36	K36IF-D	ORANGEVILLE UT	116.7	LIC	BLDTT	-20080125ABL
36	K28GZ	ORANGEVILLE UT	116.7	APP	BSTA	-20060126AAD
36	K36IP-D	SCIPIO UT	82.1	LIC	BLDTT	-20071214AAV
36	K36IS-D	WOODLAND & KAMAS UT	101.9	CP	BDCCD TT	-20061010AMI
38	KSL-DT	SALT LAKE CITY UT	80.2	PLN	DTVPLN	-DTVP1073
38	KSL-TV	SALT LAKE CITY UT	80.1	LIC	BLCDT	-20050614ABG
39	KBYU-DT	PROVO UT	74.2	PLN	DTVPLN	-DTVP1109
42	KUED	SALT LAKE CITY UT	80.1	LIC	BLEDT	-20020403ABL
42	KUED-DT	SALT LAKE CITY UT	74.2	PLN	DTVPLN	-DTVP1212
49	KPNZ	OGDEN UT	80.2	ADD	BPRM	-20000717AFQ
50	K50KG-D	AURORA, ETC. UT	55.8	CP	BDCCD TT	-20061030AEJ
50	K50JW-D	DELTA, OAK CITY, ETC UT	68.3	CP	BDCCD TT	-20061003ACT
50	K50JR-D	HEBER CITY UT	88.1	CP	BDCCD TT	-20060921AAR
50	K50HL-D	MOUNT PLEASANT UT	76.8	LIC	BLDTT	-20080827AAA
50	K50JS-D	ORANGEVILLE UT	116.7	LIC	BLDTT	-20080125ABF
35	K35O	PARK CITY UT	96.8	APP	USERRECORD-01	

Proposal causes no interference

#####

Analysis of Interference to Affected Station 67

Analysis of current record

Channel	Call	City/State	Application	Ref. No.
35	K35IT-D	FRUITLAND/CURRANT CR UT	BDCCD TT	-20061003AGX

Stations Potentially Affecting This Station

Chan	Call	City/State	Dist(km)	Status	Application	Ref. No.
34	K34JT-D	EAST PRICE UT	82.1	CP	BDCCD TT	-20061018AAJ
34	K34IV-D	FRUITLAND UT	18.0	CP	BDCCD TT	-20061003AGW
34	K34IW-D	HANNA, ETC. UT	5.3	CP	BDCCD TT	-20061003AHB
34	K34JD-D	MANILA, ETC. UT	134.9	CP	BDCCD TT	-20061011ADA
34	KULC-DT	OGDEN UT	118.6	PLN	DTVPLN	-DTVP0959
34	K38AQ	RICHFIELD UT	219.1	APP	BSTA	-20060127AAF
34	K34JA-D	RICHFIELD, ETC. UT	219.1	LIC	BLDTT	-20070925AHZ
34	K34JA-D	RICHFIELD, ETC. UT	219.1	CP	BDCCD TT	-20061010ACQ
34	KUTV	SALT LAKE CITY UT	123.5	LIC	BLCDT	-20020211AAD
34	K34IZ-D	SCIPIO UT	171.6	LIC	BLDTT	-20071214AAT
34	K34JB-D	VERNAL, ETC. UT	138.6	CP	BDCCD TT	-20061010ADA
34	K34JC-D	WOODLAND & KAMAS UT	44.6	CP	BDCCD TT	-20061010AMG
35	K35IX-D	BASALT CO	335.0	CP	BDCCD TT	-20061030AAL
35	K35CH	CORTEZ, MANCOS, ETC CO	403.3	CP	BDFCD TT	-20080811AAK
35	K35GW-D	MALAD CITY ID	225.7	LIC	BLDTT	-20090225ABE
35	K35GJ-D	PRESTON ID	213.6	LIC	BLDTT	-20090107AGN
35	K35HG	CEDAR CITY UT	357.7	CP	BDFCD TT	-20070129ARG
35	K35HH	COALVILLE&ADJ. UT	81.4	LIC	BLTT	-20060117ABA
35	K35GC	DELTA, ETC. UT	171.9	LIC	BLTT	-20030909ABW
35	K35IK-D	UCHESNE UT	40.7	CP	BDCCD TT	-20061003AHG
35	K35FZ	ECHO, ETC. UT	88.1	LIC	BLTT	-20030612ADC
35	K35CZ	EUREKA UT	121.1	LIC	BLTT	-19900816IV
35	K35IR-D	GARRISON, ETC. UT	326.4	CP	BDCCD TT	-20061010AFG
35	K35IJ-D	HANNA & TABIONA UT	5.3	CP	BDCCD TT	-20061003AHC
35	K35EW	HEBER CITY, ETC. UT	61.9	LIC	BLTTV	-19980225JC
35	NEW	MANILA-DUTCH JOHN UT	134.9	APP	BDCCD TT	-20061011ACZ
35	NEW	OGDEN UT	123.5	APP	BSFDTL	-20060630COP
35	K35IM-D	ORDERVILLE, ETC. UT	376.7	CP	BDCCD TT	-20061005AEJ
35	K35OP	PARK CITY UT	71.6	LIC	BLTT	-19931027IG
35	K35IS-D	PEOA,OAKLEY UT	63.2	CP	BDCCD TT	-20061010ALW
35	K35CK	PRICE UT	93.5	LIC	BLTT	-19900518IT
35	NEW	SALT LAKE CITY UT	123.3	APP	BSFDTL	-20060630BMG
35	KUTV-DT	SALT LAKE CITY UT	118.8	PLN	DTVPLN	-DTVP0997
35	K35IP-D	SCIPIO UT	171.6	LIC	BLDTT	-20071214AAU
35	K35IN-D	TROPIC & CANNONVILLE UT	313.3	CP	BDCCD TT	-20061006ADD
35	K35IQ-D	VERNAL, ETC. UT	138.6	CP	BDCCD TT	-20061010ADB
35	K35CN	GREEN RIVER WY	176.7	LIC	BLTT	-19921125JK
36	K36IK-D	DELTA, OAK CITY, ETC UT	172.7	LIC	BLDTT	-20071217ACF
36	K36IM-D	UCHESNE, ETC. UT	40.7	CP	BDCCD TT	-20061003AHH
36	K36IN-D	FRUITLAND, ETC. UT	18.0	CP	BDCCD TT	-20061004ABI
36	K36IL-D	HANNA & TABIONA UT	5.3	CP	BDCCD TT	-20061003AHD

Figure 2

36	KUEN	OGDEN UT	123.5	LIC	BLEDT	-20030528ACQ
36	KULC	OGDEN UT	123.5	LIC	BPRM	-20000328ABG
36	K36IF-D	ORANGEVILLE UT	130.0	LIC	BLDTT	-20080125ABL
36	K28GZ	ORANGEVILLE UT	130.0	APP	BSTA	-20060126AAD
36	K36IP-D	SCIPIO UT	171.6	LIC	BLDTT	-20071214AAV
36	K36IQ-D	VERNAL, ETC. UT	138.6	CP	BDCCDTT	-20061010ADD
36	K36IS-D	WOODLAND & KAMAS UT	44.6	CP	BDCCDTT	-20061010AMI
35	K350	PARK CITY UT	71.6	APP	USERRECORD-01	

Proposal causes no interference

#####

Analysis of Interference to Affected Station 68

Analysis of current record

Channel	Call	City/State	Application Ref. No.
35	K35IR-D	GARRISON, ETC. UT	BDCCDTT -20061010AFG

Stations Potentially Affecting This Station

Chan	Call	City/State	Dist(km)	Status	Application Ref. No.
34	K34CM	ELY NV	46.1	CP	BDFCDTT -20080225AAV
34	K34FO-D	ALTON UT	224.8	LIC	BLDTT -20090213ADG
34	K34AG	PAROWAN, ENOCH, ETC. UT	160.1	CP	BDFCDTT -20090105AAI
34	K38AQ	RICHFIELD UT	184.5	APP	BSTA -20060127AAF
34	K34JA-D	RICHFIELD, ETC. UT	184.5	LIC	BLDTT -20070925AHZ
34	K34JA-D	RICHFIELD, ETC. UT	184.5	CP	BDCCDTT -20061010ACQ
34	K34JW-D	ROCKVILLE UT	222.4	CP	BDCCDTT -20070426ABF
34	K34IZ-D	SCIPIO UT	175.6	LIC	BLDTT -20071214AAT
35	K35GW-D	MALAD CITY ID	384.9	LIC	BLDTT -20090225ABE
35	K35GJ-D	PRESTON ID	406.1	LIC	BLDTT -20090107AGN
35	K35GD	GOLCONDA NV	374.1	CP	BDFCDTT -20060330AJD
35	K35JA-D	LAUGHLIN NV	414.4	CP	BDCCDTL -20061012ABX
35	K35HG	BRIAN HEAD/CEDARCITY UT	175.3	CP	BPPT -20051208AEQ
35	K35HG	CEDAR CITY UT	175.3	CP	BDFCDTT -20070129ARG
35	K35GC	DELTA, ETC. UT	162.4	LIC	BLTT -20030909ABW
35	K35IK-D	DUCHESNE UT	349.0	CP	BDCCDTT -20061003AHG
35	K35IT-D	FRUITLAND/CURRANT CR UT	326.4	CP	BDCCDTT -20061003AGX
35	K35IJ-D	HANNA & TABIONA UT	331.4	CP	BDCCDTT -20061003AHC
35	NEW	OGDEN UT	252.8	APP	BSFDTL -20060630COP
35	K35IM-D	ORDERVILLE, ETC. UT	229.0	CP	BDCCDTT -20061005AEJ
35	K35OP	PARK CITY UT	295.9	LIC	BLTT -19931027IG
35	K35IS-D	PEOA, OAKLEY UT	309.0	CP	BDCCDTT -20061010ALW
35	K35GQ	RICHFIELD/MONROE UT	184.5	LIC	BLTT -20030317MLD
35	NEW	SALT LAKE CITY UT	252.2	APP	BSFDTL -20060630BMG
35	KUTV-DT	SALT LAKE CITY UT	250.6	PLN	DTVPLN -DTV0997
35	K35FS-D	SANTA CLARA, ETC. UT	201.0	LIC	BLDTT -20090406AFG
35	K35IP-D	SCIPIO UT	175.6	LIC	BLDTT -20071214AAU
35	K35IN-D	TROPIC & CANNONVILLE UT	227.1	CP	BDCCDTT -20061006ADD
36	K36IG-D	ANTIMONY UT	202.2	CP	BDCCDTT -20061003ABW
36	K36IK-D	DELTA, OAK CITY, ETC UT	161.5	LIC	BLDTT -20071217ACF
36	K36JA-D	ENTERPRISE UT	153.9	CP	BDCCDTT -20061030ADU
36	K36IR-D	GARRISON, ETC. UT	0.0	CP	BDCCDTT -20061010ADO
36	K36AI	PAROWAN, ENOCH, ETC. UT	160.1	CP	BDFCDTT -20090105AAJ
36	K36IP-D	SCIPIO UT	175.6	LIC	BLDTT -20071214AAV
35	K350	PARK CITY UT	295.9	APP	USERRECORD-01

Proposal causes no interference

#####

Analysis of Interference to Affected Station 69

Analysis of current record

Channel	Call	City/State	Application Ref. No.
35	K35IJ-D	HANNA & TABIONA UT	BDCCDTT -20061003AHC

Stations Potentially Affecting This Station

Chan	Call	City/State	Dist(km)	Status	Application Ref. No.
------	------	------------	----------	--------	----------------------

Figure 2

34	K34JT-D	EAST PRICE UT	86.3	CP	BDCCD TT	-20061018AAJ
34	K34IV-D	FRUITLAND UT	23.2	CP	BDCCD TT	-20061003AGW
34	K34IW-D	HANNA, ETC. UT	0.0	CP	BDCCD TT	-20061003AHB
34	K34JD-D	MANILA, ETC. UT	129.8	CP	BDCCD TT	-20061011ADA
34	KULC-DT	OGDEN UT	121.0	PLN	DTVPLN	-DTVP0959
34	K38AQ	RICHFIELD UT	224.3	APP	BSTA	-20060127AAF
34	K34JA-D	RICHFIELD, ETC. UT	224.3	LIC	BLD TT	-20070925AHZ
34	K34JA-D	RICHFIELD, ETC. UT	224.3	CP	BDCCD TT	-20061010ACQ
34	KUTV	SALT LAKE CITY UT	125.8	LIC	BLCDT	-20020211AAD
34	K34IZ-D	SCIPIO UT	176.9	LIC	BLD TT	-20071214AAT
34	K34JB-D	VERNAL, ETC. UT	135.1	CP	BDCCD TT	-20061010ADA
34	K34JC-D	WOODLAND & KAMAS UT	45.7	CP	BDCCD TT	-20061010AMG
35	K35IX-D	BASALT CO	333.0	CP	BDCCD TT	-20061030AAL
35	K35CH	CORTEZ, MANCOS, ETC CO	404.6	CP	BDFCD TT	-20080811AAK
35	K35GW-D	MALAD CITY ID	224.0	LIC	BLD TT	-20090225ABE
35	K35GJ-D	PRESTON ID	211.2	LIC	BLD TT	-20090107AGN
35	K35HG	CEDAR CITY UT	363.0	CP	BDFCD TT	-20070129ARG
35	K35HH	COALVILLE&ADJ. UT	80.6	LIC	BLTT	-20060117ABA
35	K35IK-D	DUCHESNE UT	40.3	CP	BDCCD TT	-20061003AHG
35	K35FZ	ECHO, ETC. UT	87.2	LIC	BLTT	-20030612ADC
35	K35CZ	EUREKA UT	125.8	LIC	BLTT	-19900816IV
35	K35IT-D	FRUITLAND/CURRANT CR UT	5.3	CP	BDCCD TT	-20061003AGX
35	K35IR-D	GARRISON, ETC. UT	331.4	CP	BDCCD TT	-20061010AFG
35	K35EW	HEBER CITY, ETC. UT	63.8	LIC	BLTTV	-19980225JC
35	NEW	MANILA-DUTCH JOHN UT	129.8	APP	BDCCD TT	-20061011ACZ
35	NEW	OGDEN UT	125.7	APP	BSFDTL	-20060630COP
35	K35IM-D	ORDERVILLE, ETC. UT	381.8	CP	BDCCD TT	-20061005AEJ
35	K35OP	PARK CITY UT	72.6	LIC	BLTT	-19931027IG
35	K35IS-D	PEOA,OAKLEY UT	63.4	CP	BDCCD TT	-20061010ALW
35	K35CK	PRICE UT	98.3	LIC	BLTT	-19900518IT
35	NEW	SALT LAKE CITY UT	125.5	APP	BSFDTL	-20060630BMG
35	KUTV-DT	SALT LAKE CITY UT	121.3	PLN	DTVPLN	-DTVP0997
35	K35IP-D	SCIPIO UT	176.9	LIC	BLD TT	-20071214AAU
35	K35IN-D	TROPIC & CANNONVILLE UT	318.3	CP	BDCCD TT	-20061006ADD
35	K35IR-D	VERNAL, ETC. UT	135.1	CP	BDCCD TT	-20061010ADB
35	K35CN	GREEN RIVER WY	171.4	LIC	BLTT	-19921125JK
36	K36IK-D	DELTA, OAK CITY, ETC UT	177.9	LIC	BLD TT	-20071217ACF
36	K36IM-D	DUCHESNE, ETC. UT	40.3	CP	BDCCD TT	-20061003AHH
36	K36IN-D	FRUITLAND, ETC. UT	23.2	CP	BDCCD TT	-20061004ABI
36	K36IL-D	HANNA & TABIONA UT	0.0	CP	BDCCD TT	-20061003AHD
36	KUEN	OGDEN UT	125.8	LIC	BLEDT	-20030528ACQ
36	KULC	OGDEN UT	125.8	LIC	BPRM	-20000328ABG
36	K36IF-D	ORANGEVILLE UT	134.7	LIC	BLD TT	-20080125ABL
36	K28GZ	ORANGEVILLE UT	134.7	APP	BSTA	-20060126AAD
36	K36IP-D	SCIPIO UT	176.9	LIC	BLD TT	-20071214AAV
36	K36IQ-D	VERNAL, ETC. UT	135.1	CP	BDCCD TT	-20061010ADD
36	K36IS-D	WOODLAND & KAMAS UT	45.7	CP	BDCCD TT	-20061010AMI
35	K350	PARK CITY UT	72.6	APP	USERRECORD-01	

Proposal causes no interference

#####

Analysis of Interference to Affected Station 70

Analysis of current record

Channel	Call	City/State	Application Ref. No.
35	K35EW	HEBER CITY, ETC. UT	BLTTV -19980225JC

Stations Potentially Affecting This Station

Chan	Call	City/State	Dist(km)	Status	Application Ref. No.
27	KJZZ-DT	SALT LAKE CITY UT	62.1	PLN	DTVPLN -DTVP0695
28	KSTU	SALT LAKE CITY UT	62.3	LIC	BLCDT -20060912ACT
28	KSTU-DT	SALT LAKE CITY UT	62.3	PLN	DTVPLN -DTVP0730
34	K34JT-D	EAST PRICE UT	119.8	CP	BDCCD TT -20061018AAJ
34	K34IV-D	FRUITLAND UT	63.1	CP	BDCCD TT -20061003AGW
34	K34IW-D	HANNA, ETC. UT	63.8	CP	BDCCD TT -20061003AHB
34	K34JD-D	MANILA, ETC. UT	178.9	CP	BDCCD TT -20061011ADA
34	KULC-DT	OGDEN UT	58.0	PLN	DTVPLN -DTVP0959
34	KUTV	SALT LAKE CITY UT	62.3	LIC	BLCDT -20020211AAD
34	K34IZ-D	SCIPIO UT	161.5	LIC	BLD TT -20071214AAT

Figure 2

34	K34JB-D	VERNAL, ETC. UT	197.0	CP	BDCCD TT	-20061010ADA
34	K34JC-D	WOODLAND & KAMAS UT	19.7	CP	BDCCD TT	-20061010AMG
35	K35IX-D	BASALT CO	396.8	CP	BDCCD TT	-20061030AAL
35	K35GW-D	MALAD CITY ID	179.5	LIC	BLD TT	-20090225ABE
35	K35GJ-D	PRESTON ID	175.5	LIC	BLD TT	-20090107AGN
35	KXTF	TWIN FALLS ID	342.7	LIC	BLCT	-19890131KI
35	K35HG	CEDAR CITY UT	351.6	CP	BD FCD TT	-20070129ARG
35	K35HH	COALVILLE&ADJ. UT	40.7	LIC	BL TT	-20060117ABA
35	K35GC	DELTA, ETC. UT	153.3	LIC	BL TT	-20030909ABW
35	K35IK-D	DUCHESNE UT	102.3	CP	BDCCD TT	-20061003AHG
35	K35FZ	ECHO, ETC. UT	46.3	LIC	BL TT	-20030612ADC
35	K35CZ	EUREKA UT	88.1	LIC	BL TT	-19900816IV
35	K35IT-D	FRUITLAND/CURRANT CR UT	61.9	CP	BDCCD TT	-20061003AGX
35	K35IR-D	GARRISON, ETC. UT	290.7	CP	BDCCD TT	-20061010AFG
35	K35IJ-D	HANNA & TABIONA UT	63.8	CP	BDCCD TT	-20061003AHC
35	K35GG	HUNTSVILLE, ETC. UT	90.9	LIC	BL TT	-20030611AAM
35	NEW	MANILA-DUTCH JOHN UT	178.9	APP	BDCCD TT	-20061011ACZ
35	NEW	OGDEN UT	62.2	APP	BSFDTL	-20060630COP
35	K35IM-D	ORDERVILLE, ETC. UT	378.9	CP	BDCCD TT	-20061005AEJ
35	K35OP	PARK CITY UT	14.0	LIC	BL TT	-19931027IG
35	K35IS-D	PEOA,OAKLEY UT	20.1	CP	BDCCD TT	-20061010ALW
35	K35CK	PRICE UT	120.3	LIC	BL TT	-19900518IT
35	K35GQ	RICHFIELD/MONROE UT	220.0	LIC	BL TT	-20030317MLD
35	NEW	SALT LAKE CITY UT	62.1	APP	BSFDTL	-20060630BMG
35	KUTV-DT	SALT LAKE CITY UT	58.3	PLN	DTVPLN	-DTVP0997
35	K35IP-D	SCIPIO UT	161.5	LIC	BLD TT	-20071214AAU
35	K35IN-D	TROPIC & CANNONVILLE UT	321.1	CP	BDCCD TT	-20061006ADD
35	K35IQ-D	VERNAL, ETC. UT	197.0	CP	BDCCD TT	-20061010ADB
35	K35CN	GREEN RIVER WY	206.7	LIC	BL TT	-19921125JK
36	K36IK-D	DELTA, OAK CITY, ETC UT	153.8	LIC	BLD TT	-20071217ACF
36	K36IM-D	DUCHESNE, ETC. UT	102.3	CP	BDCCD TT	-20061003AHH
36	K36IN-D	FRUITLAND, ETC. UT	63.1	CP	BDCCD TT	-20061004ABI
36	K36IL-D	HANNA & TABIONA UT	63.8	CP	BDCCD TT	-20061003AHD
36	KUEN	OGDEN UT	62.3	LIC	BLEDT	-20030528ACQ
36	KULC	OGDEN UT	62.3	LIC	BPRM	-20000328ABG
36	K36IF-D	ORANGEVILLE UT	153.0	LIC	BLD TT	-20080125ABL
36	K28GZ	ORANGEVILLE UT	153.0	APP	BSTA	-20060126AAD
36	K18FJ	SALT LAKE CITY UT	44.2	LIC	BL TT	-19900702IO
36	K36IP-D	SCIPIO UT	161.5	LIC	BLD TT	-20071214AAV
36	K36IQ-D	VERNAL, ETC. UT	197.0	CP	BDCCD TT	-20061010ADD
36	K36IS-D	WOODLAND & KAMAS UT	19.7	CP	BDCCD TT	-20061010AMI
38	KSL-DT	SALT LAKE CITY UT	62.2	PLN	DTVPLN	-DTVP1073
38	KSL-TV	SALT LAKE CITY UT	62.3	LIC	BLCDT	-20050614ABG
39	KBYU-DT	PROVO UT	58.0	PLN	DTVPLN	-DTVP1109
42	KUED	SALT LAKE CITY UT	62.3	LIC	BLEDT	-20020403ABL
42	KUED-DT	SALT LAKE CITY UT	58.0	PLN	DTVPLN	-DTVP1212
49	KPNZ	OGDEN UT	62.2	ADD	BPRM	-20000717AFQ
50	K50KG-D	AURORA, ETC. UT	122.7	CP	BDCCD TT	-20061030AEJ
50	K50JR-D	HEBER CITY UT	0.0	CP	BDCCD TT	-20060921AAR
50	K50HL-D	MOUNT PLEASANT UT	114.0	LIC	BLD TT	-20080827AAA
50	KEJT-LP	SALT LAKE CITY UT	62.2	LIC	BLTTA	-20021120ABO
50	K50AC	WOODLAND & KAMAS UT	19.7	LIC	BL TT	-2151
35	K35O	PARK CITY UT	14.0	APP	USERRECORD-01	

Proposal causes no interference

#####

Analysis of Interference to Affected Station 71

Analysis of current record

Channel	Call	City/State	Application Ref. No.
35	K35GG	HUNTSVILLE, ETC. UT	BLTT -20030611AAM

Stations Potentially Affecting This Station

Chan	Call	City/State	Dist(km)	Status	Application Ref. No.
27	KJZZ-DT	SALT LAKE CITY UT	82.8	PLN	DTVPLN -DTVP0695
28	KSTU	SALT LAKE CITY UT	82.2	LIC	BLCDT -20060912ACT
28	KSTU-DT	SALT LAKE CITY UT	82.2	PLN	DTVPLN -DTVP0730
34	K34IV-D	FRUITLAND UT	147.9	CP	BDCCD TT -20061003AGW
34	K34IW-D	HANNA, ETC. UT	138.3	CP	BDCCD TT -20061003AHH

Figure 2

34	K34JD-D	MANILA, ETC. UT	205.2	CP	BDCCD TT	-20061011ADA
34	KULC-DT	OGDEN UT	86.2	PLN	DTVPLN	-DTVP0959
34	KUTV	SALT LAKE CITY UT	82.2	LIC	BLCDT	-20020211AAD
34	K34JC-D	WOODLAND & KAMAS UT	98.4	CP	BDCCD TT	-20061010AMG
35	K35GW-D	MALAD CITY ID	88.6	LIC	BLD TT	-20090225ABE
35	K35GJ-D	PRESTON ID	87.4	LIC	BLD TT	-20090107AGN
35	K35HD	SODA SPRINGS ETC ID	143.9	LIC	BL TT	-20051205ADO
35	KXTF	TWIN FALLS ID	264.2	LIC	BLCT	-19890131KI
35	K35HH	COALVILLE&ADJ. UT	57.9	LIC	BL TT	-20060117ABA
35	K35IK-D	DUCHESNE UT	178.0	CP	BDCCD TT	-20061003AHG
35	K35FZ	ECHO, ETC. UT	51.2	LIC	BL TT	-20030612ADC
35	K35IT-D	FRUITLAND/CURRANT CR UT	139.3	CP	BDCCD TT	-20061003AGX
35	K35IR-D	GARRISON, ETC. UT	331.6	CP	BDCCD TT	-20061010AFG
35	K35IJ-D	HANNA & TABIONA UT	138.3	CP	BDCCD TT	-20061003AHC
35	K35EW	HEBER CITY, ETC. UT	90.9	LIC	BL TT	-19980225JC
35	NEW	MANILA-DUTCH JOHN UT	205.2	APP	BDCCD TT	-20061011ACZ
35	NEW	OGDEN UT	82.2	APP	BSFDTL	-20060630COP
35	K35OP	PARK CITY UT	76.9	LIC	BL TT	-19931027IG
35	K35IS-D	PEOA,OAKLEY UT	78.3	CP	BDCCD TT	-20061010ALW
35	NEW	SALT LAKE CITY UT	82.9	APP	BSFDTL	-20060630BMG
35	KUTV-DT	SALT LAKE CITY UT	86.5	PLN	DTVPLN	-DTVP0997
35	K35IP-D	SCIPIO UT	239.1	LIC	BLD TT	-20071214AAU
35	K35IN-D	TROPIC & CANNONVILLE UT	403.8	CP	BDCCD TT	-20061006ADD
35	K35IQ-D	VERNAL, ETC. UT	248.6	CP	BDCCD TT	-20061010ADB
35	K35CN	GREEN RIVER WY	206.8	LIC	BL TT	-19921125JK
36	K36JR-D	FISH CREEK, ETC. ID	142.8	CP	BDCCD TL	-20080826ACT
36	K36IM-D	DUCHESNE, ETC. UT	178.0	CP	BDCCD TT	-20061003AHH
36	K36IN-D	FRUITLAND, ETC. UT	147.9	CP	BDCCD TT	-20061004ABI
36	K36IL-D	HANNA & TABIONA UT	138.3	CP	BDCCD TT	-20061003AHD
36	KUEN	OGDEN UT	82.2	LIC	BLEDT	-20030528ACQ
36	KULC	OGDEN UT	82.2	LIC	BPRM	-20000328ABG
36	K36IS-D	WOODLAND & KAMAS UT	98.4	CP	BDCCD TT	-20061010AMI
38	KSL-DT	SALT LAKE CITY UT	82.1	PLN	DTVPLN	-DTVP1073
38	KSL-TV	SALT LAKE CITY UT	82.2	LIC	BLCDT	-20050614ABG
39	KBYU-DT	PROVO UT	86.2	PLN	DTVPLN	-DTVP1109
42	KUED	SALT LAKE CITY UT	82.2	LIC	BLEDT	-20020403ABL
42	KUED-DT	SALT LAKE CITY UT	86.2	PLN	DTVPLN	-DTVP1212
49	KPNZ	OGDEN UT	82.1	ADD	BPRM	-20000717AFQ
50	K50IE-D	PRESTON ID	64.3	LIC	BLD TT	-20090107AHQ
50	K50JR-D	HEBER CITY UT	90.9	CP	BDCCD TT	-20060921AAR
35	K35O	PARK CITY UT	76.9	APP	USERRECORD-01	

Proposal causes no interference

#####

Analysis of Interference to Affected Station 72

Analysis of current record

Channel	Call	City/State	Application	Ref. No.
35	NEW	MANILA-DUTCH JOHN UT	BDCCD TT	-20061011ACZ

Stations Potentially Affecting This Station

Chan	Call	City/State	Dist(km)	Status	Application	Ref. No.
34	K34JT-D	EAST PRICE UT	191.1	CP	BDCCD TT	-20061018AAJ
34	K34IV-D	FRUITLAND UT	150.4	CP	BDCCD TT	-20061003AGW
34	K34IW-D	HANNA, ETC. UT	129.8	CP	BDCCD TT	-20061003AHH
34	K34JD-D	MANILA, ETC. UT	0.0	CP	BDCCD TT	-20061011ADA
34	K34JB-D	VERNAL, ETC. UT	70.9	CP	BDCCD TT	-20061010ADA
34	K34JC-D	WOODLAND & KAMAS UT	159.8	CP	BDCCD TT	-20061010AMG
35	K35IX-D	BASALT CO	266.1	CP	BDCCD TT	-20061030AAL
35	K35CH	CORTEZ, MANCOS, ETC CO	414.2	CP	BDFCD TT	-20080811AAK
35	KCNC-DT	DENVER CO	379.7	PLN	DTVPLN	-DTVP0966
35	NEW	GRAND JUNCTION CO	218.0	APP	BNPTTL	-20000829AWX
35	K35GW-D	MALAD CITY ID	263.6	LIC	BLD TT	-20090225ABE
35	K35GJ-D	PRESTON ID	235.1	LIC	BLD TT	-20090107AGN
35	K35IK-D	DUCHESNE UT	121.6	CP	BDCCD TT	-20061003AHG
35	K35IT-D	FRUITLAND/CURRANT CR UT	134.9	CP	BDCCD TT	-20061003AGX
35	K35IJ-D	HANNA & TABIONA UT	129.8	CP	BDCCD TT	-20061003AHC
35	K35EW	HEBER CITY, ETC. UT	178.9	LIC	BL TT	-19980225JC
35	NEW	OGDEN UT	236.7	APP	BSFDTL	-20060630COP

Figure 2

35	K35OP	PARK CITY UT	179.8	LIC	BLTT	-19931027IG
35	K35IS-D	PEOA,OAKLEY UT	165.9	CP	BDCCDTT	-20061010ALW
35	NEW	SALT LAKE CITY UT	236.8	APP	BSFDTL	-20060630BMG
35	KUTV-DT	SALT LAKE CITY UT	234.5	PLN	DTVPLN	-DTVP0997
35	K35IP-D	SCIPIO UT	303.2	LIC	BLDTT	-20071214AAU
35	K35IN-D	TROPIC & CANNONVILLE UT	427.4	CP	BDCCDTT	-20061006ADD
35	K35IQ-D	VERNAL, ETC. UT	70.9	CP	BDCCDTT	-20061010ADB
35	K35IH-D	CHEYENNE WY	374.4	CP	BDCCDTL	-20061003AFH
35	K35CN	GREEN RIVER WY	60.1	LIC	BLTT	-19921125JK
36	K36IM-D	DUCHESNE, ETC. UT	121.6	CP	BDCCDTT	-20061003AHH
36	K36IN-D	FRUITLAND, ETC. UT	150.4	CP	BDCCDTT	-20061004ABI
36	K36IL-D	HANNA & TABIONA UT	129.8	CP	BDCCDTT	-20061003AHD
36	K36IQ-D	VERNAL, ETC. UT	70.9	CP	BDCCDTT	-20061010ADD
36	K36IS-D	WOODLAND & KAMAS UT	159.8	CP	BDCCDTT	-20061010AMI
35	K35O	PARK CITY UT	179.8	APP	USERRECORD-01	

Proposal causes no interference

#####

Analysis of Interference to Affected Station 73

Analysis of current record

Channel	Call	City/State	Application	Ref. No.
35	NEW	OGDEN UT	BSFDTL	-20060630COP

Stations Potentially Affecting This Station

Chan	Call	City/State	Dist(km)	Status	Application	Ref. No.
34	K34JT-D	EAST PRICE UT	165.9	CP	BDCCDTT	-20061018AAJ
34	K34IV-D	FRUITLAND UT	121.5	CP	BDCCDTT	-20061003AGW
34	K34IW-D	HANNA, ETC. UT	125.7	CP	BDCCDTT	-20061003AHB
34	KULC-DT	OGDEN UT	6.7	PLN	DTVPLN	-DTVP0959
34	K38AQ	RICHFIELD UT	225.3	APP	BSTA	-20060127AAF
34	K34JA-D	RICHFIELD, ETC. UT	225.3	LIC	BLDTT	-20070925AHZ
34	K34JA-D	RICHFIELD, ETC. UT	225.3	CP	BDCCDTT	-20061010ACQ
34	KUTV	SALT LAKE CITY UT	0.1	LIC	BLCDT	-20020211AAD
34	K34IZ-D	SCIPIO UT	162.0	LIC	BLDTT	-20071214AAT
34	K34JC-D	WOODLAND & KAMAS UT	81.6	CP	BDCCDTT	-20061010AMG
35	K35GW-D	MALAD CITY ID	158.0	LIC	BLDTT	-20090225ABE
35	K35GJ-D	PRESTON ID	166.7	LIC	BLDTT	-20090107AGN
35	KXTF	TWIN FALLS ID	294.2	LIC	BLCT	-19890131KI
35	K35HG	CEDAR CITY UT	343.3	CP	BDFCDTT	-20070129ARG
35	K35HH	COALVILLE&ADJ. UT	73.8	LIC	BLTT	-20060117ABA
35	K35GC	DELTA, ETC. UT	145.6	LIC	BLTT	-20030909ABW
35	K35IK-D	DUCHESNE UT	163.1	CP	BDCCDTT	-20061003AHG
35	K35FZ	ECHO, ETC. UT	73.5	LIC	BLTT	-20030612ADC
35	K35CZ	EUREKA UT	80.2	LIC	BLTT	-19900816IV
35	K35IT-D	FRUITLAND/CURRANT CR UT	123.5	CP	BDCCDTT	-20061003AGX
35	K35IR-D	GARRISON, ETC. UT	252.8	CP	BDCCDTT	-20061010AFG
35	K35IJ-D	HANNA & TABIONA UT	125.7	CP	BDCCDTT	-20061003AHC
35	K35EW	HEBER CITY, ETC. UT	62.2	LIC	BLTTV	-19980225JC
35	K35GG	HUNTSVILLE, ETC. UT	82.2	LIC	BLTT	-20030611AAM
35	NEW	MANILA-DUTCH JOHN UT	236.7	APP	BDCCDTT	-20061011ACZ
35	K35IM-D	ORDERVILLE, ETC. UT	378.1	CP	BDCCDTT	-20061005AEJ
35	K35OP	PARK CITY UT	57.3	LIC	BLTT	-19931027IG
35	K35IS-D	PEOA,OAKLEY UT	71.0	CP	BDCCDTT	-20061010ALW
35	K35CK	PRICE UT	159.1	LIC	BLTT	-19900518IT
35	NEW	SALT LAKE CITY UT	0.8	APP	BSFDTL	-20060630BMG
35	KUTV-DT	SALT LAKE CITY UT	6.7	PLN	DTVPLN	-DTVP0997
35	K35FS-D	SANTA CLARA, ETC. UT	415.1	LIC	BLDTT	-20090406AFG
35	K35IP-D	SCIPIO UT	162.0	LIC	BLDTT	-20071214AAU
35	K35IN-D	TROPIC & CANNONVILLE UT	327.9	CP	BDCCDTT	-20061006ADD
35	K35IQ-D	VERNAL, ETC. UT	259.1	CP	BDCCDTT	-20061010ADB
36	K36JR-D	FISH CREEK, ETC. ID	218.1	CP	BDCCDTL	-20080826ACT
36	K36IK-D	DELTA, OAK CITY, ETC UT	145.7	LIC	BLDTT	-20071217ACF
36	K36IM-D	DUCHESNE, ETC. UT	163.1	CP	BDCCDTT	-20061003AHH
36	K36IN-D	FRUITLAND, ETC. UT	121.5	CP	BDCCDTT	-20061004ABI
36	K36IL-D	HANNA & TABIONA UT	125.7	CP	BDCCDTT	-20061003AHD
36	KUEN	OGDEN UT	0.1	LIC	BLEDT	-20030528ACQ
36	KULC	OGDEN UT	0.1	LIC	BPRM	-20000328ABG
36	K36IF-D	ORANGEVILLE UT	184.7	LIC	BLDTT	-20080125ABL

Figure 2

36	K28GZ	ORANGEVILLE UT	184.7	APP	BSTA	-20060126AAD
36	K36IP-D	SCIPIO UT	162.0	LIC	BLDTT	-20071214AAV
36	K36IS-D	WOODLAND & KAMAS UT	81.6	CP	BDCCDTT	-20061010AMI
35	K350	PARK CITY UT	57.3	APP	USERRECORD-01	

Total scenarios = 12

Result key: 3
 Scenario 1 Affected station 73 NEW
 Before Analysis

Results for: 35A UT OGDEN BSFDTL 20060630COP APP

HAAT 1.0 m, ATV ERP 15.0 kW	POPULATION	AREA (sq km)
within Noise Limited Contour	1209195	11341.8
not affected by terrain losses	1177702	8550.6
lost to NTSC IX	302	18.9
lost to additional IX by ATV	1148600	5633.2
lost to ATV IX only	1148902	5650.0
lost to all IX	1148902	5652.0

Potential Interfering Stations Included in above Scenario 1

35N UT EUREKA	BLTT	19900816IV	LIC
35N UT HEBER CITY, ETC.	BLTTV	19980225JC	LIC
34A UT OGDEN	DTVPLN	DTVP0959	PLN
35A UT SALT LAKE CITY	DTVPLN	DTVP0997	PLN
36A UT OGDEN	BLEDT	20030528ACQ	LIC

After Analysis

Results for: 35A UT OGDEN BSFDTL 20060630COP APP

HAAT 1.0 m, ATV ERP 15.0 kW	POPULATION	AREA (sq km)
within Noise Limited Contour	1209195	11341.8
not affected by terrain losses	1177702	8550.6
lost to NTSC IX	302	18.9
lost to additional IX by ATV	1148600	5645.1
lost to ATV IX only	1148902	5663.0
lost to all IX	1148902	5664.0

Potential Interfering Stations Included in above Scenario 1

35N UT EUREKA	BLTT	19900816IV	LIC
35N UT HEBER CITY, ETC.	BLTTV	19980225JC	LIC
34A UT OGDEN	DTVPLN	DTVP0959	PLN
35A UT SALT LAKE CITY	DTVPLN	DTVP0997	PLN
36A UT OGDEN	BLEDT	20030528ACQ	LIC
35A UT PARK CITY	USERRECORD01		APP

Percent new IX = 0.0000%

Result key: 4
 Scenario 2 Affected station 73 NEW
 Before Analysis

Results for: 35A UT OGDEN BSFDTL 20060630COP APP

HAAT 1.0 m, ATV ERP 15.0 kW	POPULATION	AREA (sq km)
within Noise Limited Contour	1209195	11341.8
not affected by terrain losses	1177702	8550.6
lost to NTSC IX	302	18.9
lost to additional IX by ATV	1149099	5704.7
lost to ATV IX only	1149401	5721.6
lost to all IX	1149401	5723.6

Potential Interfering Stations Included in above Scenario 2

35N UT EUREKA	BLTT	19900816IV	LIC
35N UT HEBER CITY, ETC.	BLTTV	19980225JC	LIC
34A UT OGDEN	DTVPLN	DTVP0959	PLN
35A UT SALT LAKE CITY	DTVPLN	DTVP0997	PLN

Figure 2

```

36A UT OGDEN          BPRM      20000328ABG  LIC

After Analysis

Results for: 35A UT OGDEN          BSFDTL      20060630COP  APP
  HAAT      1.0 m, ATV ERP      15.0 kW
                POPULATION      AREA (sq km)
  within Noise Limited Contour      1209195      11341.8
  not affected by terrain losses      1177702      8550.6
  lost to NTSC IX                      302          18.9
  lost to additional IX by ATV      1149099      5716.6
  lost to ATV IX only                1149401      5734.5
  lost to all IX                     1149401      5735.5

Potential Interfering Stations Included in above Scenario      2

35N UT EUREKA          BLTT      19900816IV  LIC
35N UT HEBER CITY, ETC. BLTTV     19980225JC  LIC
34A UT OGDEN           DTVPLN     DTVP0959   PLN
35A UT SALT LAKE CITY  DTVPLN     DTVP0997   PLN
36A UT OGDEN           BPRM      20000328ABG  LIC
35A UT PARK CITY      USERRECORD01      APP

Percent new IX =      0.0000%

Result key:          5
Scenario            3 Affected station      73  NEW
Before Analysis

Results for: 35A UT OGDEN          BSFDTL      20060630COP  APP
  HAAT      1.0 m, ATV ERP      15.0 kW
                POPULATION      AREA (sq km)
  within Noise Limited Contour      1209195      11341.8
  not affected by terrain losses      1177702      8550.6
  lost to NTSC IX                      302          18.9
  lost to additional IX by ATV      1149180      5688.8
  lost to ATV IX only                1149482      5705.7
  lost to all IX                     1149482      5707.7

Potential Interfering Stations Included in above Scenario      3

35N UT EUREKA          BLTT      19900816IV  LIC
35N UT HEBER CITY, ETC. BLTTV     19980225JC  LIC
34A UT SALT LAKE CITY  BLCDDT    20020211AAD  LIC
35A UT SALT LAKE CITY  DTVPLN     DTVP0997   PLN
36A UT OGDEN           BLEDT     20030528ACQ  LIC

After Analysis

Results for: 35A UT OGDEN          BSFDTL      20060630COP  APP
  HAAT      1.0 m, ATV ERP      15.0 kW
                POPULATION      AREA (sq km)
  within Noise Limited Contour      1209195      11341.8
  not affected by terrain losses      1177702      8550.6
  lost to NTSC IX                      302          18.9
  lost to additional IX by ATV      1149180      5700.7
  lost to ATV IX only                1149482      5718.6
  lost to all IX                     1149482      5719.6

Potential Interfering Stations Included in above Scenario      3

35N UT EUREKA          BLTT      19900816IV  LIC
35N UT HEBER CITY, ETC. BLTTV     19980225JC  LIC
34A UT SALT LAKE CITY  BLCDDT    20020211AAD  LIC
35A UT SALT LAKE CITY  DTVPLN     DTVP0997   PLN
36A UT OGDEN           BLEDT     20030528ACQ  LIC
35A UT PARK CITY      USERRECORD01      APP

Percent new IX =      0.0000%

Result key:          6
Scenario            4 Affected station      73  NEW
Before Analysis

```

Figure 2

Results for: 35A UT OGDEN BSFDTL 20060630COP APP
 HAAT 1.0 m, ATV ERP 15.0 kW

	POPULATION	AREA (sq km)
within Noise Limited Contour	1209195	11341.8
not affected by terrain losses	1177702	8550.6
lost to NTSC IX	302	18.9
lost to additional IX by ATV	1149180	5704.7
lost to ATV IX only	1149482	5721.6
lost to all IX	1149482	5723.6

Potential Interfering Stations Included in above Scenario 4

35N UT EUREKA	BLTT	19900816IV	LIC
35N UT HEBER CITY, ETC.	BLTTV	19980225JC	LIC
34A UT SALT LAKE CITY	BLCDT	20020211AAD	LIC
35A UT SALT LAKE CITY	DTVPLN	DTVP0997	PLN
36A UT OGDEN	BPRM	20000328ABG	LIC

After Analysis

Results for: 35A UT OGDEN BSFDTL 20060630COP APP
 HAAT 1.0 m, ATV ERP 15.0 kW

	POPULATION	AREA (sq km)
within Noise Limited Contour	1209195	11341.8
not affected by terrain losses	1177702	8550.6
lost to NTSC IX	302	18.9
lost to additional IX by ATV	1149180	5716.6
lost to ATV IX only	1149482	5734.5
lost to all IX	1149482	5735.5

Potential Interfering Stations Included in above Scenario 4

35N UT EUREKA	BLTT	19900816IV	LIC
35N UT HEBER CITY, ETC.	BLTTV	19980225JC	LIC
34A UT SALT LAKE CITY	BLCDT	20020211AAD	LIC
35A UT SALT LAKE CITY	DTVPLN	DTVP0997	PLN
36A UT OGDEN	BPRM	20000328ABG	LIC
35A UT PARK CITY	USERRECORD01		APP

Percent new IX = 0.0000%

Result key: 7
 Scenario 5 Affected station 73 NEW
 Before Analysis

Results for: 35A UT OGDEN BSFDTL 20060630COP APP
 HAAT 1.0 m, ATV ERP 15.0 kW

	POPULATION	AREA (sq km)
within Noise Limited Contour	1209195	11341.8
not affected by terrain losses	1177702	8550.6
lost to NTSC IX	302	18.9
lost to additional IX by ATV	1156266	5815.9
lost to ATV IX only	1156568	5834.8
lost to all IX	1156568	5834.8

Potential Interfering Stations Included in above Scenario 5

35N UT EUREKA	BLTT	19900816IV	LIC
35N UT HEBER CITY, ETC.	BLTTV	19980225JC	LIC
34A UT OGDEN	DTVPLN	DTVP0959	PLN
35A UT SALT LAKE CITY	BSFDTL	20060630BMG	APP
35A UT SALT LAKE CITY	DTVPLN	DTVP0997	PLN
36A UT OGDEN	BLEDT	20030528ACQ	LIC

After Analysis

Results for: 35A UT OGDEN BSFDTL 20060630COP APP
 HAAT 1.0 m, ATV ERP 15.0 kW

	POPULATION	AREA (sq km)
within Noise Limited Contour	1209195	11341.8
not affected by terrain losses	1177702	8550.6
lost to NTSC IX	302	18.9

Figure 2

lost to additional IX by ATV	1156266	5817.9
lost to ATV IX only	1156568	5836.8
lost to all IX	1156568	5836.8

Potential Interfering Stations Included in above Scenario 5

35N UT EUREKA	BLTT	19900816IV	LIC
35N UT HEBER CITY, ETC.	BLTTV	19980225JC	LIC
34A UT OGDEN	DTVPLN	DTVP0959	PLN
35A UT SALT LAKE CITY	BSFDTL	20060630BMG	APP
35A UT SALT LAKE CITY	DTVPLN	DTVP0997	PLN
36A UT OGDEN	BLEDT	20030528ACQ	LIC
35A UT PARK CITY	USERRECORD01		APP

Percent new IX = 0.0000%

Result key: 8

Scenario 6 Affected station 73 NEW

Before Analysis

Results for: 35A UT OGDEN BSFDTL 20060630COP APP

HAAT 1.0 m, ATV ERP 15.0 kW	POPULATION	AREA (sq km)
within Noise Limited Contour	1209195	11341.8
not affected by terrain losses	1177702	8550.6
lost to NTSC IX	302	18.9
lost to additional IX by ATV	1156272	5828.8
lost to ATV IX only	1156574	5847.7
lost to all IX	1156574	5847.7

Potential Interfering Stations Included in above Scenario 6

35N UT EUREKA	BLTT	19900816IV	LIC
35N UT HEBER CITY, ETC.	BLTTV	19980225JC	LIC
34A UT OGDEN	DTVPLN	DTVP0959	PLN
35A UT SALT LAKE CITY	BSFDTL	20060630BMG	APP
35A UT SALT LAKE CITY	DTVPLN	DTVP0997	PLN
36A UT OGDEN	BPRM	20000328ABG	LIC

After Analysis

Results for: 35A UT OGDEN BSFDTL 20060630COP APP

HAAT 1.0 m, ATV ERP 15.0 kW	POPULATION	AREA (sq km)
within Noise Limited Contour	1209195	11341.8
not affected by terrain losses	1177702	8550.6
lost to NTSC IX	302	18.9
lost to additional IX by ATV	1156272	5830.8
lost to ATV IX only	1156574	5849.7
lost to all IX	1156574	5849.7

Potential Interfering Stations Included in above Scenario 6

35N UT EUREKA	BLTT	19900816IV	LIC
35N UT HEBER CITY, ETC.	BLTTV	19980225JC	LIC
34A UT OGDEN	DTVPLN	DTVP0959	PLN
35A UT SALT LAKE CITY	BSFDTL	20060630BMG	APP
35A UT SALT LAKE CITY	DTVPLN	DTVP0997	PLN
36A UT OGDEN	BPRM	20000328ABG	LIC
35A UT PARK CITY	USERRECORD01		APP

Percent new IX = 0.0000%

Result key: 9

Scenario 7 Affected station 73 NEW

Before Analysis

Results for: 35A UT OGDEN BSFDTL 20060630COP APP

HAAT 1.0 m, ATV ERP 15.0 kW	POPULATION	AREA (sq km)
within Noise Limited Contour	1209195	11341.8
not affected by terrain losses	1177702	8550.6
lost to NTSC IX	302	18.9

Figure 2

lost to additional IX by ATV	1148600	5633.2
lost to ATV IX only	1148902	5650.0
lost to all IX	1148902	5652.0

Potential Interfering Stations Included in above Scenario 7

35N UT EUREKA	BLTT	19900816IV	LIC
35N UT HEBER CITY, ETC.	BLTTV	19980225JC	LIC
34A UT OGDEN	DTVPLN	DTVP0959	PLN
35A UT SALT LAKE CITY	DTVPLN	DTVP0997	PLN
36A UT OGDEN	BLEDT	20030528ACQ	LIC

After Analysis

Results for: 35A UT OGDEN BSFDTL 20060630COP APP

HAAT 1.0 m, ATV ERP 15.0 kW

	POPULATION	AREA (sq km)
within Noise Limited Contour	1209195	11341.8
not affected by terrain losses	1177702	8550.6
lost to NTSC IX	302	18.9
lost to additional IX by ATV	1148600	5645.1
lost to ATV IX only	1148902	5663.0
lost to all IX	1148902	5664.0

Potential Interfering Stations Included in above Scenario 7

35N UT EUREKA	BLTT	19900816IV	LIC
35N UT HEBER CITY, ETC.	BLTTV	19980225JC	LIC
34A UT OGDEN	DTVPLN	DTVP0959	PLN
35A UT SALT LAKE CITY	DTVPLN	DTVP0997	PLN
36A UT OGDEN	BLEDT	20030528ACQ	LIC
35A UT PARK CITY	USERRECORD01		APP

Percent new IX = 0.0000%

Result key: 10

Scenario 8 Affected station 73 NEW

Before Analysis

Results for: 35A UT OGDEN BSFDTL 20060630COP APP

HAAT 1.0 m, ATV ERP 15.0 kW

	POPULATION	AREA (sq km)
within Noise Limited Contour	1209195	11341.8
not affected by terrain losses	1177702	8550.6
lost to NTSC IX	302	18.9
lost to additional IX by ATV	1149099	5704.7
lost to ATV IX only	1149401	5721.6
lost to all IX	1149401	5723.6

Potential Interfering Stations Included in above Scenario 8

35N UT EUREKA	BLTT	19900816IV	LIC
35N UT HEBER CITY, ETC.	BLTTV	19980225JC	LIC
34A UT OGDEN	DTVPLN	DTVP0959	PLN
35A UT SALT LAKE CITY	DTVPLN	DTVP0997	PLN
36A UT OGDEN	BPRM	20000328ABG	LIC

After Analysis

Results for: 35A UT OGDEN BSFDTL 20060630COP APP

HAAT 1.0 m, ATV ERP 15.0 kW

	POPULATION	AREA (sq km)
within Noise Limited Contour	1209195	11341.8
not affected by terrain losses	1177702	8550.6
lost to NTSC IX	302	18.9
lost to additional IX by ATV	1149099	5716.6
lost to ATV IX only	1149401	5734.5
lost to all IX	1149401	5735.5

Potential Interfering Stations Included in above Scenario 8

35N UT EUREKA	BLTT	19900816IV	LIC
35N UT HEBER CITY, ETC.	BLTTV	19980225JC	LIC

Figure 2

```

34A UT OGDEN          DTVPLN    DTVP0959    PLN
35A UT SALT LAKE CITY DTVPLN    DTVP0997    PLN
36A UT OGDEN          BPRM      20000328ABG  LIC
35A UT PARK CITY      USERRECORD01 APP

Percent new IX =      0.0000%

Result key:          11
Scenario            9  Affected station      73  NEW
Before Analysis

Results for: 35A UT OGDEN          BSFDTL    20060630COP  APP
HAAT      1.0 m, ATV ERP    15.0 kW
      POPULATION    AREA (sq km)
within Noise Limited Contour    1209195    11341.8
not affected by terrain losses    1177702    8550.6
lost to NTSC IX                302        18.9
lost to additional IX by ATV    1156353    5823.9
lost to ATV IX only            1156655    5842.8
lost to all IX                 1156655    5842.8

Potential Interfering Stations Included in above Scenario      9

35N UT EUREKA          BLTT      19900816IV  LIC
35N UT HEBER CITY, ETC. BLTTV     19980225JC  LIC
34A UT SALT LAKE CITY  BLCDDT    20020211AAD  LIC
35A UT SALT LAKE CITY  BSFDTL     20060630BMG  APP
35A UT SALT LAKE CITY  DTVPLN     DTVP0997    PLN
36A UT OGDEN          BLEDT      20030528ACQ  LIC

After Analysis

Results for: 35A UT OGDEN          BSFDTL    20060630COP  APP
HAAT      1.0 m, ATV ERP    15.0 kW
      POPULATION    AREA (sq km)
within Noise Limited Contour    1209195    11341.8
not affected by terrain losses    1177702    8550.6
lost to NTSC IX                302        18.9
lost to additional IX by ATV    1156353    5825.9
lost to ATV IX only            1156655    5844.7
lost to all IX                 1156655    5844.7

Potential Interfering Stations Included in above Scenario      9

35N UT EUREKA          BLTT      19900816IV  LIC
35N UT HEBER CITY, ETC. BLTTV     19980225JC  LIC
34A UT SALT LAKE CITY  BLCDDT    20020211AAD  LIC
35A UT SALT LAKE CITY  BSFDTL     20060630BMG  APP
35A UT SALT LAKE CITY  DTVPLN     DTVP0997    PLN
36A UT OGDEN          BLEDT      20030528ACQ  LIC
35A UT PARK CITY      USERRECORD01 APP

Percent new IX =      0.0000%

Result key:          12
Scenario            10  Affected station      73  NEW
Before Analysis

Results for: 35A UT OGDEN          BSFDTL    20060630COP  APP
HAAT      1.0 m, ATV ERP    15.0 kW
      POPULATION    AREA (sq km)
within Noise Limited Contour    1209195    11341.8
not affected by terrain losses    1177702    8550.6
lost to NTSC IX                302        18.9
lost to additional IX by ATV    1156353    5829.8
lost to ATV IX only            1156655    5848.7
lost to all IX                 1156655    5848.7

Potential Interfering Stations Included in above Scenario     10

35N UT EUREKA          BLTT      19900816IV  LIC
35N UT HEBER CITY, ETC. BLTTV     19980225JC  LIC
34A UT SALT LAKE CITY  BLCDDT    20020211AAD  LIC

```

Figure 2

35A UT SALT LAKE CITY	BSFDTL	20060630BMG	APP
35A UT SALT LAKE CITY	DTVPLN	DTVP0997	PLN
36A UT OGDEN	BPRM	20000328ABG	LIC

After Analysis

Results for: 35A UT OGDEN		BSFDTL	20060630COP	APP
HAAT	1.0 m, ATV ERP	15.0 kW		
		POPULATION	AREA (sq km)	
within Noise Limited Contour		1209195	11341.8	
not affected by terrain losses		1177702	8550.6	
lost to NTSC IX		302	18.9	
lost to additional IX by ATV		1156353	5831.8	
lost to ATV IX only		1156655	5850.7	
lost to all IX		1156655	5850.7	

Potential Interfering Stations Included in above Scenario 10

35N UT EUREKA	BLTT	19900816IV	LIC
35N UT HEBER CITY, ETC.	BLTTV	19980225JC	LIC
34A UT SALT LAKE CITY	BLCDT	20020211AAD	LIC
35A UT SALT LAKE CITY	BSFDTL	20060630BMG	APP
35A UT SALT LAKE CITY	DTVPLN	DTVP0997	PLN
36A UT OGDEN	BPRM	20000328ABG	LIC
35A UT PARK CITY	USERRECORD01		APP

Percent new IX = 0.0000%

Result key: 13
 Scenario 11 Affected station 73 NEW
 Before Analysis

Results for: 35A UT OGDEN		BSFDTL	20060630COP	APP
HAAT	1.0 m, ATV ERP	15.0 kW		
		POPULATION	AREA (sq km)	
within Noise Limited Contour		1209195	11341.8	
not affected by terrain losses		1177702	8550.6	
lost to NTSC IX		302	18.9	
lost to additional IX by ATV		1149180	5688.8	
lost to ATV IX only		1149482	5705.7	
lost to all IX		1149482	5707.7	

Potential Interfering Stations Included in above Scenario 11

35N UT EUREKA	BLTT	19900816IV	LIC
35N UT HEBER CITY, ETC.	BLTTV	19980225JC	LIC
34A UT SALT LAKE CITY	BLCDT	20020211AAD	LIC
35A UT SALT LAKE CITY	DTVPLN	DTVP0997	PLN
36A UT OGDEN	BLEDT	20030528ACQ	LIC

After Analysis

Results for: 35A UT OGDEN		BSFDTL	20060630COP	APP
HAAT	1.0 m, ATV ERP	15.0 kW		
		POPULATION	AREA (sq km)	
within Noise Limited Contour		1209195	11341.8	
not affected by terrain losses		1177702	8550.6	
lost to NTSC IX		302	18.9	
lost to additional IX by ATV		1149180	5700.7	
lost to ATV IX only		1149482	5718.6	
lost to all IX		1149482	5719.6	

Potential Interfering Stations Included in above Scenario 11

35N UT EUREKA	BLTT	19900816IV	LIC
35N UT HEBER CITY, ETC.	BLTTV	19980225JC	LIC
34A UT SALT LAKE CITY	BLCDT	20020211AAD	LIC
35A UT SALT LAKE CITY	DTVPLN	DTVP0997	PLN
36A UT OGDEN	BLEDT	20030528ACQ	LIC
35A UT PARK CITY	USERRECORD01		APP

Percent new IX = 0.0000%

Figure 2

Result key: 14
Scenario 12 Affected station 73 NEW
Before Analysis

Results for: 35A UT OGDEN BSFDTL 20060630COP APP
HAAT 1.0 m, ATV ERP 15.0 kW

	POPULATION	AREA (sq km)
within Noise Limited Contour	1209195	11341.8
not affected by terrain losses	1177702	8550.6
lost to NTSC IX	302	18.9
lost to additional IX by ATV	1149180	5704.7
lost to ATV IX only	1149482	5721.6
lost to all IX	1149482	5723.6

Potential Interfering Stations Included in above Scenario 12

35N UT EUREKA	BLTT	19900816IV	LIC
35N UT HEBER CITY, ETC.	BLTTV	19980225JC	LIC
34A UT SALT LAKE CITY	BLCDT	20020211AAD	LIC
35A UT SALT LAKE CITY	DTVPLN	DTVP0997	PLN
36A UT OGDEN	BPRM	20000328ABG	LIC

After Analysis

Results for: 35A UT OGDEN BSFDTL 20060630COP APP
HAAT 1.0 m, ATV ERP 15.0 kW

	POPULATION	AREA (sq km)
within Noise Limited Contour	1209195	11341.8
not affected by terrain losses	1177702	8550.6
lost to NTSC IX	302	18.9
lost to additional IX by ATV	1149180	5716.6
lost to ATV IX only	1149482	5734.5
lost to all IX	1149482	5735.5

Potential Interfering Stations Included in above Scenario 12

35N UT EUREKA	BLTT	19900816IV	LIC
35N UT HEBER CITY, ETC.	BLTTV	19980225JC	LIC
34A UT SALT LAKE CITY	BLCDT	20020211AAD	LIC
35A UT SALT LAKE CITY	DTVPLN	DTVP0997	PLN
36A UT OGDEN	BPRM	20000328ABG	LIC
35A UT PARK CITY	USERRECORD01		APP

Percent new IX = 0.0000%

Worst case new IX 0.0000% Scenario 1

#####

Analysis of Interference to Affected Station 74

Analysis of current record

Channel	Call	City/State	Application Ref. No.
35	K35IM-D	ORDERVILLE, ETC. UT	BDCCDTT -20061005AEJ

Stations Potentially Affecting This Station

Chan	Call	City/State	Dist(km)	Status	Application Ref. No.
34	K34IP-D	GLENDALE, ETC. NV	180.4	CP	BDCCDTT -20060926AKW
34	K34FO-D	ALTON UT	13.7	LIC	BLDTT -20090213ADG
34	K34IY-D	BOULDER UT	127.0	CP	BDCCDTT -20061006ADB
34	K34AG	PAROWAN, ENOCH, ETC. UT	70.2	CP	BDFCDTT -20090105AAI
34	K38AQ	RICHFIELD UT	159.3	APP	BSTA -20060127AAF
34	K34JA-D	RICHFIELD, ETC. UT	159.3	LIC	BLDTT -20070925AHZ
34	K34JA-D	RICHFIELD, ETC. UT	159.3	CP	BDCCDTT -20061010ACQ
34	K34JW-D	ROCKVILLE UT	38.3	CP	BDCCDTT -20070426ABF
34	K34IZ-D	SCIPIO UT	218.5	LIC	BLDTT -20071214AAT
35	K35FH	FLAGSTAFF AZ	243.6	CP	BDFCDTT -20060329AFB
35	NEW	LITTLEFIELD AZ	123.1	APP	BNPTTL -20000831CBR
35	K35EE	MOCCASIN AZ	44.1	LIC	BLTT -19951020IQ
35	K35CH	CORTEZ, MANCOS, ETC CO	396.0	CP	BDFCDTT -20080811AAK

Figure 2

35	K35JA-D	LAUGHLIN NV	294.3	CP	BDCCDTL	-20061012ABX
35	NEW	MESQUITE NV	110.8	APP	BNPTTL	-20000831EAV
35	K35HG	BRIAN HEAD/CEDARCITY UT	54.1	CP	BPTT	-20051208AEQ
35	K35HG	CEDAR CITY UT	54.1	CP	BDFCDTT	-20070129ARG
35	K35IK-D	DUCHESNE UT	374.3	CP	BDCCDTT	-20061003AHG
35	K35IT-D	FRUITLAND/CURRANT CR UT	376.7	CP	BDCCDTT	-20061003AGX
35	K35IR-D	GARRISON, ETC. UT	229.0	CP	BDCCDTT	-20061010AFG
35	K35IJ-D	HANNA & TABIONA UT	381.8	CP	BDCCDTT	-20061003AHC
35	NEW	OGDEN UT	378.1	APP	BSFDTL	-20060630COP
35	K35OP	PARK CITY UT	390.8	LIC	BLTT	-19931027IG
35	K35IS-D	PEOA,OAKLEY UT	398.5	CP	BDCCDTT	-20061010ALW
35	K35GQ	RICHFIELD/MONROE UT	159.3	LIC	BLTT	-20030317MLD
35	NEW	SALT LAKE CITY UT	377.3	APP	BSFDTL	-20060630BMG
35	KUTV-DT	SALT LAKE CITY UT	372.6	PLN	DTVPLN	-DTVPO997
35	K35FS-D	SANTA CLARA, ETC. UT	110.0	LIC	BLDTT	-20090406AFG
35	K35IP-D	SCIPIO UT	218.5	LIC	BLDTT	-20071214AAU
35	K35IN-D	TROPIC & CANNONVILLE UT	68.6	CP	BDCCDTT	-20061006ADD
36	K38LA-D	OVERTON, ETC. NV	180.4	CP	BDCCDTT	-20060926AKZ
36	K36IG-D	ANTIMONY UT	113.4	CP	BDCCDTT	-20061003ABW
36	K36JA-D	ENTERPRISE UT	104.6	CP	BDCCDTT	-20061030ADU
36	K36IR-D	GARRISON, ETC. UT	229.0	CP	BDCCDTT	-20061010ADO
36	K36AI	PAROWAN, ENOCH, ETC. UT	70.2	CP	BDFCDTT	-20090105AAJ
36	K36IP-D	SCIPIO UT	218.5	LIC	BLDTT	-20071214AAV
35	K35O	PARK CITY UT	390.8	APP	USERRECORD-01	

Proposed station is beyond the site to
nearest cell evaluation distance

#####

Analysis of Interference to Affected Station 75

Analysis of current record

Channel	Call	City/State	Application	Ref. No.
35	K35IS-D	PEOA,OAKLEY UT	BDCCDTT	-20061010ALW

Stations Potentially Affecting This Station

Chan	Call	City/State	Dist(km)	Status	Application	Ref. No.
34	K34JT-D	EAST PRICE UT	132.1	CP	BDCCDTT	-20061018AAJ
34	K34IV-D	FRUITLAND UT	69.8	CP	BDCCDTT	-20061003AGW
34	K34IW-D	HANNA, ETC. UT	63.4	CP	BDCCDTT	-20061003AHB
34	K34JD-D	MANILA, ETC. UT	165.9	CP	BDCCDTT	-20061011ADA
34	KULC-DT	OGDEN UT	68.3	PLN	DTVPLN	-DTVPO959
34	KUTV	SALT LAKE CITY UT	71.0	LIC	BLCDT	-20020211AAD
34	K34IZ-D	SCIPIO UT	181.5	LIC	BLDTT	-20071214AAT
34	K34JB-D	VERNAL, ETC. UT	190.5	CP	BDCCDTT	-20061010ADA
34	K34JC-D	WOODLAND & KAMAS UT	20.1	CP	BDCCDTT	-20061010AMG
35	K35IX-D	BASALT CO	394.0	CP	BDCCDTT	-20061030AAL
35	K35GW-D	MALAD CITY ID	166.6	LIC	BLDTT	-20090225ABE
35	K35GJ-D	PRESTON ID	159.6	LIC	BLDTT	-20090107AGN
35	KXTF	TWIN FALLS ID	337.1	LIC	BLCT	-19890131KI
35	K35HG	CEDAR CITY UT	371.7	CP	BDFCDTT	-20070129ARG
35	K35HH	COALVILLE&ADJ. UT	22.6	LIC	BLTT	-20060117ABA
35	K35GC	DELTA, ETC. UT	173.4	LIC	BLTT	-20030909ABW
35	K35IK-D	DUCHESNE UT	103.6	CP	BDCCDTT	-20061003AHG
35	K35FZ	ECHO, ETC. UT	29.0	LIC	BLTT	-20030612ADC
35	K35CZ	EUREKA UT	107.9	LIC	BLTT	-19900816IV
35	K35IT-D	FRUITLAND/CURRANT CR UT	63.2	CP	BDCCDTT	-20061003AGX
35	K35IR-D	GARRISON, ETC. UT	309.0	CP	BDCCDTT	-20061010AFG
35	K35IJ-D	HANNA & TABIONA UT	63.4	CP	BDCCDTT	-20061003AHC
35	K35EW	HEBER CITY, ETC. UT	20.1	LIC	BLTTV	-19980225JC
35	K35GG	HUNTSVILLE, ETC. UT	78.3	LIC	BLTT	-20030611AAM
35	NEW	MANILA-DUTCH JOHN UT	165.9	APP	BDCCDTT	-20061011ACZ
35	NEW	OGDEN UT	71.0	APP	BSFDTL	-20060630COP
35	K35IM-D	ORDERVILLE, ETC. UT	398.5	CP	BDCCDTT	-20061005AEJ
35	K35OP	PARK CITY UT	14.1	LIC	BLTT	-19931027IG
35	K35CK	PRICE UT	135.2	LIC	BLTT	-19900518IT
35	NEW	SALT LAKE CITY UT	71.0	APP	BSFDTL	-20060630BMG
35	KUTV-DT	SALT LAKE CITY UT	68.6	PLN	DTVPLN	-DTVPO997
35	K35IP-D	SCIPIO UT	181.5	LIC	BLDTT	-20071214AAU

Figure 2

35	K35IN-D	TROPIC & CANNONVILLE UT	340.3	CP	BDCCDTT	-20061006ADD
35	K35IQ-D	VERNAL, ETC. UT	190.5	CP	BDCCDTT	-20061010ADB
35	K35CN	GREEN RIVER WY	189.8	LIC	BLTT	-19921125JK
36	K36JR-D	FISH CREEK, ETC. ID	217.1	CP	BDCCDTL	-20080826ACT
36	K36IK-D	DELTA, OAK CITY, ETC UT	173.9	LIC	BLDTT	-20071217ACF
36	K36IM-D	DUCHESNE, ETC. UT	103.6	CP	BDCCDTT	-20061003AHH
36	K36IN-D	FRUITLAND, ETC. UT	69.8	CP	BDCCDTT	-20061004ABI
36	K36IL-D	HANNA & TABIONA UT	63.4	CP	BDCCDTT	-20061003AHD
36	KUEN	OGDEN UT	71.0	LIC	BLEDT	-20030528ACQ
36	KULC	OGDEN UT	71.0	LIC	BPRM	-20000328ABG
36	K36IF-D	ORANGEVILLE UT	169.2	LIC	BLDTT	-20080125ABL
36	K28GZ	ORANGEVILLE UT	169.2	APP	BSTA	-20060126AAD
36	K36IP-D	SCIPIO UT	181.5	LIC	BLDTT	-20071214AAV
36	K36IQ-D	VERNAL, ETC. UT	190.5	CP	BDCCDTT	-20061010ADD
36	K36IS-D	WOODLAND & KAMAS UT	20.1	CP	BDCCDTT	-20061010AMI
35	K35O	PARK CITY UT	14.1	APP	USERRECORD-01	

Total scenarios = 2

Result key: 15
 Scenario 1 Affected station 75 K35IS-D
 Before Analysis

Results for: 35A UT PEOA,OAKLEY BDCCDTT 20061010ALW CP
 HAAT 1.0 m, ATV ERP 0.0 kW

	POPULATION	AREA (sq km)
within Noise Limited Contour	1074	70.6
not affected by terrain losses	1074	70.6
lost to NTSC IX	70	10.9
lost to additional IX by ATV	0	0.0
lost to ATV IX only	0	0.0
lost to all IX	70	10.9

Potential Interfering Stations Included in above Scenario 1

35N UT COALVILLE&ADJ.	BLTT	20060117ABA	LIC
35N UT PARK CITY	BLTT	19931027IG	LIC

After Analysis

Results for: 35A UT PEOA,OAKLEY BDCCDTT 20061010ALW CP
 HAAT 1.0 m, ATV ERP 0.0 kW

	POPULATION	AREA (sq km)
within Noise Limited Contour	1074	70.6
not affected by terrain losses	1074	70.6
lost to NTSC IX	11	2.0
lost to additional IX by ATV	59	9.9
lost to ATV IX only	70	10.9
lost to all IX	70	11.9

Potential Interfering Stations Included in above Scenario 1

35N UT COALVILLE&ADJ.	BLTT	20060117ABA	LIC
35A UT PARK CITY	USERRECORD01		APP

Percent new IX = 0.0000%

Result key: 16
 Scenario 2 Affected station 75 K35IS-D
 Before Analysis

Results for: 35A UT PEOA,OAKLEY BDCCDTT 20061010ALW CP
 HAAT 1.0 m, ATV ERP 0.0 kW

	POPULATION	AREA (sq km)
within Noise Limited Contour	1074	70.6
not affected by terrain losses	1074	70.6
lost to NTSC IX	70	10.9
lost to additional IX by ATV	0	0.0
lost to ATV IX only	0	0.0
lost to all IX	70	10.9

Potential Interfering Stations Included in above Scenario 2

Figure 2

35N UT COALVILLE&ADJ.	BLTT	20060117ABA	LIC
35N UT PARK CITY	BLTT	19931027IG	LIC

After Analysis

Results for: 35A UT PEOA,OAKLEY	BDCCDTT	20061010ALW	CP
HAAT 1.0 m, ATV ERP 0.0 kW			
	POPULATION	AREA (sq km)	
within Noise Limited Contour	1074	70.6	
not affected by terrain losses	1074	70.6	
lost to NTSC IX	11	2.0	
lost to additional IX by ATV	59	9.9	
lost to ATV IX only	70	10.9	
lost to all IX	70	11.9	

Potential Interfering Stations Included in above Scenario 2

35N UT COALVILLE&ADJ.	BLTT	20060117ABA	LIC
35A UT PARK CITY	USERRECORD01		APP

Percent new IX = 0.0000%

Worst case new IX 0.0000% Scenario 1

#####

Analysis of Interference to Affected Station 76

Analysis of current record

Channel	Call	City/State	Application	Ref. No.
35	K35CK	PRICE UT	BLTT	-19900518IT

Stations Potentially Affecting This Station

Chan	Call	City/State	Dist(km)	Status	Application	Ref. No.
34	K34IY-D	BOULDER UT	184.2	CP	BDCCDTT	-20061006ADB
34	K34JT-D	EAST PRICE UT	22.2	CP	BDCCDTT	-20061018AAJ
34	K34IV-D	FRUITLAND UT	76.2	CP	BDCCDTT	-20061003AGW
34	K34IW-D	HANNA, ETC. UT	98.3	CP	BDCCDTT	-20061003AHB
34	K38AQ	RICHFIELD UT	132.2	APP	BSTA	-20060127AAF
34	K34JA-D	RICHFIELD, ETC. UT	132.2	LIC	BLDTT	-20070925AHZ
34	K34JA-D	RICHFIELD, ETC. UT	132.2	CP	BDCCDTT	-20061010ACQ
34	K34IZ-D	SCIPIO UT	100.7	LIC	BLDTT	-20071214AAT
34	K34JB-D	VERNAL, ETC. UT	185.0	CP	BDCCDTT	-20061010ADA
34	K34JC-D	WOODLAND & KAMAS UT	116.4	CP	BDCCDTT	-20061010AMG
35	K35IX-D	BASALT CO	340.3	CP	BDCCDTT	-20061030AAL
35	K35CH	CORTEZ, MANCOS, ETC CO	349.0	CP	BDCCDTT	-20080811AAK
35	NEW	GRAND JUNCTION CO	204.9	APP	BNPTTL	-20000829AWX
35	K35GW-D	MALAD CITY ID	299.7	LIC	BLDTT	-20090225ABE
35	K35GJ-D	PRESTON ID	294.8	LIC	BLDTT	-20090107AGN
35	K35HG	CEDAR CITY UT	271.7	CP	BDCCDTT	-20070129ARG
35	K35HH	COALVILLE&ADJ. UT	157.7	LIC	BLTT	-20060117ABA
35	K35GC	DELTA, ETC. UT	112.5	LIC	BLTT	-20030909ABW
35	K35IK-D	DUCHESNE UT	89.4	CP	BDCCDTT	-20061003AHG
35	K35DW	EMERY UT	67.6	LIC	BLTT	-19950202IF
35	K35CZ	EUREKA UT	102.1	LIC	BLTT	-19900816IV
35	K35IT-D	FRUITLAND/CURRANT CR UT	93.5	CP	BDCCDTT	-20061003AGX
35	K35IR-D	GARRISON, ETC. UT	274.6	CP	BDCCDTT	-20061010AFG
35	K35IJ-D	HANNA & TABIONA UT	98.3	CP	BDCCDTT	-20061003AHC
35	K35EW	HEBER CITY, ETC. UT	120.3	LIC	BLTTV	-19980225JC
35	NEW	MANILA-DUTCH JOHN UT	210.9	APP	BDCCDTT	-20061011ACZ
35	NEW	OGDEN UT	159.1	APP	BSFDTL	-20060630COP
35	K35IM-D	ORDERVILLE, ETC. UT	285.9	CP	BDCCDTT	-20061005AEJ
35	K35OP	PARK CITY UT	134.3	LIC	BLTT	-19931027IG
35	K35IS-D	PEOA,OAKLEY UT	135.2	CP	BDCCDTT	-20061010ALW
35	K35GQ	RICHFIELD/MONROE UT	132.2	LIC	BLTT	-20030317MLD
35	K35DX	RURAL SEVIER COUNTY UT	129.9	LIC	BLTT	-19931021IG
35	NEW	SALT LAKE CITY UT	158.5	APP	BSFDTL	-20060630BMG
35	KUTV-DT	SALT LAKE CITY UT	152.5	PLN	DTVPLN	-DTVP0997
35	K35FS-D	SANTA CLARA, ETC. UT	360.1	LIC	BLDTT	-20090406AFG

Figure 2

35	K35IP-D	SCIPPIO UT	100.7	LIC	BLDTT	-20071214AAU
35	K35IN-D	TROPIC & CANNONVILLE UT	221.0	CP	BDCCDTT	-20061006ADD
35	K35IQ-D	VERNAL, ETC. UT	185.0	CP	BDCCDTT	-20061010ADB
36	K36IG-D	ANTIMONY UT	172.6	CP	BDCCDTT	-20061003ABW
36	K36IK-D	DELTA, OAK CITY, ETC UT	113.4	LIC	BLDTT	-20071217ACF
36	K36IM-D	DUCHESNE, ETC. UT	89.4	CP	BDCCDTT	-20061003AHH
36	K36IN-D	FRUITLAND, ETC. UT	76.2	CP	BDCCDTT	-20061004ABI
36	K36IL-D	HANNA & TABIONA UT	98.3	CP	BDCCDTT	-20061003AHD
36	K36HE	HELPER UT	24.8	LIC	BLTT	-20060320AGO
36	K36IF-D	ORANGEVILLE UT	36.4	LIC	BLDTT	-20080125ABL
36	K28GZ	ORANGEVILLE UT	36.4	APP	BSTA	-20060126AAD
36	K36IP-D	SCIPPIO UT	100.7	LIC	BLDTT	-20071214AAV
36	K36IQ-D	VERNAL, ETC. UT	185.0	CP	BDCCDTT	-20061010ADD
36	K36IS-D	WOODLAND & KAMAS UT	116.4	CP	BDCCDTT	-20061010AMI
50	K50KG-D	AURORA, ETC. UT	66.7	CP	BDCCDTT	-20061030AEJ
50	K50JW-D	DELTA, OAK CITY, ETC UT	113.4	CP	BDCCDTT	-20061003ACT
50	K50JR-D	HEBER CITY UT	120.3	CP	BDCCDTT	-20060921AAR
50	K50HL-D	MOUNT PLEASANT UT	28.9	LIC	BLDTT	-20080827AAA
50	K26EM	ORANGEVILLE UT	36.4	APP	BSTA	-20060125AAK
50	K50JS-D	ORANGEVILLE UT	36.4	LIC	BLDTT	-20080125ABF
50	K50JZ-D	RURAL SEVIER COUNTY UT	129.6	CP	BDCCDTT	-20061010ABI
35	K35O	PARK CITY UT	134.3	APP	USERRECORD-01	

Proposal causes no interference

#####

Analysis of Interference to Affected Station 77

Analysis of current record

Channel	Call	City/State	Application Ref. No.
35	K35GQ	RICHFIELD/MONROE UT	BLTT -20030317MLD

Stations Potentially Affecting This Station

Chan	Call	City/State	Dist(km)	Status	Application Ref. No.
34	K34FO-D	ALTON UT	146.2	LIC	BLDTT -20090213ADG
34	K34IY-D	BOULDER UT	99.2	CP	BDCCDTT -20061006ADB
34	K34JT-D	EAST PRICE UT	152.7	CP	BDCCDTT -20061018AAJ
34	K34IV-D	FRUITLAND UT	201.1	CP	BDCCDTT -20061003AGW
34	K34AL	MARYSVALE UT	18.6	LIC	BLTT -19850204IJ
34	K34AG	PAROWAN, ENOCH, ETC. UT	119.0	CP	BDFCDTT -20090105AAI
34	K38AQ	RICHFIELD UT	0.0	APP	BSTA -20060127AAF
34	K34JA-D	RICHFIELD, ETC. UT	0.0	LIC	BLDTT -20070925AHZ
34	K34JA-D	RICHFIELD, ETC. UT	0.0	CP	BDCCDTT -20061010ACQ
34	K34JW-D	ROCKVILLE UT	185.5	CP	BDCCDTT -20070426ABF
34	K34IZ-D	SCIPPIO UT	63.5	LIC	BLDTT -20071214AAT
35	K35FH	FLAGSTAFF AZ	379.3	CP	BDFCDTT -20060329AFB
35	K35CH	CORTEZ, MANCOS, ETC CO	370.6	CP	BDFCDTT -20080811AAK
35	K35GW-D	MALAD CITY ID	383.2	LIC	BLDTT -20090225ABE
35	K35GJ-D	PRESTON ID	388.7	LIC	BLDTT -20090107AGN
35	NEW	MESQUITE NV	229.0	APP	BNPTTL -20000831EAV
35	K35HG	BRIAN HEAD/CEDARCITY UT	139.6	CP	BPTT -20051208AEQ
35	K35HG	CEDAR CITY UT	139.6	CP	BDFCDTT -20070129ARG
35	K35GC	DELTA, ETC. UT	83.6	LIC	BLTT -20030909ABW
35	K35IK-D	DUCHESNE UT	221.5	CP	BDCCDTT -20061003AHG
35	K35DW	EMERY UT	82.2	LIC	BLTT -19950202IF
35	K35CZ	EUREKA UT	145.2	LIC	BLTT -19900816IV
35	K35IT-D	FRUITLAND/CURRANT CR UT	219.1	CP	BDCCDTT -20061003AGX
35	K35IR-D	GARRISON, ETC. UT	184.5	CP	BDCCDTT -20061010AFG
35	K35IJ-D	HANNA & TABIONA UT	224.3	CP	BDCCDTT -20061003AHC
35	NEW	MANILA-DUTCH JOHN UT	343.0	APP	BDCCDTT -20061011ACZ
35	NEW	OGDEN UT	225.3	APP	BSFDTL -20060630COP
35	K35IM-D	ORDERVILLE, ETC. UT	159.3	CP	BDCCDTT -20061005AEJ
35	K35OP	PARK CITY UT	232.2	LIC	BLTT -19931027IG
35	K35IS-D	PEOA,OAKLEY UT	239.5	CP	BDCCDTT -20061010ALW
35	K35CK	PRICE UT	132.2	LIC	BLTT -19900518IT
35	K35DX	RURAL SEVIER COUNTY UT	27.6	LIC	BLTT -19931021IG
35	NEW	SALT LAKE CITY UT	224.6	APP	BSFDTL -20060630BMG
35	KUTV-DT	SALT LAKE CITY UT	219.3	PLN	DTVPLN -DTVPO997
35	K35FS-D	SANTA CLARA, ETC. UT	228.0	LIC	BLDTT -20090406AFG
35	K35IP-D	SCIPPIO UT	63.5	LIC	BLDTT -20071214AAU

Figure 2

35	K35IN-D	TROPIC & CANNONVILLE UT	102.7	CP	BDCCD TT	-20061006ADD
35	K35IQ-D	VERNAL, ETC. UT	313.2	CP	BDCCD TT	-20061010ADB
36	K36IG-D	ANTIMONY UT	50.3	CP	BDCCD TT	-20061003ABW
36	K36IK-D	DELTA, OAK CITY, ETC UT	83.7	LIC	BLD TT	-20071217ACF
36	K36JA-D	ENTERPRISE UT	186.3	CP	BDCCD TT	-20061030ADU
36	K36IN-D	FRUITLAND, ETC. UT	201.1	CP	BDCCD TT	-20061004ABI
36	K36IR-D	GARRISON, ETC. UT	184.5	CP	BDCCD TT	-20061010ADO
36	K36IF-D	ORANGEVILLE UT	101.9	LIC	BLD TT	-20080125ABL
36	K28GZ	ORANGEVILLE UT	101.9	APP	BSTA	-20060126AAD
36	K36AI	PAROWAN, ENOCH, ETC. UT	119.0	CP	BDFCD TT	-20090105AAJ
36	K36CB	RICHFIELD, ETC. UT	0.1	LIC	BLTT	-19950626IB
36	K36IP-D	SCIPIO UT	63.5	LIC	BLD TT	-20071214AAV
50	K50KG-D	AURORA, ETC. UT	97.3	CP	BDCCD TT	-20061030AEJ
50	K50KB-D	BEAVER, ETC. UT	55.6	CP	BDCCD TT	-20061010ANV
50	K50JW-D	DELTA, OAK CITY, ETC UT	83.7	CP	BDCCD TT	-20061003ACT
50	K50GD-D	LONG VALLEY JUNCTION UT	131.4	LIC	BLD TT	-20090217ACH
50	K50JV-D	MARYSVALE UT	18.6	LIC	BLD TT	-20071101ABZ
50	K50HL-D	MOUNT PLEASANT UT	116.0	LIC	BLD TT	-20080827AAA
50	K50JS-D	ORANGEVILLE UT	101.9	LIC	BLD TT	-20080125ABF
50	K50HI	PAROWAN, ENOCH, PARA UT	119.0	CP	BDFCD TT	-20080415ACB
50	K50JZ-D	RURAL SEVIER COUNTY UT	27.6	CP	BDCCD TT	-20061010ABI
35	K35O	PARK CITY UT	232.2	APP	USERRECORD-01	

Proposal causes no interference

#####

Analysis of Interference to Affected Station 78

Analysis of current record

Channel	Call	City/State	Application	Ref. No.
35	K35DX	RURAL SEVIER COUNTY UT	BLTT	-19931021IG

Stations Potentially Affecting This Station

Chan	Call	City/State	Dist(km)	Status	Application	Ref. No.
34	K34FO-D	ALTON UT	142.5	LIC	BLD TT	-20090213ADG
34	K34IY-D	BOULDER UT	75.2	CP	BDCCD TT	-20061006ADB
34	K34JT-D	EAST PRICE UT	148.3	CP	BDCCD TT	-20061018AAJ
34	K34IV-D	FRUITLAND UT	203.2	CP	BDCCD TT	-20061003AGW
34	K34AG	PAROWAN, ENOCH, ETC. UT	127.8	CP	BDFCD TT	-20090105AAI
34	K38AQ	RICHFIELD UT	27.6	APP	BSTA	-20060127AAF
34	K34JA-D	RICHFIELD, ETC. UT	27.6	LIC	BLD TT	-20070925AHZ
34	K34JA-D	RICHFIELD, ETC. UT	27.6	CP	BDCCD TT	-20061010ACQ
34	K34JW-D	ROCKVILLE UT	186.4	CP	BDCCD TT	-20070426ABF
34	K34IZ-D	SCIPIO UT	82.9	LIC	BLD TT	-20071214AAT
35	K35FH	FLAGSTAFF AZ	363.7	CP	BDFCD TT	-20060329AFB
35	K35CH	CORTEZ, MANCOS, ETC CO	343.3	CP	BDFCD TT	-20080811AAK
35	K35GW-D	MALAD CITY ID	398.4	LIC	BLD TT	-20090225ABE
35	K35GJ-D	PRESTON ID	401.7	LIC	BLD TT	-20090107AGN
35	K35HG	BRIAN HEAD/CEDARCITY UT	145.9	CP	BP TT	-20051208AEQ
35	K35HG	CEDAR CITY UT	145.9	CP	BDFCD TT	-20070129ARG
35	K35GC	DELTA, ETC. UT	105.4	LIC	BLTT	-20030909ABW
35	K35IK-D	DUCHESNE UT	218.5	CP	BDCCD TT	-20061003AHG
35	K35DW	EMERY UT	69.6	LIC	BLTT	-19950202IF
35	K35IT-D	FRUITLAND/CURRANT CR UT	221.2	CP	BDCCD TT	-20061003AGX
35	K35IR-D	GARRISON, ETC. UT	210.9	CP	BDCCD TT	-20061010AFG
35	K35IJ-D	HANNA & TABIONA UT	226.3	CP	BDCCD TT	-20061003AHC
35	NEW	MANILA-DUTCH JOHN UT	339.2	APP	BDCCD TT	-20061011ACZ
35	NEW	OGDEN UT	241.5	APP	BSFDTL	-20060630COP
35	K35IM-D	ORDERVILLE, ETC. UT	156.0	CP	BDCCD TT	-20061005AEJ
35	K35OP	PARK CITY UT	242.5	LIC	BLTT	-19931027IG
35	K35IS-D	PEOA, OAKLEY UT	248.5	CP	BDCCD TT	-20061010ALW
35	K35CK	PRICE UT	129.9	LIC	BLTT	-19900518IT
35	K35GQ	RICHFIELD/MONROE UT	27.6	LIC	BLTT	-20030317MLD
35	NEW	SALT LAKE CITY UT	240.7	APP	BSFDTL	-20060630BMG
35	KUTV-DT	SALT LAKE CITY UT	235.2	PLN	DTVPLN	-DTVPO997
35	K35FS-D	SANTA CLARA, ETC. UT	236.4	LIC	BLD TT	-20090406AFG
35	K35IP-D	SCIPIO UT	82.9	LIC	BLD TT	-20071214AAU
35	K35IN-D	TROPIC & CANNONVILLE UT	92.4	CP	BDCCD TT	-20061006ADD
35	K35IQ-D	VERNAL, ETC. UT	304.1	CP	BDCCD TT	-20061010ADB
36	K36IG-D	ANTIMONY UT	42.7	CP	BDCCD TT	-20061003ABW

Figure 2

36	K36IK-D	DELTA, OAK CITY, ETC UT	105.7	LIC	BLDTT	-20071217ACF
36	K36JA-D	ENTERPRISE UT	198.5	CP	BDCCDTT	-20061030ADU
36	K36IN-D	FRUITLAND, ETC. UT	203.2	CP	BDCCDTT	-20061004ABI
36	K36IF-D	ORANGEVILLE UT	95.6	LIC	BLDTT	-20080125ABL
36	K28GZ	ORANGEVILLE UT	95.6	APP	BSTA	-20060126AAD
36	K36AI	PAROWAN, ENOCH, ETC. UT	127.8	CP	BDFCDTT	-20090105AAJ
36	K36IP-D	SCIPIO UT	82.9	LIC	BLDTT	-20071214AAV
50	K50KG-D	AURORA, ETC. UT	109.1	CP	BDCCDTT	-20061030AEJ
50	K50KB-D	BEAVER, ETC. UT	76.2	CP	BDCCDTT	-20061010ANV
50	K50JW-D	DELTA, OAK CITY, ETC UT	105.7	CP	BDCCDTT	-20061003ACT
50	K50GD-D	LONG VALLEY JUNCTION UT	128.4	LIC	BLDTT	-20090217ACH
50	K50JV-D	MARYSVALE UT	35.9	LIC	BLDTT	-20071101ABZ
50	K50HL-D	MOUNT PLEASANT UT	119.4	LIC	BLDTT	-20080827AAA
50	K50JS-D	ORANGEVILLE UT	95.6	LIC	BLDTT	-20080125ABF
50	K50HI	PAROWAN, ENOCH, PARA UT	127.8	CP	BDFCDTT	-20080415ACB
50	K50JZ-D	RURAL SEVIER COUNTY UT	0.2	CP	BDCCDTT	-20061010ABI
35	K35O	PARK CITY UT	242.5	APP	USERRECORD-01	

Proposal causes no interference

#####

Analysis of Interference to Affected Station 79

Analysis of current record

Channel	Call	City/State	Application	Ref. No.
35	NEW	SALT LAKE CITY UT	BSFDTL	-20060630BMG

Stations Potentially Affecting This Station

Chan	Call	City/State	Dist(km)	Status	Application	Ref. No.
34	K34JT-D	EAST PRICE UT	165.3	CP	BDCCDTT	-20061018AAJ
34	K34IV-D	FRUITLAND UT	121.2	CP	BDCCDTT	-20061003AGW
34	K34IW-D	HANNA, ETC. UT	125.5	CP	BDCCDTT	-20061003AHB
34	KULC-DT	OGDEN UT	6.1	PLN	DTVPLN	-DTVP0959
34	K38AQ	RICHFIELD UT	224.6	APP	BSTA	-20060127AAF
34	K34JA-D	RICHFIELD, ETC. UT	224.6	LIC	BLDTT	-20070925AHZ
34	K34JA-D	RICHFIELD, ETC. UT	224.6	CP	BDCCDTT	-20061010ACQ
34	KUTV	SALT LAKE CITY UT	0.7	LIC	BLCDT	-20020211AAD
34	K34IZ-D	SCIPIO UT	161.2	LIC	BLDTT	-20071214AAT
34	K34JC-D	WOODLAND & KAMAS UT	81.5	CP	BDCCDTT	-20061010AMG
35	K35GW-D	MALAD CITY ID	158.7	LIC	BLDTT	-20090225ABE
35	K35GJ-D	PRESTON ID	167.5	LIC	BLDTT	-20090107AGN
35	KXTF	TWIN FALLS ID	294.8	LIC	BLCT	-19890131KI
35	K35HG	CEDAR CITY UT	342.6	CP	BDFCDTT	-20070129ARG
35	K35HH	COALVILLE&ADJ. UT	74.1	LIC	BLTT	-20060117ABA
35	K35GC	DELTA, ETC. UT	144.8	LIC	BLTT	-20030909ABW
35	K35IK-D	DUCHESNE UT	162.9	CP	BDCCDTT	-20061003AHG
35	K35FZ	ECHO, ETC. UT	73.9	LIC	BLTT	-20030612ADC
35	K35CZ	EUREKA UT	79.4	LIC	BLTT	-19900816IV
35	K35IT-D	FRUITLAND/CURRANT CR UT	123.3	CP	BDCCDTT	-20061003AGX
35	K35IR-D	GARRISON, ETC. UT	252.2	CP	BDCCDTT	-20061010AFG
35	K35IJ-D	HANNA & TABIONA UT	125.5	CP	BDCCDTT	-20061003AHC
35	K35EW	HEBER CITY, ETC. UT	62.1	LIC	BLTTV	-19980225JC
35	K35GG	HUNTSVILLE, ETC. UT	82.9	LIC	BLTT	-20030611AAM
35	NEW	MANILA-DUTCH JOHN UT	236.8	APP	BDCCDTT	-20061011ACZ
35	NEW	OGDEN UT	0.8	APP	BSFDTL	-20060630COP
35	K35IM-D	ORDERVILLE, ETC. UT	377.3	CP	BDCCDTT	-20061005AEJ
35	K35OP	PARK CITY UT	57.3	LIC	BLTT	-19931027IG
35	K35IS-D	PEOA,OAKLEY UT	71.0	CP	BDCCDTT	-20061010ALW
35	K35CK	PRICE UT	158.5	LIC	BLTT	-19900518IT
35	KUTV-DT	SALT LAKE CITY UT	6.1	PLN	DTVPLN	-DTVP0997
35	K35FS-D	SANTA CLARA, ETC. UT	414.4	LIC	BLDTT	-20090406AFG
35	K35IP-D	SCIPIO UT	161.2	LIC	BLDTT	-20071214AAU
35	K35IN-D	TROPIC & CANNONVILLE UT	327.1	CP	BDCCDTT	-20061006ADD
35	K35IQ-D	VERNAL, ETC. UT	259.0	CP	BDCCDTT	-20061010ADB
36	K36JR-D	FISH CREEK, ETC. ID	218.9	CP	BDCCDTL	-20080826ACT
36	K36IK-D	DELTA, OAK CITY, ETC UT	145.0	LIC	BLDTT	-20071217ACF
36	K36IM-D	DUCHESNE, ETC. UT	162.9	CP	BDCCDTT	-20061003AHH
36	K36IN-D	FRUITLAND, ETC. UT	121.2	CP	BDCCDTT	-20061004ABI
36	K36IL-D	HANNA & TABIONA UT	125.5	CP	BDCCDTT	-20061003AHD
36	KUEN	OGDEN UT	0.7	LIC	BLEDT	-20030528ACQ

Figure 2

36	KULC	OGDEN UT	0.7	LIC	BPRM	-20000328ABG
36	K36IF-D	ORANGEVILLE UT	184.0	LIC	BLDTT	-20080125ABL
36	K28GZ	ORANGEVILLE UT	184.0	APP	BSTA	-20060126AAD
36	K36IP-D	SCIPPIO UT	161.2	LIC	BLDTT	-20071214AAV
36	K36IS-D	WOODLAND & KAMAS UT	81.5	CP	BDCCDTT	-20061010AMI
35	K350	PARK CITY UT	57.3	APP	USERRECORD-01	

Total scenarios = 12

Result key: 17
 Scenario 1 Affected station 79 NEW
 Before Analysis

Results for: 35A UT SALT LAKE CITY BSFDTL 20060630BMG APP
 HAAT 1.0 m, ATV ERP 15.0 kW

	POPULATION	AREA (sq km)
within Noise Limited Contour	1336930	16423.6
not affected by terrain losses	1303990	12031.9
lost to NTSC IX	347	50.7
lost to additional IX by ATV	1266490	5241.9
lost to ATV IX only	1266837	5292.6
lost to all IX	1266837	5292.6

Potential Interfering Stations Included in above Scenario 1

35N UT COALVILLE&ADJ.	BLTT	20060117ABA	LIC
35N UT EUREKA	BLTT	19900816IV	LIC
35N UT HEBER CITY, ETC.	BLTTV	19980225JC	LIC
35N UT PARK CITY	BLTT	19931027IG	LIC
34A UT OGDEN	DTVPLN	DTVP0959	PLN
35A UT PEOA,OAKLEY	BDCCDTT	20061010ALW	CP
35A UT SALT LAKE CITY	DTVPLN	DTVP0997	PLN
36A UT OGDEN	BLEDT	20030528ACQ	LIC

After Analysis

Results for: 35A UT SALT LAKE CITY BSFDTL 20060630BMG APP
 HAAT 1.0 m, ATV ERP 15.0 kW

	POPULATION	AREA (sq km)
within Noise Limited Contour	1336930	16423.6
not affected by terrain losses	1303990	12031.9
lost to NTSC IX	347	42.8
lost to additional IX by ATV	1266490	5256.8
lost to ATV IX only	1266837	5299.5
lost to all IX	1266837	5299.5

Potential Interfering Stations Included in above Scenario 1

35N UT COALVILLE&ADJ.	BLTT	20060117ABA	LIC
35N UT EUREKA	BLTT	19900816IV	LIC
35N UT HEBER CITY, ETC.	BLTTV	19980225JC	LIC
34A UT OGDEN	DTVPLN	DTVP0959	PLN
35A UT PEOA,OAKLEY	BDCCDTT	20061010ALW	CP
35A UT SALT LAKE CITY	DTVPLN	DTVP0997	PLN
36A UT OGDEN	BLEDT	20030528ACQ	LIC
35A UT PARK CITY	USERRECORD01		APP

Percent new IX = 0.0000%

Result key: 18
 Scenario 2 Affected station 79 NEW
 Before Analysis

Results for: 35A UT SALT LAKE CITY BSFDTL 20060630BMG APP
 HAAT 1.0 m, ATV ERP 15.0 kW

	POPULATION	AREA (sq km)
within Noise Limited Contour	1336930	16423.6
not affected by terrain losses	1303990	12031.9
lost to NTSC IX	347	50.7
lost to additional IX by ATV	1266490	5354.2
lost to ATV IX only	1266837	5404.9
lost to all IX	1266837	5404.9

Figure 2

Potential Interfering Stations Included in above Scenario 2

35N UT COALVILLE&ADJ.	BLTT	20060117ABA	LIC
35N UT EUREKA	BLTT	19900816IV	LIC
35N UT HEBER CITY, ETC.	BLTTV	19980225JC	LIC
35N UT PARK CITY	BLTT	19931027IG	LIC
34A UT OGDEN	DTVPLN	DTVP0959	PLN
35A UT PEOA,OAKLEY	BDCCDTT	20061010ALW	CP
35A UT SALT LAKE CITY	DTVPLN	DTVP0997	PLN
36A UT OGDEN	BPRM	20000328ABG	LIC

After Analysis

Results for: 35A UT SALT LAKE CITY BSFDTL 20060630BMG APP
HAAT 1.0 m, ATV ERP 15.0 kW

	POPULATION	AREA (sq km)
within Noise Limited Contour	1336930	16423.6
not affected by terrain losses	1303990	12031.9
lost to NTSC IX	347	42.8
lost to additional IX by ATV	1266490	5369.1
lost to ATV IX only	1266837	5411.9
lost to all IX	1266837	5411.9

Potential Interfering Stations Included in above Scenario 2

35N UT COALVILLE&ADJ.	BLTT	20060117ABA	LIC
35N UT EUREKA	BLTT	19900816IV	LIC
35N UT HEBER CITY, ETC.	BLTTV	19980225JC	LIC
34A UT OGDEN	DTVPLN	DTVP0959	PLN
35A UT PEOA,OAKLEY	BDCCDTT	20061010ALW	CP
35A UT SALT LAKE CITY	DTVPLN	DTVP0997	PLN
36A UT OGDEN	BPRM	20000328ABG	LIC
35A UT PARK CITY	USERRECORD01		APP

Percent new IX = 0.0000%

Result key: 19
Scenario 3 Affected station 79 NEW
Before Analysis

Results for: 35A UT SALT LAKE CITY BSFDTL 20060630BMG APP
HAAT 1.0 m, ATV ERP 15.0 kW

	POPULATION	AREA (sq km)
within Noise Limited Contour	1336930	16423.6
not affected by terrain losses	1303990	12031.9
lost to NTSC IX	347	50.7
lost to additional IX by ATV	1266490	5242.9
lost to ATV IX only	1266837	5293.6
lost to all IX	1266837	5293.6

Potential Interfering Stations Included in above Scenario 3

35N UT COALVILLE&ADJ.	BLTT	20060117ABA	LIC
35N UT EUREKA	BLTT	19900816IV	LIC
35N UT HEBER CITY, ETC.	BLTTV	19980225JC	LIC
35N UT PARK CITY	BLTT	19931027IG	LIC
34A UT SALT LAKE CITY	BLCDT	20020211AAD	LIC
35A UT PEOA,OAKLEY	BDCCDTT	20061010ALW	CP
35A UT SALT LAKE CITY	DTVPLN	DTVP0997	PLN
36A UT OGDEN	BLEDT	20030528ACQ	LIC

After Analysis

Results for: 35A UT SALT LAKE CITY BSFDTL 20060630BMG APP
HAAT 1.0 m, ATV ERP 15.0 kW

	POPULATION	AREA (sq km)
within Noise Limited Contour	1336930	16423.6
not affected by terrain losses	1303990	12031.9
lost to NTSC IX	347	42.8
lost to additional IX by ATV	1266490	5258.8
lost to ATV IX only	1266837	5301.5
lost to all IX	1266837	5301.5

Figure 2

Potential Interfering Stations Included in above Scenario 3

35N UT COALVILLE&ADJ.	BLTT	20060117ABA	LIC
35N UT EUREKA	BLTT	19900816IV	LIC
35N UT HEBER CITY, ETC.	BLTTV	19980225JC	LIC
34A UT SALT LAKE CITY	BLCDT	20020211AAD	LIC
35A UT PEOA,OAKLEY	BDCCDTT	20061010ALW	CP
35A UT SALT LAKE CITY	DTVPLN	DTVP0997	PLN
36A UT OGDEN	BLEDT	20030528ACQ	LIC
35A UT PARK CITY	USERRECORD01		APP

Percent new IX = 0.0000%

Result key: 20
Scenario 4 Affected station 79 NEW
Before Analysis

Results for: 35A UT SALT LAKE CITY BSFDTL 20060630BMG APP
HAAT 1.0 m, ATV ERP 15.0 kW

	POPULATION	AREA (sq km)
within Noise Limited Contour	1336930	16423.6
not affected by terrain losses	1303990	12031.9
lost to NTSC IX	347	50.7
lost to additional IX by ATV	1266490	5354.2
lost to ATV IX only	1266837	5404.9
lost to all IX	1266837	5404.9

Potential Interfering Stations Included in above Scenario 4

35N UT COALVILLE&ADJ.	BLTT	20060117ABA	LIC
35N UT EUREKA	BLTT	19900816IV	LIC
35N UT HEBER CITY, ETC.	BLTTV	19980225JC	LIC
35N UT PARK CITY	BLTT	19931027IG	LIC
34A UT SALT LAKE CITY	BLCDT	20020211AAD	LIC
35A UT PEOA,OAKLEY	BDCCDTT	20061010ALW	CP
35A UT SALT LAKE CITY	DTVPLN	DTVP0997	PLN
36A UT OGDEN	BPRM	20000328ABG	LIC

After Analysis

Results for: 35A UT SALT LAKE CITY BSFDTL 20060630BMG APP
HAAT 1.0 m, ATV ERP 15.0 kW

	POPULATION	AREA (sq km)
within Noise Limited Contour	1336930	16423.6
not affected by terrain losses	1303990	12031.9
lost to NTSC IX	347	42.8
lost to additional IX by ATV	1266490	5370.1
lost to ATV IX only	1266837	5412.9
lost to all IX	1266837	5412.9

Potential Interfering Stations Included in above Scenario 4

35N UT COALVILLE&ADJ.	BLTT	20060117ABA	LIC
35N UT EUREKA	BLTT	19900816IV	LIC
35N UT HEBER CITY, ETC.	BLTTV	19980225JC	LIC
34A UT SALT LAKE CITY	BLCDT	20020211AAD	LIC
35A UT PEOA,OAKLEY	BDCCDTT	20061010ALW	CP
35A UT SALT LAKE CITY	DTVPLN	DTVP0997	PLN
36A UT OGDEN	BPRM	20000328ABG	LIC
35A UT PARK CITY	USERRECORD01		APP

Percent new IX = 0.0000%

Result key: 21
Scenario 5 Affected station 79 NEW
Before Analysis

Results for: 35A UT SALT LAKE CITY BSFDTL 20060630BMG APP
HAAT 1.0 m, ATV ERP 15.0 kW

	POPULATION	AREA (sq km)
within Noise Limited Contour	1336930	16423.6
not affected by terrain losses	1303990	12031.9

Figure 2

lost to NTSC IX	347	50.7
lost to additional IX by ATV	1277979	7441.2
lost to ATV IX only	1278326	7491.9
lost to all IX	1278326	7491.9

Potential Interfering Stations Included in above Scenario 5

35N UT COALVILLE&ADJ.	BLTT	20060117ABA	LIC
35N UT EUREKA	BLTT	19900816IV	LIC
35N UT HEBER CITY, ETC.	BLTTV	19980225JC	LIC
35N UT PARK CITY	BLTT	19931027IG	LIC
34A UT OGDEN	DTVPLN	DTVP0959	PLN
35A UT OGDEN	BSFDTL	20060630COP	APP
35A UT PEOA,OAKLEY	BDCCDTT	20061010ALW	CP
35A UT SALT LAKE CITY	DTVPLN	DTVP0997	PLN
36A UT OGDEN	BLEDT	20030528ACQ	LIC

After Analysis

Results for: 35A UT SALT LAKE CITY BSFDTL 20060630BMG APP
HAAT 1.0 m, ATV ERP 15.0 kW

	POPULATION	AREA (sq km)
within Noise Limited Contour	1336930	16423.6
not affected by terrain losses	1303990	12031.9
lost to NTSC IX	347	42.8
lost to additional IX by ATV	1277979	7449.2
lost to ATV IX only	1278326	7491.9
lost to all IX	1278326	7491.9

Potential Interfering Stations Included in above Scenario 5

35N UT COALVILLE&ADJ.	BLTT	20060117ABA	LIC
35N UT EUREKA	BLTT	19900816IV	LIC
35N UT HEBER CITY, ETC.	BLTTV	19980225JC	LIC
34A UT OGDEN	DTVPLN	DTVP0959	PLN
35A UT OGDEN	BSFDTL	20060630COP	APP
35A UT PEOA,OAKLEY	BDCCDTT	20061010ALW	CP
35A UT SALT LAKE CITY	DTVPLN	DTVP0997	PLN
36A UT OGDEN	BLEDT	20030528ACQ	LIC
35A UT PARK CITY	USERRECORD01		APP

Percent new IX = 0.0000%

Result key: 22
Scenario 6 Affected station 79 NEW
Before Analysis

Results for: 35A UT SALT LAKE CITY BSFDTL 20060630BMG APP
HAAT 1.0 m, ATV ERP 15.0 kW

	POPULATION	AREA (sq km)
within Noise Limited Contour	1336930	16423.6
not affected by terrain losses	1303990	12031.9
lost to NTSC IX	347	50.7
lost to additional IX by ATV	1277979	7441.2
lost to ATV IX only	1278326	7491.9
lost to all IX	1278326	7491.9

Potential Interfering Stations Included in above Scenario 6

35N UT COALVILLE&ADJ.	BLTT	20060117ABA	LIC
35N UT EUREKA	BLTT	19900816IV	LIC
35N UT HEBER CITY, ETC.	BLTTV	19980225JC	LIC
35N UT PARK CITY	BLTT	19931027IG	LIC
34A UT OGDEN	DTVPLN	DTVP0959	PLN
35A UT OGDEN	BSFDTL	20060630COP	APP
35A UT PEOA,OAKLEY	BDCCDTT	20061010ALW	CP
35A UT SALT LAKE CITY	DTVPLN	DTVP0997	PLN
36A UT OGDEN	BPRM	20000328ABG	LIC

After Analysis

Results for: 35A UT SALT LAKE CITY BSFDTL 20060630BMG APP
HAAT 1.0 m, ATV ERP 15.0 kW

Figure 2

	POPULATION	AREA (sq km)
within Noise Limited Contour	1336930	16423.6
not affected by terrain losses	1303990	12031.9
lost to NTSC IX	347	42.8
lost to additional IX by ATV	1277979	7449.2
lost to ATV IX only	1278326	7491.9
lost to all IX	1278326	7491.9

Potential Interfering Stations Included in above Scenario 6

35N UT COALVILLE&ADJ.	BLTT	20060117ABA	LIC
35N UT EUREKA	BLTT	19900816IV	LIC
35N UT HEBER CITY, ETC.	BLTTV	19980225JC	LIC
34A UT OGDEN	DTVPLN	DTVP0959	PLN
35A UT OGDEN	BSFDTL	20060630COP	APP
35A UT PEOA,OAKLEY	BDCCDTT	20061010ALW	CP
35A UT SALT LAKE CITY	DTVPLN	DTVP0997	PLN
36A UT OGDEN	BPRM	20000328ABG	LIC
35A UT PARK CITY	USERRECORD01		APP

Percent new IX = 0.0000%

Result key: 23

Scenario 7 Affected station 79 NEW

Before Analysis

Results for: 35A UT SALT LAKE CITY BSFDTL 20060630BMG APP

HAAT 1.0 m, ATV ERP 15.0 kW

	POPULATION	AREA (sq km)
within Noise Limited Contour	1336930	16423.6
not affected by terrain losses	1303990	12031.9
lost to NTSC IX	347	50.7
lost to additional IX by ATV	1266490	5241.9
lost to ATV IX only	1266837	5292.6
lost to all IX	1266837	5292.6

Potential Interfering Stations Included in above Scenario 7

35N UT COALVILLE&ADJ.	BLTT	20060117ABA	LIC
35N UT EUREKA	BLTT	19900816IV	LIC
35N UT HEBER CITY, ETC.	BLTTV	19980225JC	LIC
35N UT PARK CITY	BLTT	19931027IG	LIC
34A UT OGDEN	DTVPLN	DTVP0959	PLN
35A UT PEOA,OAKLEY	BDCCDTT	20061010ALW	CP
35A UT SALT LAKE CITY	DTVPLN	DTVP0997	PLN
36A UT OGDEN	BLEDT	20030528ACQ	LIC

After Analysis

Results for: 35A UT SALT LAKE CITY BSFDTL 20060630BMG APP

HAAT 1.0 m, ATV ERP 15.0 kW

	POPULATION	AREA (sq km)
within Noise Limited Contour	1336930	16423.6
not affected by terrain losses	1303990	12031.9
lost to NTSC IX	347	42.8
lost to additional IX by ATV	1266490	5256.8
lost to ATV IX only	1266837	5299.5
lost to all IX	1266837	5299.5

Potential Interfering Stations Included in above Scenario 7

35N UT COALVILLE&ADJ.	BLTT	20060117ABA	LIC
35N UT EUREKA	BLTT	19900816IV	LIC
35N UT HEBER CITY, ETC.	BLTTV	19980225JC	LIC
34A UT OGDEN	DTVPLN	DTVP0959	PLN
35A UT PEOA,OAKLEY	BDCCDTT	20061010ALW	CP
35A UT SALT LAKE CITY	DTVPLN	DTVP0997	PLN
36A UT OGDEN	BLEDT	20030528ACQ	LIC
35A UT PARK CITY	USERRECORD01		APP

Percent new IX = 0.0000%

Result key: 24

Figure 2

Scenario 8 Affected station 79 NEW
Before Analysis

Results for: 35A UT SALT LAKE CITY BSFDTL 20060630BMG APP
HAAT 1.0 m, ATV ERP 15.0 kW

	POPULATION	AREA (sq km)
within Noise Limited Contour	1336930	16423.6
not affected by terrain losses	1303990	12031.9
lost to NTSC IX	347	50.7
lost to additional IX by ATV	1266490	5354.2
lost to ATV IX only	1266837	5404.9
lost to all IX	1266837	5404.9

Potential Interfering Stations Included in above Scenario 8

35N UT COALVILLE&ADJ.	BLTT	20060117ABA	LIC
35N UT EUREKA	BLTT	19900816IV	LIC
35N UT HEBER CITY, ETC.	BLTTV	19980225JC	LIC
35N UT PARK CITY	BLTT	19931027IG	LIC
34A UT OGDEN	DTVPLN	DTVP0959	PLN
35A UT PEOA,OAKLEY	BDCCDTT	20061010ALW	CP
35A UT SALT LAKE CITY	DTVPLN	DTVP0997	PLN
36A UT OGDEN	BPRM	20000328ABG	LIC

After Analysis

Results for: 35A UT SALT LAKE CITY BSFDTL 20060630BMG APP
HAAT 1.0 m, ATV ERP 15.0 kW

	POPULATION	AREA (sq km)
within Noise Limited Contour	1336930	16423.6
not affected by terrain losses	1303990	12031.9
lost to NTSC IX	347	42.8
lost to additional IX by ATV	1266490	5369.1
lost to ATV IX only	1266837	5411.9
lost to all IX	1266837	5411.9

Potential Interfering Stations Included in above Scenario 8

35N UT COALVILLE&ADJ.	BLTT	20060117ABA	LIC
35N UT EUREKA	BLTT	19900816IV	LIC
35N UT HEBER CITY, ETC.	BLTTV	19980225JC	LIC
34A UT OGDEN	DTVPLN	DTVP0959	PLN
35A UT PEOA,OAKLEY	BDCCDTT	20061010ALW	CP
35A UT SALT LAKE CITY	DTVPLN	DTVP0997	PLN
36A UT OGDEN	BPRM	20000328ABG	LIC
35A UT PARK CITY	USERRECORD01		APP

Percent new IX = 0.0000%

Result key: 25

Scenario 9 Affected station 79 NEW
Before Analysis

Results for: 35A UT SALT LAKE CITY BSFDTL 20060630BMG APP
HAAT 1.0 m, ATV ERP 15.0 kW

	POPULATION	AREA (sq km)
within Noise Limited Contour	1336930	16423.6
not affected by terrain losses	1303990	12031.9
lost to NTSC IX	347	50.7
lost to additional IX by ATV	1277979	7441.2
lost to ATV IX only	1278326	7491.9
lost to all IX	1278326	7491.9

Potential Interfering Stations Included in above Scenario 9

35N UT COALVILLE&ADJ.	BLTT	20060117ABA	LIC
35N UT EUREKA	BLTT	19900816IV	LIC
35N UT HEBER CITY, ETC.	BLTTV	19980225JC	LIC
35N UT PARK CITY	BLTT	19931027IG	LIC
34A UT SALT LAKE CITY	BLCDT	20020211AAD	LIC
35A UT OGDEN	BSFDTL	20060630COP	APP
35A UT PEOA,OAKLEY	BDCCDTT	20061010ALW	CP
35A UT SALT LAKE CITY	DTVPLN	DTVP0997	PLN

Figure 2

```

36A UT OGDEN                BLEDT      20030528ACQ  LIC

After Analysis

Results for: 35A UT SALT LAKE CITY      BSFDTL      20060630BMG  APP
  HAAT      1.0 m, ATV ERP    15.0 kW

      POPULATION      AREA (sq km)
within Noise Limited Contour      1336930      16423.6
not affected by terrain losses      1303990      12031.9
lost to NTSC IX                      347          42.8
lost to additional IX by ATV      1277979      7450.2
lost to ATV IX only                1278326      7492.9
lost to all IX                     1278326      7492.9

Potential Interfering Stations Included in above Scenario      9

35N UT COALVILLE&ADJ.      BLTT      20060117ABA  LIC
35N UT EUREKA                BLTT      19900816IV  LIC
35N UT HEBER CITY, ETC.      BLTTV     19980225JC  LIC
34A UT SALT LAKE CITY        BLCDT     20020211AAD  LIC
35A UT OGDEN                  BSFDTL     20060630COP  APP
35A UT PEOA,OAKLEY           BDCCDTT    20061010ALW  CP
35A UT SALT LAKE CITY        DTVPLN     DTVP0997    PLN
36A UT OGDEN                  BLEDT      20030528ACQ  LIC
35A UT PARK CITY             USERRECORD01  APP

Percent new IX =      0.0000%

Result key:      26
Scenario         10  Affected station      79  NEW
Before Analysis

Results for: 35A UT SALT LAKE CITY      BSFDTL      20060630BMG  APP
  HAAT      1.0 m, ATV ERP    15.0 kW

      POPULATION      AREA (sq km)
within Noise Limited Contour      1336930      16423.6
not affected by terrain losses      1303990      12031.9
lost to NTSC IX                      347          50.7
lost to additional IX by ATV      1277979      7441.2
lost to ATV IX only                1278326      7491.9
lost to all IX                     1278326      7491.9

Potential Interfering Stations Included in above Scenario      10

35N UT COALVILLE&ADJ.      BLTT      20060117ABA  LIC
35N UT EUREKA                BLTT      19900816IV  LIC
35N UT HEBER CITY, ETC.      BLTTV     19980225JC  LIC
35N UT PARK CITY             BLTT      19931027IG  LIC
34A UT SALT LAKE CITY        BLCDT     20020211AAD  LIC
35A UT OGDEN                  BSFDTL     20060630COP  APP
35A UT PEOA,OAKLEY           BDCCDTT    20061010ALW  CP
35A UT SALT LAKE CITY        DTVPLN     DTVP0997    PLN
36A UT OGDEN                  BPRM      20000328ABG  LIC

After Analysis

Results for: 35A UT SALT LAKE CITY      BSFDTL      20060630BMG  APP
  HAAT      1.0 m, ATV ERP    15.0 kW

      POPULATION      AREA (sq km)
within Noise Limited Contour      1336930      16423.6
not affected by terrain losses      1303990      12031.9
lost to NTSC IX                      347          42.8
lost to additional IX by ATV      1277979      7450.2
lost to ATV IX only                1278326      7492.9
lost to all IX                     1278326      7492.9

Potential Interfering Stations Included in above Scenario      10

35N UT COALVILLE&ADJ.      BLTT      20060117ABA  LIC
35N UT EUREKA                BLTT      19900816IV  LIC
35N UT HEBER CITY, ETC.      BLTTV     19980225JC  LIC
34A UT SALT LAKE CITY        BLCDT     20020211AAD  LIC
35A UT OGDEN                  BSFDTL     20060630COP  APP

```

Figure 2

```

35A UT PEOA,OAKLEY      BDCCDTT    20061010ALW  CP
35A UT SALT LAKE CITY   DTVPLN    DTVP0997    PLN
36A UT OGDEN            BPRM        20000328ABG  LIC
35A UT PARK CITY        USERRECORD01    APP

Percent new IX =      0.0000%

Result key:      27
Scenario      11  Affected station      79  NEW
Before Analysis

Results for: 35A UT SALT LAKE CITY      BSFDTL    20060630BMG  APP
HAAT      1.0 m, ATV ERP    15.0 kW

      POPULATION    AREA (sq km)
within Noise Limited Contour    1336930    16423.6
not affected by terrain losses    1303990    12031.9
lost to NTSC IX      347      50.7
lost to additional IX by ATV    1266490    5242.9
lost to ATV IX only    1266837    5293.6
lost to all IX      1266837    5293.6

Potential Interfering Stations Included in above Scenario    11

35N UT COALVILLE&ADJ.    BLTT      20060117ABA  LIC
35N UT EUREKA            BLTT      19900816IV  LIC
35N UT HEBER CITY, ETC.  BLTTV    19980225JC  LIC
35N UT PARK CITY        BLTT      19931027IG  LIC
34A UT SALT LAKE CITY    BLCDT    20020211AAD  LIC
35A UT PEOA,OAKLEY      BDCCDTT    20061010ALW  CP
35A UT SALT LAKE CITY   DTVPLN    DTVP0997    PLN
36A UT OGDEN            BLEDT     20030528ACQ  LIC

After Analysis

Results for: 35A UT SALT LAKE CITY      BSFDTL    20060630BMG  APP
HAAT      1.0 m, ATV ERP    15.0 kW

      POPULATION    AREA (sq km)
within Noise Limited Contour    1336930    16423.6
not affected by terrain losses    1303990    12031.9
lost to NTSC IX      347      42.8
lost to additional IX by ATV    1266490    5258.8
lost to ATV IX only    1266837    5301.5
lost to all IX      1266837    5301.5

Potential Interfering Stations Included in above Scenario    11

35N UT COALVILLE&ADJ.    BLTT      20060117ABA  LIC
35N UT EUREKA            BLTT      19900816IV  LIC
35N UT HEBER CITY, ETC.  BLTTV    19980225JC  LIC
34A UT SALT LAKE CITY    BLCDT    20020211AAD  LIC
35A UT PEOA,OAKLEY      BDCCDTT    20061010ALW  CP
35A UT SALT LAKE CITY   DTVPLN    DTVP0997    PLN
36A UT OGDEN            BLEDT     20030528ACQ  LIC
35A UT PARK CITY        USERRECORD01    APP

Percent new IX =      0.0000%

Result key:      28
Scenario      12  Affected station      79  NEW
Before Analysis

Results for: 35A UT SALT LAKE CITY      BSFDTL    20060630BMG  APP
HAAT      1.0 m, ATV ERP    15.0 kW

      POPULATION    AREA (sq km)
within Noise Limited Contour    1336930    16423.6
not affected by terrain losses    1303990    12031.9
lost to NTSC IX      347      50.7
lost to additional IX by ATV    1266490    5354.2
lost to ATV IX only    1266837    5404.9
lost to all IX      1266837    5404.9

Potential Interfering Stations Included in above Scenario    12

```

Figure 2

35N UT COALVILLE&ADJ.	BLTT	20060117ABA	LIC
35N UT EUREKA	BLTT	19900816IV	LIC
35N UT HEBER CITY, ETC.	BLTTV	19980225JC	LIC
35N UT PARK CITY	BLTT	19931027IG	LIC
34A UT SALT LAKE CITY	BLCDT	20020211AAD	LIC
35A UT PEOA,OAKLEY	BDCCDTT	20061010ALW	CP
35A UT SALT LAKE CITY	DTVPLN	DTVP0997	PLN
36A UT OGDEN	BPRM	20000328ABG	LIC

After Analysis

Results for: 35A UT SALT LAKE CITY BSFDTL 20060630BMG APP
 HAAT 1.0 m, ATV ERP 15.0 kW

	POPULATION	AREA (sq km)
within Noise Limited Contour	1336930	16423.6
not affected by terrain losses	1303990	12031.9
lost to NTSC IX	347	42.8
lost to additional IX by ATV	1266490	5370.1
lost to ATV IX only	1266837	5412.9
lost to all IX	1266837	5412.9

Potential Interfering Stations Included in above Scenario 12

35N UT COALVILLE&ADJ.	BLTT	20060117ABA	LIC
35N UT EUREKA	BLTT	19900816IV	LIC
35N UT HEBER CITY, ETC.	BLTTV	19980225JC	LIC
34A UT SALT LAKE CITY	BLCDT	20020211AAD	LIC
35A UT PEOA,OAKLEY	BDCCDTT	20061010ALW	CP
35A UT SALT LAKE CITY	DTVPLN	DTVP0997	PLN
36A UT OGDEN	BPRM	20000328ABG	LIC
35A UT PARK CITY	USERRECORD01		APP

Percent new IX = 0.0000%

Worst case new IX 0.0000% Scenario 1

#####

Analysis of Interference to Affected Station 80

Analysis of current record

Channel	Call	City/State	Application Ref. No.
35	K35IP-D	SCIPIO UT	BLDTT -20071214AAU

Stations Potentially Affecting This Station

Chan	Call	City/State	Dist(km)	Status	Application Ref. No.
34	K34CM	ELY NV	212.5	CP	BDFCDTT -20080225AAV
34	K34FO-D	ALTON UT	206.1	LIC	BLDTT -20090213ADG
34	K34IY-D	BOULDER UT	158.1	CP	BDCCDTT -20061006ADB
34	K34JT-D	EAST PRICE UT	122.9	CP	BDCCDTT -20061018AAJ
34	K34IV-D	FRUITLAND UT	154.3	CP	BDCCDTT -20061003AGW
34	K34IW-D	HANNA, ETC. UT	176.9	CP	BDCCDTT -20061003AHB
34	K34AG	PAROWAN, ENOCH, ETC. UT	167.6	CP	BDFCDTT -20090105AAI
34	K38AQ	RICHFIELD UT	63.5	APP	BSTA -20060127AAF
34	K34JA-D	RICHFIELD, ETC. UT	63.5	LIC	BLDTT -20070925AHZ
34	K34JA-D	RICHFIELD, ETC. UT	63.5	CP	BDCCDTT -20061010ACQ
34	K34IZ-D	SCIPIO UT	0.0	LIC	BLDTT -20071214AAT
34	K34JC-D	WOODLAND & KAMAS UT	170.0	CP	BDCCDTT -20061010AMG
35	K35CH	CORTEZ, MANCOS, ETC CO	404.0	CP	BDFCDTT -20080811AAK
35	K35GW-D	MALAD CITY ID	319.9	LIC	BLDTT -20090225ABE
35	K35GJ-D	PRESTON ID	326.3	LIC	BLDTT -20090107AGN
35	K35HG	BRIAN HEAD/CEDARCITY UT	190.3	CP	BPTT -20051208AEQ
35	K35HG	CEDAR CITY UT	190.3	CP	BDFCDTT -20070129ARG
35	K35GC	DELTA, ETC. UT	24.0	LIC	BLTT -20030909ABW
35	K35IK-D	DUCHESNE UT	183.5	CP	BDCCDTT -20061003AHG
35	K35DW	EMERY UT	87.6	LIC	BLTT -19950202IF
35	K35CZ	EUREKA UT	82.1	LIC	BLTT -19900816IV
35	K35IT-D	FRUITLAND/CURRANT CR UT	171.6	CP	BDCCDTT -20061003AGX
35	K35IR-D	GARRISON, ETC. UT	175.6	CP	BDCCDTT -20061010AFG
35	K35IJ-D	HANNA & TABIONA UT	176.9	CP	BDCCDTT -20061003AHC

Figure 2

35	K35EW	HEBER CITY, ETC. UT	161.5	LIC	BLTTV	-19980225JC
35	NEW	MANILA-DUTCH JOHN UT	303.2	APP	BDCCDTT	-20061011ACZ
35	NEW	OGDEN UT	162.0	APP	BSFDTL	-20060630COP
35	K35IM-D	ORDERVILLE, ETC. UT	218.5	CP	BDCCDTT	-20061005AEJ
35	K35OP	PARK CITY UT	172.8	LIC	BLTT	-19931027IG
35	K35IS-D	PEOA,OAKLEY UT	181.5	CP	BDCCDTT	-20061010ALW
35	K35CK	PRICE UT	100.7	LIC	BLTT	-19900518IT
35	K35GQ	RICHFIELD/MONROE UT	63.5	LIC	BLTT	-20030317MLD
35	K35DX	RURAL SEVIER COUNTY UT	82.9	LIC	BLTT	-19931021IG
35	NEW	SALT LAKE CITY UT	161.2	APP	BSFDTL	-20060630BMG
35	KUTV-DT	SALT LAKE CITY UT	156.1	PLN	DTVPLN	-DTVP0997
35	K35FS-D	SANTA CLARA, ETC. UT	272.6	LIC	BLDTT	-20090406AFG
35	K35IN-D	TROPIC & CANNONVILLE UT	165.8	CP	BDCCDTT	-20061006ADD
35	K35IQ-D	VERNAL, ETC. UT	284.8	CP	BDCCDTT	-20061010ADB
36	K36IG-D	ANTIMONY UT	113.7	CP	BDCCDTT	-20061003ABW
36	K36IK-D	DELTA, OAK CITY, ETC UT	24.6	LIC	BLDTT	-20071217ACF
36	K36IM-D	DUCHESNE, ETC. UT	183.5	CP	BDCCDTT	-20061003AHH
36	K36JA-D	ENTERPRISE UT	225.6	CP	BDCCDTT	-20061030ADU
36	K36IN-D	FRUITLAND, ETC. UT	154.3	CP	BDCCDTT	-20061004ABI
36	K36IR-D	GARRISON, ETC. UT	175.6	CP	BDCCDTT	-20061010ADO
36	K36IL-D	HANNA & TABIONA UT	176.9	CP	BDCCDTT	-20061003AHD
36	K36IF-D	ORANGEVILLE UT	86.3	LIC	BLDTT	-20080125ABL
36	K28GZ	ORANGEVILLE UT	86.3	APP	BSTA	-20060126AAD
36	K36AI	PAROWAN, ENOCH, ETC. UT	167.6	CP	BDFCDTT	-20090105AAJ
36	K36IP-D	SCIPIO UT	0.0	LIC	BLDTT	-20071214AAV
36	K36IS-D	WOODLAND & KAMAS UT	170.0	CP	BDCCDTT	-20061010AMI
35	K35O	PARK CITY UT	172.8	APP	USERRECORD-01	

Proposal causes no interference

#####

Analysis of Interference to Affected Station 81

Analysis of current record

Channel	Call	City/State	Application	Ref. No.
35	K35IN-D	TROPIC & CANNONVILLE UT	BDCCDTT	-20061006ADD

Stations Potentially Affecting This Station

Chan	Call	City/State	Dist(km)	Status	Application	Ref. No.
34	K34FO-D	ALTON UT	55.1	LIC	BLDTT	-20090213ADG
34	K34JO-D	BLUFF & AREA UT	227.9	CP	BDCCDTT	-20061023AEB
34	K34IY-D	BOULDER UT	61.4	CP	BDCCDTT	-20061006ADB
34	K34AG	PAROWAN, ENOCH, ETC. UT	80.1	CP	BDFCDTT	-20090105AAI
34	K38AQ	RICHFIELD UT	102.7	APP	BSTA	-20060127AAF
34	K34JA-D	RICHFIELD, ETC. UT	102.7	LIC	BLDTT	-20070925AHZ
34	K34JA-D	RICHFIELD, ETC. UT	102.7	CP	BDCCDTT	-20061010ACQ
34	K34JW-D	ROCKVILLE UT	104.6	CP	BDCCDTT	-20070426ABF
34	K34IZ-D	SCIPIO UT	165.8	LIC	BLDTT	-20071214AAT
35	K35FH	FLAGSTAFF AZ	277.7	CP	BDFCDTT	-20060329AFB
35	K35EE	MOCCASIN AZ	110.6	LIC	BLTT	-19951020IQ
35	K35CH	CORTEZ, MANCOS, ETC CO	348.5	CP	BDFCDTT	-20080811AAK
35	K35JA-D	LAUGHLIN NV	362.8	CP	BDCCDTL	-20061012ABX
35	K35HG	BRIAN HEAD/CEDARCITY UT	84.3	CP	BPTT	-20051208AEQ
35	K35HG	CEDAR CITY UT	84.3	CP	BDFCDTT	-20070129ARG
35	K35IK-D	DUCHESNE UT	308.2	CP	BDCCDTT	-20061003AHG
35	K35IT-D	FRUITLAND/CURRANT CR UT	313.3	CP	BDCCDTT	-20061003AGX
35	K35IR-D	GARRISON, ETC. UT	227.1	CP	BDCCDTT	-20061010AFG
35	K35IJ-D	HANNA & TABIONA UT	318.3	CP	BDCCDTT	-20061003AHC
35	NEW	MANILA-DUTCH JOHN UT	427.4	APP	BDCCDTT	-20061011ACZ
35	NEW	OGDEN UT	327.9	APP	BSFDTL	-20060630COP
35	K35IM-D	ORDERVILLE, ETC. UT	68.6	CP	BDCCDTT	-20061005AEJ
35	K35OP	PARK CITY UT	333.7	LIC	BLTT	-19931027IG
35	K35IS-D	PEOA,OAKLEY UT	340.3	CP	BDCCDTT	-20061010ALW
35	K35GQ	RICHFIELD/MONROE UT	102.7	LIC	BLTT	-20030317MLD
35	K35DX	RURAL SEVIER COUNTY UT	92.4	LIC	BLTT	-19931021IG
35	NEW	SALT LAKE CITY UT	327.1	APP	BSFDTL	-20060630BMG
35	KUTV-DT	SALT LAKE CITY UT	321.9	PLN	DTVPLN	-DTVP0997
35	K35FS-D	SANTA CLARA, ETC. UT	169.0	LIC	BLDTT	-20090406AFG
35	K35IP-D	SCIPIO UT	165.8	LIC	BLDTT	-20071214AAU
35	K35IQ-D	VERNAL, ETC. UT	386.5	CP	BDCCDTT	-20061010ADB

Figure 2

36	K36IG-D	ANTIMONY UT	52.5	CP	BDCCDTT	-20061003ABW
36	K36IK-D	DELTA, OAK CITY, ETC UT	184.1	LIC	BLDTT	-20071217ACF
36	K36JA-D	ENTERPRISE UT	146.5	CP	BDCCDTT	-20061030ADU
36	K36IR-D	GARRISON, ETC. UT	227.1	CP	BDCCDTT	-20061010ADO
36	K36IF-D	ORANGEVILLE UT	185.4	LIC	BLDTT	-20080125ABL
36	K28GZ	ORANGEVILLE UT	185.4	APP	BSTA	-20060126AAD
36	K36AI	PAROWAN, ENOCH, ETC. UT	80.1	CP	BDFCDTT	-20090105AAJ
36	K36IP-D	SCIPIO UT	165.8	LIC	BLDTT	-20071214AAV
35	K350	PARK CITY UT	333.7	APP	USERRECORD-01	

Proposed station is beyond the site to
nearest cell evaluation distance

#####

Analysis of Interference to Affected Station 82

Analysis of current record

Channel	Call	City/State	Application	Ref. No.
35	K35IQ-D	VERNAL, ETC. UT	BDCCDTT	-20061010ADB

Stations Potentially Affecting This Station

Chan	Call	City/State	Dist(km)	Status	Application	Ref. No.
34	K55DR	CRAWFORD CO	225.9	CP	BDISDTT	-20060331AVW
34	NEW	REDSTONE CO	207.1	APP	BSFDTT	-20060630CPY
34	K34JT-D	EAST PRICE UT	162.9	CP	BDCCDTT	-20061018AAJ
34	K34IV-D	FRUITLAND UT	147.8	CP	BDCCDTT	-20061003AGW
34	K34IW-D	HANNA, ETC. UT	135.1	CP	BDCCDTT	-20061003AHB
34	K34JD-D	MANILA, ETC. UT	70.9	CP	BDCCDTT	-20061011ADA
34	K34JB-D	VERNAL, ETC. UT	0.0	CP	BDCCDTT	-20061010ADA
34	K34JC-D	WOODLAND & KAMAS UT	177.5	CP	BDCCDTT	-20061010AMG
35	K35IX-D	BASALT CO	208.5	CP	BDCCDTT	-20061030AAL
35	K35CH	CORTEZ, MANCOS, ETC CO	343.3	CP	BDFCDTT	-20080811AAK
35	KCNC-DT	DENVER CO	341.3	PLN	DTVPLN	-DTVP0966
35	NEW	GRAND JUNCTION CO	147.1	APP	BNPTTL	-20000829AWX
35	K35GW-D	MALAD CITY ID	319.0	LIC	BLDTT	-20090225ABE
35	K35GJ-D	PRESTON ID	294.2	LIC	BLDTT	-20090107AGN
35	K35IK-D	DUCHESNE UT	106.5	CP	BDCCDTT	-20061003AHG
35	K35IT-D	FRUITLAND/CURRANT CR UT	138.6	CP	BDCCDTT	-20061003AGX
35	K35IJ-D	HANNA & TABIONA UT	135.1	CP	BDCCDTT	-20061003AHC
35	NEW	MANILA-DUTCH JOHN UT	70.9	APP	BDCCDTT	-20061011ACZ
35	NEW	OGDEN UT	259.1	APP	BSFDTL	-20060630COP
35	K35OP	PARK CITY UT	202.8	LIC	BLTT	-19931027IG
35	K35IS-D	PEOA,OAKLEY UT	190.5	CP	BDCCDTT	-20061010ALW
35	K35CK	PRICE UT	185.0	LIC	BLTT	-19900518IT
35	NEW	SALT LAKE CITY UT	259.0	APP	BSFDTL	-20060630BMG
35	KUTV-DT	SALT LAKE CITY UT	255.3	PLN	DTVPLN	-DTVP0997
35	K35IP-D	SCIPIO UT	284.8	LIC	BLDTT	-20071214AAU
35	K35IN-D	TROPIC & CANNONVILLE UT	386.5	CP	BDCCDTT	-20061006ADD
35	K35IH-D	CHEYENNE WY	365.1	CP	BDCCDTL	-20061003AFH
35	K35CN	GREEN RIVER WY	128.3	LIC	BLTT	-19921125JK
36	K36IM-D	DUCHESNE, ETC. UT	106.5	CP	BDCCDTT	-20061003AHH
36	K36IN-D	FRUITLAND, ETC. UT	147.8	CP	BDCCDTT	-20061004ABI
36	K36IL-D	HANNA & TABIONA UT	135.1	CP	BDCCDTT	-20061003AHD
36	K36IF-D	ORANGEVILLE UT	211.3	LIC	BLDTT	-20080125ABL
36	K28GZ	ORANGEVILLE UT	211.3	APP	BSTA	-20060126AAD
36	K36IQ-D	VERNAL, ETC. UT	0.0	CP	BDCCDTT	-20061010ADD
36	K36IS-D	WOODLAND & KAMAS UT	177.5	CP	BDCCDTT	-20061010AMI
35	K350	PARK CITY UT	202.8	APP	USERRECORD-01	

Proposal causes no interference

#####

Analysis of Interference to Affected Station 83

Analysis of current record

Channel	Call	City/State	Application	Ref. No.
35	K35CN	GREEN RIVER WY	BLTT	-19921125JK

Figure 2

Stations Potentially Affecting This Station

Chan	Call	City/State	Dist(km)	Status	Application	Ref. No.
34	K34IV-D	FRUITLAND UT	194.1	CP	BDCCD TT	-20061003AGW
34	K34IW-D	HANNA, ETC. UT	171.4	CP	BDCCD TT	-20061003AHB
34	K34JD-D	MANILA, ETC. UT	60.1	CP	BDCCD TT	-20061011ADA
34	K34JB-D	VERNAL, ETC. UT	128.3	CP	BDCCD TT	-20061010ADA
34	K34JC-D	WOODLAND & KAMAS UT	189.8	CP	BDCCD TT	-20061010AMG
35	K35IX-D	BASALT CO	305.0	CP	BDCCD TT	-20061030AAL
35	K35GW-D	MALAD CITY ID	246.1	LIC	BLD TT	-20090225ABE
35	K35GJ-D	PRESTON ID	213.2	LIC	BLD TT	-20090107AGN
35	K35JF-D	RED LODGE MT	402.9	CP	BDCCD TT	-20070420AAC
35	K35HH	COALVILLE&ADJ. UT	183.2	LIC	BL TT	-20060117ABA
35	K35IK-D	DUCHESNE UT	173.3	CP	BDCCD TT	-20061003AHG
35	K35IT-D	FRUITLAND/CURRANT CR UT	176.7	CP	BDCCD TT	-20061003AGX
35	K35IJ-D	HANNA & TABIONA UT	171.4	CP	BDCCD TT	-20061003AHC
35	K35EW	HEBER CITY, ETC. UT	206.7	LIC	BL TT V	-19980225JC
35	NEW	MANILA-DUTCH JOHN UT	60.1	APP	BDCCD TT	-20061011ACZ
35	NEW	OGDEN UT	256.9	APP	BSF DTL	-20060630COP
35	K35OP	PARK CITY UT	203.8	LIC	BL TT	-19931027IG
35	K35IS-D	PEOA,OAKLEY UT	189.8	CP	BDCCD TT	-20061010ALW
35	NEW	SALT LAKE CITY UT	257.2	APP	BSF DTL	-20060630BMG
35	KUTV-DT	SALT LAKE CITY UT	256.2	PLN	DTVPLN	-DTV P0997
35	K35IP-D	SCIPIO UT	348.2	LIC	BLD TT	-20071214AAU
35	K35IQ-D	VERNAL, ETC. UT	128.3	CP	BDCCD TT	-20061010ADB
35	K35IH-D	CHEYENNE WY	368.2	CP	BDCCD TL	-20061003AFH
35	K35IV-D	CLARKS FORK, ETC. WY	378.0	CP	BDCCD TT	-20061020ADI
36	K36IM-D	DUCHESNE, ETC. UT	173.3	CP	BDCCD TT	-20061003AHH
36	K36IN-D	FRUITLAND, ETC. UT	194.1	CP	BDCCD TT	-20061004ABI
36	K36IL-D	HANNA & TABIONA UT	171.4	CP	BDCCD TT	-20061003AHD
36	K36IQ-D	VERNAL, ETC. UT	128.3	CP	BDCCD TT	-20061010ADD
36	K36IS-D	WOODLAND & KAMAS UT	189.8	CP	BDCCD TT	-20061010AMI
35	K35O	PARK CITY UT	203.8	APP	USERRECORD-01	

Proposal causes no interference

#####

Analysis of Interference to Affected Station 84

Analysis of current record

Channel	Call	City/State	Application	Ref. No.
36	K36IK-D	DELTA, OAK CITY, ETC UT	BLD TT	-20071217ACF

Stations Potentially Affecting This Station

Chan	Call	City/State	Dist(km)	Status	Application	Ref. No.
35	K35HG	CEDAR CITY UT	199.6	CP	BDFCD TT	-20070129ARG
35	K35GC	DELTA, ETC. UT	0.9	LIC	BL TT	-20030909ABW
35	K35IK-D	DUCHESNE UT	189.7	CP	BDCCD TT	-20061003AHG
35	K35IT-D	FRUITLAND/CURRANT CR UT	172.7	CP	BDCCD TT	-20061003AGX
35	K35IR-D	GARRISON, ETC. UT	161.5	CP	BDCCD TT	-20061010AFG
35	K35IJ-D	HANNA & TABIONA UT	177.9	CP	BDCCD TT	-20061003AHC
35	NEW	OGDEN UT	145.7	APP	BSF DTL	-20060630COP
35	K35OP	PARK CITY UT	163.8	LIC	BL TT	-19931027IG
35	K35IS-D	PEOA,OAKLEY UT	173.9	CP	BDCCD TT	-20061010ALW
35	NEW	SALT LAKE CITY UT	145.0	APP	BSF DTL	-20060630BMG
35	K35IP-D	SCIPIO UT	24.6	LIC	BLD TT	-20071214AAU
35	K35IN-D	TROPIC & CANNONVILLE UT	184.1	CP	BDCCD TT	-20061006ADD
36	K36JR-D	FISH CREEK, ETC. ID	363.9	CP	BDCCD TL	-20080826ACT
36	K38LA-D	OVERTON, ETC. NV	352.1	CP	BDCCD TT	-20060926AKZ
36	K36IG-D	ANTIMONY UT	132.9	CP	BDCCD TT	-20061003ABW
36	K36FM	BEAVER UT	103.6	LIC	BL TT	-20030304AAL
36	K36IM-D	DUCHESNE, ETC. UT	189.7	CP	BDCCD TT	-20061003AHH
36	K36JA-D	ENTERPRISE UT	228.9	CP	BDCCD TT	-20061030ADU
36	K36FY	FILLMORE, ETC. UT	35.3	LIC	BL TT	-20030909ABP
36	K36IN-D	FRUITLAND, ETC. UT	156.3	CP	BDCCD TT	-20061004ABI
36	K36IR-D	GARRISON, ETC. UT	161.5	CP	BDCCD TT	-20061010ADO
36	K36IL-D	HANNA & TABIONA UT	177.9	CP	BDCCD TT	-20061003AHD
36	KUEN	OGDEN UT	145.7	LIC	OLEDT	-20030528ACQ
36	KULC	OGDEN UT	145.7	LIC	BPRM	-20000328ABG

Figure 2

36	K36IF-D	ORANGEVILLE UT	105.3	LIC	BLDTT	-20080125ABL
36	K28GZ	ORANGEVILLE UT	105.3	APP	BSTA	-20060126AAD
36	K36AI	PAROWAN, ENOCH, ETC. UT	176.5	CP	BDFCDTT	-20090105AAJ
36	K36CB	RICHFIELD, ETC. UT	83.8	LIC	BLTT	-19950626IB
36	K36FW	RURAL GARFIELD UT	182.3	LIC	BLTT	-20030910AAO
36	K36IP-D	SCIPIO UT	24.6	LIC	BLDTT	-20071214AAV
36	K36DL	TEASDALE, ETC UT	139.5	LIC	BLTT	-19931228JW
36	K36IQ-D	VERNAL, ETC. UT	293.8	CP	BDCCDTT	-20061010ADD
36	K36IS-D	WOODLAND & KAMAS UT	164.7	CP	BDCCDTT	-20061010AMI
37	NEW	SCOFIELD UT	110.0	APP	BDCCDTT	-20061018AAW
35	K35O	PARK CITY UT	163.8	APP	USERRECORD-01	

Proposed station is beyond the site to
nearest cell evaluation distance

#####

Analysis of Interference to Affected Station 85

Analysis of current record

Channel	Call	City/State	Application Ref. No.
36	K36IM-D	DUCHESNE, ETC. UT	BDCCDTT -20061003AHH

Stations Potentially Affecting This Station

Chan	Call	City/State	Dist(km)	Status	Application Ref. No.
35	K35IK-D	DUCHESNE UT	0.0	CP	BDCCDTT -20061003AHG
35	K35IT-D	FRUITLAND/CURRANT CR UT	40.7	CP	BDCCDTT -20061003AGX
35	K35IJ-D	HANNA & TABIONA UT	40.3	CP	BDCCDTT -20061003AHC
35	NEW	MANILA-DUTCH JOHN UT	121.6	APP	BDCCDTT -20061011ACZ
35	NEW	OGDEN UT	163.1	APP	BSFDTL -20060630COP
35	K35OP	PARK CITY UT	112.3	LIC	BLTT -19931027IG
35	K35IS-D	PEOA,OAKLEY UT	103.6	CP	BDCCDTT -20061010ALW
35	NEW	SALT LAKE CITY UT	162.9	APP	BSFDTL -20060630BMG
35	K35IP-D	SCIPIO UT	183.5	LIC	BLDTT -20071214AAU
35	K35IQ-D	VERNAL, ETC. UT	106.5	CP	BDCCDTT -20061010ADB
36	K52GA	IGNACIO CO	415.5	CP	BDISDTT -20060331AWO
36	K36JR-D	FISH CREEK, ETC. ID	304.8	CP	BDCCDTL -20080826ACT
36	K36IG-D	ANTIMONY UT	261.2	CP	BDCCDTT -20061003ABW
36	K36IK-D	DELTA, OAK CITY, ETC UT	189.7	LIC	BLDTT -20071217ACF
36	K36JA-D	ENTERPRISE UT	405.3	CP	BDCCDTT -20061030ADU
36	K36IN-D	FRUITLAND, ETC. UT	43.2	CP	BDCCDTT -20061004ABI
36	K36IR-D	GARRISON, ETC. UT	349.0	CP	BDCCDTT -20061010ADO
36	K36FX	GREEN RIVER UT	109.6	LIC	BLTT -20030806ABY
36	K36IL-D	HANNA & TABIONA UT	40.3	CP	BDCCDTT -20061003AHD
36	K36HE	HELPER UT	64.8	LIC	BLTT -20060320AGO
36	KUEN	OGDEN UT	163.2	LIC	BLEDT -20030528ACQ
36	KULC	OGDEN UT	163.2	LIC	BPRM -20000328ABG
36	K36IF-D	ORANGEVILLE UT	123.1	LIC	BLDTT -20080125ABL
36	K28GZ	ORANGEVILLE UT	123.1	APP	BSTA -20060126AAD
36	K36AI	PAROWAN, ENOCH, ETC. UT	340.4	CP	BDFCDTT -20090105AAJ
36	K36IP-D	SCIPIO UT	183.5	LIC	BLDTT -20071214AAV
36	K36IQ-D	VERNAL, ETC. UT	106.5	CP	BDCCDTT -20061010ADD
36	K36IS-D	WOODLAND & KAMAS UT	85.4	CP	BDCCDTT -20061010AMI
36	K36JD-D	JACKSON WY	368.8	APP	BSTA -20080908ABP
36	K36JD-D	JACKSON WY	368.8	LIC	BLDTL -20090217ACN
37	NEW	SCOFIELD UT	81.7	APP	BDCCDTT -20061018AAW
35	K35O	PARK CITY UT	112.3	APP	USERRECORD-01

Proposal causes no interference

#####

Analysis of Interference to Affected Station 86

Analysis of current record

Channel	Call	City/State	Application Ref. No.
36	K36FY	FILLMORE, ETC. UT	BLTT -20030909ABP

Stations Potentially Affecting This Station

Figure 2

Chan	Call	City/State	Dist(km)	Status	Application	Ref. No.
35	K35HG	CEDAR CITY UT	167.1	CP	BDFCDTT	-20070129ARG
35	K35GC	DELTA, ETC. UT	35.4	LIC	BLTT	-20030909ABW
35	K35IT-D	FRUITLAND/CURRANT CR UT	195.8	CP	BDCCDTT	-20061003AGX
35	K35IR-D	GARRISON, ETC. UT	158.1	CP	BDCCDTT	-20061010AFG
35	K35IJ-D	HANNA & TABIONA UT	201.1	CP	BDCCDTT	-20061003AHC
35	NEW	OGDEN UT	180.7	APP	BSFDTL	-20060630COP
35	K35IM-D	ORDERVILLE, ETC. UT	197.7	CP	BDCCDTT	-20061005AEJ
35	K35OP	PARK CITY UT	195.4	LIC	BLTT	-19931027IG
35	K35IS-D	PEOA,OAKLEY UT	204.6	CP	BDCCDTT	-20061010ALW
35	NEW	SALT LAKE CITY UT	180.0	APP	BSFDTL	-20060630BMG
35	K35IP-D	SCIPIO UT	24.3	LIC	BLDTT	-20071214AAU
35	K35IN-D	TROPIC & CANNONVILLE UT	148.8	CP	BDCCDTT	-20061006ADD
36	K36JR-D	FISH CREEK, ETC. ID	398.9	CP	BDCCDTL	-20080826ACT
36	K36JJ	ELY NV	222.8	CP	BNPTTL	-20000829ANF
36	K38LA-D	VERTON, ETC. NV	324.5	CP	BDCCDTT	-20060926AKZ
36	K36IG-D	ANTIMONY UT	98.1	CP	BDCCDTT	-20061003ABW
36	K36FM	BEAVER UT	70.9	LIC	BLTT	-20030304AAL
36	K36IK-D	DELTA, OAK CITY, ETC UT	35.3	LIC	BLDTT	-20071217ACF
36	K36IM-D	DUCHESNE, ETC. UT	207.1	CP	BDCCDTT	-20061003AHH
36	K36JA-D	ENTERPRISE UT	201.4	CP	BDCCDTT	-20061030ADU
36	K36IN-D	FRUITLAND, ETC. UT	178.5	CP	BDCCDTT	-20061004ABI
36	K36IR-D	GARRISON, ETC. UT	158.1	CP	BDCCDTT	-20061010ADO
36	K36FX	GREEN RIVER UT	149.1	LIC	BLTT	-20030806ABY
36	K36IL-D	HANNA & TABIONA UT	201.1	CP	BDCCDTT	-20061003AHD
36	K36HE	HELPER UT	146.5	LIC	BLTT	-20060320AGO
36	KUEN	OGDEN UT	180.7	LIC	BLEDT	-20030528ACQ
36	KULC	OGDEN UT	180.7	LIC	BPRM	-20000328ABG
36	K36IF-D	ORANGEVILLE UT	103.9	LIC	BLDTT	-20080125ABL
36	K28GZ	ORANGEVILLE UT	103.9	APP	BSTA	-20060126AAD
36	K36AI	PAROWAN UT	144.2	LIC	BLTT	-19821213IL
36	K36AI	PAROWAN, ENOCH, ETC. UT	144.3	CP	BDFCDTT	-20090105AAJ
36	K36CB	RICHFIELD, ETC. UT	50.2	LIC	BLTT	-19950626IB
36	K36FW	RURAL GARFIELD UT	147.6	LIC	BLTT	-20030910AAO
36	K18FJ	SALT LAKE CITY UT	200.4	LIC	BLTT	-19900702IO
36	K36IP-D	SCIPIO UT	24.3	LIC	BLDTT	-20071214AAV
36	K36DL	TEASDALE, ETC UT	109.6	LIC	BLTT	-19931228JW
36	K36IQ-D	VERNAL, ETC. UT	307.4	CP	BDCCDTT	-20061010ADD
36	K36IS-D	WOODLAND & KAMAS UT	193.7	CP	BDCCDTT	-20061010AMI
37	NEW	SCOFIELD UT	125.4	APP	BDCCDTT	-20061018AAW
51	K51BK-D	AURORA, ETC. UT	66.4	LIC	BLDTT	-20060928AIE
51	K51JV-D	BEAVER UT	70.6	CP	BDCCDTT	-20061011ABH
51	K51GG	DELTA, OAK CITY, ETC UT	35.3	LIC	BLTT	-20040422AAI
51	K51JO-D	MARYSVALE UT	59.8	LIC	BLDTT	-20071031AFC
51	K51IC-D	SPRING GLEN UT	139.9	LIC	BLDTT	-20071101AAJ
35	K35O	PARK CITY UT	195.4	APP	USERRECORD-01	

Proposed station is beyond the site to
nearest cell evaluation distance

#####

Analysis of Interference to Affected Station 87

Analysis of current record

Channel	Call	City/State	Application	Ref. No.
36	K36IN-D	FRUITLAND, ETC. UT	BDCCDTT	-20061004ABI

Stations Potentially Affecting This Station

Chan	Call	City/State	Dist(km)	Status	Application	Ref. No.
35	K35GJ-D	PRESTON ID	225.7	LIC	BLDTT	-20090107AGN
35	K35IK-D	DUCHESNE UT	43.2	CP	BDCCDTT	-20061003AHG
35	K35IT-D	FRUITLAND/CURRANT CR UT	18.0	CP	BDCCDTT	-20061003AGX
35	K35IJ-D	HANNA & TABIONA UT	23.2	CP	BDCCDTT	-20061003AHC
35	NEW	MANILA-DUTCH JOHN UT	150.4	APP	BDCCDTT	-20061011ACZ
35	NEW	OGDEN UT	121.5	APP	BSFDTL	-20060630COP
35	K35OP	PARK CITY UT	75.1	LIC	BLTT	-19931027IG
35	K35IS-D	PEOA,OAKLEY UT	69.8	CP	BDCCDTT	-20061010ALW
35	NEW	SALT LAKE CITY UT	121.2	APP	BSFDTL	-20060630BMG

Figure 2

35	KUTV-DT	SALT LAKE CITY UT	116.2	PLN	DTVPLN	-DTVP0997
35	K35IP-D	SCIPIO UT	154.3	LIC	BLDTT	-20071214AAU
35	K35IQ-D	VERNAL, ETC. UT	147.8	CP	BDCCD TT	-20061010ADB
36	K36JR-D	FISH CREEK, ETC. ID	283.5	CP	BDCCD TL	-20080826ACT
36	K36IG-D	ANTIMONY UT	245.5	CP	BDCCD TT	-20061003ABW
36	K36IK-D	DELTA, OAK CITY, ETC UT	156.3	LIC	BLDTT	-20071217ACF
36	K36IM-D	UCHESNE, ETC. UT	43.2	CP	BDCCD TT	-20061003AHH
36	K36JA-D	ENTERPRISE UT	379.6	CP	BDCCD TT	-20061030ADU
36	K36FY	FILLMORE, ETC. UT	178.5	LIC	BLTT	-20030909ABP
36	K36IR-D	GARRISON, ETC. UT	311.9	CP	BDCCD TT	-20061010ADO
36	K36FX	GREEN RIVER UT	116.3	LIC	BLTT	-20030806ABY
36	K36IL-D	HANNA & TABIONA UT	23.2	CP	BDCCD TT	-20061003AHD
36	K36HE	HELPER UT	58.0	LIC	BLTT	-20060320AGO
36	KUEN	OGDEN UT	121.5	LIC	BLED T	-20030528ACQ
36	KULC	OGDEN UT	121.5	LIC	BPRM	-20000328ABG
36	K36IF-D	ORANGEVILLE UT	112.6	LIC	BLDTT	-20080125ABL
36	K28GZ	ORANGEVILLE UT	112.6	APP	BSTA	-20060126AAD
36	K36AI	PAROWAN, ENOCH, ETC. UT	318.1	CP	BDFCD TT	-20090105AAJ
36	K36FS	RANDOLPH & WOODRUFF UT	159.0	LIC	BLTT	-20030813AAK
36	K18FJ	SALT LAKE CITY UT	107.3	LIC	BLTT	-19900702IO
36	K36IP-D	SCIPIO UT	154.3	LIC	BLDTT	-20071214AAV
36	K36IQ-D	VERNAL, ETC. UT	147.8	CP	BDCCD TT	-20061010ADD
36	K36IS-D	WOODLAND & KAMAS UT	49.8	CP	BDCCD TT	-20061010AMI
36	K36JD-D	JACKSON WY	362.2	APP	BSTA	-20080908ABP
36	K36JD-D	JACKSON WY	362.2	LIC	BLDTL	-20090217ACN
37	NEW	SCOFIELD UT	59.2	APP	BDCCD TT	-20061018AAW
35	K350	PARK CITY UT	75.1	APP	USERRECORD-01	

Proposal causes no interference

#####

Analysis of Interference to Affected Station 88

Analysis of current record

Channel	Call	City/State	Application Ref. No.
36	K36FX	GREEN RIVER UT	BLTT -20030806ABY

Stations Potentially Affecting This Station

Chan	Call	City/State	Dist(km)	Status	Application Ref. No.
35	K35IK-D	UCHESNE UT	109.6	CP	BDCCD TT -20061003AHG
35	K35IT-D	FRUITLAND/CURRANT CR UT	130.7	CP	BDCCD TT -20061003AGX
35	K35IJ-D	HANNA & TABIONA UT	134.3	CP	BDCCD TT -20061003AHC
35	K35OP	PARK CITY UT	184.1	LIC	BLTT -19931027IG
35	K35IS-D	PEOA,OAKLEY UT	182.9	CP	BDCCD TT -20061010ALW
35	K35IP-D	SCIPIO UT	132.3	LIC	BLDTT -20071214AAU
35	K35IQ-D	VERNAL, ETC. UT	179.1	CP	BDCCD TT -20061010ADB
36	K52GA	IGNACIO CO	351.7	CP	BDISD TT -20060331AWO
36	KXHD-LP	MONTROSE CO	230.2	CP	BPTTL -20081008AKN
36	K36JR-D	FISH CREEK, ETC. ID	399.2	CP	BDCCD TL -20080826ACT
36	K36IG-D	ANTIMONY UT	166.8	CP	BDCCD TT -20061003ABW
36	K36AK	BLANDING/MONTICELLO UT	179.5	LIC	BLTT -20041018ACI
36	K36IK-D	DELTA, OAK CITY, ETC UT	151.3	LIC	BLDTT -20071217ACF
36	K36IM-D	UCHESNE, ETC. UT	109.6	CP	BDCCD TT -20061003AHH
36	K36JA-D	ENTERPRISE UT	324.3	CP	BDCCD TT -20061030ADU
36	K36FY	FILLMORE, ETC. UT	149.1	LIC	BLTT -20030909ABP
36	K36IN-D	FRUITLAND, ETC. UT	116.3	CP	BDCCD TT -20061004ABI
36	K36IR-D	GARRISON, ETC. UT	307.0	CP	BDCCD TT -20061010ADO
36	K36IL-D	HANNA & TABIONA UT	134.3	CP	BDCCD TT -20061003AHD
36	K36HE	HELPER UT	59.3	LIC	BLTT -20060320AGO
36	KUEN	OGDEN UT	213.1	LIC	BLED T -20030528ACQ
36	KULC	OGDEN UT	213.1	LIC	BPRM -20000328ABG
36	K36IF-D	ORANGEVILLE UT	46.2	LIC	BLDTT -20080125ABL
36	K28GZ	ORANGEVILLE UT	46.2	APP	BSTA -20060126AAD
36	K36AI	PAROWAN, ENOCH, ETC. UT	254.2	CP	BDFCD TT -20090105AAJ
36	K36CB	RICHFIELD, ETC. UT	139.6	LIC	BLTT -19950626IB
36	K36FW	RURAL GARFIELD UT	193.2	LIC	BLTT -20030910AAO
36	K18FJ	SALT LAKE CITY UT	211.0	LIC	BLTT -19900702IO
36	K36IP-D	SCIPIO UT	132.3	LIC	BLDTT -20071214AAV
36	K36DL	TEASDALE, ETC UT	127.0	LIC	BLTT -19931228JW
36	K36IQ-D	VERNAL, ETC. UT	179.1	CP	BDCCD TT -20061010ADD

Figure 2

36	K36IS-D	WOODLAND & KAMAS UT	163.1	CP	BDCCD TT	-20061010AMI
37	NEW	SCOFIELD UT	75.3	APP	BDCCD TT	-20061018AAW
51	K51BK-D	AURORA, ETC. UT	110.4	LIC	BLD TT	-20060928AIE
51	K51JX-D	HELPER UT	59.3	CP	BDCCD TT	-20061018AAR
51	K51IC-D	SPRING GLEN UT	71.7	LIC	BLD TT	-20071101AAJ
35	K350	PARK CITY UT	184.1	APP	USERRECORD-01	

Proposed station is beyond the site to
nearest cell evaluation distance

#####

Analysis of Interference to Affected Station 89

Analysis of current record

Channel	Call	City/State	Application Ref. No.
36	K36IL-D	HANNA & TABIONA UT	BDCCD TT -20061003AHD

Stations Potentially Affecting This Station

Chan	Call	City/State	Dist(km)	Status	Application Ref. No.
35	K35GW-D	MALAD CITY ID	224.0	LIC	BLD TT -20090225ABE
35	K35GJ-D	PRESTON ID	211.2	LIC	BLD TT -20090107AGN
35	K35IK-D	DUCHESNE UT	40.3	CP	BDCCD TT -20061003AHG
35	K35IT-D	FRUITLAND/CURRANT CR UT	5.3	CP	BDCCD TT -20061003AGX
35	K35IJ-D	HANNA & TABIONA UT	0.0	CP	BDCCD TT -20061003AHC
35	NEW	MANILA-DUTCH JOHN UT	129.8	APP	BDCCD TT -20061011ACZ
35	NEW	OGDEN UT	125.7	APP	BSFDTL -20060630COP
35	K35OP	PARK CITY UT	72.6	LIC	BLT T -19931027IG
35	K35IS-D	PEOA,OAKLEY UT	63.4	CP	BDCCD TT -20061010ALW
35	NEW	SALT LAKE CITY UT	125.5	APP	BSFDTL -20060630BMG
35	KUTV-DT	SALT LAKE CITY UT	121.3	PLN	DTVPLN -DTV0997
35	K35IP-D	SCIPIO UT	176.9	LIC	BLD TT -20071214AAU
35	K35IQ-D	VERNAL, ETC. UT	135.1	CP	BDCCD TT -20061010ADB
36	K36JR-D	FISH CREEK, ETC. ID	268.7	CP	BDCCD TT -20080826ACT
36	KIDK-DT	IDAHO FALLS ID	380.1	PLN	DTVPLN -DTV01011
36	K36IG-D	ANTIMONY UT	268.6	CP	BDCCD TT -20061003ABW
36	K36IK-D	DELTA, OAK CITY, ETC UT	177.9	LIC	BLD TT -20071217ACF
36	K36IM-D	DUCHESNE, ETC. UT	40.3	CP	BDCCD TT -20061003AHH
36	K36JA-D	ENTERPRISE UT	402.4	CP	BDCCD TT -20061030ADU
36	K36IN-D	FRUITLAND, ETC. UT	23.2	CP	BDCCD TT -20061004ABI
36	K36IR-D	GARRISON, ETC. UT	331.4	CP	BDCCD TT -20061010ADO
36	K36FX	GREEN RIVER UT	134.3	LIC	BLT T -20030806ABY
36	K36HE	HELPER UT	78.2	LIC	BLT T -20060320AGO
36	KUEN	OGDEN UT	125.8	LIC	BLEDT -20030528ACQ
36	KULC	OGDEN UT	125.8	LIC	BPRM -20000328ABG
36	K36IF-D	ORANGEVILLE UT	134.7	LIC	BLD TT -20080125ABL
36	K28GZ	ORANGEVILLE UT	134.7	APP	BSTA -20060126AAD
36	K36AI	PAROWAN, ENOCH, ETC. UT	341.3	CP	BDFCD TT -20090105AAJ
36	K36FS	RANDOLPH & WOODRUFF UT	141.2	LIC	BLT T -20030813AAK
36	K18FJ	SALT LAKE CITY UT	106.3	LIC	BLT T -19900702IO
36	K36IP-D	SCIPIO UT	176.9	LIC	BLD TT -20071214AAV
36	K36IQ-D	VERNAL, ETC. UT	135.1	CP	BDCCD TT -20061010ADD
36	K36IS-D	WOODLAND & KAMAS UT	45.7	CP	BDCCD TT -20061010AMI
36	K36DD	BIGELOW BENCH AREA WY	108.0	LIC	BLT T -19930413JC
36	K36JD-D	JACKSON WY	341.9	APP	BSTA -20080908ABP
36	K36JD-D	JACKSON WY	341.9	LIC	BLD TL -20090217ACN
37	NEW	SCOFIELD UT	82.3	APP	BDCCD TT -20061018AAW
35	K350	PARK CITY UT	72.6	APP	USERRECORD-01

Proposal causes no interference

#####

Analysis of Interference to Affected Station 90

Analysis of current record

Channel	Call	City/State	Application Ref. No.
36	K36HE	HELPER UT	BLT T -20060320AGO

Figure 2

Stations Potentially Affecting This Station						
Chan	Call	City/State	Dist(km)	Status	Application	Ref. No.
35	K35IK-D	DUCHESNE UT	64.8	CP	BDCCDTT	-20061003AHG
35	K35IT-D	FRUITLAND/CURRANT CR UT	73.9	CP	BDCCDTT	-20061003AGX
35	K35IJ-D	HANNA & TABIONA UT	78.2	CP	BDCCDTT	-20061003AHC
35	NEW	MANILA-DUTCH JOHN UT	186.2	APP	BDCCDTT	-20061011ACZ
35	NEW	OGDEN UT	158.3	APP	BSFDTL	-20060630COP
35	K35OP	PARK CITY UT	125.1	LIC	BLTT	-19931027IG
35	K35IS-D	PEOA,OAKLEY UT	123.5	CP	BDCCDTT	-20061010ALW
35	K35CK	PRICE UT	24.8	LIC	BLTT	-19900518IT
35	NEW	SALT LAKE CITY UT	157.8	APP	BSFDTL	-20060630BMG
35	K35IP-D	SCIPIO UT	123.9	LIC	BLDTT	-20071214AAU
35	K35IQ-D	VERNAL, ETC. UT	160.9	CP	BDCCDTT	-20061010ADB
36	K52GA	IGNACIO CO	403.3	CP	BDISDTT	-20060331AWO
36	K36JR-D	FISH CREEK, ETC. ID	340.0	CP	BDCCDTL	-20080826ACT
36	K36IG-D	ANTIMONY UT	196.6	CP	BDCCDTT	-20061003ABW
36	K36IK-D	DELTA, OAK CITY, ETC UT	134.6	LIC	BLDTT	-20071217ACF
36	K36IM-D	DUCHESNE, ETC. UT	64.8	CP	BDCCDTT	-20061003AHH
36	K36JA-D	ENTERPRISE UT	341.7	CP	BDCCDTT	-20061030ADU
36	K36FY	FILLMORE, ETC. UT	146.5	LIC	BLTT	-20030909ABP
36	K36IN-D	FRUITLAND, ETC. UT	58.0	CP	BDCCDTT	-20061004ABI
36	K36IR-D	GARRISON, ETC. UT	296.2	CP	BDCCDTT	-20061010ADO
36	K36FX	GREEN RIVER UT	59.3	LIC	BLTT	-20030806ABY
36	K36IL-D	HANNA & TABIONA UT	78.2	CP	BDCCDTT	-20061003AHD
36	KUEN	OGDEN UT	158.4	LIC	BLEDT	-20030528ACQ
36	KULC	OGDEN UT	158.4	LIC	BPRM	-20000328ABG
36	K36IF-D	ORANGEVILLE UT	58.8	LIC	BLDTT	-20080125ABL
36	K28GZ	ORANGEVILLE UT	58.8	APP	BSTA	-20060126AAD
36	K36AI	PAROWAN, ENOCH, ETC. UT	275.9	CP	BDFCDTT	-20090105AAJ
36	K36CB	RICHFIELD, ETC. UT	157.0	LIC	BLTT	-19950626IB
36	K18FJ	SALT LAKE CITY UT	153.1	LIC	BLTT	-19900702IO
36	K36IP-D	SCIPIO UT	123.9	LIC	BLDTT	-20071214AAV
36	K36DL	TEASDALE, ETC UT	166.2	LIC	BLTT	-19931228JW
36	K36IQ-D	VERNAL, ETC. UT	160.9	CP	BDCCDTT	-20061010ADD
36	K36IS-D	WOODLAND & KAMAS UT	103.8	CP	BDCCDTT	-20061010AMI
37	NEW	SCOFIELD UT	27.0	APP	BDCCDTT	-20061018AAW
51	K51BK-D	AURORA, ETC. UT	87.1	LIC	BLDTT	-20060928AIE
51	K51JX-D	HELPER UT	0.0	CP	BDCCDTT	-20061018AAR
51	K51IC-D	SPRING GLEN UT	14.9	LIC	BLDTT	-20071101AAJ
35	K35O	PARK CITY UT	125.1	APP	USERRECORD-01	

Proposed station is beyond the site to
nearest cell evaluation distance

#####

Analysis of Interference to Affected Station 91

Analysis of current record

Channel	Call	City/State	Application	Ref. No.
36	KUEN	OGDEN UT	BLEDT	-20030528ACQ

Stations Potentially Affecting This Station

Chan	Call	City/State	Dist(km)	Status	Application	Ref. No.
35	KUTV-DT	SALT LAKE CITY UT	6.7	PLN	DTVPLN	-DTV0997
36	KIDK-DT	IDAHO FALLS ID	317.8	PLN	DTVPLN	-DTV01011
35	K35O	PARK CITY UT	57.3	APP	USERRECORD-01	

Total scenarios = 2

Result key: 29
Scenario 1 Affected station 91 KUEN
Before Analysis

Results for: 36A UT OGDEN BLEDT 20030528ACQ LIC
HAAT 1256.0 m, ATV ERP 200.0 kW
within Noise Limited Contour POPULATION 1487537 AREA (sq km) 45600.4

Figure 2

not affected by terrain losses	1389894	29538.6
lost to NTSC IX	0	0.0
lost to additional IX by ATV	2812	268.3
lost to ATV IX only	2812	268.3
lost to all IX	2812	268.3

Potential Interfering Stations Included in above Scenario 1

35A UT SALT LAKE CITY	DTVPLN	DTVP0997	PLN
-----------------------	--------	----------	-----

After Analysis

Results for: 36A UT OGDEN BLEDT 20030528ACQ LIC

HAAT 1256.0 m, ATV ERP 200.0 kW

	POPULATION	AREA (sq km)
within Noise Limited Contour	1487537	45600.4
not affected by terrain losses	1389894	29538.6
lost to NTSC IX	0	0.0
lost to additional IX by ATV	2816	328.0
lost to ATV IX only	2816	328.0
lost to all IX	2816	328.0

Potential Interfering Stations Included in above Scenario 1

35A UT SALT LAKE CITY	DTVPLN	DTVP0997	PLN
35A UT PARK CITY	USERRECORD01		APP

Percent new IX = 0.0003%

Result key: 30

Scenario 2 Affected station 91 KUEN

Before Analysis

Results for: 36A UT OGDEN BLEDT 20030528ACQ LIC

HAAT 1256.0 m, ATV ERP 200.0 kW

	POPULATION	AREA (sq km)
within Noise Limited Contour	1487537	45600.4
not affected by terrain losses	1389894	29538.6
lost to NTSC IX	0	0.0
lost to additional IX by ATV	2812	268.3
lost to ATV IX only	2812	268.3
lost to all IX	2812	268.3

Potential Interfering Stations Included in above Scenario 2

35A UT SALT LAKE CITY	DTVPLN	DTVP0997	PLN
-----------------------	--------	----------	-----

After Analysis

Results for: 36A UT OGDEN BLEDT 20030528ACQ LIC

HAAT 1256.0 m, ATV ERP 200.0 kW

	POPULATION	AREA (sq km)
within Noise Limited Contour	1487537	45600.4
not affected by terrain losses	1389894	29538.6
lost to NTSC IX	0	0.0
lost to additional IX by ATV	2816	328.0
lost to ATV IX only	2816	328.0
lost to all IX	2816	328.0

Potential Interfering Stations Included in above Scenario 2

35A UT SALT LAKE CITY	DTVPLN	DTVP0997	PLN
35A UT PARK CITY	USERRECORD01		APP

Percent new IX = 0.0003%

Worst case new IX 0.0003% Scenario 1

#####

Analysis of Interference to Affected Station 92

Figure 2

Analysis of current record

Channel	Call	City/State	Application	Ref. No.
36	KULC	OGDEN UT	BPRM	-20000328ABG

Stations Potentially Affecting This Station

Chan	Call	City/State	Dist(km)	Status	Application	Ref. No.
35	KUTV-DT	SALT LAKE CITY UT	6.7	PLN	DTVPLN	-DTVP0997
36	KIDK-DT	IDAHO FALLS ID	317.8	PLN	DTVPLN	-DTVP1011
35	K350	PARK CITY UT	57.3	APP	USERRECORD-01	

Total scenarios = 2

Result key: 31
 Scenario 1 Affected station 92 KULC
 Before Analysis

Results for: 36A UT OGDEN BPRM 20000328ABG LIC

HAAT 1257.0 m, ATV ERP 304.0 kW

	POPULATION	AREA (sq km)
within Noise Limited Contour	1510422	55296.6
not affected by terrain losses	1404267	35986.9
lost to NTSC IX	0	0.0
lost to additional IX by ATV	2866	430.3
lost to ATV IX only	2866	430.3
lost to all IX	2866	430.3

Potential Interfering Stations Included in above Scenario 1

35A UT SALT LAKE CITY	DTVPLN	DTVP0997	PLN
36A ID IDAHO FALLS	DTVPLN	DTVP1011	PLN

After Analysis

Results for: 36A UT OGDEN BPRM 20000328ABG LIC

HAAT 1257.0 m, ATV ERP 304.0 kW

	POPULATION	AREA (sq km)
within Noise Limited Contour	1510422	55296.6
not affected by terrain losses	1404267	35986.9
lost to NTSC IX	0	0.0
lost to additional IX by ATV	2999	554.5
lost to ATV IX only	2999	554.5
lost to all IX	2999	554.5

Potential Interfering Stations Included in above Scenario 1

35A UT SALT LAKE CITY	DTVPLN	DTVP0997	PLN
36A ID IDAHO FALLS	DTVPLN	DTVP1011	PLN
35A UT PARK CITY	USERRECORD01		APP

Percent new IX = 0.0095%

Result key: 32
 Scenario 2 Affected station 92 KULC
 Before Analysis

Results for: 36A UT OGDEN BPRM 20000328ABG LIC

HAAT 1257.0 m, ATV ERP 304.0 kW

	POPULATION	AREA (sq km)
within Noise Limited Contour	1510422	55296.6
not affected by terrain losses	1404267	35986.9
lost to NTSC IX	0	0.0
lost to additional IX by ATV	2866	430.3
lost to ATV IX only	2866	430.3
lost to all IX	2866	430.3

Potential Interfering Stations Included in above Scenario 2

35A UT SALT LAKE CITY	DTVPLN	DTVP0997	PLN
36A ID IDAHO FALLS	DTVPLN	DTVP1011	PLN

Figure 2

After Analysis

Results for: 36A UT OGDEN BPRM 20000328ABG LIC
 HAAT 1257.0 m, ATV ERP 304.0 kW

	POPULATION	AREA (sq km)
within Noise Limited Contour	1510422	55296.6
not affected by terrain losses	1404267	35986.9
lost to NTSC IX	0	0.0
lost to additional IX by ATV	2999	554.5
lost to ATV IX only	2999	554.5
lost to all IX	2999	554.5

Potential Interfering Stations Included in above Scenario 2

35A UT SALT LAKE CITY	DTVPLN	DTVP0997	PLN
36A ID IDAHO FALLS	DTVPLN	DTVP1011	PLN
35A UT PARK CITY	USERRECORD01		APP

Percent new IX = 0.0095%

Worst case new IX 0.0095% Scenario 1

#####

Analysis of Interference to Affected Station 93

Analysis of current record

Channel	Call	City/State	Application	Ref. No.
36	K36IF-D	ORANGEVILLE UT	BLDTT	-20080125ABL

Stations Potentially Affecting This Station

Chan	Call	City/State	Dist(km)	Status	Application	Ref. No.
35	K35IK-D	DUCHESNE UT	123.1	CP	BDCCD TT	-20061003AHG
35	K35IT-D	FRUITLAND/CURRANT CR UT	130.0	CP	BDCCD TT	-20061003AGX
35	K35IJ-D	HANNA & TABIONA UT	134.7	CP	BDCCD TT	-20061003AHC
35	NEW	OGDEN UT	184.7	APP	BSFDTL	-20060630COP
35	K35OP	PARK CITY UT	166.9	LIC	BLTT	-19931027IG
35	K35IS-D	PEOA,OAKLEY UT	169.2	CP	BDCCD TT	-20061010ALW
35	NEW	SALT LAKE CITY UT	184.0	APP	BSFDTL	-20060630BMG
35	K35IP-D	SCIPPIO UT	86.3	LIC	BLDTT	-20071214AAU
35	K35IN-D	TROPIC & CANNONVILLE UT	185.4	CP	BDCCD TT	-20061006ADD
35	K35IQ-D	VERNAL, ETC. UT	211.3	CP	BDCCD TT	-20061010ADB
36	K52GA	IGNACIO CO	390.7	CP	BDISD TT	-20060331AWO
36	K36JR-D	FISH CREEK, ETC. ID	385.5	CP	BDCCD TL	-20080826ACT
36	K38LA-D	VERTON, ETC. NV	407.8	CP	BDCCD TT	-20060926AKZ
36	K36IG-D	ANTIMONY UT	138.3	CP	BDCCD TT	-20061003ABW
36	K36IK-D	DELTA, OAK CITY, ETC UT	105.3	LIC	BLDTT	-20071217ACF
36	K36IM-D	DUCHESNE, ETC. UT	123.1	CP	BDCCD TT	-20061003AHH
36	K36JA-D	ENTERPRISE UT	288.1	CP	BDCCD TT	-20061030ADU
36	K36FY	FILLMORE, ETC. UT	103.9	LIC	BLTT	-20030909ABP
36	K36IN-D	FRUITLAND, ETC. UT	112.6	CP	BDCCD TT	-20061004ABI
36	K36IR-D	GARRISON, ETC. UT	261.3	CP	BDCCD TT	-20061010ADO
36	K36FX	GREEN RIVER UT	46.2	LIC	BLTT	-20030806ABY
36	K36IL-D	HANNA & TABIONA UT	134.7	CP	BDCCD TT	-20061003AHD
36	K36HE	HELPER UT	58.8	LIC	BLTT	-20060320AGO
36	KUEN	OGDEN UT	184.7	LIC	BLEDT	-20030528ACQ
36	KULC	OGDEN UT	184.7	LIC	BPRM	-20000328ABG
36	K28GZ	ORANGEVILLE UT	0.0	APP	BSTA	-20060126AAD
36	K36AI	PAROWAN, ENOCH, ETC. UT	220.3	CP	BDFCD TT	-20090105AAJ
36	K36CB	RICHFIELD, ETC. UT	101.9	LIC	BLTT	-19950626IB
36	K36FW	RURAL GARFIELD UT	173.7	LIC	BLTT	-20030910AAO
36	K36IP-D	SCIPPIO UT	86.3	LIC	BLDTT	-20071214AAV
36	K36DL	TEASDALE, ETC UT	107.8	LIC	BLTT	-19931228JW
36	K36IQ-D	VERNAL, ETC. UT	211.3	CP	BDCCD TT	-20061010ADD
36	K36IS-D	WOODLAND & KAMAS UT	151.1	CP	BDCCD TT	-20061010AMI
37	NEW	SCOFIELD UT	55.7	APP	BDCCD TT	-20061018AAW
35	K35O	PARK CITY UT	166.9	APP	USERRECORD-01	

Proposed station is beyond the site to
 nearest cell evaluation distance

Figure 2

#####

Analysis of Interference to Affected Station 94

Analysis of current record

Channel	Call	City/State	Application Ref. No.
36	K28GZ	ORANGEVILLE UT	BSTA -20060126AAD

Stations Potentially Affecting This Station

Chan	Call	City/State	Dist(km)	Status	Application Ref. No.
35	K35IK-D	DUCHESNE UT	123.1	CP	BDCCDTT -20061003AHG
35	K35IT-D	FRUITLAND/CURRANT CR UT	130.0	CP	BDCCDTT -20061003AGX
35	K35IJ-D	HANNA & TABIONA UT	134.7	CP	BDCCDTT -20061003AHC
35	NEW	OGDEN UT	184.7	APP	BSFDTL -20060630COP
35	K35OP	PARK CITY UT	166.9	LIC	BLTT -19931027IG
35	K35IS-D	PEOA,OAKLEY UT	169.2	CP	BDCCDTT -20061010ALW
35	NEW	SALT LAKE CITY UT	184.0	APP	BSFDTL -20060630BMG
35	K35IP-D	SCIPIO UT	86.3	LIC	BLDTT -20071214AAU
35	K35IN-D	TROPIC & CANNONVILLE UT	185.4	CP	BDCCDTT -20061006ADD
35	K35IQ-D	VERNAL, ETC. UT	211.3	CP	BDCCDTT -20061010ADB
36	K52GA	IGNACIO CO	390.7	CP	BDISDTT -20060331AWO
36	K36JR-D	FISH CREEK, ETC. ID	385.5	CP	BDCCDTL -20080826ACT
36	K38LA-D	OVERTON, ETC. NV	407.8	CP	BDCCDTT -20060926AKZ
36	K36IG-D	ANTIMONY UT	138.3	CP	BDCCDTT -20061003ABW
36	K36IK-D	DELTA, OAK CITY, ETC UT	105.3	LIC	BLDTT -20071217ACF
36	K36IM-D	DUCHESNE, ETC. UT	123.1	CP	BDCCDTT -20061003AHH
36	K36JA-D	ENTERPRISE UT	288.1	CP	BDCCDTT -20061030ADU
36	K36FY	FILLMORE, ETC. UT	103.9	LIC	BLTT -20030909ABP
36	K36IN-D	FRUITLAND, ETC. UT	112.6	CP	BDCCDTT -20061004ABI
36	K36IR-D	GARRISON, ETC. UT	261.3	CP	BDCCDTT -20061010ADO
36	K36FX	GREEN RIVER UT	46.2	LIC	BLTT -20030806ABY
36	K36IL-D	HANNA & TABIONA UT	134.7	CP	BDCCDTT -20061003AHD
36	K36HE	HELPER UT	58.8	LIC	BLTT -20060320AGO
36	KUEN	OGDEN UT	184.7	LIC	BLEDT -20030528ACQ
36	KULC	OGDEN UT	184.7	LIC	BPRM -20000328ABG
36	K36IF-D	ORANGEVILLE UT	0.0	LIC	BLDTT -20080125ABL
36	K36AI	PAROWAN, ENOCH, ETC. UT	220.3	CP	BDFCDTT -20090105AAJ
36	K36CB	RICHFIELD, ETC. UT	101.9	LIC	BLTT -19950626IB
36	K36FW	RURAL GARFIELD UT	173.7	LIC	BLTT -20030910AAO
36	K36IP-D	SCIPIO UT	86.3	LIC	BLDTT -20071214AAV
36	K36DL	TEASDALE, ETC UT	107.8	LIC	BLTT -19931228JW
36	K36IQ-D	VERNAL, ETC. UT	211.3	CP	BDCCDTT -20061010ADD
36	K36IS-D	WOODLAND & KAMAS UT	151.1	CP	BDCCDTT -20061010AMI
37	NEW	SCOFIELD UT	55.7	APP	BDCCDTT -20061018AAW
35	K35O	PARK CITY UT	166.9	APP	USERRECORD-01

Proposed station is beyond the site to
nearest cell evaluation distance

#####

Analysis of Interference to Affected Station 95

Analysis of current record

Channel	Call	City/State	Application Ref. No.
36	K36FS	RANDOLPH & WOODRUFF UT	BLTT -20030813AAK

Stations Potentially Affecting This Station

Chan	Call	City/State	Dist(km)	Status	Application Ref. No.
28	KSTU	SALT LAKE CITY UT	140.3	LIC	BLCDT -20060912ACT
28	KSTU-DT	SALT LAKE CITY UT	140.3	PLN	DTVPLN -DTVP0730
29	KOOG-DT	OGDEN UT	140.5	PLN	DTVPLN -DTVP0770
29	KUPX	PROVO UT	140.8	LIC	BLCDT -20020510AAP
34	KULC-DT	OGDEN UT	142.5	PLN	DTVPLN -DTVP0959
34	KUTV	SALT LAKE CITY UT	140.3	LIC	BLCDT -20020211AAD
35	K35GW-D	MALAD CITY ID	103.1	LIC	BLDTT -20090225ABE

Figure 2

35	K35GJ-D	PRESTON ID	77.4	LIC	BLDTT	-20090107AGN
35	K35IK-D	DUCHESNE UT	174.6	CP	BDCCD TT	-20061003AHG
35	K35IT-D	FRUITLAND/CURRANT CR UT	144.4	CP	BDCCD TT	-20061003AGX
35	K35IJ-D	HANNA & TABIONA UT	141.2	CP	BDCCD TT	-20061003AHC
35	NEW	MANILA-DUTCH JOHN UT	160.6	APP	BDCCD TT	-20061011ACZ
35	NEW	OGDEN UT	140.3	APP	BSFDTL	-20060630COP
35	K35OP	PARK CITY UT	109.9	LIC	BLTT	-19931027IG
35	K35IS-D	PEOA,OAKLEY UT	102.3	CP	BDCCD TT	-20061010ALW
35	NEW	SALT LAKE CITY UT	140.8	APP	BSFDTL	-20060630BMG
36	K36JR-D	FISH CREEK, ETC. ID	131.9	CP	BDCCD TT	-20080826ACT
36	KIDK-DT	IDAHO FALLS ID	243.3	PLN	DTVPLN	-DTVP1011
36	K36IG-D	ANTIMONY UT	390.6	CP	BDCCD TT	-20061003ABW
36	K36IK-D	DELTA, OAK CITY, ETC UT	273.0	LIC	BLDTT	-20071217ACF
36	K36IM-D	DUCHESNE, ETC. UT	174.6	CP	BDCCD TT	-20061003AHH
36	K36IN-D	FRUITLAND, ETC. UT	159.0	CP	BDCCD TT	-20061004ABI
36	K36IR-D	GARRISON, ETC. UT	393.0	CP	BDCCD TT	-20061010ADO
36	K36IL-D	HANNA & TABIONA UT	141.2	CP	BDCCD TT	-20061003AHD
36	KUEN	OGDEN UT	140.3	LIC	BLEDT	-20030528ACQ
36	KULC	OGDEN UT	140.3	LIC	BPRM	-20000328ABG
36	K36IF-D	ORANGEVILLE UT	268.5	LIC	BLDTT	-20080125ABL
36	K28GZ	ORANGEVILLE UT	268.5	APP	BSTA	-20060126AAD
36	K18FJ	SALT LAKE CITY UT	111.2	LIC	BLTT	-19900702IO
36	K36IP-D	SCIPIO UT	282.8	LIC	BLDTT	-20071214AAV
36	K36IQ-D	VERNAL, ETC. UT	217.1	CP	BDCCD TT	-20061010ADD
36	K36IS-D	WOODLAND & KAMAS UT	118.1	CP	BDCCD TT	-20061010AMI
36	K36DD	BIGELOW BENCH AREA WY	35.5	LIC	BLTT	-19930413JC
36	K36JD-D	JACKSON WY	206.4	APP	BSTA	-20080908ABP
36	K36JD-D	JACKSON WY	206.4	LIC	BLDTL	-20090217ACN
38	KSL-DT	SALT LAKE CITY UT	140.2	PLN	DTVPLN	-DTVP1073
38	KSL-TV	SALT LAKE CITY UT	140.3	LIC	BLCDT	-20050614ABG
39	KBYU-DT	PROVO UT	142.5	PLN	DTVPLN	-DTVP1109
40	KTVX-DT	SALT LAKE CITY UT	143.3	PLN	DTVPLN	-DTVP1145
40	KTVX	SALT LAKE CITY UT	140.3	LIC	BLCDT	-20031024AAE
44	KBYU-TV	PROVO UT	140.3	CP	BPEDT	-20060120ADA
44	KBYU-TV	PROVO UT	140.3	LIC	BLEDT	-20020813ABC
44	NEW-DR	PROVO UT	140.3	LIC	BPRM	-20000328ABA
51	K51KS-D	MALAD & SURROUNDING ID	103.1	LIC	BLDTT	-20081211AFE
51	K51GA-D	LOGAN UT	68.1	LIC	BLDTT	-20080909ACG
35	K35O	PARK CITY UT	109.9	APP	USERRECORD-01	

Proposal causes no interference

#####

Analysis of Interference to Affected Station 96

Analysis of current record

Channel	Call	City/State	Application	Ref. No.
36	K18FJ	SALT LAKE CITY UT	BLTT	-19900702IO

Stations Potentially Affecting This Station

Chan	Call	City/State	Dist(km)	Status	Application	Ref. No.
28	KSTU	SALT LAKE CITY UT	31.2	LIC	BLCDT	-20060912ACT
28	KSTU-DT	SALT LAKE CITY UT	31.2	PLN	DTVPLN	-DTVP0730
29	KOOG-DT	OGDEN UT	31.3	PLN	DTVPLN	-DTVP0770
29	KUPX	PROVO UT	31.5	LIC	BLCDT	-20020510AAP
34	KULC-DT	OGDEN UT	31.8	PLN	DTVPLN	-DTVP0959
34	KUTV	SALT LAKE CITY UT	31.1	LIC	BLCDT	-20020211AAD
35	K35GW-D	MALAD CITY ID	144.0	LIC	BLDTT	-20090225ABE
35	K35GJ-D	PRESTON ID	146.7	LIC	BLDTT	-20090107AGN
35	K35HH	COALVILLE&ADJ. UT	43.2	LIC	BLTT	-20060117ABA
35	K35IK-D	DUCHESNE UT	145.9	CP	BDCCD TT	-20061003AHG
35	K35FZ	ECHO, ETC. UT	42.5	LIC	BLTT	-20030612ADC
35	K35IT-D	FRUITLAND/CURRANT CR UT	105.2	CP	BDCCD TT	-20061003AGX
35	K35IJ-D	HANNA & TABIONA UT	106.3	CP	BDCCD TT	-20061003AHC
35	K35EW	HEBER CITY, ETC. UT	44.2	LIC	BLTTV	-19980225JC
35	NEW	OGDEN UT	31.1	APP	BSFDTL	-20060630COP
35	K35OP	PARK CITY UT	33.7	LIC	BLTT	-19931027IG
35	K35IS-D	PEOA,OAKLEY UT	45.2	CP	BDCCD TT	-20061010ALW
35	NEW	SALT LAKE CITY UT	31.5	APP	BSFDTL	-20060630BMG
35	KUTV-DT	SALT LAKE CITY UT	32.2	PLN	DTVPLN	-DTVP0997

Figure 2

35	K35IP-D	SCIPPIO UT	179.7	LIC	BLDTT	-20071214AAU
36	K36JR-D	FISH CREEK, ETC. ID	201.3	CP	BDCCDTL	-20080826ACT
36	KIDK-DT	IDAHO FALLS ID	305.7	PLN	DTVPLN	-DTVP1011
36	K36IG-D	ANTIMONY UT	292.1	CP	BDCCDTT	-20061003ABW
36	K36IK-D	DELTA, OAK CITY, ETC UT	166.4	LIC	BLDTT	-20071217ACF
36	K36IM-D	DUCHESNE, ETC. UT	145.9	CP	BDCCDTT	-20061003AHH
36	K36JA-D	ENTERPRISE UT	390.2	CP	BDCCDTT	-20061030ADU
36	K36FY	FILLMORE, ETC. UT	200.4	LIC	BLTT	-20030909ABP
36	K36IN-D	FRUITLAND, ETC. UT	107.3	CP	BDCCDTT	-20061004ABI
36	K36IR-D	GARRISON, ETC. UT	282.8	CP	BDCCDTT	-20061010ADO
36	K36IL-D	HANNA & TABIONA UT	106.3	CP	BDCCDTT	-20061003AHD
36	K36HE	HELPER UT	153.1	LIC	BLTT	-20060320AGO
36	KUEN	OGDEN UT	31.1	LIC	BLEDT	-20030528ACQ
36	KULC	OGDEN UT	31.1	LIC	BPRM	-20000328ABG
36	K36IF-D	ORANGEVILLE UT	188.6	LIC	BLDTT	-20080125ABL
36	K28GZ	ORANGEVILLE UT	188.6	APP	BSTA	-20060126AAD
36	K36AI	PAROWAN, ENOCH, ETC. UT	342.6	CP	BDFCDTT	-20090105AAJ
36	K36FS	RANDOLPH & WOODRUFF UT	111.2	LIC	BLTT	-20030813AAK
36	K36IP-D	SCIPPIO UT	179.7	LIC	BLDTT	-20071214AAV
36	K36IQ-D	VERNAL, ETC. UT	235.6	CP	BDCCDTT	-20061010ADD
36	K36IS-D	WOODLAND & KAMAS UT	60.7	CP	BDCCDTT	-20061010AMI
36	K36DD	BIGELOW BENCH AREA WY	102.0	LIC	BLTT	-19930413JC
36	K36JD-D	JACKSON WY	309.5	APP	BSTA	-20080908ABP
36	K36JD-D	JACKSON WY	309.5	LIC	BLDTL	-20090217ACN
37	NEW	SCOFIELD UT	136.8	APP	BDCCDTT	-20061018AAW
38	KSL-DT	SALT LAKE CITY UT	31.1	PLN	DTVPLN	-DTVP1073
38	KSL-TV	SALT LAKE CITY UT	31.1	LIC	BLCDT	-20050614ABG
39	KBYU-DT	PROVO UT	31.8	PLN	DTVPLN	-DTVP1109
40	KTVX-DT	SALT LAKE CITY UT	33.0	PLN	DTVPLN	-DTVP1145
40	KTVX	SALT LAKE CITY UT	31.1	LIC	BLCDT	-20031024AAE
44	KBYU-TV	PROVO UT	31.1	CP	BPEDT	-20060120ADA
44	KBYU-TV	PROVO UT	31.1	LIC	BLEDT	-20020813ABC
44	NEW-DR	PROVO UT	31.1	LIC	BPRM	-20000328ABA
51	K51GA-D	LOGAN UT	82.7	LIC	BLDTT	-20080909ACG
51	KULX-CA	OGDEN UT	41.2	LIC	BLTT	-19991124AAX
51	KULX-CA	SALT LAKE CITY UT	31.1	CP	BPTTA	-20020814AAY
51	K51IC-D	SPRING GLEN UT	139.5	LIC	BLDTT	-20071101AAJ
51	K51FY	SUMMIT COUNTY UT	34.8	LIC	BLTT	-20041021AEV
35	K35O	PARK CITY UT	33.7	APP	USERRECORD-01	

Proposal causes no interference

#####

Analysis of Interference to Affected Station 97

Analysis of current record

Channel	Call	City/State	Application Ref. No.
36	K36IP-D	SCIPPIO UT	BLDTT -20071214AAV

Stations Potentially Affecting This Station

Chan	Call	City/State	Dist(km)	Status	Application Ref. No.
35	K35HG	CEDAR CITY UT	190.3	CP	BDFCDTT -20070129ARG
35	K35IK-D	DUCHESNE UT	183.5	CP	BDCCDTT -20061003AHG
35	K35IT-D	FRUITLAND/CURRANT CR UT	171.6	CP	BDCCDTT -20061003AGX
35	K35IR-D	GARRISON, ETC. UT	175.6	CP	BDCCDTT -20061010AFG
35	K35IJ-D	HANNA & TABIONA UT	176.9	CP	BDCCDTT -20061003AHC
35	NEW	OGDEN UT	162.0	APP	BSFDTL -20060630COP
35	K35IM-D	ORDERVILLE, ETC. UT	218.5	CP	BDCCDTT -20061005AEJ
35	K35OP	PARK CITY UT	172.8	LIC	BLTT -19931027IG
35	K35IS-D	PEOA,OAKLEY UT	181.5	CP	BDCCDTT -20061010ALW
35	NEW	SALT LAKE CITY UT	161.2	APP	BSFDTL -20060630BMG
35	K35IP-D	SCIPPIO UT	0.0	LIC	BLDTT -20071214AAU
35	K35IN-D	TROPIC & CANNONVILLE UT	165.8	CP	BDCCDTT -20061006ADD
36	K36JR-D	FISH CREEK, ETC. ID	379.6	CP	BDCCDTL -20080826ACT
36	K38LA-D	OVERTON, ETC. NV	348.8	CP	BDCCDTT -20060926AKZ
36	K36IG-D	ANTIMONY UT	113.7	CP	BDCCDTT -20061003ABW
36	K36FM	BEAVER UT	94.4	LIC	BLTT -20030304AAL
36	K36IK-D	DELTA, OAK CITY, ETC UT	24.6	LIC	BLDTT -20071217ACF
36	K36IM-D	DUCHESNE, ETC. UT	183.5	CP	BDCCDTT -20061003AHH
36	K36JA-D	ENTERPRISE UT	225.6	CP	BDCCDTT -20061030ADU

Figure 2

36	K36FY	FILLMORE, ETC. UT	24.3	LIC	BLTT	-20030909ABP
36	K36IN-D	FRUITLAND, ETC. UT	154.3	CP	BDCCDTT	-20061004ABI
36	K36IR-D	GARRISON, ETC. UT	175.6	CP	BDCCDTT	-20061010ADO
36	K36FX	GREEN RIVER UT	132.3	LIC	BLTT	-20030806ABY
36	K36IL-D	HANNA & TABIONA UT	176.9	CP	BDCCDTT	-20061003AHD
36	K36HE	HELPER UT	123.9	LIC	BLTT	-20060320AGO
36	KUEN	OGDEN UT	162.0	LIC	BLEDT	-20030528ACQ
36	KULC	OGDEN UT	162.0	LIC	BPRM	-20000328ABG
36	K36IF-D	ORANGEVILLE UT	86.3	LIC	BLDTT	-20080125ABL
36	K28GZ	ORANGEVILLE UT	86.3	APP	BSTA	-20060126AAD
36	K36AI	PAROWAN UT	167.6	LIC	BLTT	-19821213IL
36	K36AI	PAROWAN, ENOCH, ETC. UT	167.6	CP	BDFCDTT	-20090105AAJ
36	K36CB	RICHFIELD, ETC. UT	63.6	LIC	BLTT	-19950626IB
36	K36FW	RURAL GARFIELD UT	162.5	LIC	BLTT	-20030910AAO
36	K36DL	TEASDALE, ETC UT	116.0	LIC	BLTT	-19931228JW
36	K36IQ-D	VERNAL, ETC. UT	284.8	CP	BDCCDTT	-20061010ADD
36	K36IS-D	WOODLAND & KAMAS UT	170.0	CP	BDCCDTT	-20061010AMI
37	NEW	SCOFIELD UT	101.9	APP	BDCCDTT	-20061018AAW
35	K35O	PARK CITY UT	172.8	APP	USERRECORD-01	

Proposed station is beyond the site to
nearest cell evaluation distance

#####

Analysis of Interference to Affected Station 98

Analysis of current record

Channel	Call	City/State	Application	Ref. No.
36	K36IQ-D	VERNAL, ETC. UT	BDCCDTT	-20061010ADD

Stations Potentially Affecting This Station

Chan	Call	City/State	Dist(km)	Status	Application	Ref. No.
35	K35IX-D	BASALT CO	208.5	CP	BDCCDTT	-20061030AAL
35	K35IK-D	DUCHESNE UT	106.5	CP	BDCCDTT	-20061003AHG
35	K35IT-D	FRUITLAND/CURRANT CR UT	138.6	CP	BDCCDTT	-20061003AGX
35	K35IJ-D	HANNA & TABIONA UT	135.1	CP	BDCCDTT	-20061003AHC
35	NEW	MANILA-DUTCH JOHN UT	70.9	APP	BDCCDTT	-20061011ACZ
35	K35OP	PARK CITY UT	202.8	LIC	BLTT	-19931027IG
35	K35IS-D	PEOA,OAKLEY UT	190.5	CP	BDCCDTT	-20061010ALW
35	K35IQ-D	VERNAL, ETC. UT	0.0	CP	BDCCDTT	-20061010ADB
36	K36JB-D	CRIPPLE CREEK CO	383.7	CP	BDCCDTT	-20061030ACC
36	K52GA	IGNACIO CO	380.8	CP	BDISDTT	-20060331AWO
36	KZFC-LP	WINDSOR CO	368.6	CP	BDFCDTL	-20060331BJQ
36	K36JR-D	FISH CREEK, ETC. ID	345.4	CP	BDCCDTL	-20080826ACT
36	K36IG-D	ANTIMONY UT	345.5	CP	BDCCDTT	-20061003ABW
36	K36IK-D	DELTA, OAK CITY, ETC UT	293.8	LIC	BLDTT	-20071217ACF
36	K36IM-D	DUCHESNE, ETC. UT	106.5	CP	BDCCDTT	-20061003AHH
36	K36IN-D	FRUITLAND, ETC. UT	147.8	CP	BDCCDTT	-20061004ABI
36	K36IL-D	HANNA & TABIONA UT	135.1	CP	BDCCDTT	-20061003AHD
36	KUEN	OGDEN UT	259.1	LIC	BLEDT	-20030528ACQ
36	KULC	OGDEN UT	259.1	LIC	BPRM	-20000328ABG
36	K36IF-D	ORANGEVILLE UT	211.3	LIC	BLDTT	-20080125ABL
36	K28GZ	ORANGEVILLE UT	211.3	APP	BSTA	-20060126AAD
36	K36IP-D	SCIPPIO UT	284.8	LIC	BLDTT	-20071214AAV
36	K36IS-D	WOODLAND & KAMAS UT	177.5	CP	BDCCDTT	-20061010AMI
36	K36JO-D	CHEYENNE WY	384.5	CP	BDFCDTT	-20071017AHE
36	K36JD-D	JACKSON WY	370.0	APP	BSTA	-20080908ABP
36	K36JD-D	JACKSON WY	370.0	LIC	BLDTL	-20090217ACN
37	NEW	SCOFIELD UT	183.9	APP	BDCCDTT	-20061018AAW
35	K35O	PARK CITY UT	202.8	APP	USERRECORD-01	

Proposed station is beyond the site to
nearest cell evaluation distance

#####

Analysis of Interference to Affected Station 99

Figure 2

Analysis of current record

Channel	Call	City/State	Application Ref. No.
36	K36IS-D	WOODLAND & KAMAS UT	BDCCDTT -20061010AMI

Stations Potentially Affecting This Station

Chan	Call	City/State	Dist(km)	Status	Application Ref. No.
35	K35GW-D	MALAD CITY ID	186.6	LIC	BLDTT -20090225ABE
35	K35GJ-D	PRESTON ID	178.8	LIC	BLDTT -20090107AGN
35	K35IK-D	DUCHESNE UT	85.4	CP	BDCCDTT -20061003AHG
35	K35IT-D	FRUITLAND/CURRANT CR UT	44.6	CP	BDCCDTT -20061003AGX
35	K35IJ-D	HANNA & TABIONA UT	45.7	CP	BDCCDTT -20061003AHC
35	NEW	MANILA-DUTCH JOHN UT	159.8	APP	BDCCDTT -20061011ACZ
35	NEW	OGDEN UT	81.6	APP	BSFDTL -20060630COP
35	K35OP	PARK CITY UT	27.0	LIC	BLTT -19931027IG
35	K35IS-D	PEOA,OAKLEY UT	20.1	CP	BDCCDTT -20061010ALW
35	NEW	SALT LAKE CITY UT	81.5	APP	BSFDTL -20060630BMG
35	KUTV-DT	SALT LAKE CITY UT	77.9	PLN	DTVPLN -DTVPO997
35	K35IP-D	SCIPIO UT	170.0	LIC	BLDTT -20071214AAU
35	K35IQ-D	VERNAL, ETC. UT	177.5	CP	BDCCDTT -20061010ADB
36	K36JR-D	FISH CREEK, ETC. ID	236.4	CP	BDCCDTL -20080826ACT
36	KIDK-DT	IDAHO FALLS ID	346.2	PLN	DTVPLN -DTVPO1011
36	K36IG-D	ANTIMONY UT	273.8	CP	BDCCDTT -20061003ABW
36	K36IK-D	DELTA, OAK CITY, ETC UT	164.7	LIC	BLDTT -20071217ACF
36	K36IM-D	DUCHESNE, ETC. UT	85.4	CP	BDCCDTT -20061003AHH
36	K36JA-D	ENTERPRISE UT	393.6	CP	BDCCDTT -20061030ADU
36	K36FY	FILLMORE, ETC. UT	193.7	LIC	BLTT -20030909ABP
36	K36IN-D	FRUITLAND, ETC. UT	49.8	CP	BDCCDTT -20061004ABI
36	K36IR-D	GARRISON, ETC. UT	306.8	CP	BDCCDTT -20061010ADO
36	K36IL-D	HANNA & TABIONA UT	45.7	CP	BDCCDTT -20061003AHD
36	K36HE	HELPER UT	103.8	LIC	BLTT -20060320AGO
36	KUEN	OGDEN UT	81.6	LIC	BLEDT -20030528ACQ
36	KULC	OGDEN UT	81.6	LIC	BPRM -20000328ABG
36	K36IF-D	ORANGEVILLE UT	151.1	LIC	BLDTT -20080125ABL
36	K28GZ	ORANGEVILLE UT	151.1	APP	BSTA -20060126AAD
36	K36AI	PAROWAN, ENOCH, ETC. UT	337.6	CP	BDFCDTT -20090105AAJ
36	K36FS	RANDOLPH & WOODRUFF UT	118.1	LIC	BLTT -20030813AAK
36	K18FJ	SALT LAKE CITY UT	60.7	LIC	BLTT -19900702IO
36	K36IP-D	SCIPIO UT	170.0	LIC	BLDTT -20071214AAV
36	K36IQ-D	VERNAL, ETC. UT	177.5	CP	BDCCDTT -20061010ADD
36	K36DD	BIGELOW BENCH AREA WY	91.5	LIC	BLTT -19930413JC
36	K36JD-D	JACKSON WY	324.3	APP	BSTA -20080908ABP
36	K36JD-D	JACKSON WY	324.3	LIC	BLDTL -20090217ACN
37	NEW	SCOFIELD UT	95.4	APP	BDCCDTT -20061018AAW
35	K35O	PARK CITY UT	27.0	APP	USERRECORD-01

Proposal causes no interference

#####

Analysis of Interference to Affected Station 100

Analysis of current record

Channel	Call	City/State	Application Ref. No.
36	K36DD	BIGELOW BENCH AREA WY	BLTT -19930413JC

Stations Potentially Affecting This Station

Chan	Call	City/State	Dist(km)	Status	Application Ref. No.
28	KSTU	SALT LAKE CITY UT	133.1	LIC	BLCDT -20060912ACT
28	KSTU-DT	SALT LAKE CITY UT	133.1	PLN	DTVPLN -DTVPO730
29	KOOG-DT	OGDEN UT	133.2	PLN	DTVPLN -DTVPO770
29	KUPX	PROVO UT	133.4	LIC	BLCDT -20020510AAP
34	KULC-DT	OGDEN UT	133.6	PLN	DTVPLN -DTVPO959
34	KUTV	SALT LAKE CITY UT	133.1	LIC	BLCDT -20020211AAD
35	K35GW-D	MALAD CITY ID	135.1	LIC	BLDTT -20090225ABE
35	K35GJ-D	PRESTON ID	112.3	LIC	BLDTT -20090107AGN
35	K35IK-D	DUCHESNE UT	139.8	CP	BDCCDTT -20061003AHG
35	K35IT-D	FRUITLAND/CURRANT CR UT	111.6	CP	BDCCDTT -20061003AGX
35	K35IJ-D	HANNA & TABIONA UT	108.0	CP	BDCCDTT -20061003AHC
35	NEW	MANILA-DUTCH JOHN UT	132.1	APP	BDCCDTT -20061011ACZ

Figure 2

35	NEW	OGDEN UT	133.0	APP	BSFDTL	-20060630COP
35	K35OP	PARK CITY UT	90.4	LIC	BLTT	-19931027IG
35	K35IS-D	PEOA,OAKLEY UT	79.6	CP	BDCCDTT	-20061010ALW
35	NEW	SALT LAKE CITY UT	133.5	APP	BSFDTL	-20060630BMG
35	KUTV-DT	SALT LAKE CITY UT	134.0	PLN	DTVPLN	-DTVP0997
35	K35IQ-D	VERNAL, ETC. UT	184.0	CP	BDCCDTT	-20061010ADB
36	K36JR-D	FISH CREEK, ETC. ID	167.3	CP	BDCCDTL	-20080826ACT
36	KIDK-DT	IDAHO FALLS ID	278.8	PLN	DTVPLN	-DTVP1011
36	K36IG-D	ANTIMONY UT	365.2	CP	BDCCDTT	-20061003ABW
36	K36IK-D	DELTA, OAK CITY, ETC UT	253.5	LIC	BLDTT	-20071217ACF
36	K36IM-D	DUCHESNE, ETC. UT	139.8	CP	BDCCDTT	-20061003AHH
36	K36IN-D	FRUITLAND, ETC. UT	127.3	CP	BDCCDTT	-20061004ABI
36	K36IR-D	GARRISON, ETC. UT	383.7	CP	BDCCDTT	-20061010ADO
36	K36IL-D	HANNA & TABIONA UT	108.0	CP	BDCCDTT	-20061003AHD
36	KUEN	OGDEN UT	133.1	LIC	BLEDT	-20030528ACQ
36	KULC	OGDEN UT	133.1	LIC	BPRM	-20000328ABG
36	K36IF-D	ORANGEVILLE UT	238.7	LIC	BLDTT	-20080125ABL
36	K28GZ	ORANGEVILLE UT	238.7	APP	BSTA	-20060126AAD
36	K36FS	RANDOLPH & WOODRUFF UT	35.5	LIC	BLTT	-20030813AAK
36	K18FJ	SALT LAKE CITY UT	102.0	LIC	BLTT	-19900702IO
36	K36IP-D	SCIPIO UT	260.7	LIC	BLDTT	-20071214AAV
36	K36IQ-D	VERNAL, ETC. UT	184.0	CP	BDCCDTT	-20061010ADD
36	K36IS-D	WOODLAND & KAMAS UT	91.5	CP	BDCCDTT	-20061010AMI
36	K36JD-D	JACKSON WY	235.0	APP	BSTA	-20080908ABP
36	K36JD-D	JACKSON WY	235.0	LIC	BLDTL	-20090217ACN
37	NEW	SCOFIELD UT	183.4	APP	BDCCDTT	-20061018AAW
38	KSL-DT	SALT LAKE CITY UT	133.0	PLN	DTVPLN	-DTVP1073
38	KSL-TV	SALT LAKE CITY UT	133.1	LIC	BLCDT	-20050614ABG
39	KBYU-DT	PROVO UT	133.6	PLN	DTVPLN	-DTVP1109
40	KTVX-DT	SALT LAKE CITY UT	134.9	PLN	DTVPLN	-DTVP1145
40	KTVX	SALT LAKE CITY UT	133.1	LIC	BLCDT	-20031024AAE
44	KBYU-TV	PROVO UT	133.1	CP	BPEDT	-20060120ADA
44	KBYU-TV	PROVO UT	133.1	LIC	BLEDT	-20020813ABC
44	NEW-DR	PROVO UT	133.1	LIC	BPRM	-20000328ABA
51	K51KS-D	MALAD & SURROUNDING ID	135.1	LIC	BLDTT	-20081211AFE
51	K51GA-D	LOGAN UT	88.6	LIC	BLDTT	-20080909ACG
35	K35O	PARK CITY UT	90.4	APP	USERRECORD-01	

Proposal causes no interference

#####

Analysis of Interference to Affected Station 101

Analysis of current record

Channel	Call	City/State	Application	Ref. No.
38	K38HW	HENEFER & ECHO UT	BLTT	-20040409AAQ

Stations Potentially Affecting This Station

Chan	Call	City/State	Dist(km)	Status	Application	Ref. No.
34	KULC-DT	OGDEN UT	73.5	PLN	DTVPLN	-DTVP0959
34	KUTV	SALT LAKE CITY UT	73.6	LIC	BLCDT	-20020211AAD
35	K35OP	PARK CITY UT	33.6	LIC	BLTT	-19931027IG
35	KUTV-DT	SALT LAKE CITY UT	73.8	PLN	DTVPLN	-DTVP0997
36	KUEN	OGDEN UT	73.6	LIC	BLEDT	-20030528ACQ
36	KULC	OGDEN UT	73.6	LIC	BPRM	-20000328ABG
37	NEW	SCOFIELD UT	142.8	APP	BDCCDTT	-20061018AAW
38	NEW	CARBONDALE CO	385.5	APP	BDCCDTT	-20061027AGK
38	K38JX-D	GRAND JUNCTION CO	359.5	CP MOD	BMPDTL	-20090304ADQ
38	K38JS-D	ANTIMONY UT	315.0	CP	BDCCDTT	-20061003ABV
38	K38JT-D	DELTA, ETC. UT	196.6	LIC	BLDTT	-20071217ACG
38	K38KS-D	EAST PRICE UT	160.9	CP	BDCCDTT	-20070515AJU
38	K38KB-D	GARRISON, ETC. UT	323.1	CP	BDCCDTT	-20061010ADR
38	K38GQ-D	HATCH UT	375.6	LIC	BLDTT	-20090213CAG
38	K38KA-D	KOOSHAREM UT	279.7	LIC	BLDTT	-20080730AAI
38	K32FR	ORANGEVILLE UT	198.1	APP	BSTA	-20050126AMJ
38	K38KP-D	ORANGEVILLE UT	198.1	LIC	BLDTT	-20080125ABK
38	K38KF-D	PANGUITCH UT	361.7	LIC	BLDTT	-20080514AAA
38	K38CM	PAROWAN, ENOCH, ETC. UT	372.8	CP	BDFCDTT	-20090105AAK
38	K38GN	RANDOLPH & WOODRUFF UT	76.6	LIC	BLTT	-20030611AAL
38	K38GO	ROOSEVELT UT	130.1	LIC	BLTT	-20040409AAJ

Figure 2

38	KSL-DT	SALT LAKE CITY UT	73.5	PLN	DTVPLN	-DTVP1073
38	KSL-TV	SALT LAKE CITY UT	73.6	LIC	BLCDT	-20050614ABG
38	K38HV	SAMAK UT	41.2	LIC	BLTT	-20040409AAO
38	K38JZ-D	TROPIC & CANNONVILLE UT	367.2	CP	BDCCDTT	-20061006ADF
38	K38KD-D	WOODLAND & KAMAS UT	48.5	CP	BDCCDTT	-20061010AMH
38	K38BZ	BIGELOW BEACH AREA WY	60.6	LIC	BLTT	-19880719IB
39	K39JL-D	DUCHESNE UT	127.0	CP	BDCCDTT	-20061003AHJ
39	K39IS-D	HUNTSVILLE, ETC. UT	51.2	LIC	BLDTT	-20081215AAF
39	K39IW-D	MANTI & EPHRAIM UT	186.1	CP	BDCCDTT	-20061004AAV
39	K39IW-D	MANTI & EPHRAIM UT	186.1	LIC	BLDTT	-20070925AIU
39	K39HP	PARK CITY UT	33.6	CP	BDFCDTT	-20090320AAA
39	KBYU-DT	PROVO UT	73.5	PLN	DTVPLN	-DTVP1109
39	K66FN	SALT LAKE CITY UT	73.5	CP	BDFCDTT	-20080801ANU
40	KTVX-DT	SALT LAKE CITY UT	74.9	PLN	DTVPLN	-DTVP1145
40	KTVX	SALT LAKE CITY UT	73.6	LIC	BLCDT	-20031024AAE
42	KUED	SALT LAKE CITY UT	73.6	LIC	BLEDT	-20020403ABL
42	KUED-DT	SALT LAKE CITY UT	73.5	PLN	DTVPLN	-DTVP1212
46	KJZZ-TV	SALT LAKE CITY UT	73.6	LIC	BLCDT	-20021106ABD
53	K53JH-D	RANDOLPH & WOODRUFF UT	76.6	CP	BDCCDTT	-20061004ACF
53	K53JO-D	RURAL SUMMIT COUNTY UT	14.1	CP	BDCCDTT	-20061019AAX
35	K350	PARK CITY UT	33.6	APP	USERRECORD-01	

Proposal causes no interference

#####

Analysis of Interference to Affected Station 102

Analysis of current record

Channel	Call	City/State	Application	Ref. No.
38	K38GN	RANDOLPH & WOODRUFF UT	BLTT	-20030611AAL

Stations Potentially Affecting This Station

Chan	Call	City/State	Dist(km)	Status	Application	Ref. No.
34	KULC-DT	OGDEN UT	142.5	PLN	DTVPLN	-DTVP0959
34	KUTV	SALT LAKE CITY UT	140.3	LIC	BLCDT	-20020211AAD
35	K35OP	PARK CITY UT	109.9	LIC	BLTT	-19931027IG
35	KUTV-DT	SALT LAKE CITY UT	142.9	PLN	DTVPLN	-DTVP0997
36	KUEN	OGDEN UT	140.3	LIC	BLEDT	-20030528ACQ
36	KULC	OGDEN UT	140.3	LIC	BPRM	-20000328ABG
38	NEW	CARBONDALE CO	400.1	APP	BDCCDTT	-20061027AGK
38	K38JX-D	GRAND JUNCTION CO	391.9	CP MOD	BMPDTL	-20090304ADQ
38	K38JS-D	ANTIMONY UT	390.6	CP	BDCCDTT	-20061003ABV
38	K38JT-D	DELTA, ETC. UT	273.0	LIC	BLDTT	-20071217ACG
38	K38KS-D	EAST PRICE UT	225.5	CP	BDCCDTT	-20070515AJU
38	K38KB-D	GARRISON, ETC. UT	393.0	CP	BDCCDTT	-20061010ADR
38	K38HW	HENEFER & ECHO UT	76.6	LIC	BLTT	-20040409AAQ
38	K38KA-D	KOOSHAREM UT	354.8	LIC	BLDTT	-20080730AAI
38	K32FR	ORANGEVILLE UT	268.5	APP	BSTA	-20050126AMJ
38	K38KP-D	ORANGEVILLE UT	268.5	LIC	BLDTT	-20080125ABK
38	K38GO	ROOSEVELT UT	165.9	LIC	BLTT	-20040409AAJ
38	KSL-DT	SALT LAKE CITY UT	140.2	PLN	DTVPLN	-DTVP1073
38	KSL-TV	SALT LAKE CITY UT	140.3	LIC	BLCDT	-20050614ABG
38	K38HV	SAMAK UT	111.0	LIC	BLTT	-20040409AAO
38	K38KD-D	WOODLAND & KAMAS UT	118.1	CP	BDCCDTT	-20061010AMH
38	K38BZ	BIGELOW BEACH AREA WY	35.5	LIC	BLTT	-19880719IB
39	K39JL-D	DUCHESNE UT	174.6	CP	BDCCDTT	-20061003AHJ
39	K39IS-D	HUNTSVILLE, ETC. UT	65.9	LIC	BLDTT	-20081215AAF
39	K39HP	PARK CITY UT	109.9	CP	BDFCDTT	-20090320AAA
39	K66FN	SALT LAKE CITY UT	140.2	CP	BDFCDTT	-20080801ANU
40	KTVX-DT	SALT LAKE CITY UT	143.3	PLN	DTVPLN	-DTVP1145
40	KTVX	SALT LAKE CITY UT	140.3	LIC	BLCDT	-20031024AAE
42	KUED	SALT LAKE CITY UT	140.3	LIC	BLEDT	-20020403ABL
42	KUED-DT	SALT LAKE CITY UT	142.6	PLN	DTVPLN	-DTVP1212
46	KJZZ-TV	SALT LAKE CITY UT	140.3	LIC	BLCDT	-20021106ABD
53	K53JH-D	RANDOLPH & WOODRUFF UT	0.0	CP	BDCCDTT	-20061004ACF
53	K53JO-D	RURAL SUMMIT COUNTY UT	90.7	CP	BDCCDTT	-20061019AAX
35	K350	PARK CITY UT	109.9	APP	USERRECORD-01	

Proposed station is beyond the site to nearest cell evaluation distance

Figure 2

#####

Analysis of Interference to Affected Station 103

Analysis of current record

Channel	Call	City/State	Application Ref. No.
38	K38GO	ROOSEVELT UT	BLTT -20040409AAJ

Stations Potentially Affecting This Station

Chan	Call	City/State	Dist(km)	Status	Application Ref. No.
35	K35OP	PARK CITY UT	122.3	LIC	BLTT -19931027IG
37	NEW	SCOFIELD UT	109.1	APP	BDCCD TT -20061018AAW
38	NEW	CARBONDALE CO	257.4	APP	BDCCD TT -20061027AGK
38	K38JX-D	GRAND JUNCTION CO	230.5	CP MOD	BMPD TL -20090304ADQ
38	K38JS-D	ANTIMONY UT	288.1	CP	BDCCD TT -20061003ABV
38	K38JT-D	DELTA, ETC. UT	216.3	LIC	BLD TT -20071217ACG
38	K38KS-D	EAST PRICE UT	97.1	CP	BDCCD TT -20070515AJU
38	K38KB-D	GARRISON, ETC. UT	374.7	CP	BDCCD TT -20061010ADR
38	K38GP	GREEN RIVER UT	132.6	LIC	BLTT -20030806ABV
38	K38GQ-D	HATCH UT	351.1	LIC	BLD TT -20090213CAG
38	K38KA-D	KOOSHAREM UT	250.2	LIC	BLD TT -20080730AAI
38	K32FR	ORANGEVILLE UT	149.8	APP	BSTA -20050126AMJ
38	K38KP-D	ORANGEVILLE UT	149.8	LIC	BLD TT -20080125ABK
38	K38KF-D	PANGUITCH UT	341.8	LIC	BLD TT -20080514AAA
38	K38CM	PAROWAN, ENOCH, ETC. UT	367.8	CP	BDFCD TT -20090105AAK
38	K38GN	RANDOLPH & WOODRUFF UT	165.9	LIC	BLTT -20030611AAL
38	KSL-DT	SALT LAKE CITY UT	176.9	PLN	DTVPLN -DTV P1073
38	KSL-TV	SALT LAKE CITY UT	177.0	LIC	BLCDT -20050614ABG
38	K38HV	SAMAK UT	99.3	LIC	BLTT -20040409AAO
38	K38JZ-D	TROPIC & CANNONVILLE UT	334.5	CP	BDCCD TT -20061006ADF
38	K38KD-D	WOODLAND & KAMAS UT	95.8	CP	BDCCD TT -20061010AMH
38	K38BZ	BIGELOW BEACH AREA WY	130.4	LIC	BLTT -19880719IB
39	K39JL-D	DUCHESNE UT	27.5	CP	BDCCD TT -20061003AHJ
39	K39IS-D	HUNTSVILLE, ETC. UT	179.5	LIC	BLD TT -20081215AAF
39	K39IW-D	MANTI & EPHRAIM UT	177.4	CP	BDCCD TT -20061004AAV
39	K39IW-D	MANTI & EPHRAIM UT	177.4	LIC	BLD TT -20070925AIU
39	K39HP	PARK CITY UT	122.3	CP	BDFCD TT -20090320AAA
39	K66FN	SALT LAKE CITY UT	176.9	CP	BDFCD TT -20080801ANU
53	K53JM-D	HELPER UT	92.0	CP	BDCCD TT -20061018AAS
53	K53JO-D	RURAL SUMMIT COUNTY UT	126.4	CP	BDCCD TT -20061019AAX
53	K53JN-D	SPRING GLEN, ETC. UT	116.7	CP	BDCCD TT -20061018ABA
35	K35O	PARK CITY UT	122.3	APP	USERRECORD-01

Proposed station is beyond the site to
nearest cell evaluation distance

#####

Analysis of Interference to Affected Station 104

Analysis of current record

Channel	Call	City/State	Application Ref. No.
38	K38HV	SAMAK UT	BLTT -20040409AAO

Stations Potentially Affecting This Station

Chan	Call	City/State	Dist(km)	Status	Application Ref. No.
34	KULC-DT	OGDEN UT	76.1	PLN	DTVPLN -DTV P0959
34	KUTV	SALT LAKE CITY UT	79.6	LIC	BLCDT -20020211AAD
35	K35OP	PARK CITY UT	23.0	LIC	BLTT -19931027IG
35	KUTV-DT	SALT LAKE CITY UT	76.4	PLN	DTVPLN -DTV P0997
36	KUEN	OGDEN UT	79.6	LIC	BLEDT -20030528ACQ
36	KULC	OGDEN UT	79.6	LIC	BPRM -20000328ABG
37	NEW	SCOFIELD UT	102.8	APP	BDCCD TT -20061018AAW
38	NEW	CARBONDALE CO	356.7	APP	BDCCD TT -20061027AGK
38	K38JX-D	GRAND JUNCTION CO	324.2	CP MOD	BMPD TL -20090304ADQ
38	K38JS-D	ANTIMONY UT	280.4	CP	BDCCD TT -20061003ABV

Figure 2

38	K38JT-D	DELTA, ETC. UT	169.9	LIC	BLD TT	-20071217ACG
38	K38KS-D	EAST PRICE UT	119.7	CP	BDCCD TT	-20070515AJU
38	K38GT	FILLMORE, ETC. UT	199.4	LIC	BL TT	-20030909ABO
38	K38KB-D	GARRISON, ETC. UT	310.0	CP	BDCCD TT	-20061010ADR
38	K38GQ-D	HATCH UT	342.2	LIC	BLD TT	-20090213CAG
38	K38HW	HENEFER & ECHO UT	41.2	LIC	BL TT	-20040409AAQ
38	K38KA-D	KOOSHAREM UT	244.2	LIC	BLD TT	-20080730AAI
38	K32FR	ORANGEVILLE UT	158.4	APP	BSTA	-20050126AMJ
38	K38KP-D	ORANGEVILLE UT	158.4	LIC	BLD TT	-20080125ABK
38	K38KF-D	PANGUITCH UT	329.1	LIC	BLD TT	-20080514AAA
38	K38CM	PAROWAN, ENOCH, ETC. UT	343.5	CP	BDFCD TT	-20090105AAK
38	K38GN	RANDOLPH & WOODRUFF UT	111.0	LIC	BL TT	-20030611AAL
38	K38GO	ROOSEVELT UT	99.3	LIC	BL TT	-20040409AAJ
38	KSL-DT	SALT LAKE CITY UT	79.6	PLN	DTVPLN	-DTVP1073
38	KSL-TV	SALT LAKE CITY UT	79.6	LIC	BLCDT	-20050614ABG
38	K38JZ-D	TROPIC & CANNONVILLE UT	332.2	CP	BDCCD TT	-20061006ADF
38	K38KD-D	WOODLAND & KAMAS UT	7.4	CP	BDCCD TT	-20061010AMH
38	K38BZ	BIGELOW BEACH AREA WY	85.1	LIC	BL TT	-19880719IB
39	K39JL-D	UCHESNE UT	90.6	CP	BDCCD TT	-20061003AHJ
39	K39HS	HEBER/MIDWAY UT	19.9	LIC	BL TT	-20050830AAA
39	K39IS-D	HUNTSVILLE, ETC. UT	91.4	LIC	BLD TT	-20081215AAF
39	K39IW-D	MANTI & EPHRAIM UT	152.0	CP	BDCCD TT	-20061004AAV
39	K39IW-D	MANTI & EPHRAIM UT	152.0	LIC	BLD TT	-20070925AIU
39	K39HP	PARK CITY UT	23.0	CP	BDFCD TT	-20090320AAA
39	KBYU-DT	PROVO UT	76.0	PLN	DTVPLN	-DTVP1109
39	K66FN	SALT LAKE CITY UT	79.6	CP	BDFCD TT	-20080801ANU
40	KTVX-DT	SALT LAKE CITY UT	78.2	PLN	DTVPLN	-DTVP1145
40	KTVX	SALT LAKE CITY UT	79.6	LIC	BLCDT	-20031024AAE
42	KUED	SALT LAKE CITY UT	79.6	LIC	BLEDT	-20020403ABL
42	KUED-DT	SALT LAKE CITY UT	76.1	PLN	DTVPLN	-DTVP1212
46	KJZZ-TV	SALT LAKE CITY UT	79.6	LIC	BLCDT	-20021106ABD
53	K53JM-D	HELPER UT	111.1	CP	BDCCD TT	-20061018AAS
53	K53JH-D	RANDOLPH & WOODRUFF UT	111.0	CP	BDCCD TT	-20061004ACF
53	K53JO-D	RURAL SUMMIT COUNTY UT	31.0	CP	BDCCD TT	-20061019AAX
53	K53JN-D	SPRING GLEN, ETC. UT	123.7	CP	BDCCD TT	-20061018ABA
35	K35O	PARK CITY UT	23.0	APP	USERRECORD-01	

Proposal causes no interference

#####

Analysis of Interference to Affected Station 105

Analysis of current record

Channel	Call	City/State	Application	Ref. No.
38	K38BZ	BIGELOW BEACH AREA WY	BL TT	-19880719IB

Stations Potentially Affecting This Station

Chan	Call	City/State	Dist(km)	Status	Application	Ref. No.
34	KULC-DT	OGDEN UT	133.6	PLN	DTVPLN	-DTVP0959
34	KUTV	SALT LAKE CITY UT	133.1	LIC	BLCDT	-20020211AAD
35	K35OP	PARK CITY UT	90.4	LIC	BL TT	-19931027IG
35	KUTV-DT	SALT LAKE CITY UT	134.0	PLN	DTVPLN	-DTVP0997
36	KUEN	OGDEN UT	133.1	LIC	BLEDT	-20030528ACQ
36	KULC	OGDEN UT	133.1	LIC	BPRM	-20000328ABG
37	NEW	SCOFIELD UT	183.4	APP	BDCCD TT	-20061018AAW
38	NEW	CARBONDALE CO	367.7	APP	BDCCD TT	-20061027AGK
38	K38JX-D	GRAND JUNCTION CO	356.9	CP MOD	BMPD TL	-20090304ADQ
38	K38JS-D	ANTIMONY UT	365.2	CP	BDCCD TT	-20061003ABV
38	K38JT-D	DELTA, ETC. UT	253.5	LIC	BLD TT	-20071217ACG
38	K38KS-D	EAST PRICE UT	193.5	CP	BDCCD TT	-20070515AJU
38	K38KB-D	GARRISON, ETC. UT	383.7	CP	BDCCD TT	-20061010ADR
38	K38HW	HENEFER & ECHO UT	60.6	LIC	BL TT	-20040409AAQ
38	K38KA-D	KOOSHAREM UT	328.6	LIC	BLD TT	-20080730AAI
38	K32FR	ORANGEVILLE UT	238.7	APP	BSTA	-20050126AMJ
38	K38KP-D	ORANGEVILLE UT	238.7	LIC	BLD TT	-20080125ABK
38	K38GN	RANDOLPH & WOODRUFF UT	35.5	LIC	BL TT	-20030611AAL
38	K38GO	ROOSEVELT UT	130.4	LIC	BL TT	-20040409AAJ
38	KSL-DT	SALT LAKE CITY UT	133.0	PLN	DTVPLN	-DTVP1073
38	KSL-TV	SALT LAKE CITY UT	133.1	LIC	BLCDT	-20050614ABG
38	K38HV	SAMAK UT	85.1	LIC	BL TT	-20040409AAO

Figure 2

38	K38KD-D	WOODLAND & KAMAS UT	91.5	CP	BDCCD TT	-20061010AMH
39	K39JL-D	DUCHESNE UT	139.8	CP	BDCCD TT	-20061003AHJ
39	K39IS-D	HUNTSVILLE, ETC. UT	75.9	LIC	BLD TT	-20081215AAF
39	K39HP	PARK CITY UT	90.4	CP	BDFCD TT	-20090320AAA
39	KBYU-DT	PROVO UT	133.6	PLN	DTVPLN	-DTVP1109
39	K66FN	SALT LAKE CITY UT	133.0	CP	BDFCD TT	-20080801ANU
40	KTVX-DT	SALT LAKE CITY UT	134.9	PLN	DTVPLN	-DTVP1145
40	KTVX	SALT LAKE CITY UT	133.1	LIC	BLCDT	-20031024AAE
42	KUED	SALT LAKE CITY UT	133.1	LIC	BLEDT	-20020403ABL
42	KUED-DT	SALT LAKE CITY UT	133.7	PLN	DTVPLN	-DTVP1212
46	KJZZ-TV	SALT LAKE CITY UT	133.1	LIC	BLCDT	-20021106ABD
53	K53JH-D	RANDOLPH & WOODRUFF UT	35.5	CP	BDCCD TT	-20061004ACF
53	K53JO-D	RURAL SUMMIT COUNTY UT	73.0	CP	BDCCD TT	-20061019AAX
35	K35O	PARK CITY UT	90.4	APP	USERRECORD-01	

Proposed station is beyond the site to
nearest cell evaluation distance

#####

Analysis of Interference to Affected Station 106

Analysis of current record

Channel	Call	City/State	Application	Ref. No.
39	K39CO	EAST CARBON COUNTY UT	BLTT	-19900620IA

Stations Potentially Affecting This Station

Chan	Call	City/State	Dist(km)	Status	Application	Ref. No.
32	KUTH	PROVO UT	99.1	LIC	BLCT	-20041018AAS
35	K35OP	PARK CITY UT	112.5	LIC	BLTT	-19931027IG
35	KUTV-DT	SALT LAKE CITY UT	137.3	PLN	DTVPLN	-DTVP0997
36	KUEN	OGDEN UT	143.7	LIC	BLEDT	-20030528ACQ
36	KULC	OGDEN UT	143.7	LIC	BPRM	-20000328ABG
38	K38JS-D	ANTIMONY UT	197.0	CP	BDCCD TT	-20061003ABV
38	K38JT-D	DELTA, ETC. UT	124.9	LIC	BLD TT	-20071217ACG
38	K38KS-D	EAST PRICE UT	22.2	CP	BDCCD TT	-20070515AJU
38	K38KA-D	KOOSHAREM UT	159.1	LIC	BLD TT	-20080730AAI
38	K32FR	ORANGEVILLE UT	62.1	APP	BSTA	-20050126AMJ
38	K38KP-D	ORANGEVILLE UT	62.1	LIC	BLD TT	-20080125ABK
38	K38KD-D	WOODLAND & KAMAS UT	92.6	CP	BDCCD TT	-20061010AMH
39	K39EY	CORTEZ CO	362.9	CP	BDFCD TL	-20071108ADB
39	K39AH	DURANGO CO	385.1	CP	BDFCD TT	-20081024ABO
39	K39AF	GRAND JUNCTION, ETC. CO	248.6	LIC	BLTT	-19810724IK
39	K39IZ-D	ANTIMONY UT	197.0	CP	BDCCD TT	-20061006ABD
39	K39FR	DELTA, ETC. UT	124.1	LIC	BLTT	-20030909ABV
39	K39JL-D	DUCHESNE UT	67.6	CP	BDCCD TT	-20061003AHJ
39	K39DV	EMERY UT	93.3	LIC	BLTT	-19950202IG
39	K39CR	EUREKA UT	98.5	LIC	BLTT	-19900816IT
39	K39FT-D	GARFIELD, ETC. UT	235.1	LIC	BLD TT	-20080107AAG
39	K39HS	HEBER/MIDWAY UT	98.6	LIC	BLTT	-20050830AAA
39	K39JA-D	HENRIEVILLE UT	260.1	CP	BDCCD TT	-20061006ABT
39	K39IS-D	HUNTSVILLE, ETC. UT	189.2	LIC	BLD TT	-20081215AAF
39	K39JD-D	KOOSHAREM UT	159.1	LIC	BLD TT	-20080730AAJ
39	K39IW-D	MANTI & EPHRAIM UT	82.6	CP	BDCCD TT	-20061004AAV
39	K39IW-D	MANTI & EPHRAIM UT	82.6	LIC	BLD TT	-20070925AIU
39	K39IY-D	ORDERVILLE UT	310.4	CP	BDCCD TT	-20061005ADT
39	K39JG-D	PANGUITCH UT	249.8	LIC	BLD TT	-20080514AAB
39	K39HP	PARK CITY UT	112.5	CP	BDFCD TT	-20090320AAA
39	K39HP	PARK CITY ETC. UT	107.5	LIC	BLTT	-20050214AGU
39	KBYU-DT	PROVO UT	137.1	PLN	DTVPLN	-DTVP1109
39	K40AB	RICHFIELD UT	154.9	APP	BSTA	-20060127AAJ
39	K39JF-D	RICHFIELD, ETC. UT	154.9	LIC	BLD TT	-20070925AIB
39	K39JF-D	RICHFIELD, ETC. UT	154.9	CP	BDCCD TT	-20061010ACP
39	K39GN	RURAL SEVIER COUNTY UT	154.2	LIC	BLTT	-20030318AEU
39	K66FN	SALT LAKE CITY UT	143.7	CP	BDISTT	-20060725ADG
39	K66FN	SALT LAKE CITY UT	143.7	CP	BDFCD TT	-20080801ANU
39	NEW	SANTA CLARA UT	383.3	APP	BSFD TT	-20060630BEM
39	K39EH	SCIPIO UT	116.7	LIC	BLTT	-19960209JB
39	K39JZ-D	ST. GEORGE, ETC. UT	374.3	CP	BDCCD TT	-20070426ABE
39	K39IV-D	TEASDALE, TORREY UT	169.7	LIC	BLD TT	-20080407AAG

Figure 2

39	K39AK	VERNAL UT	168.9	LIC	BLTT	-19970624JE
40	K40IX-D	ANTIMONY UT	197.0	CP	BDCCDTT	-20061003ACA
40	K40IW-D	DELTA, ETC. UT	124.9	LIC	BLDTT	-20071217ACH
40	NEW	DUCHESNE UT	67.6	APP	BDCCDTT	-20061003AHI
40	K40HS	DUCHESNE UT	67.6	CP	BDFCDTT	-20070328ACI
40	K40KE-D	EAST PRICE UT	22.2	CP	BDCCDTT	-20070515AJV
40	K40IY-D	FRUITLAND UT	50.5	CP	BDCCDTT	-20061003AGY
40	K40JG-D	HEBER & MIDWAY UT	98.6	CP	BDCCDTT	-20061010ADS
40	K40KD-D	ORANGEVILLE UT	62.1	LIC	BLDTT	-20080125ABJ
40	K40JF-D	VERNAL, ETC. UT	169.0	CP	BDCCDTT	-20061010ADE
42	KUED	SALT LAKE CITY UT	143.7	LIC	BLEDT	-20020403ABL
42	KUED-DT	SALT LAKE CITY UT	137.2	PLN	DTVPLN	-DTVP1212
46	KJZZ-TV	SALT LAKE CITY UT	143.7	LIC	BLCDT	-20021106ABD
54	K54JY-D	DELTA & OAK CITY UT	124.9	LIC	BLDTT	-20071217AAI
35	K35O	PARK CITY UT	112.5	APP	USERRECORD-01	

Proposed station is beyond the site to
nearest cell evaluation distance

#####

Analysis of Interference to Affected Station 107

Analysis of current record

Channel	Call	City/State	Application	Ref. No.
39	K39CR	EUREKA UT	BLTT	-19900816IT

Stations Potentially Affecting This Station

Chan	Call	City/State	Dist(km)	Status	Application	Ref. No.
32	KUTH	PROVO UT	40.8	LIC	BLCT	-20041018AAS
35	K35OP	PARK CITY UT	96.8	LIC	BLTT	-19931027IG
35	KUTV-DT	SALT LAKE CITY UT	74.1	PLN	DTVPLN	-DTVP0997
36	KUEN	OGDEN UT	80.1	LIC	BLEDT	-20030528ACQ
36	KULC	OGDEN UT	80.1	LIC	BPRM	-20000328ABG
38	K38JS-D	ANTIMONY UT	195.6	CP	BDCCDTT	-20061003ABV
38	K38JT-D	DELTA, ETC. UT	68.3	LIC	BLDTT	-20071217ACG
38	K38KS-D	EAST PRICE UT	117.5	CP	BDCCDTT	-20070515AJU
38	K38KB-D	GARRISON, ETC. UT	206.4	CP	BDCCDTT	-20061010ADR
38	K38KA-D	KOOSHAREM UT	164.5	LIC	BLDTT	-20080730AAI
38	K32FR	ORANGEVILLE UT	116.7	APP	BSTA	-20050126AMJ
38	K38KP-D	ORANGEVILLE UT	116.7	LIC	BLDTT	-20080125ABK
38	KSL-DT	SALT LAKE CITY UT	80.2	PLN	DTVPLN	-DTVP1073
38	KSL-TV	SALT LAKE CITY UT	80.1	LIC	BLCDT	-20050614ABG
38	K38KD-D	WOODLAND & KAMAS UT	101.9	CP	BDCCDTT	-20061010AMH
39	K39IZ-D	ANTIMONY UT	195.6	CP	BDCCDTT	-20061006ABD
39	K39FR	DELTA, ETC. UT	67.9	LIC	BLTT	-20030909ABV
39	K39JL-D	DUCHESNE UT	149.0	CP	BDCCDTT	-20061003AHJ
39	K39CO	EAST CARBON COUNTY UT	98.5	LIC	BLTT	-19900620IA
39	K39FT-D	GARFIELD, ETC. UT	243.8	LIC	BLDTT	-20080107AAG
39	K39HS	HEBER/MIDWAY UT	88.1	LIC	BLTT	-20050830AAA
39	K39JA-D	HENRIEVILLE UT	266.0	CP	BDCCDTT	-20061006ABT
39	K39IS-D	HUNTSVILLE, ETC. UT	157.5	LIC	BLDTT	-20081215AAF
39	K39JD-D	KOOSHAREM UT	164.5	LIC	BLDTT	-20080730AAJ
39	K39IW-D	MANTI & EPHRAIM UT	74.7	CP	BDCCDTT	-20061004AAV
39	K39IW-D	MANTI & EPHRAIM UT	74.7	LIC	BLDTT	-20070925AIU
39	K39IY-D	ORDERVILLE UT	299.7	CP	BDCCDTT	-20061005ADT
39	K39JG-D	PANGUITCH UT	237.4	LIC	BLDTT	-20080514AAB
39	K39HP	PARK CITY UT	96.8	CP	BDFCDTT	-20090320AAA
39	K39HP	PARK CITY ETC. UT	92.1	LIC	BLTT	-20050214AGU
39	KBYU-DT	PROVO UT	74.2	PLN	DTVPLN	-DTVP1109
39	K40AB	RICHFIELD UT	145.2	APP	BSTA	-20060127AAJ
39	K39JF-D	RICHFIELD, ETC. UT	145.2	LIC	BLDTT	-20070925AIB
39	K39JF-D	RICHFIELD, ETC. UT	145.2	CP	BDCCDTT	-20061010ACP
39	K66FN	SALT LAKE CITY UT	80.2	CP	BDISTT	-20060725ADG
39	K66FN	SALT LAKE CITY UT	80.2	CP	BDFCDTT	-20080801ANU
39	NEW	SANTA CLARA UT	345.4	APP	BSFDTT	-20060630BEM
39	K39EH	SCIPPIO UT	82.6	LIC	BLTT	-19960209JB
39	K39JZ-D	ST. GEORGE, ETC. UT	343.8	CP	BDCCDTT	-20070426ABE
39	K39IV-D	TEASDALE, TORREY UT	191.6	LIC	BLDTT	-20080407AAG
40	K40IX-D	ANTIMONY UT	195.6	CP	BDCCDTT	-20061003ACA

Figure 2

40	K40IW-D	DELTA, ETC. UT	68.3	LIC	BLDTT	-20071217ACH
40	NEW	DUCHESNE UT	149.0	APP	BDCCD TT	-20061003AHI
40	K40HS	DUCHESNE UT	149.0	CP	BDFCD TT	-20070328ACI
40	K40KE-D	EAST PRICE UT	117.5	CP	BDCCD TT	-20070515AJV
40	K40IY-D	FRUITLAND UT	108.2	CP	BDCCD TT	-20061003AGY
40	K40JH-D	GARRISON, ETC. UT	206.4	CP	BDCCD TT	-20061010AEB
40	K40JG-D	HEBER & MIDWAY UT	88.1	CP	BDCCD TT	-20061010ADS
40	K40KD-D	ORANGEVILLE UT	116.7	LIC	BLDTT	-20080125ABJ
40	KTVX-DT	SALT LAKE CITY UT	75.0	PLN	DTVPLN	-DTVP1145
40	KTVX	SALT LAKE CITY UT	80.1	LIC	BLCDT	-20031024AAE
42	KUED	SALT LAKE CITY UT	80.1	LIC	BLEDT	-20020403ABL
42	KUED-DT	SALT LAKE CITY UT	74.2	PLN	DTVPLN	-DTVP1212
46	KJZZ-TV	SALT LAKE CITY UT	80.1	LIC	BLCDT	-20021106ABD
54	K54JY-D	DELTA & OAK CITY UT	68.3	LIC	BLDTT	-20071217AAI
54	NEW	OGDEN UT	143.1	ADD	BPRM	-20000717ACC
35	K35O	PARK CITY UT	96.8	APP	USERRECORD-01	

Proposed station is beyond the site to
nearest cell evaluation distance

#####

Analysis of Interference to Affected Station 108

Analysis of current record

Channel	Call	City/State	Application	Ref. No.
39	K39HS	HEBER/MIDWAY UT	BLTT	-20050830AAA

Stations Potentially Affecting This Station

Chan	Call	City/State	Dist(km)	Status	Application	Ref. No.
32	KUTH	PROVO UT	50.0	LIC	BLCT	-20041018AAS
35	K35OP	PARK CITY UT	14.0	LIC	BLTT	-19931027IG
35	KUTV-DT	SALT LAKE CITY UT	58.3	PLN	DTVPLN	-DTVP0997
36	KUEN	OGDEN UT	62.3	LIC	BLEDT	-20030528ACQ
36	KULC	OGDEN UT	62.3	LIC	BPRM	-20000328ABG
38	K38JT-D	DELTA, ETC. UT	153.8	LIC	BLDTT	-20071217ACG
38	K38KS-D	EAST PRICE UT	119.8	CP	BDCCD TT	-20070515AJU
38	K32FR	ORANGEVILLE UT	153.0	APP	BSTA	-20050126AMJ
38	K38KP-D	ORANGEVILLE UT	153.0	LIC	BLDTT	-20080125ABK
38	KSL-DT	SALT LAKE CITY UT	62.2	PLN	DTVPLN	-DTVP1073
38	KSL-TV	SALT LAKE CITY UT	62.3	LIC	BLCDT	-20050614ABG
38	K38HV	SAMAK UT	19.9	LIC	BLTT	-20040409AAO
38	K38KD-D	WOODLAND & KAMAS UT	19.7	CP	BDCCD TT	-20061010AMH
39	K39IZ-D	ANTIMONY UT	269.0	CP	BDCCD TT	-20061006ABD
39	K39FR	DELTA, ETC. UT	153.3	LIC	BLTT	-20030909ABV
39	K39JL-D	DUCHESNE UT	102.3	CP	BDCCD TT	-20061003AHJ
39	K39CO	EAST CARBON COUNTY UT	98.6	LIC	BLTT	-19900620IA
39	K39CR	EUREKA UT	88.1	LIC	BLTT	-19900816IT
39	K39FT-D	GARFIELD, ETC. UT	313.9	LIC	BLDTT	-20080107AAG
39	K39JA-D	HENRIEVILLE UT	337.8	CP	BDCCD TT	-20061006ABT
39	K39IS-D	HUNTSVILLE, ETC. UT	90.9	LIC	BLDTT	-20081215AAF
39	K39JD-D	KOOSHAREM UT	233.5	LIC	BLDTT	-20080730AAJ
39	K39IW-D	MANTI & EPHRAIM UT	140.1	CP	BDCCD TT	-20061004AAV
39	K39IW-D	MANTI & EPHRAIM UT	140.1	LIC	BLDTT	-20070925AIU
39	K39IY-D	ORDERVILLE UT	378.9	CP	BDCCD TT	-20061005ADT
39	K39JG-D	PANGUITCH UT	316.2	LIC	BLDTT	-20080514AAB
39	K39HP	PARK CITY UT	14.0	CP	BDFCD TT	-20090320AAA
39	K39HP	PARK CITY ETC. UT	8.8	LIC	BLTT	-20050214AGU
39	KBYU-DT	PROVO UT	58.0	PLN	DTVPLN	-DTVP1109
39	K40AB	RICHFIELD UT	220.0	APP	BSTA	-20060127AAJ
39	K39JF-D	RICHFIELD, ETC. UT	220.0	LIC	BLDTT	-20070925AIB
39	K39JF-D	RICHFIELD, ETC. UT	220.0	CP	BDCCD TT	-20061010ACP
39	K66FN	SALT LAKE CITY UT	62.2	CP	BDISTT	-20060725ADG
39	K66FN	SALT LAKE CITY UT	62.2	CP	BDFCD TT	-20080801ANU
39	K39IV-D	TEASDALE, TORREY UT	253.3	LIC	BLDTT	-20080407AAG
39	K39AK	VERNAL UT	196.9	LIC	BLTT	-19970624JE
40	K40GZ-D	PRESTON ID	155.2	LIC	BLDTT	-20090107AGW
40	K40IW-D	DELTA, ETC. UT	153.8	LIC	BLDTT	-20071217ACH
40	NEW	DUCHESNE UT	102.3	APP	BDCCD TT	-20061003AHI
40	K40HS	DUCHESNE UT	102.3	CP	BDFCD TT	-20070328ACI

Figure 2

40	K40KE-D	EAST PRICE UT	119.8	CP	BDCCD TT	-20070515AJV
40	K40IY-D	FRUITLAND UT	63.1	CP	BDCCD TT	-20061003AGY
40	K40JG-D	HEBER & MIDWAY UT	0.0	CP	BDCCD TT	-20061010ADS
40	K40KD-D	ORANGEVILLE UT	153.0	LIC	BLD TT	-20080125ABJ
40	KTVX-DT	SALT LAKE CITY UT	60.2	PLN	DTVPLN	-DTVP1145
40	KTVX	SALT LAKE CITY UT	62.3	LIC	BLCDT	-20031024AAE
40	K40JF-D	VERNAL, ETC. UT	197.0	CP	BDCCD TT	-20061010ADE
42	KUED	SALT LAKE CITY UT	62.3	LIC	BLEDT	-20020403ABL
42	KUED-DT	SALT LAKE CITY UT	58.0	PLN	DTVPLN	-DTVP1212
46	KJZZ-TV	SALT LAKE CITY UT	62.3	LIC	BLCDT	-20021106ABD
54	NEW	OGDEN UT	84.5	ADD	BPRM	-20000717ACC
35	K350	PARK CITY UT	14.0	APP	USERRECORD-01	

Proposal causes no interference

#####

Analysis of Interference to Affected Station 109

Analysis of current record

Channel	Call	City/State	Application Ref. No.
39	K39HP	PARK CITY ETC. UT	BLTT -20050214AGU

Stations Potentially Affecting This Station

Chan	Call	City/State	Dist(km)	Status	Application Ref. No.
32	KUTH	PROVO UT	52.5	LIC	BLCT -20041018AAS
35	K350P	PARK CITY UT	5.5	LIC	BLTT -19931027IG
35	KUTV-DT	SALT LAKE CITY UT	54.1	PLN	DTVPLN -DTVP0997
36	KUEN	OGDEN UT	57.3	LIC	BLEDT -20030528ACQ
36	KULC	OGDEN UT	57.3	LIC	BPRM -20000328ABG
38	K38JT-D	DELTA, ETC. UT	158.8	LIC	BLD TT -20071217ACG
38	K38KS-D	EAST PRICE UT	128.7	CP	BDCCD TT -20070515AJU
38	K32FR	ORANGEVILLE UT	161.5	APP	BSTA -20050126AMJ
38	K38KP-D	ORANGEVILLE UT	161.5	LIC	BLD TT -20080125ABK
38	KSL-DT	SALT LAKE CITY UT	57.3	PLN	DTVPLN -DTVP1073
38	KSL-TV	SALT LAKE CITY UT	57.3	LIC	BLCDT -20050614ABG
38	K38KD-D	WOODLAND & KAMAS UT	24.8	CP	BDCCD TT -20061010AMH
39	K39IZ-D	ANTIMONY UT	276.0	CP	BDCCD TT -20061006ABD
39	K39FR	DELTA, ETC. UT	158.4	LIC	BLTT -20030909ABV
39	K39JL-D	DUCHESNE UT	109.5	CP	BDCCD TT -20061003AHJ
39	K39CO	EAST CARBON COUNTY UT	107.5	LIC	BLTT -19900620IA
39	K39CR	EUREKA UT	92.1	LIC	BLTT -19900816IT
39	K39FT-D	GARFIELD, ETC. UT	321.3	LIC	BLD TT -20080107AAG
39	K39HS	HEBER/MIDWAY UT	8.8	LIC	BLTT -20050830AAA
39	K39JA-D	HENRIEVILLE UT	345.1	CP	BDCCD TT -20061006ABT
39	K39IS-D	HUNTSVILLE, ETC. UT	82.2	LIC	BLD TT -20081215AAF
39	K39JD-D	KOOSHAREM UT	240.9	LIC	BLD TT -20080730AAJ
39	K39IW-D	MANTI & EPHRAIM UT	147.2	CP	BDCCD TT -20061004AAV
39	K39IW-D	MANTI & EPHRAIM UT	147.2	LIC	BLD TT -20070925AIU
39	K39IY-D	ORDERVILLE UT	385.4	CP	BDCCD TT -20061005ADT
39	K39JG-D	PANGUITCH UT	322.8	LIC	BLD TT -20080514AAB
39	KBYU-DT	PROVO UT	53.8	PLN	DTVPLN -DTVP1109
39	K40AB	RICHFIELD UT	226.8	APP	BSTA -20060127AAJ
39	K39JF-D	RICHFIELD, ETC. UT	226.8	LIC	BLD TT -20070925AIB
39	K39JF-D	RICHFIELD, ETC. UT	226.8	CP	BDCCD TT -20061010ACP
39	K66FN	SALT LAKE CITY UT	57.3	CP	BDISTT -20060725ADG
39	K66FN	SALT LAKE CITY UT	57.3	CP	BDFCD TT -20080801ANU
39	K39IV-D	TEASDALE, TORREY UT	261.2	LIC	BLD TT -20080407AAG
39	K39AK	VERNAL UT	201.9	LIC	BLTT -19970624JE
40	K40GZ-D	PRESTON ID	146.5	LIC	BLD TT -20090107AGW
40	K40IW-D	DELTA, ETC. UT	158.8	LIC	BLD TT -20071217ACH
40	NEW	DUCHESNE UT	109.5	APP	BDCCD TT -20061003AHI
40	K40HS	DUCHESNE UT	109.5	CP	BDFCD TT -20070328ACI
40	K40KE-D	EAST PRICE UT	128.7	CP	BDCCD TT -20070515AJV
40	K40IY-D	FRUITLAND UT	71.3	CP	BDCCD TT -20061003AGY
40	K40JG-D	HEBER & MIDWAY UT	8.8	CP	BDCCD TT -20061010ADS
40	K40KD-D	ORANGEVILLE UT	161.5	LIC	BLD TT -20080125ABJ
40	KTVX-DT	SALT LAKE CITY UT	55.9	PLN	DTVPLN -DTVP1145
40	KTVX	SALT LAKE CITY UT	57.3	LIC	BLCDT -20031024AAE
40	K40JF-D	VERNAL, ETC. UT	202.0	CP	BDCCD TT -20061010ADE
42	KUED	SALT LAKE CITY UT	57.3	LIC	BLEDT -20020403ABL

Figure 2

42	KUED-DT	SALT LAKE CITY UT	53.8	PLN	DTVPLN	-DTVP1212
46	KJZZ-TV	SALT LAKE CITY UT	57.3	LIC	BLCDT	-20021106ABD
54	NEW	OGDEN UT	75.7	ADD	BPRM	-20000717ACC
35	K350	PARK CITY UT	5.5	APP	USERRECORD-01	

Proposal causes no interference

#####

Analysis of Interference to Affected Station 110

Analysis of current record

Channel	Call	City/State	Application Ref. No.
39	K66FN	SALT LAKE CITY UT	BDISTT -20060725ADG

Stations Potentially Affecting This Station

Chan	Call	City/State	Dist(km)	Status	Application Ref. No.
32	KUTH	PROVO UT	48.0	LIC	BLCT -20041018AAS
35	K350P	PARK CITY UT	57.3	LIC	BLTT -19931027IG
35	KUTV-DT	SALT LAKE CITY UT	6.8	PLN	DTVPLN -DTVP0997
36	KUEN	OGDEN UT	0.1	LIC	BLEDT -20030528ACQ
36	KULC	OGDEN UT	0.1	LIC	BPRM -20000328ABG
38	K38JT-D	DELTA, ETC. UT	145.8	LIC	BLDTT -20071217ACG
38	K38KS-D	EAST PRICE UT	165.9	CP	BDCCD TT -20070515AJU
38	K32FR	ORANGEVILLE UT	184.7	APP	BSTA -20050126AMJ
38	K38KP-D	ORANGEVILLE UT	184.7	LIC	BLDTT -20080125ABK
38	KSL-DT	SALT LAKE CITY UT	0.0	PLN	DTVPLN -DTVP1073
38	KSL-TV	SALT LAKE CITY UT	0.1	LIC	BLCDT -20050614ABG
38	K38KD-D	WOODLAND & KAMAS UT	81.6	CP	BDCCD TT -20061010AMH
39	K39GZ	SODA SPRINGS ID	223.2	LIC	BLTT -20051205ADP
39	K39IZ-D	ANTIMONY UT	275.7	CP	BDCCD TT -20061006ABD
39	K39FR	DELTA, ETC. UT	145.6	LIC	BLTT -20030909ABV
39	K39JL-D	DUCHESNE UT	163.1	CP	BDCCD TT -20061003AHJ
39	K39CO	EAST CARBON COUNTY UT	143.7	LIC	BLTT -19900620IA
39	K39CR	EUREKA UT	80.2	LIC	BLTT -19900816IT
39	K39FT-D	GARFIELD, ETC. UT	324.0	LIC	BLDTT -20080107AAG
39	K39HS	HEBER/MIDWAY UT	62.2	LIC	BLTT -20050830AAA
39	K39JA-D	HENRIEVILLE UT	346.2	CP	BDCCD TT -20061006ABT
39	K39IS-D	HUNTSVILLE, ETC. UT	82.1	LIC	BLDTT -20081215AAF
39	K39JD-D	KOOSHAREM UT	244.6	LIC	BLDTT -20080730AAJ
39	K39IW-D	MANTI & EPHRAIM UT	152.9	CP	BDCCD TT -20061004AAV
39	K39IW-D	MANTI & EPHRAIM UT	152.9	LIC	BLDTT -20070925AIU
39	K39IY-D	ORDERVILLE UT	378.1	CP	BDCCD TT -20061005ADT
39	K39JG-D	PANGUITCH UT	316.3	LIC	BLDTT -20080514AAB
39	K39HP	PARK CITY UT	57.3	CP	BDFCD TT -20090320AAA
39	K39HP	PARK CITY ETC. UT	57.3	LIC	BLTT -20050214AGU
39	KBYU-DT	PROVO UT	6.8	PLN	DTVPLN -DTVP1109
39	K40AB	RICHFIELD UT	225.4	APP	BSTA -20060127AAJ
39	K39JF-D	RICHFIELD, ETC. UT	225.4	LIC	BLDTT -20070925AIB
39	K39JF-D	RICHFIELD, ETC. UT	225.4	CP	BDCCD TT -20061010ACP
39	K39EH	SCIPPIO UT	162.5	LIC	BLTT -19960209JB
39	K39IV-D	TEASDALE, TORREY UT	270.7	LIC	BLDTT -20080407AAG
39	K39AK	VERNAL UT	259.0	LIC	BLTT -19970624JE
40	K40GZ-D	PRESTON ID	136.4	LIC	BLDTT -20090107AGW
40	K40IW-D	DELTA, ETC. UT	145.8	LIC	BLDTT -20071217ACH
40	NEW	DUCHESNE UT	163.1	APP	BDCCD TT -20061003AHI
40	K40HS	DUCHESNE UT	163.1	CP	BDFCD TT -20070328ACI
40	K40KE-D	EAST PRICE UT	165.9	CP	BDCCD TT -20070515AJV
40	K40IY-D	FRUITLAND UT	121.5	CP	BDCCD TT -20061003AGY
40	K40JG-D	HEBER & MIDWAY UT	62.2	CP	BDCCD TT -20061010ADS
40	K40KD-D	ORANGEVILLE UT	184.7	LIC	BLDTT -20080125ABJ
40	KTVX-DT	SALT LAKE CITY UT	5.3	PLN	DTVPLN -DTVP1145
40	KTVX	SALT LAKE CITY UT	0.1	LIC	BLCDT -20031024AAE
42	KUED	SALT LAKE CITY UT	0.1	LIC	BLEDT -20020403ABL
42	KUED-DT	SALT LAKE CITY UT	6.7	PLN	DTVPLN -DTVP1212
46	KJZZ-TV	SALT LAKE CITY UT	0.1	LIC	BLCDT -20021106ABD
54	NEW	OGDEN UT	65.5	ADD	BPRM -20000717ACC
35	K350	PARK CITY UT	57.3	APP	USERRECORD-01

Proposal causes no interference

#####

Figure 2

Analysis of Interference to Affected Station 111

Analysis of current record

Channel	Call	City/State	Application Ref. No.
42	NEW	LOGAN UT	BNPTTL -20000831EDL

Stations Potentially Affecting This Station

Chan	Call	City/State	Dist(km)	Status	Application Ref. No.
34	KULC-DT	OGDEN UT	106.4	PLN	DTVPLN -DTVP0959
34	KUTV	SALT LAKE CITY UT	101.6	LIC	BLCDT -20020211AAD
35	K350P	PARK CITY UT	102.5	LIC	BLTT -19931027IG
35	KUTV-DT	SALT LAKE CITY UT	106.7	PLN	DTVPLN -DTVP0997
38	KSL-DT	SALT LAKE CITY UT	101.5	PLN	DTVPLN -DTVP1073
38	KSL-TV	SALT LAKE CITY UT	101.6	LIC	BLCDT -20050614ABG
39	KBYU-DT	PROVO UT	106.5	PLN	DTVPLN -DTVP1109
40	KTVX-DT	SALT LAKE CITY UT	106.2	PLN	DTVPLN -DTVP1145
40	KTVX	SALT LAKE CITY UT	101.6	LIC	BLCDT -20031024AAE
41	K41JC	POCATELLO ID	147.0	CP	BDFCDTT -20060330ACA
41	K41KI-D	DUCHESNE UT	202.3	CP	BDCCDTT -20061003AHK
41	K41GQ-D	LOGAN UT	0.0	LIC	BLDTT -20080909ABV
41	K41JJ	OGDEN UT	43.7	APP	BDISDTT -20060331BNN
41	K41JJ	OGDEN UT	43.7	LIC	BLTT -20060802AUW
41	K41KD-D	ROOSEVELT, ETC. UT	202.4	CP	BDCCDTT -20061010ACV
42	K42GN-D	PRESTON ID	38.8	LIC	BLDTT -20090107AHB
42	K42HQ-D	DELTA, OAK CITY, ETC UT	246.8	LIC	BLDTT -20071217ACK
42	K42HV-D	EAST PRICE UT	235.6	CP	BDCCDTT -20061018AAK
42	K42HP-D	GREEN RIVER UT	286.3	LIC	BLDTT -20080123ACL
42	K42HU-D	HEBER & MIDWAY UT	116.5	CP	BDCCDTT -20061011ACT
42	K42HT-D	LAKETOWN, ETC. UT	66.5	CP	BDCCDTT -20061004ACH
42	K42IG-D	MYTON, ETC. UT	163.6	CP	BDCCDTT -20061030AEG
42	KUED	SALT LAKE CITY UT	101.6	LIC	BLEDT -20020403ABL
42	KUED-DT	SALT LAKE CITY UT	106.5	PLN	DTVPLN -DTVP1212
42	K42FA	WOODLAND & KAMAS UT	124.0	LIC	BLTT -20030618ABI
42	K42GZ	LA BARGE, ETC. WY	149.3	LIC	BLTT -20050524AHR
42	K42HY-D	RAWLINGS WY	390.8	CP	BDCCDTT -20061020ADF
43	K43GR-D	LOGAN UT	0.0	LIC	BLDTT -20080909ABY
43	NEW	MOUNTAIN VIEW, ETC. WY	152.5	APP	BSFDTT -20060630BHE
44	KBYU-TV	PROVO UT	101.6	CP	BPEDT -20060120ADA
44	KBYU-TV	PROVO UT	101.6	LIC	BLEDT -20020813ABC
44	NEW-DR	PROVO UT	101.6	LIC	BPRM -20000328ABA
46	KJZZ-TV	SALT LAKE CITY UT	101.6	LIC	BLCDT -20021106ABD
57	K57JT-D	LAKETOWN, ETC. UT	66.5	CP	BDCCDTT -20061006ABI
57	NEW	SALT LAKE CITY UT	102.2	ADD	BPRM -20000717ACD
35	K350	PARK CITY UT	102.5	APP	USERRECORD-01

Proposed station is beyond the site to
nearest cell evaluation distance

#####

Analysis of Interference to Affected Station 112

Analysis of current record

Channel	Call	City/State	Application Ref. No.
42	K42FA	WOODLAND & KAMAS UT	BLTT -20030618ABI

Stations Potentially Affecting This Station

Chan	Call	City/State	Dist(km)	Status	Application Ref. No.
34	KULC-DT	OGDEN UT	77.6	PLN	DTVPLN -DTVP0959
34	KUTV	SALT LAKE CITY UT	81.7	LIC	BLCDT -20020211AAD
35	K350P	PARK CITY UT	27.0	LIC	BLTT -19931027IG
35	KUTV-DT	SALT LAKE CITY UT	77.9	PLN	DTVPLN -DTVP0997
38	KSL-DT	SALT LAKE CITY UT	81.6	PLN	DTVPLN -DTVP1073
38	KSL-TV	SALT LAKE CITY UT	81.7	LIC	BLCDT -20050614ABG
39	KBYU-DT	PROVO UT	77.6	PLN	DTVPLN -DTVP1109
40	KTVX-DT	SALT LAKE CITY UT	79.8	PLN	DTVPLN -DTVP1145

Figure 2

40	KTVX	SALT LAKE CITY UT	81.7	LIC	BLCDT	-20031024AAE
41	K41KI-D	DUCHESNE UT	85.3	CP	BDCCD TT	-20061003AHK
41	K41JS-D	GREEN RIVER UT	163.0	LIC	BLD TT	-20080123ACF
41	K41GQ-D	LOGAN UT	124.0	LIC	BLD TT	-20080909ABV
41	K41JW-D	MANTI & EPHRAIM UT	145.4	CP	BDCCD TT	-20061004AAS
41	K41JW-D	MANTI & EPHRAIM UT	145.4	LIC	BLD TT	-20070925AIS
41	K41JJ	OGDEN UT	93.4	APP	BDISD TT	-20060331BNN
41	K41KD-D	ROOSEVELT, ETC. UT	95.8	CP	BDCCD TT	-20061010ACV
42	K42IF-D	PARACHUTE, ETC. CO	305.5	CP	BDCCD TT	-20061030ABZ
42	K42GN-D	PRESTON ID	162.2	LIC	BLD TT	-20090107AHB
42	K42HQ-D	DELTA, OAK CITY, ETC UT	164.7	LIC	BLD TT	-20071217ACK
42	K42HV-D	EAST PRICE UT	112.3	CP	BDCCD TT	-20061018AAK
42	K42IN-D	ENTERPRISE UT	399.1	LIC	BLD TT	-20081202AHU
42	K42HP-D	GREEN RIVER UT	163.0	LIC	BLD TT	-20080123ACL
42	K42HU-D	HEBER & MIDWAY UT	19.7	CP	BDCCD TT	-20061011ACT
42	K42HS-D	HENRIEVILLE UT	341.4	CP	BDCCD TT	-20061003ADA
42	K42HW-D	KANAB UT	405.2	CP	BDCCD TT	-20061005ADP
42	K42HT-D	LAKETOWN, ETC. UT	146.3	CP	BDCCD TT	-20061004ACH
42	NEW	LOGAN UT	124.0	APP	BNPTTL	-20000831EDL
42	K42IG-D	MYTON, ETC. UT	44.6	CP	BDCCD TT	-20061030AEG
42	K42AF	PAROWAN, ENOCH, ETC. UT	337.6	CP	BDFCD TT	-20090105AAL
42	KUED	SALT LAKE CITY UT	81.7	LIC	BLEDT	-20020403ABL
42	KUED-DT	SALT LAKE CITY UT	77.6	PLN	DTVPLN	-DTV1212
42	K42GZ	LA BARGE, ETC. WY	192.6	LIC	BLTT	-20050524AHR
42	K42HY-D	RAWLINGS WY	360.7	CP	BDCCD TT	-20061020ADF
43	K43KG-D	GREEN RIVER UT	163.0	LIC	BLD TT	-20080123ACM
43	K43GR-D	LOGAN UT	124.0	LIC	BLD TT	-20080909ABY
43	K43JF-D	MANTI/EPHRAIM UT	145.4	LIC	BLD TT	-20071120AEK
43	K43KN-D	SIGURD & SALINA UT	195.4	LIC	BLD TT	-20080725AAT
43	NEW	MOUNTAIN VIEW, ETC. WY	105.7	APP	BSFD TT	-20060630BHE
44	KBYU-TV	PROVO UT	81.7	CP	BPEDT	-20060120ADA
44	KBYU-TV	PROVO UT	81.7	LIC	BLEDT	-20020813ABC
44	NEW-DR	PROVO UT	81.7	LIC	BPRM	-20000328ABA
46	KJZZ-TV	SALT LAKE CITY UT	81.7	LIC	BLCDT	-20021106ABD
57	K57JY-D	HELPER UT	103.7	CP	BDCCD TT	-20061018AAN
57	NEW	SALT LAKE CITY UT	81.6	ADD	BPRM	-20000717ACD
57	K57JZ-D	SPRING GLEN, ETC. UT	116.3	CP	BDCCD TT	-20061018AAY
35	K350	PARK CITY UT	27.0	APP	USERRECORD-01	

Proposal causes no interference

#####

Analysis of Interference to Affected Station 113

Analysis of current record

Channel	Call	City/State	Application Ref. No.
43	K43DA	EUREKA UT	BLTT -19910812JK

Stations Potentially Affecting This Station

Chan	Call	City/State	Dist(km)	Status	Application Ref. No.
35	K350P	PARK CITY UT	96.8	LIC	BLTT -19931027IG
35	KUTV-DT	SALT LAKE CITY UT	74.1	PLN	DTVPLN -DTV0997
36	KUEN	OGDEN UT	80.1	LIC	BLEDT -20030528ACQ
36	KULC	OGDEN UT	80.1	LIC	BPRM -20000328ABG
39	KBYU-DT	PROVO UT	74.2	PLN	DTVPLN -DTV1109
40	KTVX-DT	SALT LAKE CITY UT	75.0	PLN	DTVPLN -DTV1145
40	KTVX	SALT LAKE CITY UT	80.1	LIC	BLCDT -20031024AAE
42	K42HQ-D	DELTA, OAK CITY, ETC UT	68.3	LIC	BLD TT -20071217ACK
42	K42HV-D	EAST PRICE UT	117.5	CP	BDCCD TT -20061018AAK
42	K42HP-D	GREEN RIVER UT	154.6	LIC	BLD TT -20080123ACL
42	K42HU-D	HEBER & MIDWAY UT	88.1	CP	BDCCD TT -20061011ACT
42	K42IG-D	MYTON, ETC. UT	122.3	CP	BDCCD TT -20061030AEG
42	KUED	SALT LAKE CITY UT	80.1	LIC	BLEDT -20020403ABL
42	KUED-DT	SALT LAKE CITY UT	74.2	PLN	DTVPLN -DTV1212
43	K43KF-D	BEOAWA NV	402.9	CP	BDCCD TT -20060922AEZ
43	K43IL	RUTH NV	257.2	CP	BDFCD TT -20080303ABM
43	K43JT	CEDAR CITY UT	267.7	CP	BDFCD TT -20081209AEF
43	K43GN	DELTA, OAK CITY, ETC UT	67.9	LIC	BLTT -20030909ABT
43	K43KG-D	GREEN RIVER UT	154.6	LIC	BLD TT -20080123ACM
43	K43KM-D	KOOSHAREM UT	164.5	LIC	BLD TT -20080730AAM

Figure 2

43	K43GR-D	LOGAN UT	179.6	LIC	BLDTT	-20080909ABY
43	K43KH-D	LONG VALLEY JUNCTION UT	272.6	CP	BDCCDTT	-20061003ACR
43	K43JF-D	MANTI/EPHRAIM UT	74.7	CP	BNPTT	-20000830BSU
43	K43JF-D	MANTI/EPHRAIM UT	74.7	LIC	BLDTT	-20071120AEK
43	K43AE	MYTON, ETC. UT	122.2	LIC	BLTTL	-19830131IC
43	K43KL-D	PANQUITCH UT	237.4	LIC	BLDTT	-20080514AAG
43	K43JV	PROVO UT	40.5	LIC	BLTTL	-20061030AQA
43	K43DY-D	RURAL GARFIELD COUNT UT	243.8	LIC	BLDTT	-20090218ACT
43	K43AA	RURAL SUMMIT COUNTY UT	115.2	LIC	BLTT	-19810209IV
43	K43JN	SCIPIO UT	82.6	LIC	BLTT	-20060406AAV
43	K43KN-D	SIGURD & SALINA UT	120.1	LIC	BLDTT	-20080725AAT
43	K43KI-D	TEASDALE,TORREY UT	191.6	LIC	BLDTT	-20080407AAI
43	NEW	MOUNTAIN VIEW, ETC. WY	207.1	APP	BSFDTT	-20060630BHE
44	K44IZ-D	DELTA, ETC. UT	68.3	LIC	BLDTT	-20071218AAN
44	K44IK-D	GREEN RIVER UT	154.6	LIC	BLDTT	-20080123ACE
44	K44IQ-D	HEBER/MIDWAY UT	88.1	CP	BDCCDTT	-20061010ADQ
44	K44IS-D	PRICE UT	117.5	CP	BDCCDTT	-20061018AAL
44	KBYU-TV	PROVO UT	80.1	CP	BPEDT	-20060120ADA
44	KBYU-TV	PROVO UT	80.1	LIC	BLEDT	-20020813ABC
44	NEW-DR	PROVO UT	80.1	LIC	BPRM	-20000328ABA
44	K44IP-D	ROOSEVELT, ETC. UT	172.3	CP	BDCCDTT	-20061010ACW
44	K44IT-D	WOODLAND UT	101.9	CP	BDCCDTT	-20061018ACN
46	KJZZ-TV	SALT LAKE CITY UT	80.1	LIC	BLCDT	-20021106ABD
57	NEW	SALT LAKE CITY UT	79.5	ADD	BPRM	-20000717ACD
58	K58IQ-D	FILLMORE, ETC. UT	102.1	LIC	BLDTT	-20071217AAB
58	K58IT-D	HELPER UT	112.8	CP	BDCCDTT	-20061018AAT
58	K58IP-D	LEAMINGTON UT	48.3	LIC	BLDTT	-20071218ADJ
58	K58IU-D	PRICE UT	102.1	CP	BDCCDTT	-20061019AAS
35	K35O	PARK CITY UT	96.8	APP	USERRECORD-01	

Proposed station is beyond the site to
nearest cell evaluation distance

#####

Analysis of Interference to Affected Station 114

Analysis of current record

Channel	Call	City/State	Application	Ref. No.
43	K43AE	MYTON, ETC. UT	BLTTL	-19830131IC

Stations Potentially Affecting This Station

Chan	Call	City/State	Dist(km)	Status	Application	Ref. No.
35	K35OP	PARK CITY UT	71.3	LIC	BLTT	-19931027IG
35	KUTV-DT	SALT LAKE CITY UT	119.0	PLN	DTVPLN	-DTVP0997
36	KUEN	OGDEN UT	123.6	LIC	BLEDT	-20030528ACQ
36	KULC	OGDEN UT	123.6	LIC	BPRM	-20000328ABG
39	KBYU-DT	PROVO UT	118.8	PLN	DTVPLN	-DTVP1109
40	KTVX-DT	SALT LAKE CITY UT	121.0	PLN	DTVPLN	-DTVP1145
40	KTVX	SALT LAKE CITY UT	123.6	LIC	BLCDT	-20031024AAE
42	K42GN-D	PRESTON ID	200.4	LIC	BLDTT	-20090107AHB
42	K42HQ-D	DELTA, OAK CITY, ETC UT	174.0	LIC	BLDTT	-20071217ACK
42	K42HV-D	EAST PRICE UT	83.6	CP	BDCCDTT	-20061018AAK
42	K42HP-D	GREEN RIVER UT	132.1	LIC	BLDTT	-20080123ACL
42	K42HU-D	HEBER & MIDWAY UT	61.9	CP	BDCCDTT	-20061011ACT
42	K42HT-D	LAKETOWN, ETC. UT	173.6	CP	BDCCDTT	-20061004ACH
42	K42IG-D	MYTON, ETC. UT	0.3	CP	BDCCDTT	-20061030AEG
42	KUED	SALT LAKE CITY UT	123.6	LIC	BLEDT	-20020403ABL
42	KUED-DT	SALT LAKE CITY UT	118.8	PLN	DTVPLN	-DTVP1212
43	NEW	CARBONDALE CO	309.5	APP	BSFDTT	-20060630CPR
43	K43JD-D	REXBURG ID	389.4	LIC	BLDTT	-20070530ACF
43	K43IL	RUTH NV	378.7	CP	BDFCDTT	-20080303ABM
43	K43JT	CEDAR CITY UT	359.2	CP	BDFCDTT	-20081209AEF
43	K43GN	DELTA, OAK CITY, ETC UT	173.3	LIC	BLTT	-20030909ABT
43	K43DA	EUREKA UT	122.2	LIC	BLTT	-19910812JK
43	K43KG-D	GREEN RIVER UT	132.1	LIC	BLDTT	-20080123ACM
43	K43KM-D	KOOSHAREM UT	227.3	LIC	BLDTT	-20080730AAM
43	K43GR-D	LOGAN UT	163.3	LIC	BLDTT	-20080909ABY
43	K43KH-D	LONG VALLEY JUNCTION UT	350.4	CP	BDCCDTT	-20061003ACR
43	K43JF-D	MANTI/EPHRAIM UT	142.7	CP	BNPTT	-20000830BSU

Figure 2

43	K43JF-D	MANTI/EPHRAIM UT	142.7	LIC	BLDTT	-20071120AEK
43	K43KL-D	PANQUITCH UT	316.9	LIC	BLDTT	-20080514AAG
43	K43JV	PROVO UT	96.5	LIC	BLTTL	-20061030AQA
43	K43DY-D	RURAL GARFIELD COUNT UT	304.4	LIC	BLDTT	-20090218ACT
43	K43AA	RURAL SUMMIT COUNTY UT	79.7	LIC	BLTT	-19810209IV
43	K43KN-D	SIGURD & SALINA UT	189.4	LIC	BLDTT	-20080725AAT
43	K43KI-D	TEASDALE,TORREY UT	239.2	LIC	BLDTT	-20080407AAI
43	NEW	MOUNTAIN VIEW, ETC. WY	96.2	APP	BSFDDT	-20060630BHE
44	NEW	PRESTON ID	200.4	APP	BDCCDTL	-20061026AFS
44	K44HA-D	PRETON ID	200.4	LIC	BLDTT	-20090107AHF
44	K44IZ-D	DELTA, ETC. UT	174.0	LIC	BLDTT	-20071218AAN
44	K44IK-D	GREEN RIVER UT	132.1	LIC	BLDTT	-20080123ACE
44	K44IQ-D	HEBER/MIDWAY UT	61.9	CP	BDCCDTT	-20061010ADQ
44	K44IS-D	PRICE UT	83.6	CP	BDCCDTT	-20061018AAL
44	KBYU-TV	PROVO UT	123.6	CP	BPEDT	-20060120ADA
44	KBYU-TV	PROVO UT	123.6	LIC	BLEDT	-20020813ABC
44	NEW-DR	PROVO UT	123.6	LIC	BPRM	-20000328ABA
44	K44IP-D	ROOSEVELT, ETC. UT	54.1	CP	BDCCDTT	-20061010ACW
44	K44IT-D	WOODLAND UT	44.3	CP	BDCCDTT	-20061018ACN
44	NEW	LITTLE AMERICA, ETC. WY	96.3	APP	BSFDDT	-20060630AOR
46	KJZZ-TV	SALT LAKE CITY UT	123.6	LIC	BLCDT	-20021106ABD
57	NEW	SALT LAKE CITY UT	123.4	ADD	BPRM	-20000717ACD
58	K58IT-D	HELPER UT	75.4	CP	BDCCDTT	-20061018AAT
58	K58IU-D	PRICE UT	95.1	CP	BDCCDTT	-20061019AAS
35	K350	PARK CITY UT	71.3	APP	USERRECORD-01	

Proposed station is beyond the site to
nearest cell evaluation distance

#####

Analysis of Interference to Affected Station 115

Analysis of current record

Channel	Call	City/State	Application	Ref. No.
43	K43JV	PROVO UT	BLTTL	-20061030AQA

Stations Potentially Affecting This Station

Chan	Call	City/State	Dist(km)	Status	Application	Ref. No.
35	K350P	PARK CITY UT	56.8	LIC	BLTT	-19931027IG
35	KUTV-DT	SALT LAKE CITY UT	42.2	PLN	DTVPLN	-DTVP0997
36	KUEN	OGDEN UT	48.9	LIC	BLEDT	-20030528ACQ
36	KULC	OGDEN UT	48.9	LIC	BPRM	-20000328ABG
39	KBYU-DT	PROVO UT	42.2	PLN	DTVPLN	-DTVP1109
40	KTVX-DT	SALT LAKE CITY UT	43.8	PLN	DTVPLN	-DTVP1145
40	KTVX	SALT LAKE CITY UT	48.9	LIC	BLCDT	-20031024AAE
42	K42GN-D	PRESTON ID	179.4	LIC	BLDTT	-20090107AHB
42	K42HQ-D	DELTA, OAK CITY, ETC UT	108.6	LIC	BLDTT	-20071217ACK
42	K42HV-D	EAST PRICE UT	120.0	CP	BDCCDTT	-20061018AAK
42	K42HP-D	GREEN RIVER UT	165.4	LIC	BLDTT	-20080123ACL
42	K42HU-D	HEBER & MIDWAY UT	49.8	CP	BDCCDTT	-20061011ACT
42	K42HT-D	LAKETOWN, ETC. UT	187.1	CP	BDCCDTT	-20061004ACH
42	K42IG-D	MYTON, ETC. UT	96.7	CP	BDCCDTT	-20061030AEG
42	KUED	SALT LAKE CITY UT	48.9	LIC	BLEDT	-20020403ABL
42	KUED-DT	SALT LAKE CITY UT	42.2	PLN	DTVPLN	-DTVP1212
43	NEW	CARBONDALE CO	399.5	APP	BSFDDT	-20060630CPR
43	K43JD-D	REXBURG ID	387.0	LIC	BLDTT	-20070530ACF
43	K43IL	RUTH NV	285.0	CP	BDFCDTT	-20080303ABM
43	K43JT	CEDAR CITY UT	308.0	CP	BDFCDTT	-20081209AEF
43	K43GN	DELTA, OAK CITY, ETC UT	108.2	LIC	BLTT	-20030909ABT
43	K43DA	EUREKA UT	40.5	LIC	BLTT	-19910812JK
43	K43KG-D	GREEN RIVER UT	165.4	LIC	BLDTT	-20080123ACM
43	K43KM-D	KOOSHAREM UT	199.7	LIC	BLDTT	-20080730AAM
43	K43GR-D	LOGAN UT	142.0	LIC	BLDTT	-20080909ABY
43	K43KH-D	LONG VALLEY JUNCTION UT	311.6	CP	BDCCDTT	-20061003ACR
43	K43JF-D	MANTI/EPHRAIM UT	106.4	CP	BNPTT	-20000830BSU
43	K43JF-D	MANTI/EPHRAIM UT	106.4	LIC	BLDTT	-20071120AEK
43	K43AE	MYTON, ETC. UT	96.5	LIC	BLTTL	-19830131IC
43	K43KL-D	PANQUITCH UT	276.4	LIC	BLDTT	-20080514AAG
43	K43DY-D	RURAL GARFIELD COUNT UT	279.9	LIC	BLDTT	-20090218ACT

Figure 2

43	K43AA	RURAL SUMMIT COUNTY UT	74.8	LIC	BLTT	-19810209IV
43	K43JN	SCIPPIO UT	120.9	LIC	BLTT	-20060406AAV
43	K43KN-D	SIGURD & SALINA UT	155.3	LIC	BLDTT	-20080725AAT
43	K43KI-D	TEASDALE, TORREY UT	224.0	LIC	BLDTT	-20080407AAI
43	NEW	MOUNTAIN VIEW, ETC. WY	171.7	APP	BSFDTT	-20060630BHE
44	NEW	PRESTON ID	179.4	APP	BDCCDTT	-20061026AFS
44	K44HA-D	PRETON ID	179.4	LIC	BLDTT	-20090107AHF
44	K44IZ-D	DELTA, ETC. UT	108.6	LIC	BLDTT	-20071218AAN
44	K44IK-D	GREEN RIVER UT	165.4	LIC	BLDTT	-20080123ACE
44	K44IQ-D	HEBER/MIDWAY UT	49.8	CP	BDCCDTT	-20061010ADQ
44	K44IS-D	PRICE UT	120.0	CP	BDCCDTT	-20061018AAL
44	KBYU-TV	PROVO UT	48.9	CP	BPEDT	-20060120ADA
44	KBYU-TV	PROVO UT	48.9	LIC	BLEDT	-20020813ABC
44	NEW-DR	PROVO UT	48.9	LIC	BPRM	-20000328ABA
44	K44IP-D	ROOSEVELT, ETC. UT	150.1	CP	BDCCDTT	-20061010ACW
44	K44IT-D	WOODLAND UT	66.3	CP	BDCCDTT	-20061018ACN
44	NEW	LITTLE AMERICA, ETC. WY	172.0	APP	BSFDTT	-20060630AOR
46	KJZZ-TV	SALT LAKE CITY UT	48.9	LIC	BLCDT	-20021106ABD
57	NEW	SALT LAKE CITY UT	48.3	ADD	BPRM	-20000717ACD
58	K58IQ-D	FILLMORE, ETC. UT	141.7	LIC	BLDTT	-20071217AAB
58	K58IT-D	HELPER UT	113.1	CP	BDCCDTT	-20061018AAT
58	K58IP-D	LEAMINGTON UT	88.8	LIC	BLDTT	-20071218ADJ
58	K58IU-D	PRICE UT	111.2	CP	BDCCDTT	-20061019AAS
58	KUBX-LP	SALT LAKE CITY UT	48.2	LIC	BLTTL	-20050128ABW
35	K35O	PARK CITY UT	56.8	APP	USERRECORD-01	

Proposal causes no interference

#####

Analysis of Interference to Affected Station 116

Analysis of current record

Channel	Call	City/State	Application Ref. No.
43	K43AA	RURAL SUMMIT COUNTY UT	BLTT -19810209IV

Stations Potentially Affecting This Station

Chan	Call	City/State	Dist(km)	Status	Application Ref. No.
35	K35OP	PARK CITY UT	19.5	LIC	BLTT -19931027IG
35	KUTV-DT	SALT LAKE CITY UT	63.9	PLN	DTVPLN -DTVPO997
36	KUEN	OGDEN UT	64.7	LIC	BLEDT -20030528ACQ
36	KULC	OGDEN UT	64.7	LIC	BPRM -20000328ABG
39	KBYU-DT	PROVO UT	63.5	PLN	DTVPLN -DTVPI109
40	KTVX-DT	SALT LAKE CITY UT	65.2	PLN	DTVPLN -DTVPI145
40	KTVX	SALT LAKE CITY UT	64.7	LIC	BLCDT -20031024AAE
42	K42GN-D	PRESTON ID	124.8	LIC	BLDTT -20090107AHB
42	K42HQ-D	DELTA, OAK CITY, ETC UT	182.7	LIC	BLDTT -20071217ACK
42	K42HV-D	EAST PRICE UT	149.4	CP	BDCCDTT -20061018AAK
42	K42HP-D	GREEN RIVER UT	200.1	LIC	BLDTT -20080123ACL
42	K42HU-D	HEBER & MIDWAY UT	32.5	CP	BDCCDTT -20061011ACT
42	K42HT-D	LAKETOWN, ETC. UT	115.5	CP	BDCCDTT -20061004ACH
42	K42IG-D	MYTON, ETC. UT	80.0	CP	BDCCDTT -20061030AEG
42	KUED	SALT LAKE CITY UT	64.7	LIC	BLEDT -20020403ABL
42	KUED-DT	SALT LAKE CITY UT	63.6	PLN	DTVPLN -DTVPI212
42	K42FA	WOODLAND & KAMAS UT	37.8	LIC	BLTT -20030618ABI
43	NEW	CARBONDALE CO	383.2	APP	BSFDTT -20060630CPR
43	K43JD-D	REXBURG ID	324.8	LIC	BLDTT -20070530ACF
43	K43GP	SODA SPRINGS, ETC. ID	198.0	LIC	BLTT -20030117ABI
43	K43IL	RUTH NV	347.0	CP	BDFCDTT -20080303ABM
43	K43JT	CEDAR CITY UT	381.6	CP	BDFCDTT -20081209AEF
43	K43GN	DELTA, OAK CITY, ETC UT	182.2	LIC	BLTT -20030909ABT
43	K43DA	EUREKA UT	115.2	LIC	BLTT -19910812JK
43	K43KG-D	GREEN RIVER UT	200.1	LIC	BLDTT -20080123ACM
43	K43KM-D	KOOSHAREM UT	265.8	LIC	BLDTT -20080730AAM
43	K43GR-D	LOGAN UT	86.3	LIC	BLDTT -20080909ABY
43	K43KH-D	LONG VALLEY JUNCTION UT	382.6	CP	BDCCDTT -20061003ACR
43	K43JF-D	MANTI/EPHRAIM UT	172.1	CP	BNPTT -20000830BSU
43	K43JF-D	MANTI/EPHRAIM UT	172.1	LIC	BLDTT -20071120AEK
43	K43AE	MYTON, ETC. UT	79.7	LIC	BLTTL -19830131IC
43	K43KL-D	PANQUITCH UT	347.6	LIC	BLDTT -20080514AAG
43	K43JV	PROVO UT	74.8	LIC	BLTTL -20061030AQA

Figure 2

43	K43DY-D	RURAL GARFIELD COUNT UT	346.1	LIC	BLDTT	-20090218ACT
43	K43KN-D	SIGURD & SALINA UT	222.4	LIC	BLDTT	-20080725AAT
43	K43KI-D	TEASDALE,TORREY UT	285.9	LIC	BLDTT	-20080407AAI
43	NEW	MOUNTAIN VIEW, ETC. WY	110.3	APP	BSFDTT	-20060630BHE
44	NEW	PRESTON ID	124.8	APP	BDCCDTL	-20061026AFS
44	K44HA-D	PRETON ID	124.8	LIC	BLDTT	-20090107AHF
44	K44IZ-D	DELTA, ETC. UT	182.7	LIC	BLDTT	-20071218AAN
44	K44IK-D	GREEN RIVER UT	200.1	LIC	BLDTT	-20080123ACE
44	K44IQ-D	HEBER/MIDWAY UT	32.5	CP	BDCCDTT	-20061010ADQ
44	K44IS-D	PRICE UT	149.4	CP	BDCCDTT	-20061018AAL
44	KBYU-TV	PROVO UT	64.7	CP	BPEDT	-20060120ADA
44	KBYU-TV	PROVO UT	64.7	LIC	BLEDT	-20020813ABC
44	NEW-DR	PROVO UT	64.7	LIC	BPRM	-20000328ABA
44	K44IP-D	ROOSEVELT, ETC. UT	126.3	CP	BDCCDTT	-20061010ACW
44	K44IT-D	WOODLAND UT	37.7	CP	BDCCDTT	-20061018ACN
44	NEW	LITTLE AMERICA, ETC. WY	110.6	APP	BSFDTT	-20060630AOR
46	KJZZ-TV	SALT LAKE CITY UT	64.7	LIC	BLCDT	-20021106ABD
57	NEW	SALT LAKE CITY UT	64.9	ADD	BPRM	-20000717ACD
58	K58IT-D	HELPER UT	140.8	CP	BDCCDTT	-20061018AAT
58	K58FT	HUNTSVILLE UT	51.1	LIC	BLTT	-20030630AAD
58	KUBX-LP	SALT LAKE CITY UT	64.9	LIC	BLTTL	-20050128ABW
35	K350	PARK CITY UT	19.5	APP	USERRECORD-01	

Proposal causes no interference

#####

Analysis of Interference to Affected Station 117

Analysis of current record

Channel	Call	City/State	Application Ref. No.
35	K350	PARK CITY UT	USERRECORD-01

Stations Potentially Affecting This Station

Chan	Call	City/State	Dist(km)	Status	Application Ref. No.
34	K34JT-D	EAST PRICE UT	133.6	CP	BDCCDTT -20061018AAJ
34	K34IV-D	FRUITLAND UT	75.1	CP	BDCCDTT -20061003AGW
34	K34IW-D	HANNA, ETC. UT	72.6	CP	BDCCDTT -20061003AHB
34	K34JD-D	MANILA, ETC. UT	179.8	CP	BDCCDTT -20061011ADA
34	KULC-DT	OGDEN UT	54.3	PLN	DTVPLN -DTVPO959
34	KUTV	SALT LAKE CITY UT	57.3	LIC	BLCDT -20020211AAD
34	K34IZ-D	SCIPIO UT	172.8	LIC	BLDTT -20071214AAT
34	K34JB-D	VERNAL, ETC. UT	202.8	CP	BDCCDTT -20061010ADA
34	K34JC-D	WOODLAND & KAMAS UT	27.0	CP	BDCCDTT -20061010AMG
35	K35IX-D	BASALT CO	405.0	CP	BDCCDTT -20061030AAL
35	K35GW-D	MALAD CITY ID	165.5	LIC	BLDTT -20090225ABE
35	K35GJ-D	PRESTON ID	161.6	LIC	BLDTT -20090107AGN
35	KXTF	TWIN FALLS ID	330.4	LIC	BLCT -19890131KI
35	K35HG	CEDAR CITY UT	362.5	CP	BDFCDTT -20070129ARG
35	K35HH	COALVILLE&ADJ. UT	28.8	LIC	BLTT -20060117ABA
35	K35GC	DELTA, ETC. UT	163.3	LIC	BLTT -20030909ABW
35	K35IK-D	DUCHESNE UT	112.3	CP	BDCCDTT -20061003AHG
35	K35FZ	ECHO, ETC. UT	33.6	LIC	BLTT -20030612ADC
35	K35CZ	EUREKA UT	96.8	LIC	BLTT -19900816IV
35	K35IT-D	FRUITLAND/CURRANT CR UT	71.6	CP	BDCCDTT -20061003AGX
35	K35IR-D	GARRISON, ETC. UT	295.9	CP	BDCCDTT -20061010AFG
35	K35IJ-D	HANNA & TABIONA UT	72.6	CP	BDCCDTT -20061003AHC
35	K35EW	HEBER CITY, ETC. UT	14.0	LIC	BLTTV -19980225JC
35	K35GG	HUNTSVILLE, ETC. UT	76.9	LIC	BLTT -20030611AAM
35	NEW	MANILA-DUTCH JOHN UT	179.8	APP	BDCCDTT -20061011ACZ
35	NEW	OGDEN UT	57.3	APP	BSFDTL -20060630COP
35	K35IM-D	ORDERVILLE, ETC. UT	390.8	CP	BDCCDTT -20061005AEJ
35	K35IS-D	PEOA,OAKLEY UT	14.1	CP	BDCCDTT -20061010ALW
35	K35CK	PRICE UT	134.3	LIC	BLTT -19900518IT
35	NEW	SALT LAKE CITY UT	57.3	APP	BSFDTL -20060630BMG
35	KUTV-DT	SALT LAKE CITY UT	54.7	PLN	DTVPLN -DTVPO997
35	K35IP-D	SCIPIO UT	172.8	LIC	BLDTT -20071214AAU
35	K35IN-D	TROPIC & CANNONVILLE UT	333.7	CP	BDCCDTT -20061006ADD
35	K35IQ-D	VERNAL, ETC. UT	202.8	CP	BDCCDTT -20061010ADB
35	K35CN	GREEN RIVER WY	203.8	LIC	BLTT -19921125JK
36	K36JR-D	FISH CREEK, ETC. ID	218.5	CP	BDCCDTL -20080826ACT

Figure 2

36	K36IK-D	DELTA, OAK CITY, ETC UT	163.8	LIC	BLDTT	-20071217ACF
36	K36IM-D	DUCHESNE, ETC. UT	112.3	CP	BDCCDTT	-20061003AHH
36	K36IN-D	FRUITLAND, ETC. UT	75.1	CP	BDCCDTT	-20061004ABI
36	K36IL-D	HANNA & TABIONA UT	72.6	CP	BDCCDTT	-20061003AHD
36	KUEN	OGDEN UT	57.3	LIC	BLEDT	-20030528ACQ
36	KULC	OGDEN UT	57.3	LIC	BPRM	-20000328ABG
36	K36IF-D	ORANGEVILLE UT	166.9	LIC	BLDTT	-20080125ABL
36	K28GZ	ORANGEVILLE UT	166.9	APP	BSTA	-20060126AAD
36	K36IP-D	SCIPIO UT	172.8	LIC	BLDTT	-20071214AAV
36	K36IQ-D	VERNAL, ETC. UT	202.8	CP	BDCCDTT	-20061010ADD
36	K36IS-D	WOODLAND & KAMAS UT	27.0	CP	BDCCDTT	-20061010AMI

Total scenarios = 3

Result key: 33
 Scenario 1 Affected station 117 K350
 Before Analysis

Results for: 35A UT PARK CITY USERRECORD01 APP
 HAAT 111.0 m, ATV ERP 0.1 kW

	POPULATION	AREA (sq km)
within Noise Limited Contour	10741	926.9
not affected by terrain losses	9659	768.7
lost to NTSC IX	2	6.0
lost to additional IX by ATV	59	70.6
lost to ATV IX only	61	76.6
lost to all IX	61	76.6

Potential Interfering Stations Included in above Scenario 1

35N UT HEBER CITY, ETC.	BLTTV	19980225JC	LIC
35A UT PEOA,OAKLEY	BDCCDTT	20061010ALW	CP
35A UT SALT LAKE CITY	DTVPLN	DTVP0997	PLN

Result key: 34
 Scenario 2 Affected station 117 K350
 Before Analysis

Results for: 35A UT PARK CITY USERRECORD01 APP
 HAAT 111.0 m, ATV ERP 0.1 kW

	POPULATION	AREA (sq km)
within Noise Limited Contour	10741	926.9
not affected by terrain losses	9659	768.7
lost to NTSC IX	2	6.0
lost to additional IX by ATV	148	83.5
lost to ATV IX only	150	89.5
lost to all IX	150	89.5

Potential Interfering Stations Included in above Scenario 2

35N UT HEBER CITY, ETC.	BLTTV	19980225JC	LIC
35A UT OGDEN	BSFDTL	20060630COP	APP
35A UT PEOA,OAKLEY	BDCCDTT	20061010ALW	CP
35A UT SALT LAKE CITY	DTVPLN	DTVP0997	PLN

Result key: 35
 Scenario 3 Affected station 117 K350
 Before Analysis

Results for: 35A UT PARK CITY USERRECORD01 APP
 HAAT 111.0 m, ATV ERP 0.1 kW

	POPULATION	AREA (sq km)
within Noise Limited Contour	10741	926.9
not affected by terrain losses	9659	768.7
lost to NTSC IX	2	6.0
lost to additional IX by ATV	59	70.6
lost to ATV IX only	61	76.6
lost to all IX	61	76.6

Potential Interfering Stations Included in above Scenario 3

35N UT HEBER CITY, ETC.	BLTTV	19980225JC	LIC
-------------------------	-------	------------	-----

Figure 2

```
35A UT PEOA,OAKLEY      BDCCDTT  20061010ALW  CP
35A UT SALT LAKE CITY   DTVPLN   DTVP0997    PLN

#####

FINISHED FINISHED FINISHED FINISHED FINISHED FINISHED
```