

This minor modification of the underlying Construction Permit for KQYH, Lockwood, MT covers 50% or more of the designated and recognized land mass for an area referred to as Lockwood, MT. The attached RadioSoft map shows the proposed 60 dBu F(50,50) contour, far away and up close and a coverage of what was found to be used for other City coverage areas with FM broadcast specifying Lockwood, MT as a City of License. This "city border" contour was found at www.city-data.com/city/Lockwood-Montana.html

Lockwood, MT is an unincorporated area in the County of Yellowstone, near the City of Billings. There are no addresses that have Lockwood, only Billings and the zip code that is associated with the Lockwood area is 59101. The closest Post Office designated for 59101 is approximately 2 miles north of Lockwood Blvd, located at 710 Wicks Lane., Billings. When the Billings Planning Department was contacted the week of November 15th, they said that because the area is unincorporated, Lockwood has no City Borders.

According to Alberto Gehring, Western Heritage Center in Billings, Lockwood is that community that is on the east side of the Yellowstone River across from Billings and includes Exxon Road and to Johnson Lane on the east and south to the end of the populated area.

According to Don Holzheimer, owner of many towers around Billings and a past resident of Lockwood, our 60 dBu contour is covering about 3/4 of the population of the area called Lockwood.

According to the United States Census Bureau, Lockwood is a census designated with a population of 4,302 according to the 2000 census. This census is taking into consideration the Zip Code of 59101. Geography Lockwood is located at 45°48'27" North, 108°25'25" West (45.807504, -108.423600) and has a total area of 20.4 square kilometers (7.9 square miles) which is 19.3 km² (7.5 mi²) land and 1.1 km² (0.4 mi²) water. The majority of the population is to the west of the geographical center.

Map Header

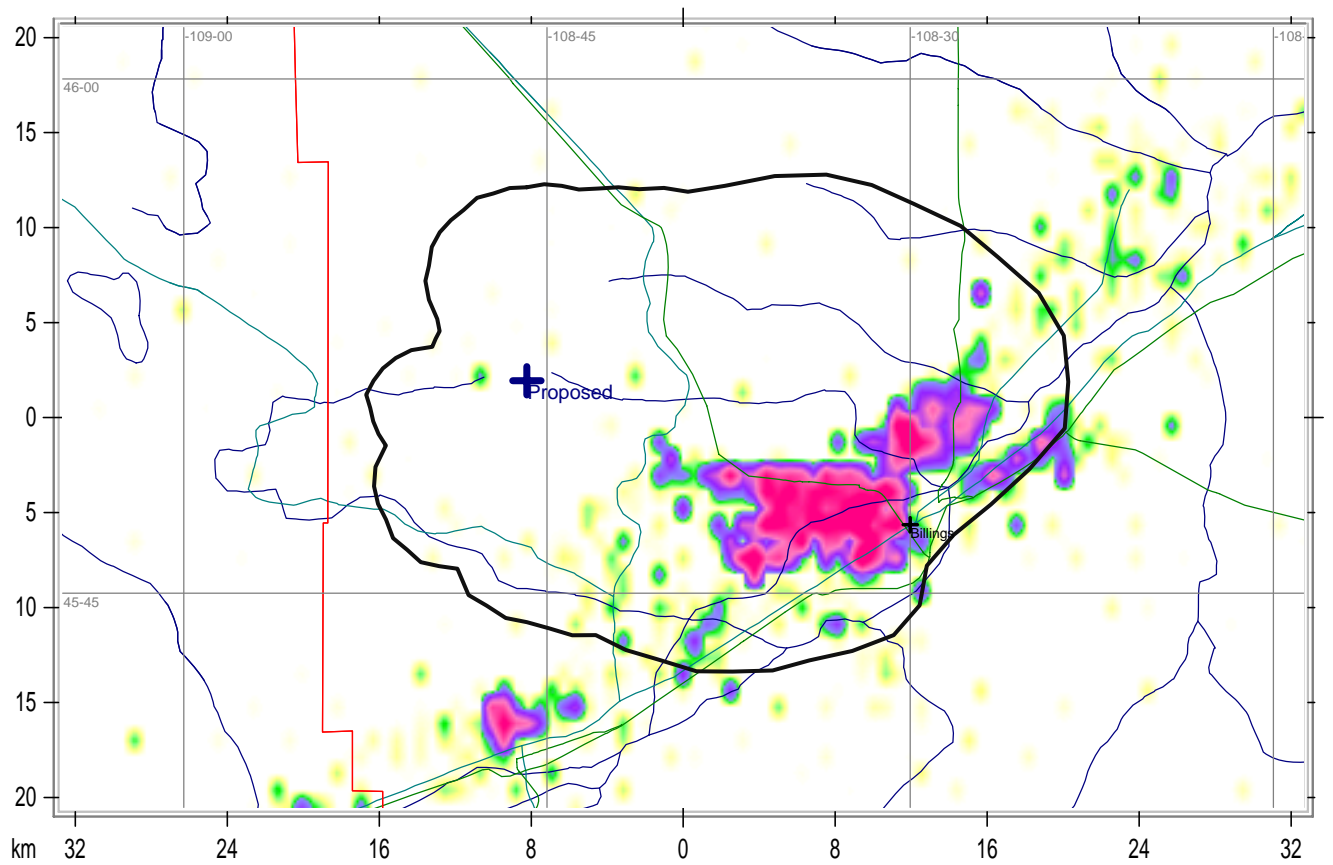

Map Footer

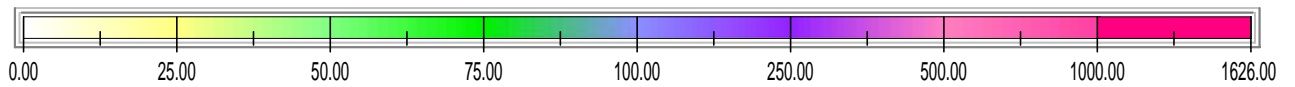

County Borders State Borders Highways Railroads Water Features
Lat/Lon Grid

