

# Exhibit 12 Page 1

## Community Public Radio, Inc.

### Identification of Facilities

### San Antonio, Texas

CALL FORMAT LATITUDE	ST	CITY ARN LONGITUDE	FREQ OWNER HAAT:m AMSL:m	CHN	CL	ERP	STAT
Proposed			102.30000		D	115.00	APP
Unknown or New CP							
29-31-46.0 N		98-21-41.0 W	111.191 347.000				
KQXT-FM	TX	SAN ANTONIO	101.90000		C1	100000.00	LIC
Unknown or New CP		BLH20070817ACA	CCB TEXAS LICENSES, L.P.				
29-25-06.0 N		98-29-01.0 W	201.529 408.000				
KJXX	TX	SAN ANTONIO	102.70000		C1	100000.00	LIC
Unknown or New CP		BMLH20070814ABA	BMP SAN ANTONIO LICENSE COMPANY, L.P.				
29-25-06.0 N		98-29-01.0 W	201.529 408.000				
K272EK	TX	SAN ANTONIO	102.30000		D	50.00	CP MOD
Unknown or New CP		BMPFT20070827AAS	COMMUNITY PUBLIC RADIO, INC.				
29-32-39.0 N		98-21-29.0 W	112.132 350.000				
KRTU-FM	TX	SAN ANTONIO	91.70000		C3	8900.00	LIC
Unknown or New CP		BLED20011024AAV	TRINITY UNIVERSITY				
29-27-51.0 N		98-28-56.0 W	35.397 259.000				
KPEZ	TX	AUSTIN	102.30000		C2	26000.00	LIC
Unknown or New CP		BMLH19980327KA	CCB TEXAS LICENSES, L.P.				
30-13-24.0 N		97-49-39.0 W	210.279 433.000				
KSAQ	TX	CHARLOTTE	102.30000		A	6000.00	CP
Unknown or New CP		BNPH20060308AHZ	TOWER INVESTMENT TRUST, INC.				
28-45-29.0 N		98-38-01.0 W	101.176 225.000				
NEW	TX	KERRVILLE	102.30000		D	170.00	APP
Unknown or New CP		BNPFT20030317COH	HOUSTON CHRISTIAN BROADCASTERS, INC.				
30-02-37.0 N		99-07-17.0 W	63.015 615.000				
NEW	TX	KERRVILLE	102.30000		D	250.00	APP
Unknown or New CP		BNPFT20030313BOY	BIG BEND BROADCASTING				
30-03-27.0 N		99-08-03.0 W	18.162 575.000				

# Exhibit 12 Page 2

## Community Public Radio, Inc.

### Identification of Facilities

### San Antonio, Texas

K272EJ	TX	KENEDY	102.30000	D	50.00	CP
Unknown or New CP BNPFT20030829AUY WENDOLYNN TELLEZ						
28-45-35.0	N	97-51-45.0	W	78.235	190.000	
NEW	TX	KERRVILLE	102.30000	D	170.00	APP
Unknown or New CP BNPFT20030314AIX WILDCATTER WIRELESS, INC.						
30-03-51.0	N	99-08-16.0	W	61.471	620.000	
KUVA	TX	UVALDE	102.30000	A	4000.00	LIC
Unknown or New CP BLH19970219KA RHATTIGAN BROADCASTING (TEXAS), LP						
29-11-16.0	N	99-46-36.0	W	66.412	342.000	
KKPN	TX	ROCKPORT	102.30000	C2	50000.00	LIC
Unknown or New CP BMLH20050203AED CONVERGENT BROADCASTING CORPUS CHRISTI, LP						
27-52-02.0	N	97-13-07.0	W	134.891	137.000	
KHLB	TX	MASON	102.50000	C2	26000.00	LIC
Unknown or New CP BLH20050310ADT MUNBILLA BROADCASTING PROPERTIES, LTD.						
30-42-03.0	N	99-13-59.0	W	190.779	661.000	
K218CF	TX	NEW BRAUNFELS	91.50000	D	230.00	LIC
Unknown or New CP BLFT20070627AAT CALVARY CHAPEL OF TWIN FALLS, INC.						
29-43-50.0	N	98-07-12.0	W	23.941	256.000	
K271AQ	TX	CUERO	102.10000	D	50.00	LIC
Unknown or New CP BLFT20070904AAF WENDOLYNN TELLEZ						
29-06-37.0	N	97-16-37.0	W	73.632	139.000	
NEW	TX	BRYAN	102.30000	D	250.00	APP
Unknown or New CP BNPFT20030312AMM AMERICAN FAMILY ASSOCIATION						
30-33-47.0	N	96-21-55.0	W	166.809	246.000	
KEKO	TX	ORANGE GROVE	101.70000	C1	100000.00	APP
Unknown or New CP BPH20041025AAE LA NUEVA CADENA RADIO LUZ INC.						
27-45-47.0	N	98-13-29.0	W	287.406	381.000	
NEW	TX	MOUNTAIN HOME	102.10000	A	6000.00	APP
Unknown or New CP BNPH20070501AAD IN PHASE BROADCASTING, INC.						
30-15-07.0	N	99-29-04.0	W	100.397	749.000	
NEW	TX	COLLEGE STATION	102.30000	D	250.00	APP
Unknown or New CP BNPFT20030312ANJ AMERICAN FAMILY ASSOCIATION						
30-33-50.0	N	96-18-42.0	W	170.882	250.000	
K269FD	TX	LULING	101.70000	D	250.00	LIC
Unknown or New CP BLFT20070919ACS FAITH PLEASES GOD CHURCH CORP.						
29-40-55.0	N	97-33-36.0	W	95.779	216.000	

**Exhibit 12 Page 3**  
**Community Public Radio, Inc.**  
**Identification of Facilities**  
**San Antonio, Texas**

K273BL TX BEEVILLE 102.50000 D 50.00 LIC  
Unknown or New CP BLFT20070423AAC GERALD BENAVIDES  
28-25-39.9 N 97-45-35.9 W 68.250 142.000

NEW TX BIG WELLS 102.10000 A 2800.00 APP  
Unknown or New CP BNPH20070502ABG KM COMMUNICATIONS, INC.  
28-33-45.0 N 99-34-01.0 W 148.312 308.000

NEW TX COLLEGE STATION 102.30000 D 250.00 APP  
Unknown or New CP BNPFT20030317JNM E-STRING WIRELESS, LTD  
30-34-40.0 N 96-19-14.0 W 48.559 129.000

**Exhibit 12 Page 4**  
**Community Public Radio, Inc.**  
**Interference Area to KQXT-FM**  
**San Antonio, Texas**

The Proposed translator is within the 60 dBμ contour of lower second adjacent station KQXT-FM channel 270. The KQXT-FM licensed (BLH-20070817ACA) contour at the translator site is 86.5 dBμ F(50,50). Using the ratio of 100:1 (translator to KQXT-FM) on the second adjacent channel, the population within the proposed translator 126.5 dBμ F(50,10) contour is zero. Using the free space equation, the predicted interference area for KQXT-FM is expected to extend 36 meters from the antenna. The antenna is 70 meters above ground level. As can be seen in Exhibit 12 Figures 2 and 3, a topographic map, and an aerial photograph have been provided that show the Proposed site. These figures indicate that there are no structures or elevated roadways within the 36 meter interference area of the translator.

Therefore, the application is in compliance with the following: §74.1204 (d) "The provisions of this section concerning prohibited overlap will not apply where the area of such overlap lies entirely over water. In addition, an application otherwise precluded by this section will be accepted if it can be demonstrated that no actual interference will occur due to intervening terrain, lack of population or such other factors as may be applicable."

**Exhibit 12 Page 5**  
**Community Public Radio, Inc.**  
**Interference Area to KJXX**  
**San Antonio, Texas**

The Proposed translator is within the 60 dBu contour of upper second adjacent station KJXX channel 274. The KJXX contour at the translator site is 86.5 dBu F(50,50). Using the ratio of 100:1 (translator to KJXX) on the second adjacent channel, the population within the proposed translator 126.5 dBu F(50,10) contour is zero. Using the free space equation, the predicted interference area for KJXX is expected to extend 36 meters from the antenna. The antenna is 70 meters above ground level. As can be seen in Exhibit 12 Figures 2 and 3, a topographic map, and an aerial photograph have been provided that show the Proposed site. These figures indicate that there are no structures or elevated roadways within the 36 meter interference area of the translator.

Therefore, the application is in compliance with the following: §74.1204 (d) "The provisions of this section concerning prohibited overlap will not apply where the area of such overlap lies entirely over water. In addition, an application otherwise precluded by this section will be accepted if it can be demonstrated that no actual interference will occur due to intervening terrain, lack of population or such other factors as may be applicable."

## Allocation Study

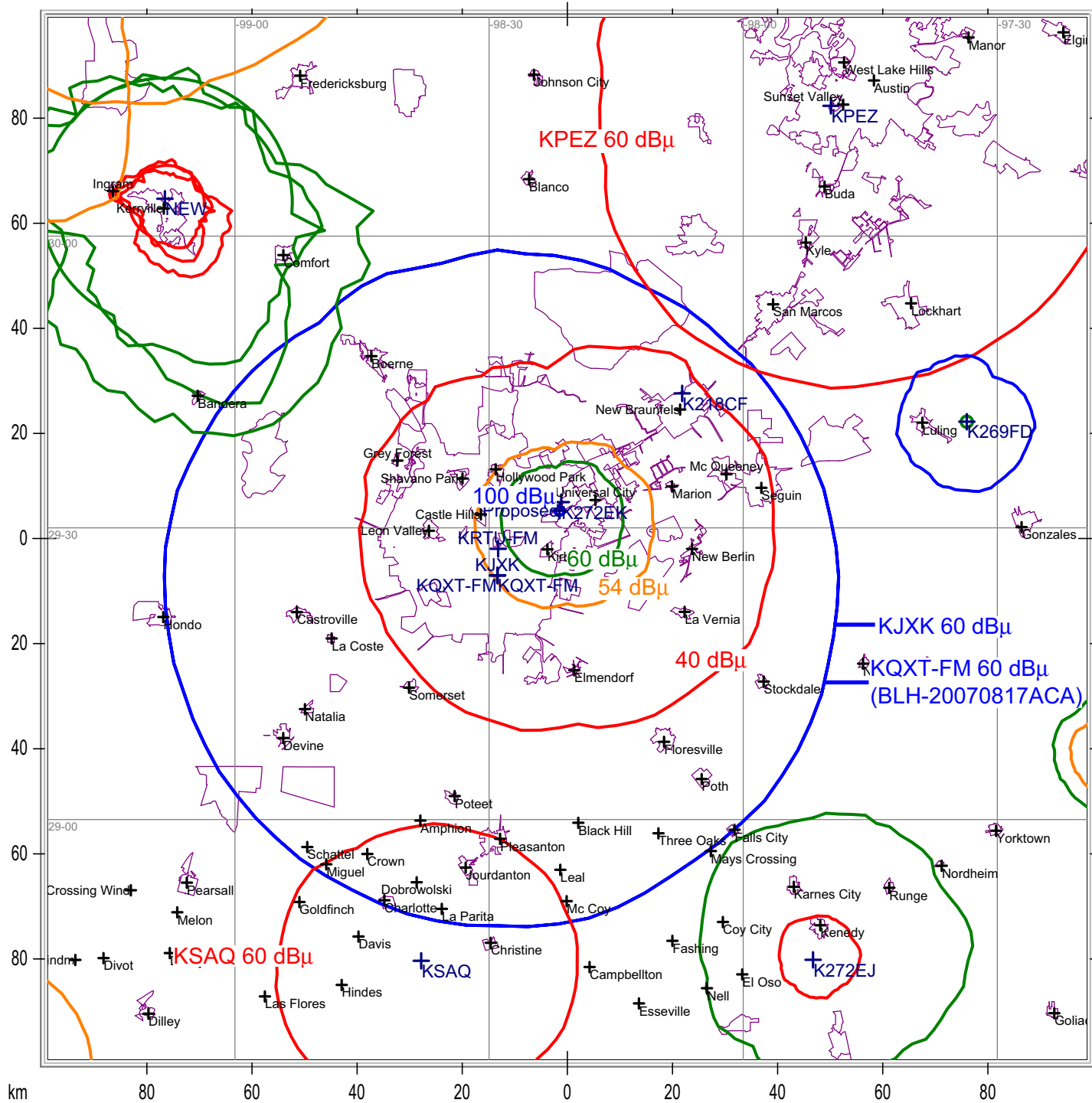

**Exhibit 12 Figure 1**  
**Community Public Radio, Inc.**  
**Allocation Study**  
**San Antonio, Texas**

 State Borders
  City Borders
  Lat/Lon Grid

Map Scale: 1:1101200 1 cm = 11.01 km V/H Size: 198.40 x 197.74 km

© MMVII Sterling Communications, Inc.

**Exhibit 12 Figure 2**

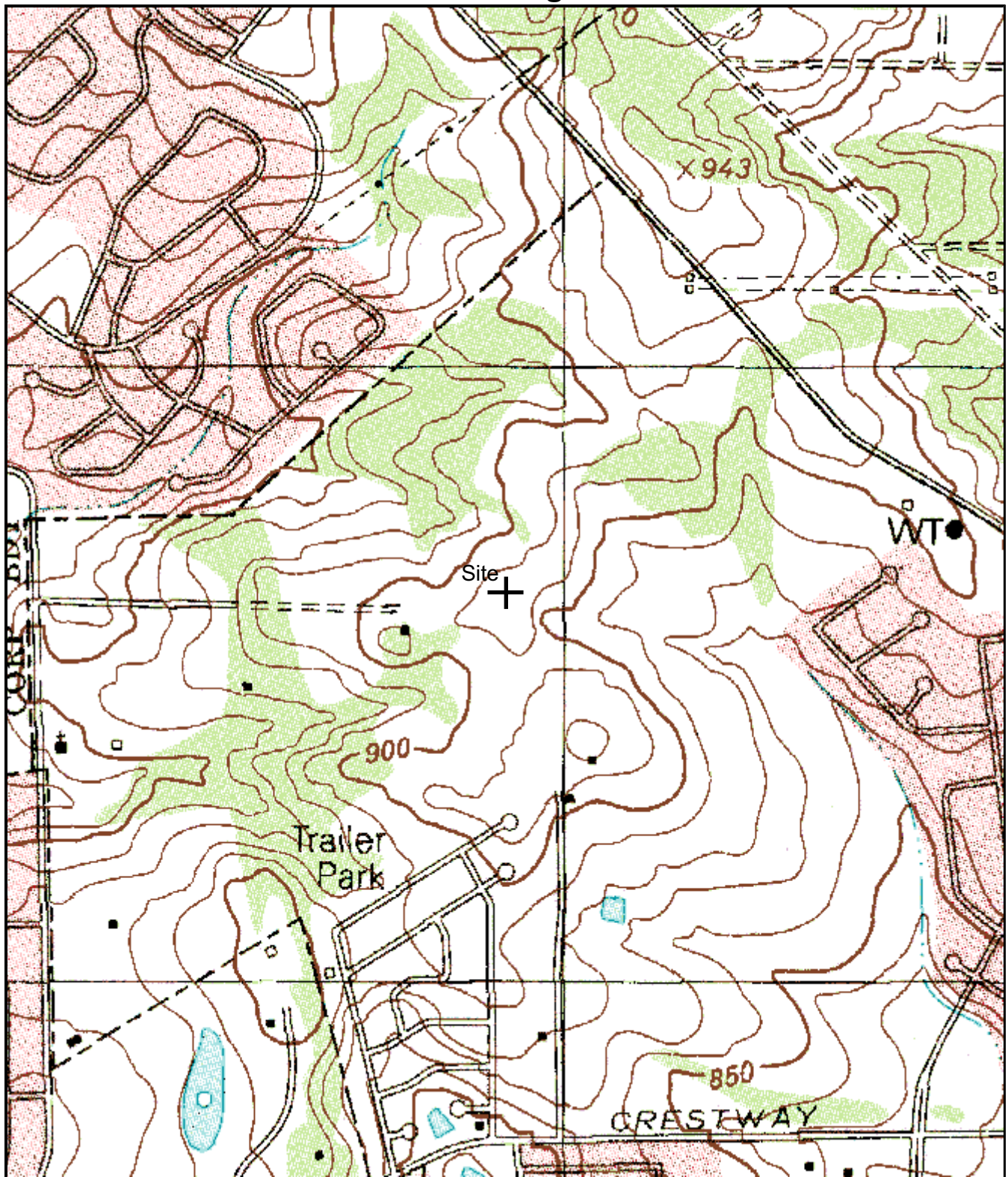

0 0.1 0.2 0.3 0.4 0.5 km  
0 0.09 0.18 0.27 0.36 0.45 mi

29° 31' 46"N, 98° 21' 41"W (NAD27)  
**USGS Schertz (TX) Quadrangle**  
Projection is UTM Zone 14 NAD83 Datum

**M=5.803**  
**G=0.915**

**Exhibit 12 Figure 3**

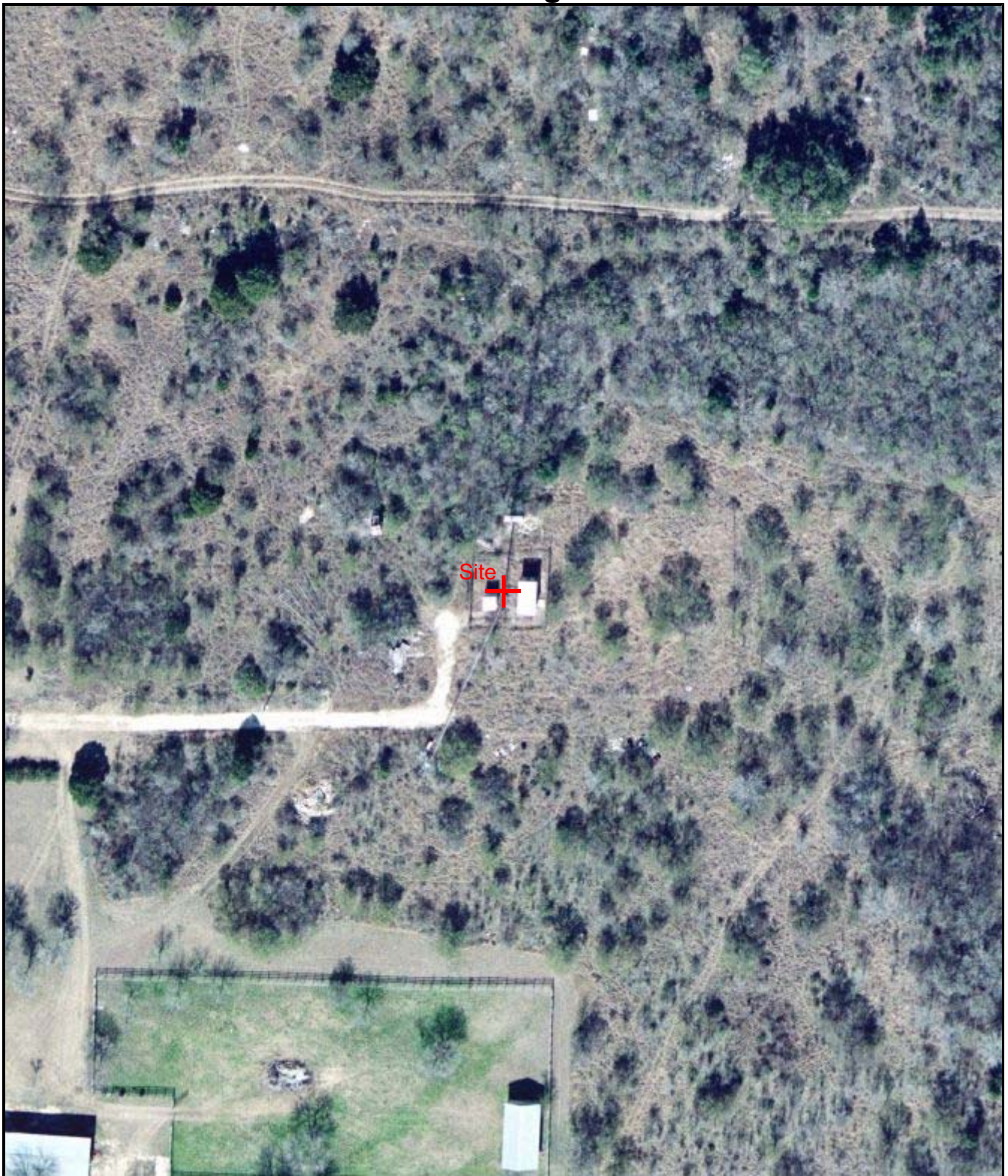

0 0.01 0.02 0.03 0.04 0.05 km  
0 0.01 0.02 0.03 0.04 0.05 mi

29° 31' 46"N, 98° 21' 41"W (NAD27)  
**USGS Schertz (TX) Quadrangle**  
Projection is UTM Zone 14 NAD83 Datum

  
**M=5.803**  
**G=0.915**