

EXHIBIT 12

Waiver Request of Section 74.1204
K213AR Las Cruces, CA 10 Watts ERP
Minor Change to IF Channel 266
Calvary Chapel of Twin Falls, Inc. 7/06

The proposed site is contained entirely inside the service contour of second-adjacent FM Station KHAY, Ventura, CA

KHAY

The proposed site is contained entirely inside the service contour of second-adjacent Station KHAY, Channel 264, Class B, 39kW, Ventura, CA. The level of least arriving protected F(50,50) signal at the proposed transmitter site is 62.3-dBu. Using the Undesired-to-Desired method for calculating proposed interference, the interfering contour with respect to KHAY is 102.3-dBu (free-space contour method employed). The interfering signal would, in the worst case at the maximum radial extend 173 meters, or .173km, from the base of the tower. Attached is a portion of the Lake Cachuma quadrangle showing that this site is not in a highly populated area. This is a highly used communications site where a number of poles and towers are located, including ASR #'s 1201695, 1014010, 1214204 & 1211862. There are several buildings located at this site, all are associated equipment buildings for the various tower users and none are businesses. Because there are no residences or businesses located within the interference contour, Calvary Chapel of Twin Falls, Inc. respectfully requests a waiver of the FM translator contour overlap regulations with respect to second-adjacent Station KHAY.

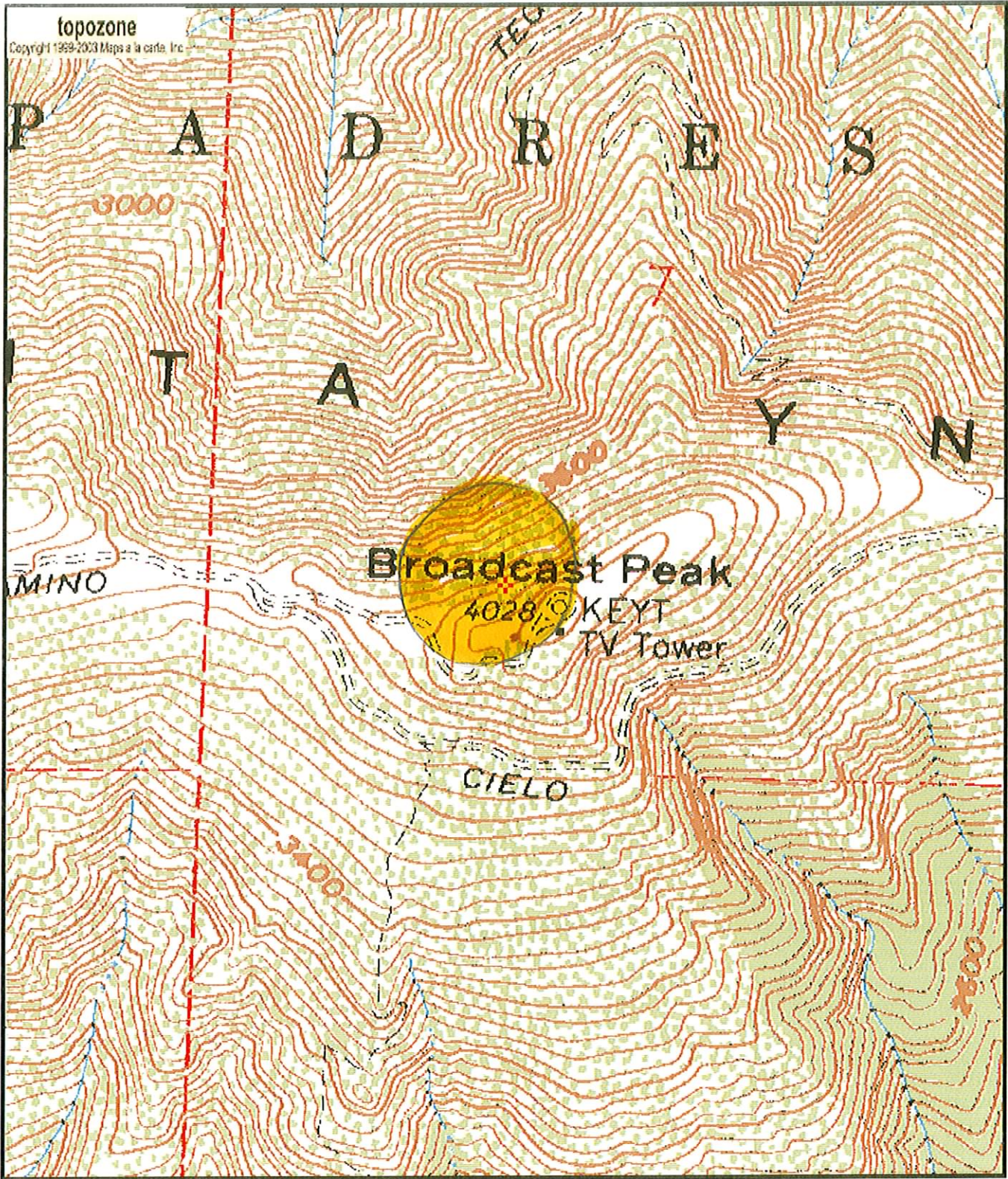

0 0.1 0.2 0.3 0.4 0.5 km
0 0.09 0.18 0.27 0.36 0.45 mi
Map center is 34° 31' 32"N, 119° 57' 32"W (NAD27)
LAKE CACHUMA quadrangle
Projection is UTM Zone 11 NAD83 Datum

* M
G
M=13.933
G=-1.679

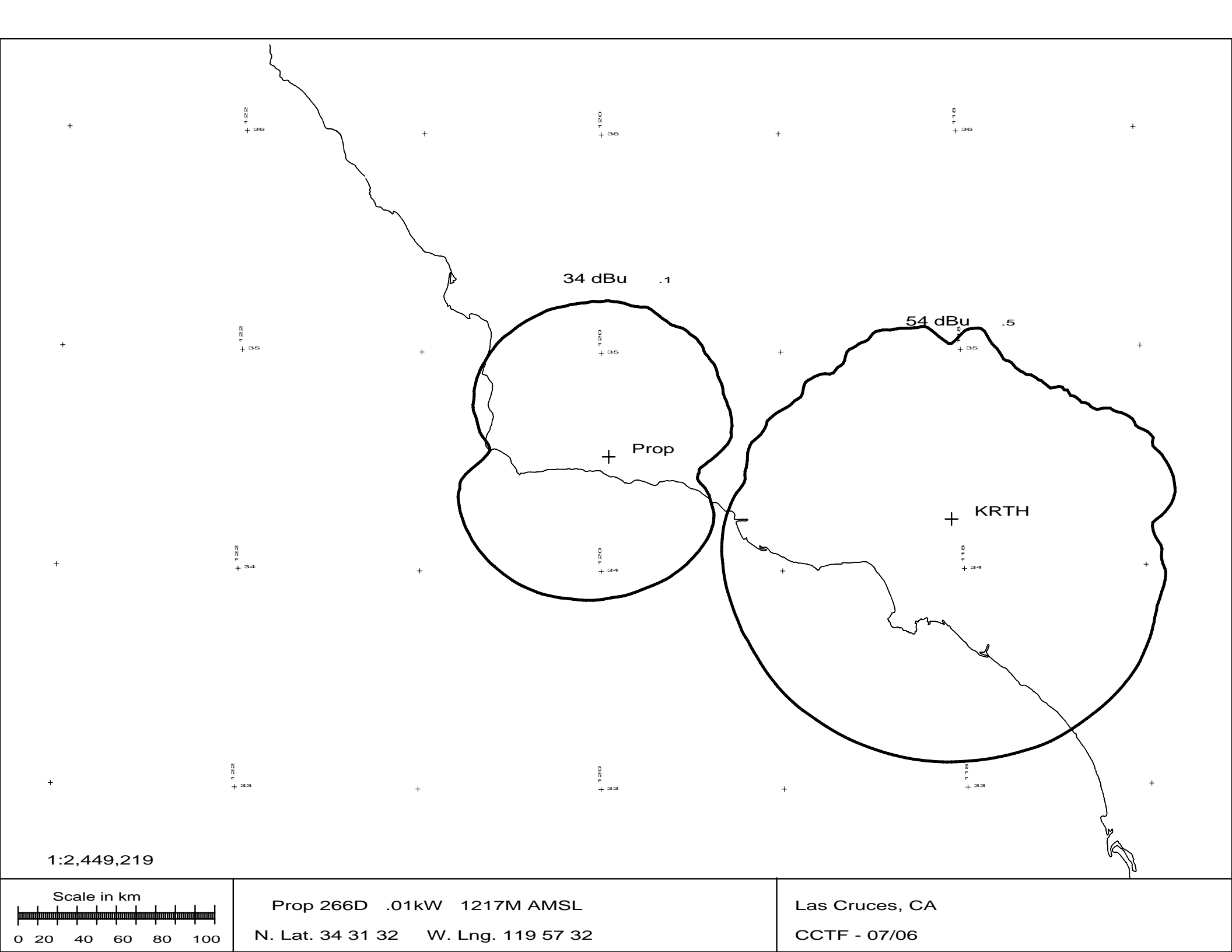

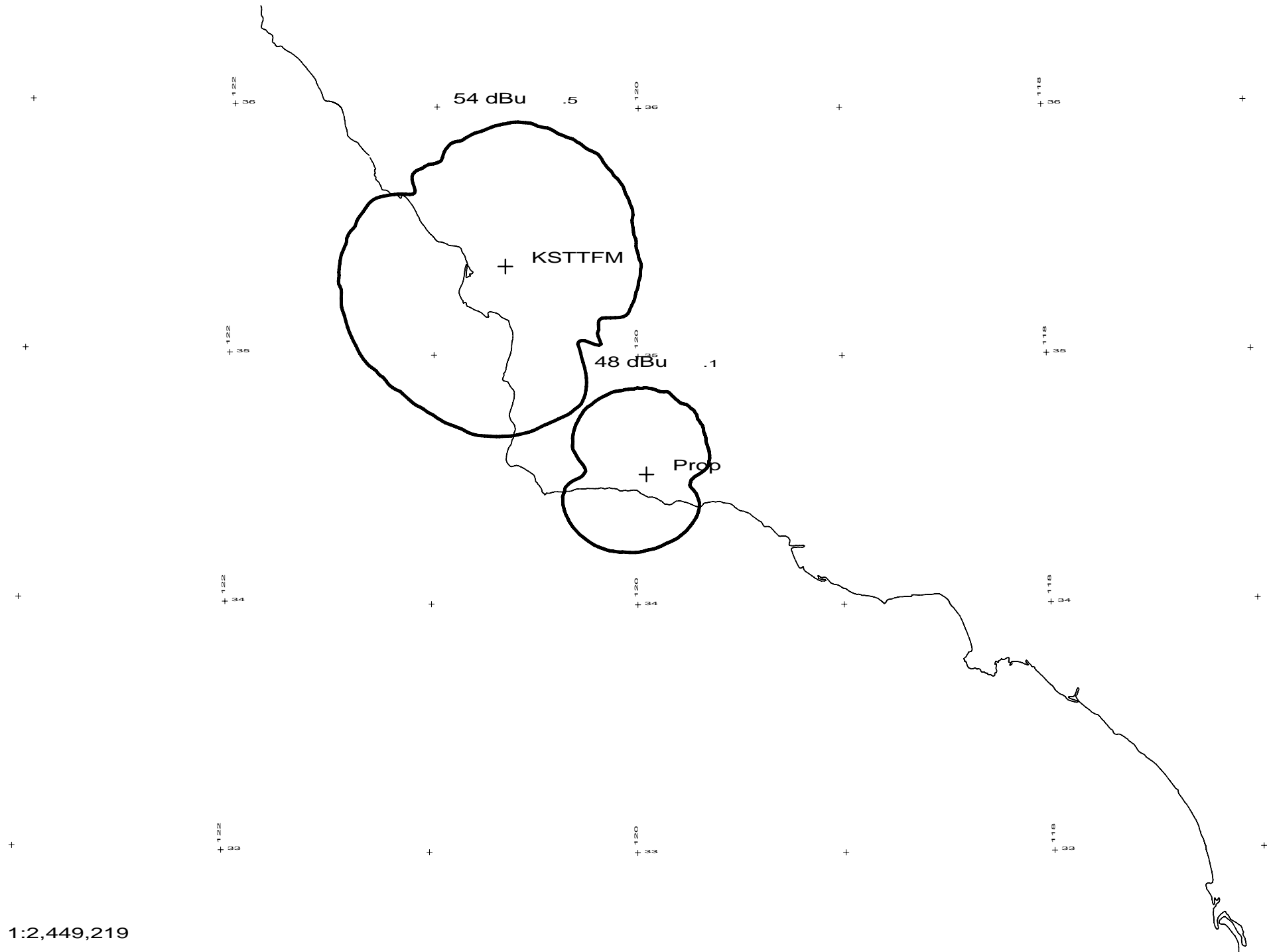

Scale in km

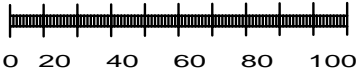

Prop 266D .01kW 1217M AMSL
N. Lat. 34 31 32 W. Lng. 119 57 32

Las Cruces, CA
CCTF - 07/06

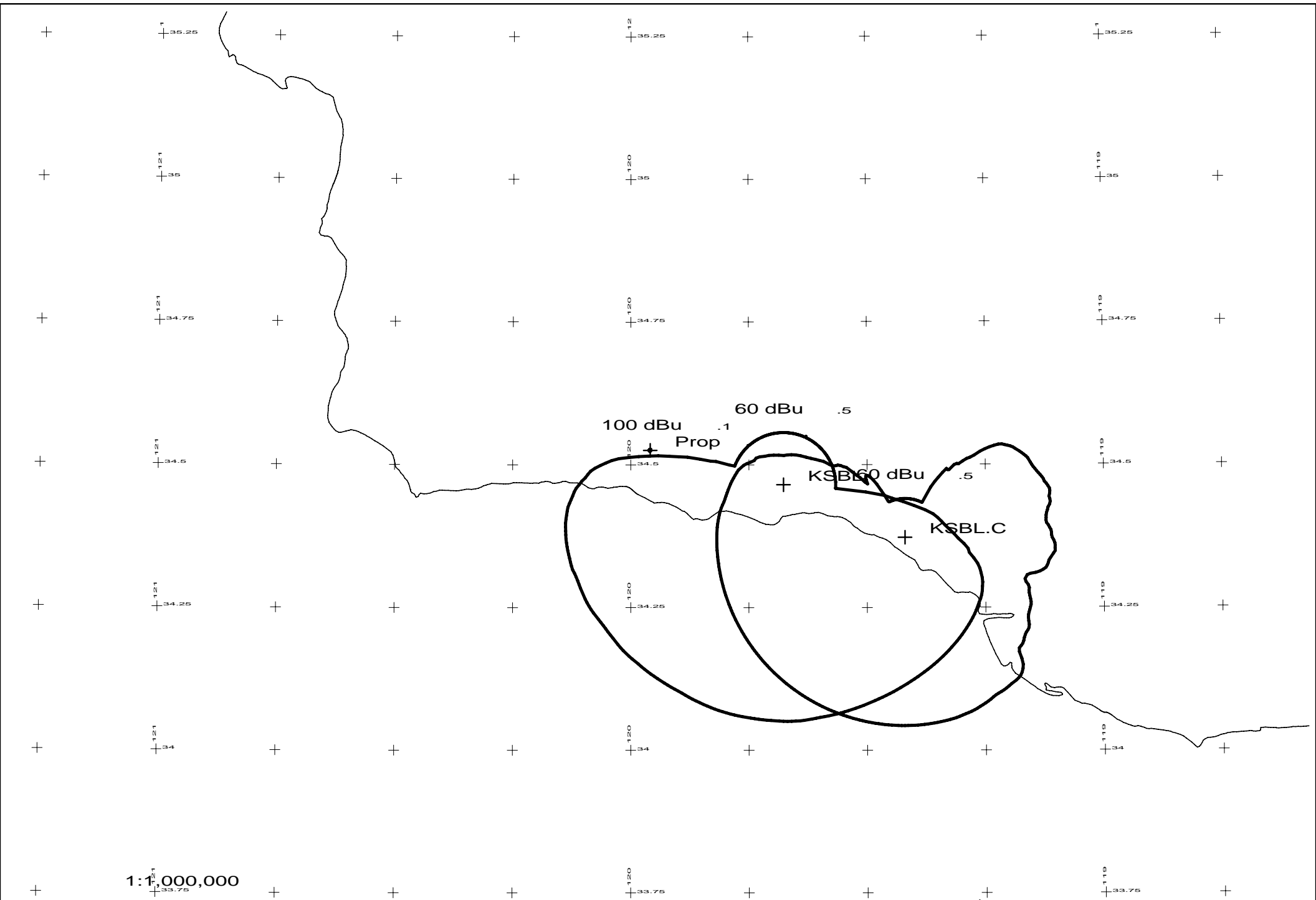

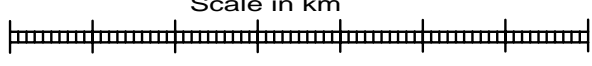
<p>Scale in km</p>  <p>0 10 20 30 40 50 60 70</p>	<p>Prop 266D .01kW 1217M AMSL</p> <p>N. Lat. 34 31 32 W. Lng. 119 57 32</p>	<p>Las Cruces, CA</p> <p>CCTF - 07/06</p>
---	---	---

100 dBu

Pro

120

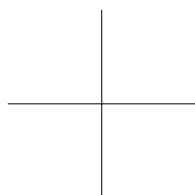
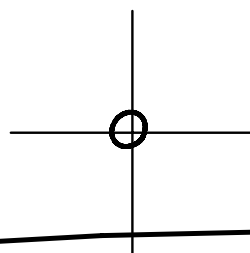

34.5

Calvary Chapel of Twin Falls, Inc.

4002 N. 3300 E.

Twin Falls, ID 83301

Ph:(208)733-3133 / Fax:(208)736-1958

July 18, 2006

Ms. Marlene H. Dortch, Secretary
Federal Communications Commission
Audio Services Division
445 12th St., SW
Washington, DC 20554

**RE: K213AR Las Cruces, CA underlying CP File No: BPFT-20051027ACB
Facility ID 72001**

Dear Ms. Dortch:

Calvary Chapel of Twin Falls, Inc. ("CCTF") respectfully requests that the staff only dismiss the underlying construction permit for FM Translator K213AR, Facility ID 72001, File No:BPFT-20051027ACB, Las Cruces, CA, due to the following reason.

FM Translator K213AR, Las Cruces is presently on the air under license File No.: BLFT- 20050701ABV. The underlying CP, BPFT-20051027ACB will no longer be FCC compliant with the grant of application File No: BPED-20060413ABW, KSBX, Santa Barbara and CCTF will seek to modify it's licensed facility to an intermediate frequency as a minor change.

Should any questions arise concerning this letter, please contact Lois Mills at (208) 733-3133, extension 206.

Sincerely,



Michael Kestler, President
Calvary Chapel of Twin Falls, Inc.



United States of America
FEDERAL COMMUNICATIONS COMMISSION
FM BROADCAST TRANSLATOR/BOOSTER STATION
CONSTRUCTION PERMIT

Authorizing Official:

Official Mailing Address:

CALVARY CHAPEL OF TWIN FALLS, INC.
4002 N. 3300 E.
TWIN FALLS ID 83301

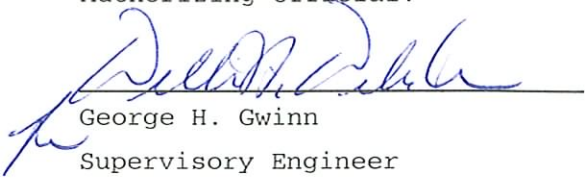
George H. Gwinn

Supervisory Engineer

Audio Division

Media Bureau

Facility Id: 72001

Call Sign: K211FA

Permit File Number: BPFT-20051027ACB

Grant Date: NOV 08 2005

This permit expires 3:00 a.m.
local time, 36 months after the
grant date specified above.

Commission rules which became effective on February 16, 1999, have a bearing on this construction permit. See Report & Order, Streamlining of Mass Media Applications, MM Docket No. 98-43, 13 FCC RCD 23056, Para. 77-90 (November 25, 1998); 63 Fed. Reg. 70039 (December 18, 1998). Pursuant to these rules, this construction permit will be subject to automatic forfeiture unless construction is complete and an application for license to cover is filed prior to expiration. See Section 73.3598.

Name of Permittee: CALVARY CHAPEL OF TWIN FALLS, INC.

Principal community to be served: CA-LAS CRUCES, ETC.

Primary Station: KAWZ (FM) , Channel 210, TWIN FALLS, ID

Via: Satellite

Frequency (MHz): 90.1

Channel: 211

Hours of Operation: Unlimited

Antenna Coordinates: North Latitude: 34 deg 31 min 32 sec

West Longitude: 119 deg 57 min 32 sec

Transmitter: Type Accepted. See Sections 73.1660, 74.1250 of the Commission's Rules

Antenna type: (directional or non-directional): Directional

Major lobe directions 310
(degrees true):

Horizontally	Vertically
Polarized	Polarized
Antenna:	Antenna:

Effective radiated power in the Horizontal Plane (kw): 0.007

Height of radiation center above ground (Meters): 13

Height of radiation center above mean sea level (Meters): 1217

Antenna structure registration number: Not Required

Overall height of antenna structure above ground: 13 Meters

Obstruction marking and lighting specifications for antenna structure:

It is to be expressly understood that the issuance of these specifications is in no way to be considered as precluding additional or modified marking or lighting as may hereafter be required under the provisions of Section 303(g) of the Communications Act of 1934, as amended.

None Required

Special operating conditions or restrictions:

- 1 Prior to commencing program test operations, FM Translator or FM Booster permittee must have on file at the Commission, FCC Form 350, Application for an FM Translator or FM Booster Station License, pursuant to 47 C.F.R. Section 74.14.
- 2 The permittee/licensee in coordination with other users of the site must reduce power or cease operation as necessary to protect persons having access to the site, tower or antenna from radiofrequency electromagnetic fields in excess of FCC guidelines.

*** END OF AUTHORIZATION ***