

**Proposed Modification**

The proposed modification includes changes as indicated below:

	<b>FROM</b>	<b>TO</b>
CHANNEL	213	212
CLASS	D	D
ERP	.010 kW, Vertical, Directional	.010 kW, Circular, Directional
HAAT	115 M	292 M
COORDINATES	41 24 10 / 74 02 53	41 29 19 / 73 56 53
ASRN	N/A	N/A
SITE AMSL	-----	428 M
Tower AGL	-----	9 M
Tower AMSL	-----	437 M
COR AGL	-----	8 M
COR AMSL	284 M	436 M

The proposed site is located 3.1 km, 46 degrees from the existing site. The proposed 1 mV/m contour will overlap the existing 1 mV/m contour. The below listed pages of this Exhibit contains information as indicated.

Page 2	Tabulation of HAAT / distance to 1 mV/m contour
Page 3	Existing and Proposed 1 mV/m contour map
Page 4 -5	Allocation Study

**Tabulation of HAAT / distances to 1 mV/m contour**

CH 212 D 41 29 19 / 73 56 53 .010 kW ERP, Circular, Directional 436 M COR AMSL 292 M HAAT

Azi.	AV EL	HAAT	ERP kW	dBk	Field	60-F5
000	55.9	380.1	0.0002	-36.08	0.157	3.07
010	59.0	377.0	0.0003	-34.85	0.181	3.46
020	65.9	370.1	0.0003	-34.56	0.187	3.53
030	89.5	346.5	0.0003	-35.34	0.171	3.23
040	94.2	341.8	0.0002	-37.08	0.140	2.73
050	112.4	323.6	0.0002	-38.20	0.123	2.43
060	122.6	313.4	0.0002	-37.39	0.135	2.60
070	151.3	284.7	0.0003	-35.92	0.160	2.93
080	240.4	195.6	0.0003	-34.80	0.182	2.96
090	261.0	175.0	0.0004	-34.29	0.193	2.96
100	277.1	158.9	0.0003	-34.80	0.182	2.75
110	285.3	150.7	0.0003	-35.92	0.160	2.48
120	253.6	182.4	0.0002	-37.39	0.135	2.36
130	229.7	206.3	0.0002	-38.20	0.123	2.28
140	203.8	232.2	0.0002	-37.08	0.140	2.59
150	177.6	258.4	0.0003	-35.34	0.171	3.05
160	169.9	266.1	0.0003	-34.56	0.187	3.28
170	152.3	283.7	0.0003	-34.85	0.181	3.23
180	108.8	327.2	0.0002	-36.08	0.157	2.96
190	141.8	294.3	0.0002	-36.95	0.142	2.69
200	233.9	202.1	0.0002	-37.46	0.134	2.41
210	269.1	166.9	0.0004	-34.42	0.190	2.88
220	191.1	244.9	0.0011	-29.66	0.329	4.75
230	69.9	366.1	0.0028	-25.55	0.528	7.59
240	69.5	366.5	0.0052	-22.88	0.718	9.27
250	74.9	361.1	0.0075	-21.25	0.866	10.26
260	88.1	347.9	0.0091	-20.43	0.952	10.60
270	93.9	342.1	0.0100	-20.00	1.000	10.79
280	90.1	345.9	0.0091	-20.43	0.952	10.57
290	98.5	337.5	0.0075	-21.25	0.866	9.93
300	103.1	332.9	0.0052	-22.88	0.718	8.87
310	103.1	332.9	0.0028	-25.55	0.528	7.31
320	114.9	321.1	0.0011	-29.66	0.329	5.23
330	119.9	316.1	0.0004	-34.42	0.190	3.43
340	85.6	350.4	0.0002	-37.46	0.134	2.65
350	63.5	372.5	0.0002	-36.95	0.142	2.82

Average HAAT determined by above highlighted 12 radials

**Existing and Proposed 1 mV/m contour**

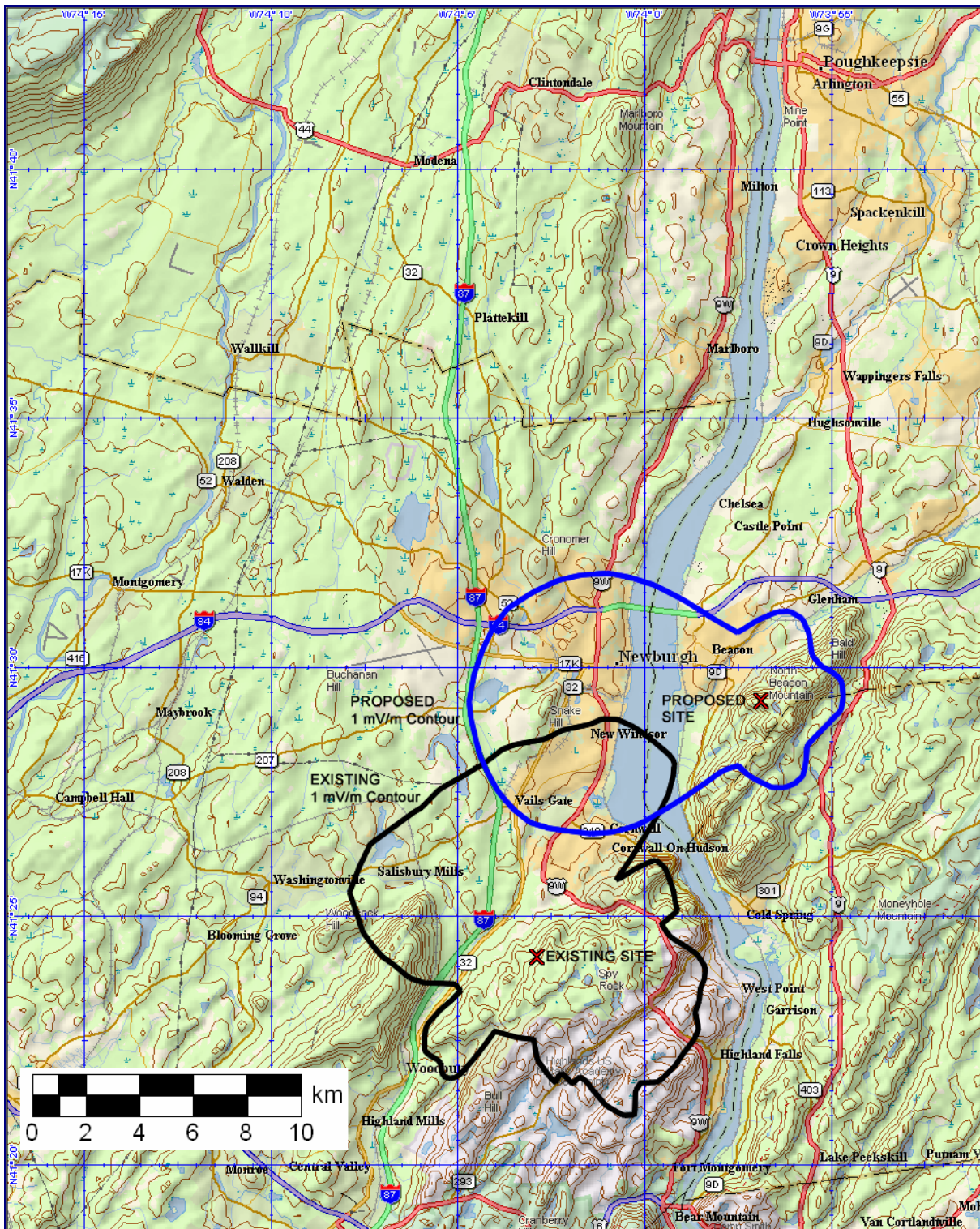

**Allocation Study**

CH 212 D 41 29 19 / 73 56 53 .010 kW ERP, Circular, Directional 436 M COR AMSL 292 M HAAT

CH CITY	CALL	TYPE STATE	AZI. <--	DIST FILE #	LAT. LNG.	Pwr(kW) HAAT(M)	INT(km) COR(M)	PRO(km) LICENSEE	*IN* (Overlap in km)	*OUT*
------------	------	---------------	-------------	----------------	--------------	--------------------	-------------------	---------------------	-------------------------	-------

Reference station:

213D	W213AM	LIC DVN	221.2	12.68	41 24 10.0	0.010	9.2	6.5	-1.62	-1.67
Newburgh		NY	41.1	BLFT19941109TE	74 02 53.0	115	284	Redeemer Broadcasting, Inc		

First, second, & third adjacent channel relationships:

209B	WFGB	LIC DCN	348.6	66.61	42 04 35.0	3.100	3.2	55.4	60.62	11.20
Kingston		NY	168.5	BLFD19911121KB	74 06 26.0	453	814	Sound Of Life, Inc.		
211A	WXHD	LIC CN	262.8	53.38	41 25 36.0	1.100	41.2	27.3	1.59	11.20
Mount Hope		NY	82.4	BLFD19950306KD	74 34 54.0	183	430	Auricle Communications		
211A	WGSK	LIC CX	60.6	44.03	41 40 54.0	0.077	12.5	9.0	28.86	30.57
South Kent		CT	240.9	BLFD20030310AAB	73 29 13.0	39	274	Monroe Board Of Education		
211A	WRXC	LIC CN	101.2	71.18	41 21 43.0	0.045	13.3	9.5	55.18	57.53
Shelton		CT	281.7	BLFD19940815KA	73 06 48.0	147	262	Monroe Board Of Education		
211A	AP3189	APP DVX	120.7	34.70	41 19 44.0	0.100	3.6	2.6	28.79	28.39
North Salem		NY	301.0	BNPED20071022BVW	73 35 29.0	-31	130	Foothills Public Radio, In		
212A	WDFH	APP DCX	160.1	39.77	41 09 07.0	0.053	32.9	9.8	3.62	17.07
Ossining		NY	340.2	BMPED20070814ABF	73 47 10.0	145	244	Hudson Valley Community Ra		
212D	WHCR-FM	LIC CN	180.1	74.35	40 49 09.0	0.008	11.3	3.5	60.09	57.61
New York		NY	0.1	BLFD19860626KA	73 56 59.0	81	102	City College Of New York		
212A	WDFH	LIC C	163.9	35.36	41 10 58.0	0.012	17.5	5.4	14.57	17.05
Ossining		NY	343.9	BLFD19971110KF	73 49 50.0	99	193	Hudson Valley Community Ra		
212A	AP3377	APP DCX	219.5	67.90	41 01 00.0	0.060	19.3	5.8	44.00	45.50
Taylortown		NJ	39.2	BNPED20071022AYI	74 27 47.0	174	434	Calvary Chapel Of Montclai		
212A	WESS	LIC CN	242.3	116.27	40 59 50.0	1.000	35.6	10.2	71.03	73.36
East Stroudsburg		PA	61.5	BMLED19950919KA	75 10 22.0	-37	195	East Stroudsburg Universit		
212A	WDFH	CP DCX	163.9	35.36	41 10 58.0	0.116	37.0	10.9	-4.90*	11.58
Ossining		NY	343.9	BPED20050207AER	73 49 50.0	126	218	Hudson Valley Community Ra		
212B	WAMC-FM	LIC CN	26.5	142.96	42 38 14.0	10.000	149.2	65.4	-9.62*	63.05
Albany		NY	207.0	BMLED19910528KA	73 10 07.0	600	1073	Wamc		
212A	WWPT	LIC CN	124.0	62.66	41 10 19.0	0.330	25.5	7.6	34.80	45.74
Westport		CT	304.5	BLFD19860224KF	73 19 43.0	39	96	Westport Ct. Board Of Educ		
212A	AP5859	APP ZVX	225.6	75.87	41 00 35.5	0.027	19.9	6.0	49.49	46.27
Sparta		NJ	45.2	BNPED20071022DXT	74 35 37.3	199	467	Pensacola Christian Colleg		
212A	WRPR	LIC HN	202.9	49.15	41 04 51.0	0.100	18.6	5.6	27.98	33.45
Mahwah		NJ	22.7	BLFD19800613AA	74 10 34.0	-20	122	Ramapo College Of New Jers		
212A	WHPC	LIC CN	160.4	89.41	40 43 47.0	0.500	39.1	11.3	47.07	65.22
Garden City		NY	340.7	BMLED19981109KA	73 35 33.0	65	91	Nassau Community College		
212A	AP6559	APP DCX	265.1	122.05	41 23 09.0	3.000	42.1	12.2	69.25	74.01
Mount Cobb		PA	84.1	BNPED20071015AFK	75 24 07.0	29	509	Center For Creative Cooper		
213B1	WJFF	LIC CN	297.8	78.82	41 48 58.0	3.700	56.2	37.7	13.53	28.01
Jeffersonville		NY	117.3	BLFD19940318KC	74 47 15.0	192	690	Radio Catskill, Inc.		

**Allocation Study**

CH 212 D 41 29 19 / 73 56 53 .010 kW ERP, Circular, Directional 436 M COR AMSL 292 M HAAT

CH CITY	CALL	TYPE STATE	AZI. <--	DIST FILE #	LAT. LNG.	Pwr(kW) HAAT(M)	INT(km) COR(M)	PRO(km) LICENSEE	*IN* (Overlap in km)	*OUT*
------------	------	---------------	-------------	----------------	--------------	--------------------	-------------------	---------------------	-------------------------	-------

First, second, & third adjacent channel relationships: (continued)

213B	WPKT	LIC DEN	84.6	92.45	41 33 42.0	18.500	70.1	47.4	19.39	40.43
Meriden		CT	265.3	BLFD19910222KC	72 50 41.0	251	351	Connecticut	Public Broadca	
213D	W213AC	LIC DHN	351.0	25.84	41 43 06.0	0.017	12.9	9.0	10.12	11.87
Hyde Park, Etc.		NY	170.9	BLFT19890905TB	73 59 49.0	319	430	Family Stations, Inc.		
214B	WFUV	LIC DC	175.0	67.85	40 52 48.0	47.000	5.7	50.7	59.03	17.16
New York		NY	355.1	BLFD20060316AJI	73 52 40.0	155	179	Fordham University		
215B1	WAMK	LIC DCN	348.6	66.61	42 04 35.0	0.940	1.8	43.8	61.98	22.76
Kingston		NY	168.5	BLFD19910829KA	74 06 26.0	453	814	Wamc		

i.f. channel relationships:

None

CH 6 TV:

06-1C	WPVITV	LI HN	214.5	194.01	40 02 39.0	74.100		15.0	134.5R	59.5M
Philadelphia		PA	33.7	BLCT2282	75 14 26.0	332	404	Abc, Inc.		
06 T	WNYZ-L	CP D N	179.8	82.34	40 44 50.0	0.300		37.3	38.5R	43.8M
New York		NY	359.8	BDFCDTL20060206A	73 56 38.0	213	213	Island Broadcasting Co.		
06 T	WNYZ-L	CPM D N	179.8	82.34	40 44 50.0	0.300		37.2	38.5R	43.8M
New York		NY	359.8	BMPDVL20070925AE	73 56 38.0	213	213	Island Broadcasting Co.		
06+T	WNYZ-L	CPM D N	179.8	82.34	40 44 50.0	3.000		28.4	29.7R	52.7M
New York		NY	359.8	BMPTVL20070326AF	73 56 38.0	213	213	Island Broadcasting Co.		
06+T	WNYZ-L	LI D N	179.8	82.34	40 44 50.0	3.000		28.4	29.7R	52.7M
New York		NY	359.8	BLTVL20070126ADD	73 56 38.0	213	213	Island Broadcasting Co.		
06 1E	WEDY-D	CPM HN	101.3	88.85	41 19 42.0	0.400		23.3	24.7R	64.2M
New Haven		CT	281.9	BMPEDT20020305AA	72 54 25.0	88	131	Connecticut	Public Broadca	
06+1C	WLNETV	LI CY	86.1	230.46	41 35 48.0	100.000		23.3	134.5R	96.0M
New Bedford		MA	267.9	BLCT19920604KF	71 11 24.0	283	308	Global Broadcasting Of Sou		
06Z1C	WRGB	LI HN	358.2	127.58	42 38 12.0	93.300		96.1	97.4R	30.2M
Schenectady		NY	178.2	BLCT2492	73 59 45.0	311	555	Freedom Broadcasting Of Ne		

Terrain database is NGDC 30 SEC

ERP and HAAT on direct-line with reference station.

Ant Column: (D= DA Standard, Z= DA 73.215, N= Not DA 73.215, \_= Omni), Polarization (C,H,V,E), Beamtilt(Y,N,X)

\*\*\*affixed to 'IN' or 'OUT' values = site inside protected contour.