

RADIO MARKET ANALYSIS  
RADIO LICENSE HOLDING IX, LLC  
WPLJ RADIO STATION  
NEW YORK, NEW YORK  
RADIO LICENSE HOLDING X, LLC  
WABC RADIO STATION  
NEW YORK, NEW YORK  
RADIO LICENSE HOLDING CBC, LLC  
WXLN/WQGN-FM RADIO STATION  
GROTON, CONNECTICUT  
WMOS RADIO STATION  
STONINGTON, CONNECTICUT  
CUMULUS LICENSING LLC  
WFAS-FM - BRONXVILLE, NEW YORK  
WFAS - WHITE PLAINS, NEW YORK  
WFAF-FM - MOUNT KISCO, NEW YORK  
WPUT - BREWSTER, NEW YORK  
WDBY - PATTERSON, NEW YORK  
WKXP/WKNY - KINGSTON, NEW YORK  
WEOK/WPDH - POUGHKEEPSIE, NEW YORK  
WCZX - HYDE PARK, NEW YORK  
WRRB - ARLINGTON, NEW YORK  
WPDA - JEFFERSONVILLE, NEW YORK  
WZAD - WURSTBORO, NEW YORK  
WBBR - NEW YORK, NEW YORK  
WRRV/WALL - MIDDLETOWN, NEW YORK  
WINE/WRKI - BROOKFIELD, CONNECTICUT  
WICC - BRIDGEPORT, CONNECTICUT  
WEBE - WESTPORT, CONNECTICUT  
March 2011

TECHNICAL STATEMENT

1. This Technical Statement and attached exhibits were prepared on behalf of Cumulus Media Inc. ("CMI") in connection with the proposed transfer of control of Citadel Broadcasting Corporation and its indirect licensee subsidiaries, Radio License Holding CBC, LLC ("RLH"), Radio License Holding IX, LLC ("RLHIX") and Radio License Holding X, LLC ("RLHX"). RLH is the licensee of WXLN 980 kHz, and WQGN-FM, Channel 288A, Groton, Connecticut

and WMOS<sup>1</sup>, Channel 272A, Stonington, Connecticut.<sup>2</sup> RLHIX is the licensee of WPLJ, Channel 238B, New York, New York; and RLHX is the licensee of WABC, 770 kHz, New York, New York. Cumulus is the licensee WFAS-FM, Channel 280A, Bronxville, New York; WFAS, 1230 kHz, White Plains, New York; WFAF-FM, Channel 292A, Mount Kisco, New York; WEBE, Channel 300B, Westport, Connecticut; WPUT, 1510 kHz, Brewster, New York; WDBY, Channel 288A, Patterson, New York; WALL, 1340 kHz, and WRRV, Channel 224A, Middletown, New York; WZAD, Channel 247A, Wurstboro, New York; WPD A, Channel 291A, Jeffersonville, New York; WKXP, Channel 232A, and WKNY, 1490 kHz, Kingston, New York; WEOK, 1390 kHz, and WPDH, Channel 268B, Poughkeepsie, New York; WCZX, Channel 249A, Hyde Park, New York; WRRB, Channel 245A, Arlington, New York; WINE, 940 kHz, and WRKI, Channel 236B, Brookfield, Connecticut; and WICC, 600 kHz, Bridgeport, Connecticut.

2. WPLJ, WABC, WFAS, WFAS-FM, WFAF-FM, WPUT, WEBE and WDBY are licensed to communities within a metro county in the New York, New York Arbitron Market. WEBE is considered a contributing station in the New York, New York market. WEBE is licensed to a community in Fairfield County, Connecticut. Fairfield County is divided into several parts or “splits”. The entire county is not considered in any one market, but is actually divided into four markets: New York, Stamford-Norwalk, Bridgeport and Danbury. The portion of Fairfield County designated as “Fairfield (SN Split)” is considered the Stamford-Norwalk market. The Fairfield (SN Split) is an embedded market and is considered part of the New York

---

1) There is an outstanding permit for WMOS which is also considered herein.

2) WELJ, Channel 284A, Montauk, New York is to be assigned to a Trustee and is therefore not considered further.

metro market. WEBE is a subject station in both the Stamford-Norwalk and the New York markets. WALL and WRRV are licensed to communities within a metro county in the Newburgh-Middletown, New York Arbitron Market. WZAD is not licensed to a community in a metro county in any Arbitron market, but is considered “home” to the Newburgh-Middletown, New York market. WPDA is not licensed to a community in a metro county in any Arbitron market. WEOK, WCZX, WPDH and WRRB are licensed to communities within a metro county in the Poughkeepsie, New York Arbitron Market. WKXP is not licensed to a community in a metro county in any Arbitron market, but is considered “home” to the Poughkeepsie, New York market. WKNY is not licensed to a community in a metro county in any Arbitron market. WINE and WRKI are licensed to communities within a metro county in the Danbury, Connecticut Arbitron market. WDBY is considered “home” to the Danbury, Connecticut market, but is licensed to a community in a metro county in the New York, New York market. WICC is licensed to a community in a metro county in the Bridgeport, Connecticut Arbitron Market. WXML. WQGN-FM and WMOS are all licensed to a metro county in the New London, Connecticut Arbitron market. Therefore, this review will verify compliance of commonly owned stations in both rated and non-rated markets.

### **NEW YORK, NEW YORK ARBITRON/BIA MARKET REVIEW**

3. As shown on Exhibit #1, there are 150 AM and FM (commercial and non-commercial) stations listed in the New York, New York Arbitron Market (Market #1). As reflected in Exhibit #1, Arbitron only considers those portions of Fairfield County indicated as “Fairfield (SN Split)

Balance” and “Fairfield (SN Split) HDHA”, not the entire Fairfield County area, as being in the New York market. Exhibit #1B is a portion of the 2009 Arbitron Radio Metros map<sup>3</sup> that shows only the portion of Fairfield County, Connecticut depicted as “SN Split” that is located within the confines of the New York, New York Market. The balance of the county is divided up into Fairfield (D split) for the Danbury, Connecticut market (Exhibit #1C) and Fairfield (BR split) for the Bridgeport, Connecticut market (Exhibit #1D). Only the Stamford-Norwalk, Connecticut market shares the Fairfield (SN split) designation (Exhibit #1E). As such, only the Stamford-Norwalk stations are considered embedded in the New York, New York market.<sup>4</sup> Therefore, only stations in New York or those in Fairfield (SN split) are considered metro stations in the New York, New York market. Upon consummation of the proposed transaction, CMI would control five FM stations and three AM stations in the market (WPLJ, WABC, WFAS, WFAF-FM, WFAS-FM, WPUT, WDBY, and WEBE). The number of stations indicated falls in the forty-five or more stations tier of §73.3555(a)(1)(i) of the Commission's rules. At this level, common ownership or control of up to eight stations, with no more than five in the same service, is permissible. Therefore, CMI will be in compliance in the rated New York, New York market.

#### **NEWBURGH-MIDDLETOWN, NEW YORK ARBITRON/BIA MARKET REVIEW**

4. As shown on Exhibit #2, there are seventeen AM and FM (commercial and non-commercial) stations listed in the Newburgh-Middletown, New York, Arbitron Market (Market #138). Upon consummation of the proposed transaction, CMI would control two FM stations and one AM station in the market (WALL, WRRV, and WZAD). The number of stations indicated

---

3) This is the most current map available from the Arbitron website.

4) Arbitron lists Nassau-Suffolk as an additional embedded market within the New York market. In this additional market, the metro county, or portion of the county, is also shared by the larger encompassing New York market.

falls in the fifteen to twenty-nine stations tier of §73.3555(a)(1)(iii) of the Commission's rules. At this level, common ownership or control of up to six stations, with no more than four in the same service, is permissible. Therefore, CMI will be in compliance in the rated Newburgh-Middletown, New York market.

#### **POUGHKEEPSIE, NEW YORK ARBITRON/BIA MARKET REVIEW**

5. As shown on Exhibit #3, there are nineteen AM and FM (commercial and non-commercial) stations listed in the Poughkeepsie, New York, Arbitron Market (Market #164). Upon consummation of the proposed transaction, CMI would control four FM stations and one AM station in the market (WEOK, WCZX, WPDH, WRRB, and WKXP). The number of stations indicated falls in the fifteen to twenty-nine stations tier of §73.3555(a)(1)(iii) of the Commission's rules. At this level, common ownership or control of up to six stations with no more than four in the same service is permissible. Therefore, CMI will be in compliance in the rated Poughkeepsie, New York market.

#### **STAMFORD-NORWALK, CONNECTICUT ARBITRON/BIA MARKET REVIEW**

6. As shown on Exhibit #4, there are ten AM and FM (commercial and non-commercial) stations listed in the Stamford-Norwalk, Connecticut Arbitron Market (Market #147). Upon consummation of the proposed transaction, CMI would control one FM station in the market (WEBE). The number of stations indicated falls in the fourteen or fewer stations tier of §73.3555(a)(1)(iv) of the Commission's rules. At this level, common ownership or control of up to five stations, with no more than three in the same service, provided the number of stations to be

commonly held does not exceed 50% of the stations in the market, is permissible. Therefore, CMI will be in compliance in the rated Stamford-Norwalk, Connecticut market.

#### **DANBURY, CONNECTICUT ARBITRON/BIA MARKET REVIEW**

7. As shown on Exhibit #5, there are nine AM and FM (commercial and non-commercial) stations listed in the Danbury, Connecticut Arbitron Market (Market #203). Upon consummation of the proposed transaction, CMI would control two FM stations and one AM station in the market (WINE, WRKI, and WDBY).<sup>5</sup> The number of stations indicated falls in the fourteen or fewer stations tier of §73.3555(a)(1)(iv) of the Commission's rules. At this level, common ownership or control of up to five stations with no more than three in the same service is permissible, provided the number of stations to be commonly held does not exceed 50% of the stations in the market. Therefore, CMI will be in compliance in the rated Danbury, Connecticut market.

#### **BRIDGEPORT, CONNECTICUT ARBITRON/BIA MARKET REVIEW**

8. As shown on Exhibit #6, there are ten AM and FM (commercial and non-commercial) stations listed in the Bridgeport, Connecticut Arbitron Market (Market #123). Upon consummation of the proposed transaction, CMI would control one AM station in the market (WICC). The number of stations indicated falls in the fourteen or fewer stations tier of §73.3555(a)(1)(iv) of the Commission's rules. At this level, common ownership or control of up to five stations with no more than three in the same service is permissible, provided the number of

---

5) WPUT was removed as "home" from this market, but if considered, the market would still be in compliance.

stations to be commonly held does not exceed 50% of the stations in the market. Therefore, CMI will be in compliance in the rated Bridgeport, Connecticut market.

#### **NEW LONDON, CONNECTICUT ARBITRON/BIA MARKET REVIEW**

9. As shown on Exhibit #7, there are twelve AM and FM (commercial and non-commercial) stations listed in the New London, Connecticut Arbitron Market (Market #177). Upon consummation of the proposed transaction, CMI would control one AM station and two FM stations in the market (WXML, WQGN-FM and WMOS).<sup>6</sup> The number of stations indicated falls in the fourteen or fewer stations tier of §73.3555(a)(1)(iv) of the Commission's rules. At this level, common ownership or control of up to five stations with no more than three in the same service is permissible, provided the number of stations to be commonly held does not exceed 50% of the stations in the market. Therefore, CMI will be in compliance in the rated New London, Connecticut market.

#### **CONTOUR OVERLAP ANALYSIS**

10. WZAD is considered "home" to the Newburgh-Middletown, New York market and WPDA, while a non-metro station, does have contour overlap with other stations in that market. WKXP is considered "home" to the Poughkeepsie, New York market, and WKNY is a non-metro station that has contour overlap with other stations in that market. As such, a study has been conducted to verify that the ownership of these stations, in conjunction with the other stations in the respective markets, is also in compliance with the Commission's multiple ownership rules.

---

6) WELJ is to be assigned to a Trustee.

The city grade contours of the subject stations considered in the contour overlap analysis are shown on Exhibit #8.<sup>7</sup> As noted, the locations of the city grade contours of the stations create three distinct radio markets requiring review. Market #1 consists of FM stations WZAD and WPDA. Market #2 consists of AM station WALL and FM stations WZAD and WRRV. Market #3 consists of AM stations WEOK and WKNY and FM stations WKXP, WPDH, WCZX and WRRB.

11. The city grade contours of WZAD and WPDA will be used to determine the Radio Market Boundary for Market #1; the city grade contours of WZAD, WALL, and WRRV will be used to determine the Radio Market Boundary for Market #2; and the city grade contours of WPDH and WKNY will be used to determine the Radio Market Boundary for Market #3. These contours will be used to determine the number of other stations in the relevant market to which the subject stations in the respective market will then be added to reach the total number of stations in or providing service to the respective market. No stations with transmitters located more than 92.0 kilometers from the boundary of the common overlap of subject stations will be considered. Further, no other facility to be controlled by CMI will be considered as a market contributor, unless it is a subject station in the radio market under study.

12. Exhibit #9 is a depiction of the AM and FM stations (commercial and non-commercial) providing service to Market #1, which shows five contributing stations. Exhibit #10 is a tabulation of the stations in Market #1. A total of seven stations are shown, including the two

---

7) The remainder of the stations in the rated markets do not have contour overlap with the "home" to market stations or the non-metro stations.



subject stations (WPDA and WZAD).<sup>8</sup> The number of stations depicted falls in the fourteen or fewer stations tier of 73.3555(a)(1)(iv) of the Commission's rules. At this level, common ownership or control of up to five stations with no more than three in the same service is permissible, provided the number of stations to be commonly held does not exceed 50% of the stations in the market. Therefore, CMI will be in compliance in the non-rated Market #1.

13. Exhibit #11 is a depiction of the AM and FM stations (commercial and non-commercial) providing service to Market #2, which shows four contributing stations. Exhibit #12 is a tabulation of the stations in Market #2. A total of seven stations are shown, including the three subject stations (WZAD, WRRV, and WALL).<sup>9</sup> The number of stations depicted falls in the fourteen or fewer stations tier of 73.3555(a)(1)(iv) of the Commission's rules. At this level, common ownership or control of up to five stations with no more than three in the same service is permissible, provided the number of stations to be commonly held does not exceed 50% of the stations in the market. Therefore, CMI will be in compliance in the non-rated Market #2.

14. Exhibit #13 is a depiction of the eleven AM and FM stations (commercial and non-commercial) providing service to the WPDH/Radio Market boundary. Exhibit #14 is a tabulation of the stations in Radio Market #3. A total of seventeen stations are shown, including the six subject stations (WEOK, WKNY, WKXP, WPDH, and WRRB).<sup>10</sup> The number of stations depicted falls in the fifteen to twenty-nine stations tier of §73.3555(a)(1)(iii) of the Commission's

---

8) There are additional stations, but they are not considered as the stations identified are sufficient to allow common control of the stations which will be commonly owned.

9) See Footnote 8, *supra*.

10) See Footnote 8, *supra*.

rules. At this level, common ownership or control of up to six stations, with no more than four in the same service, is permissible. Therefore, CMI will be in compliance in the non-rated Market #3.

15. Based on the compliance shown in both the rated and non-rated markets, the proposed transfer of control is in compliance with the Commission's rules, as it relates to the markets reviewed.

16. The foregoing technical statement was prepared on behalf of Cumulus Media Inc. by Graham Brock, Inc., its Technical Consultants. All information contained herein is true and accurate to the best of our belief and knowledge. All data relating to AM and FM facilities in the relevant BIA/Arbitron market was determined using the BIA Financial Network, Inc. Media Access Pro, Version 4.5. BIA database. Technical data related to AM and FM facilities was extracted from the Commission's CDBS database. We assume no liability for errors or omissions in either database which may be adverse to the information contained herein.



## FCC Geographic Market Definition for New York, NY

Call Letters	AM/FM	Type	Freq	Station	Format	Home Market	Market		City & State of License	County of License
							Designntn	Home Mkt		
							Date	Rank	Owner	
WABC	AM	770 C	News/Talk	New York, NY			07/02/2003	1	Citadel/ABC	New York, NY
WADB	AM	1310 C	Oldies	Monmouth-Ocean, NJ			07/02/2003	51	Millennium Radio Group LLC	Monmouth
WADO	AM	1280 C	Spn/Nws/Sp	New York, NY			07/02/2003	1	Univision	New York, NY
WALK	AM	1370 C	Nostalgia	Nassau-Suffolk, NY			07/02/2003	18	Aloha Station Trust LLC	Patchogue, NY
WALK	FM	97.5 C	AC	Nassau-Suffolk, NY			07/02/2003	18	Aloha Station Trust LLC	Patchogue, NY
WARY	FM	88.1 NC	Variety	New York, NY			01/18/2005	1	Westchester Community College	Valhalla, NY
WAWZ	FM	99.1 C	ChrsContem	Middlesex-Somerset-Union, NJ			07/02/2003	40	Pillar of Fire	Zarephath, NJ
WAXQ	FM	104.3 C	Cisc Rock	New York, NY			07/02/2003	1	Clear Channel Communications Inc	New York, NY
WBAB	FM	102.3 C	Cisc Rock	Nassau-Suffolk, NY			07/02/2003	18	Cox Radio Inc	Babylon, NY
WBAI	FM	99.5 NC	Eclectic	New York, NY			07/02/2003	1	Pacifica Foundation	New York, NY
WBAZ	FM	102.5 C	AC	Nassau-Suffolk, NY			07/20/2010	18	Cherry Creek Radio LLC	Bridgehampton, NY
WBBR	AM	1130 C	News	New York, NY			07/02/2003	1	Bloomberg Communications Inc	New York, NY
WBEA	FM	101.7 C	CHR	Nassau-Suffolk, NY			07/20/2010	18	Cherry Creek Radio LLC	Southold, NY
WBG0	FM	88.3 NC	Jazz	New York, NY			07/02/2003	1	Newark Public Radio Inc	Newark, NJ
WBJB	FM	90.5 NC	AAA/NPR	Monmouth-Ocean, NJ			07/02/2003	51	Brookdale Community College	Lincroft, NJ
WBLI	FM	106.1 C	Adult CHR	Nassau-Suffolk, NY			07/02/2003	18	Cox Radio Inc	Patchogue, NY
WBLS	FM	107.5 C	Urban AC	New York, NY			07/02/2003	1	Inner City Broadcasting Corporation	New York, NY
WBON	FM	98.5 C	Latino	Nassau-Suffolk, NY			07/20/2010	18	JVC Media LLC	Westhampton, NY
WBZO	FM	103.1 C	Oldies	Nassau-Suffolk, NY			07/02/2003	18	Barnstable Corporation	Bay Shore, NY
WCBS	FM	101.1 C	Oldies	New York, NY			07/02/2003	1	CBS Radio	New York, NY
WCBS	AM	880 C	News	New York, NY			07/02/2003	1	CBS Radio	New York, NY
WCTC	AM	1450 C	Oldies	Middlesex-Somerset-Union, NJ			07/02/2003	40	Greater Media Inc	New Brunswick, NJ
WCTZ	FM	96.7 C	AC	Stamford-Norwalk, CT			07/02/2003	147	p Educational Media Foundation	Port Chester, NY
WCWP	FM	88.1 NC	Pub/Nws/Ja	Nassau-Suffolk, NY			07/02/2003	18	Long Island University Public Radio	Brookville, NY
WDBY	FM	105.5 C	Country	Danbury, CT			07/02/2003	203	Cumulus Broadcasting Inc	Patterson, NY
WDDM	FM	89.3 NC	Ethnic	Monmouth-Ocean, NJ			07/02/2003	51	WVRM Inc	Hazlet, NJ
WDFH	FM	90.3 NC	Alternative	New York, NY			01/18/2005	1	Hudson Valley Community Radio, Inc.	Ossining, NY
WDHA	FM	105.5 C	Rock	Morristown, NJ			07/02/2003	116	Greater Media Inc	Dover, NJ
WEBE	FM	107.9 C	AC	Stamford-Norwalk, CT			07/02/2003	147	Cumulus Broadcasting Inc	Westport, CT
WEDW	FM	88.5 NC	Variety	Stamford-Norwalk, CT			07/02/2003	147	Connecticut Public Broadcasting Inc	Stamford, CT
WEHM	FM	92.9 C	AAA	Nassau-Suffolk, NY			07/15/2010	18	Cherry Creek Radio LLC	Manorville, NY
WEHN	FM	96.9 C	AAA	Nassau-Suffolk, NY			07/20/2010	18	Cherry Creek Radio LLC	East Hampton, NY
WELJ	FM	104.7 C	Hot AC	New London, CT			07/02/2003	177	Citadel Broadcasting Company	Montauk, NY

"C" - Commercial Station; "NC" - Non Commercial Station

"p" indicates pending sale to owner listed



## FCC Geographic Market Definition for New York, NY

Call Letters	AM/ FM	Type	Freq	Station	Format	Home Market	Market		City & State of License	County of License
							Designn	Home Mkt		
							Date	Rank	Owner	
WEPN	AM	C	1050	C	Sports	New York, NY	07/02/2003	1	ABC/Disney	New York
WFAF	FM	C	106.3	C	AC	New York, NY	01/18/2005	1	Cumulus Broadcasting Inc	Westchester
WFAN	AM	C	660	C	Sprts/Talk	New York, NY	07/02/2003	1	CBS Radio	New York
WFAS	AM	C	1230	C	Adlt Stndrd	New York, NY	01/18/2005	1	Cumulus Broadcasting Inc	Westchester
WFAS	FM	C	103.9	C	AC	New York, NY	01/18/2005	1	Cumulus Broadcasting Inc	Westchester
WFDU	FM	NC	89.1	NC	Americana	New York, NY	07/02/2003	1	Fairleigh Dickinson University	Bergen
WFME	FM	NC	94.7	NC	Relgn/Educ	New York, NY	07/02/2003	1	Family Stations Inc	Essex
WFMU	FM	NC	91.1	NC	Variety	New York, NY	07/02/2003	1	Auricle Communications	Essex
WFOX	FM	C	95.9	C	Cisc Rock	Stamford-Norwalk, CT	07/02/2003	147	Cox Radio Inc	Fairfield
WFRS	FM	NC	88.9	NC	Religion	Nassau-Suffolk, NY	07/02/2003	18	Family Stations Inc	Suffolk
WFTU	AM	C	1570	C	Alternative	Nassau-Suffolk, NY	07/20/2010	18	Five Towns College	Suffolk
WFUV	FM	NC	90.7	NC	AAA	New York, NY	07/02/2003	1	Fordham University	New York
WGBB	AM	C	1240	C	Variety	Nassau-Suffolk, NY	07/02/2003	18	WGBB-AM Inc	Nassau
WGCH	AM	C	1490	C	Nws/Tlk/BN	Stamford-Norwalk, CT	07/02/2003	147	Blue Star Media Group	Fairfield
WGHT	AM	C	1500	C	Oldies	New York, NY	07/02/2003	1	Mariana Broadcasting Inc	Passaic
WHCR	FM	NC	90.3	NC	Variety	New York, NY	07/02/2003	1	City College of New York	New York
WHFM	FM	C	95.3	C	Cisc Rock	Nassau-Suffolk, NY	07/20/2010	18	Cox Radio Inc	Suffolk
WHLJ	AM	C	1100	C	MOR	Nassau-Suffolk, NY	07/02/2003	18	Barnstable Corporation	Nassau
WHTG	AM	C	1410	C	Oldies	Monmouth-Ocean, NJ	07/02/2003	51	Press Communications LLC	Monmouth
WHTZ	FM	C	100.3	C	CHR	New York, NY	07/02/2003	1	Clear Channel Communications Inc	Essex
WHUD	FM	C	100.7	C	AC	New York, NY	12/22/2004	1	Pamal Broadcasting Ltd	Westchester
WIGX	FM	C	94.3	C	Adult Hits	Nassau-Suffolk, NY	07/02/2003	18	Barnstable Corporation	Suffolk
WINS	AM	C	1010	C	News	New York, NY	07/02/2003	1	CBS Radio	New York
WJDM	AM	C	1530	C	Span/Chrst	Middlesex-Somerset-Union, NJ	07/02/2003	40	MultiCultural Radio Broadcasting Inc	Union
WJLK	FM	C	94.3	C	Hot AC	Monmouth-Ocean, NJ	07/02/2003	51	Millennium Radio Group LLC	Monmouth
WJSV	FM	NC	90.5	NC	AOR	Morristown, NJ	07/02/2003	116	Morris School District	Morris
WJVC	FM	C	96.1	C	Country	Nassau-Suffolk, NY	07/02/2003	18	JVC Media LLC	Suffolk
WKCR	FM	NC	89.9	NC	Alt/Jaz/Var	New York, NY	07/02/2003	1	Columbia University	New York
WKDM	AM	C	1380	C	Span/Asian	New York, NY	07/02/2003	1	MultiCultural Radio Broadcasting Inc	New York
WKJY	FM	C	98.3	C	AC	Nassau-Suffolk, NY	07/02/2003	18	Barnstable Corporation	Nassau
WKMB	AM	C	1070	C	Christian	Morristown, NJ	07/02/2003	116	King's Temple Ministry Inc	Morris
WKMK	FM	C	106.3	C	Country	Monmouth-Ocean, NJ	07/02/2003	51	Press Communications LLC	Monmouth
WKNJ	FM	NC	90.3	NC	Variety	Middlesex-Somerset-Union, NJ	07/02/2003	40	Kean University	Union

"C" - Commercial Station; "NC" - Non Commercial Station

"p" indicates pending sale to owner listed



## FCC Geographic Market Definition for New York, NY

Call Letters	AM/ FM	Type	Freq	Station	Format	Home Market	Market		Owner	City & State of License	County of License
							Designn	Home Mkt			
							Date	Rank			
WKRB	FM	90.3 NC	CHR			New York, NY	07/02/2003	1	Kingsborough Community College	Brooklyn, NY	Kings
WKTU	FM	103.5 C	CHR/Rym/T			New York, NY	07/02/2003	1	Clear Channel Communications Inc	Lake Success, NY	Nassau
WKWZ	FM	88.5 NC	Variety			Nassau-Suffolk, NY	07/02/2003	18	Syosset Central School District	Syosset, NY	Nassau
WLJB	AM	1190 C	Black Gospel			New York, NY	07/02/2003	1	Inner City Broadcasting Corporation	New York, NY	New York
WLIE	AM	540 C	Ethnic			Nassau-Suffolk, NY	07/02/2003	18	Principle Broadcasting Network LLC	Islip, NY	Suffolk
WLIM	AM	1580 C	Span/Chrst			Nassau-Suffolk, NY	07/02/2003	18	Poinet Communications Ltd	Patchogue, NY	Suffolk
WLIR	FM	107.1 C	Sports			Nassau-Suffolk, NY	07/20/2010	18	Jarad Broadcasting Company Incorporated	Hampton Bays, NY	Suffolk
WLNA	AM	1420 C	Talk			New York, NY	12/22/2004	1	Pamal Broadcasting Ltd	Peekskill, NY	Westchester
WLNG	FM	92.1 C	Nws/Inf/Old			Nassau-Suffolk, NY	07/20/2010	18	Main Street Broadcasting Co Inc	Sag Harbor, NY	Suffolk
WLTW	FM	106.7 C	Lite AC			New York, NY	07/02/2003	1	Clear Channel Communications Inc	New York, NY	New York
WMCA	AM	570 C	Chrst/Talk			New York, NY	07/02/2003	1	Salem Communications Corporation	New York, NY	New York
WMCX	FM	88.9 NC	Alternative			Monmouth-Ocean, NJ	07/02/2003	51	Monmouth University	West Long Branch, NJ	Monmouth
WMGQ	FM	98.3 C	Rock AC			Middlesex-Somerset-Union, NJ	07/02/2003	40	Greater Media Inc	New Brunswick, NJ	Middlesex
WMNJ	FM	88.9 NC	AOR			Morristown, NJ	07/02/2003	116	Drew University	Madison, NJ	Morris
WMSC	FM	90.3 NC	Alternative			New York, NY	07/02/2003	1	Montclair State University	Upper Montclair, NJ	Essex
WMTR	AM	1250 C	Oldies			Morristown, NJ	07/02/2003	116	Greater Media Inc	Morristown, NJ	Morris
WNJC	AM	1360 C	Variety			New York, NY	09/03/2008	1	Forsythe Broadcasting	Washington Township, NJ	Bergen
WNLK	AM	1350 C	News/Talk			Stamford-Norwalk, CT	07/02/2003	147	Cox Radio Inc	Norwalk, CT	Fairfield
WNSW	AM	1430 C	Ethnic			New York, NY	07/02/2003	1	MultiCultural Radio Broadcasting Inc	Newark, NJ	Essex
WNYC	AM	820 NC	News/Talk			New York, NY	07/02/2003	1	WNYC Radio	New York, NY	New York
WNYC	FM	93.9 NC	News/Talk			New York, NY	07/02/2003	1	WNYC Radio	New York, NY	New York
WNYE	FM	91.5 NC	Educa/Varty			New York, NY	07/02/2003	1	NYC Board of Education	New York, NY	New York
WNYG	AM	1440 C	ChrsContem			Nassau-Suffolk, NY	07/02/2003	18	Radio Cantico Nuevo Inc	Babylon, NY	Suffolk
WNYH	AM	740 C	Oldies			Nassau-Suffolk, NY	07/02/2003	18	Win Radio Broadcasting Corporation	Huntington, NY	Suffolk
WNYK	FM	88.7 NC	Rck/Alt/Cst			New York, NY	07/02/2003	1	Nyack College	Nyack, NY	Rockland
WNYM	AM	970 C	Talk			New York, NY	07/02/2003	1	Salem Communications Corporation	Hackensack, NJ	Bergen
WNYU	FM	89.1 NC	Alternative			New York, NY	07/02/2003	1	New York University	New York, NY	New York
WOR	AM	710 C	News/Talk			New York, NY	07/02/2003	1	Buckley Broadcasting Corporation	New York, NY	New York
WOSS	FM	91.1 NC	Urban CHR			New York, NY	01/18/2005	1	Union Free School District #1	Ossining, NY	Westchester
WPAT	AM	930 C	Ethnc/Intl			New York, NY	07/02/2003	1	MultiCultural Radio Broadcasting Inc	Paterson, NJ	Passaic
WPAT	FM	93.1 C	Spanish AC			New York, NY	07/02/2003	1	Spanish Broadcasting System	Paterson, NJ	Passaic
WPLJ	FM	95.5 C	Hot AC			New York, NY	07/02/2003	1	Citadel/ABC	New York, NY	New York
WPOB	FM	88.5 NC	Variety			Nassau-Suffolk, NY	07/02/2003	18	Plainview-Old Bethpage Central School District	Plainview, NY	Nassau

"C" - Commercial Station; "NC" - Non Commercial Station

"p" indicates pending sale to owner listed



# FCC Geographic Market Definition for New York, NY

Call Letters	AM/FM	Type	Station	Format	Home Market	Market		City & State of License	County of License	
						Freq	Home Mkt Rank			
WPPB	FM	88.3	NC	NPR/Nws/Ja	Nassau-Suffolk, NY	07/20/2010	18	Peconic Public Broadcasting	Souhampton, NY	Suffolk
WPSC	FM	88.7	NC	Alternative	New York, NY	07/02/2003	1	William Patterson College of New Jersey	Wayne, NJ	Passaic
WPTY	FM	105.3	C	CHR/Rhymc	Nassau-Suffolk, NY	07/20/2010	18	JVC Media LLC	Calverton-Roanoke, NY	Suffolk
WPUT	AM	1510	C	Sports	New York, NY	01/20/2005	1	Cumulus Broadcasting Inc	Brewster, NY	Putnam
WQBU	FM	92.7	C	Mexican	Nassau-Suffolk, NY	07/02/2003	18	Univision	Garden City, NY	Nassau
WQEW	AM	1550	C	Family Hits	New York, NY	07/02/2003	1	ABC/Disney	New York, NY	New York
WQHT	FM	97.1	C	HpHop/Rhy	New York, NY	07/02/2003	1	Emmis Communications	New York, NY	New York
WQXR	FM	105.9	NC	Classical	New York, NY	07/02/2003	1	WNYC Radio	Newark, NJ	Essex
WRCN	FM	103.9	C	Clsc Rock	Nassau-Suffolk, NY	07/20/2010	18	JVC Media LLC	Riverhead, NY	Suffolk
WRCR	AM	1300	C	Soft AC	New York, NY	07/02/2003	1	Alexander Broadcasting Inc	Spring Valley, NY	Rockland
WRDR	FM	89.7	NC	Christian	Monmouth-Ocean, NJ	07/02/2003	51	Bridgelight LLC	Freehold Township, NJ	Monmouth
WRHU	FM	88.7	NC	Variety	Nassau-Suffolk, NY	07/02/2003	18	Hofstra University	Hempstead, NY	Nassau
WRIV	AM	1390	C	Adlt Stndrd	Nassau-Suffolk, NY	07/20/2010	18	Tria, Vincent	Riverhead, NY	Suffolk
WRKL	AM	910	C	Polish	New York, NY	07/02/2003	1	Polnet Communications Ltd	New City, NY	Rockland
WRKS	FM	98.7	C	Urban AC	New York, NY	07/02/2003	1	Emmis Communications	New York, NY	New York
WRLI	FM	91.3	NC	Talk	Nassau-Suffolk, NY	07/20/2010	18	Connecticut Public Broadcasting Inc	Southampton, NY	Suffolk
WRPR	FM	90.3	NC	CHR	New York, NY	07/02/2003	1	Ramapo College of New Jersey	Mahwah, NJ	Bergen
WRSU	FM	88.7	NC	Alternative	Middlesex-Somerset-Union, NJ	07/02/2003	40	Rutgers University Board of Governors	New Brunswick, NJ	Middlesex
WRVP	AM	1310	NC	Span/Chrst	New York, NY	01/18/2005	1	Radio Vision Cristiana Management	Mt. Kisco, NY	Westchester
WRXP	FM	101.9	C	Adult Rock	New York, NY	07/02/2003	1	Emmis Communications	New York, NY	New York
WSHR	FM	91.9	NC	Varty/Jazz	Nassau-Suffolk, NY	07/02/2003	18	Sachem Central School District Holbrook	Lake Ronkonkoma, NY	Suffolk
WSHU	AM	1260	NC	News/ClscI	Stamford-Norwalk, CT	07/02/2003	147	Sacred Heart University Incorporated	Westport, CT	Fairfield
WSIA	FM	88.9	NC	Alternative	New York, NY	07/02/2003	1	College of Staten Island	Staten Island, NY	Richmond
WSKQ	FM	97.9	C	Tropical	New York, NY	07/02/2003	1	Spanish Broadcasting System	New York, NY	New York
WSLX	FM	91.9	NC	Variety	Stamford-Norwalk, CT	07/02/2003	147	St Luke's Foundation Inc	New Canaan, CT	Fairfield
WSNR	AM	620	C	Ethnic	New York, NY	07/02/2003	1	Blackstrap Broadcasting LLC	Jersey City, NJ	Hudson
WSOU	FM	89.5	NC	Rock	New York, NY	07/02/2003	1	Seton Hall University	South Orange, NJ	Essex
WSTC	AM	1400	C	News/Talk	Stamford-Norwalk, CT	07/02/2003	147	Cox Radio Inc	Stamford, CT	Fairfield
WSUF	FM	89.9	NC	NPR/Nws/TI	Nassau-Suffolk, NY	07/20/2010	18	Sacred Heart University Incorporated	Noyack, NY	Suffolk
WTHE	AM	1520	C	Gospel	Nassau-Suffolk, NY	07/02/2003	18	Universal Broadcasting	Mineola, NY	Nassau
WUSB	FM	90.1	NC	Educational	Nassau-Suffolk, NY	07/02/2003	18	State University of New York	Stony Brook, NY	Suffolk
WVIP	FM	93.5	C	Ethnic	New York, NY	01/18/2005	1	Hudson Westchester	New Rochelle, NY	Westchester
WVUN	AM	1160	C	News/Talk	New York, NY	07/02/2003	1	Universal Broadcasting	Oakland, NJ	Bergen

"C" - Commercial Station; "NC" - Non Commercial Station

"p" indicates pending sale to owner listed



## FCC Geographic Market Definition for New York, NY

Call Letters	AM/ FM	Type	Freq	Station	Format	Home Market	Market			City & State of License	County of License
							Designn	Home Mkt	Owner		
Date	Rank										
01/18/2005	1	Hudson Westchester								New Rochelle, NY	Westchester
07/02/2003	40	Piscataway Board of Education								Piscataway, NJ	Middlesex
11/01/2010	1	WAMC/Northeast Public Radio								Mount Kisco, NY	Westchester
07/02/2003	1	CBS Radio								New York, NY	New York
07/02/2003	1	Clear Channel Communications Inc								New York, NY	New York
07/02/2003	147	Westport, CT Board of Education								Westport, CT	Fairfield
07/02/2003	1	Access.1 Communications								New York, NY	New York
07/02/2003	1	MultiCultural Radio Broadcasting Inc								Jersey City, NJ	Hudson
07/02/2003	1	Radio Vision Cristiana Management								New York, NY	New York
07/02/2003	40	Greater Media Inc								Bridgewater, NJ	Somerset
07/02/2003	51	Press Communications LLC								Long Branch, NJ	Monmouth
07/02/2003	18	Brentwood Union Free School District								Brentwood, NY	Suffolk
07/02/2003	116	Chladek, James								Parsippany-Troy Hill, NJ	Morris
07/02/2003	1	Univision								New York, NY	New York
12/22/2004	1	Pamal Broadcasting Ltd								Briarcliff Manor, NY	Westchester
07/02/2003	1	CBS Radio								New York, NY	New York
07/02/2003	51	Minority Business & Housing Development Inc								Asbury Park, NJ	Monmouth
07/02/2003	1	MultiCultural Radio Broadcasting Inc								New York, NY	New York

Number of Stations in Geographic Market 150

### Previous Stations in Geographic Market

"C" - Commercial Station; "NC" - Non Commercial Station

"p" indicates pending sale to owner listed

## MARKET DEFINITIONS FOR ARBITRON SURVEYS

To see the Arbitron market definitions for a specific area, please select a survey period and market from the list below and click the "Run Report" button.

For more information about Arbitron's market definitions, please contact David Johnston at [david.johnston@arbitron.com](mailto:david.johnston@arbitron.com).

Select a Survey:

Market:   
[Or choose market by state](#)

EXHIBIT #1A  
RADIO MARKET ANALYSIS  
CUMULUS LICENSING LLC  
CITADEL BROADCASTING  
COMPANY  
NEW YORK/CONNECTICUT  
March 2011

### Arbitron Market Definition for New York, Spring 2011

#### METRO DEFINITION

Fairfield (SN Split)  
Essex Balance  
Essex HDHA  
Hudson HDBA  
Middlesex Balance  
Monmouth  
Morris HDHA  
Passaic HDHA  
Union Balance  
Union HDHA  
Bronx HDBA  
Kings Balance  
Kings HDHA  
Nassau HDBA  
New York HDBA  
Putnam  
Queens HDBA  
Richmond  
Suffolk Central East  
Suffolk Central West HDHA  
Suffolk West Balance  
Westchester Balance  
Westchester HDHA

#### METRO DEFINITION

CT	Bergen	NJ
NJ	Essex HDBA	NJ
NJ	Hudson Balance	NJ
NJ	Hudson HDHA	NJ
NJ	Middlesex HDHA	NJ
NJ	Morris Balance	NJ
NJ	Passaic Balance	NJ
NJ	Somerset	NJ
NJ	Union HDBA	NJ
NJ	Bronx Balance	NY
NY	Bronx HDHA	NY
NY	Kings HDBA	NY
NY	Nassau Balance	NY
NY	New York Balance	NY
NY	New York HDHA	NY
NY	Queens Balance	NY
NY	Queens HDHA	NY
NY	Rockland	NY
NY	Suffolk Central West Balance	NY
NY	Suffolk East	NY
NY	Suffolk West HDBA	NY
NY	Westchester HDBA	NY
NY		

HDBA -- High-Density Black Area  
HDHA -- High-Density Hispanic Area

[Return to Radio Stations home page](#)

For Arbitron surveys conducted in the U.S., each Arbitron radio market is composed of up to two geographic areas: the Metro Survey Area (Metro) and the Total Survey Area (TSA).

The Metro includes one or more counties and is the primary survey area. The TSA includes all of the counties in the Metro as well as one or more non-Metro counties contiguous to the Metro area. Essentially, non-Metro TSA counties are areas where local residents can hear neighboring local radio stations.



Arbitron market definitions are relatively static. When there is a market redefinition, it is implemented in either the Spring or Fall surveys. For a full description of how Arbitron defines and updates its markets, please see our Description of Methodology, which is available to Arbitron clients in the Methodology section of the Arbitron eBook<sup>SM</sup>, accessible via the secure Arbitron client Web site, [my.arbitron.com](http://my.arbitron.com). Please contact the Arbitron Customer Service Team at (800) 543-7300 if you need assistance.

For more information on zip codes or cities, [call your Arbitron representative](#).

[Arbitron Home](#) | [Radio Stations](#) | [Ad Agencies](#) | [Marketers](#)  
[National Radio](#) | [Television Services](#) | [Out-of-Home Companies](#)  
[Diary Service](#) | [Portable People Meter](#) | [Custom Research](#)  
[Contact](#) | [Privacy Statement](#) | [Trademarks](#) | [Patents](#)  
 [RSS Feeds](#) |  [Follow us on Twitter](#)

© 2011 Arbitron Inc. All Rights Reserved

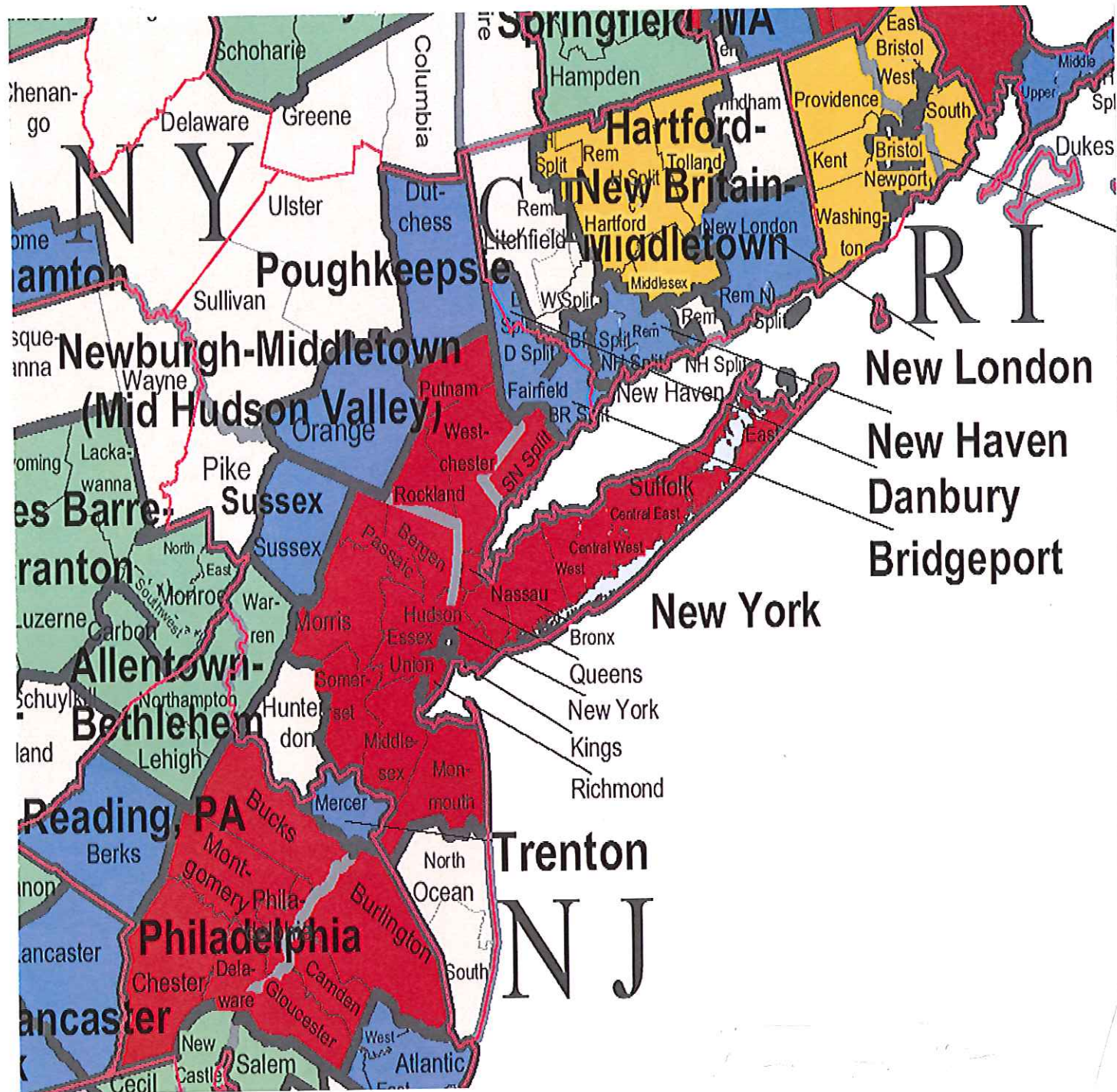

2010 ARBITRON METRO MAP

EXHIBIT #1B

RADIO MARKET ANALYSIS  
CUMULUS LICENSING LLC  
CITADEL BROADCASTING CO  
NEW YORK/CONNECTICUT  
March 2011

**GRAHAM BROCK, INC.**

BROADCAST TECHNICAL CONSULTANTS



## MARKET DEFINITIONS FOR ARBITRON SURVEYS

To see the Arbitron market definitions for a specific area, please select a survey period and market from the list below and click the "Run Report" button.

For more information about Arbitron's market definitions, please contact David Johnston at [david.johnston@arbitron.com](mailto:david.johnston@arbitron.com).

---

Select a Survey:

Market:   
[Or choose market by state](#)

EXHIBIT #1C  
RADIO MARKET ANALYSIS  
CUMULUS LICENSING LLC  
CITADEL BROADCASTING  
COMPANY  
NEW YORK/CONNECTICUT  
March 2011

### Arbitron Market Definition for Danbury, CT, Spring 2011

#### METRO DEFINITION

Fairfield (D Split) CT

#### METRO DEFINITION

Litchfield (D Split) CT

#### TSA DEFINITION

Fairfield (D Split) CT

#### TSA DEFINITION

Litchfield (D Split) CT

---

HDBA -- High-Density Black Area  
HDHA -- High-Density Hispanic Area

[Return to Radio Stations home page](#)

For Arbitron surveys conducted in the U.S., each Arbitron radio market is composed of up to two geographic areas: the Metro Survey Area (Metro) and the Total Survey Area (TSA).

The Metro includes one or more counties and is the primary survey area. The TSA includes all of the counties in the Metro as well as one or more non-Metro counties contiguous to the Metro area. Essentially, non-Metro TSA counties are areas where local residents can hear neighboring local radio stations.

Arbitron market definitions are relatively static. When there is a market redefinition, it is implemented in either the Spring or Fall surveys. For a full description of how Arbitron defines and updates its markets, please see our Description of Methodology, which is available to Arbitron clients in the Methodology section of the Arbitron eBook<sup>SM</sup>, accessible via the secure Arbitron client Web site, [my.arbitron.com](http://my.arbitron.com). Please contact the Arbitron Customer Service Team at (800) 543-7300 if you need assistance.

For more information on zip codes or cities, [call your Arbitron representative](#).

[Arbitron Home](#) | [Radio Stations](#) | [Ad Agencies](#) | [Marketers](#)  
[National Radio](#) | [Television Services](#) | [Out-of-Home Companies](#)  
[Diary Service](#) | [Portable People Meter](#) | [Custom Research](#)  
[Contact](#) | [Privacy Statement](#) | [Trademarks](#) | [Patents](#)  
 [RSS Feeds](#) |  [Follow us on Twitter](#)

## MARKET DEFINITIONS FOR ARBITRON SURVEYS

To see the Arbitron market definitions for a specific area, please select a survey period and market from the list below and click the "Run Report" button.

For more information about Arbitron's market definitions, please contact David Johnston at [david.johnston@arbitron.com](mailto:david.johnston@arbitron.com).

Select a Survey:

Market:   
[Or choose market by state](#)

EXHIBIT #1D  
RADIO MARKET ANALYSIS  
CUMULUS LICENSING LLC  
CITADEL BROADCASTING  
COMPANY  
NEW YORK/CONNECTICUT  
March 2011

### Arbitron Market Definition for Bridgeport, Spring 2011

#### METRO DEFINITION

Fairfield (BR Split) Balance  
Fairfield (BR Split) HDHA

CT  
CT

#### METRO DEFINITION

Fairfield (BR Split) HDBA  
New Haven (BR Split)

CT  
CT

#### TSA DEFINITION

Fairfield (BR Split) Balance  
Fairfield (BR Split) HDHA

CT  
CT

#### TSA DEFINITION

Fairfield (BR Split) HDBA  
New Haven (BR Split)

CT  
CT

HDBA -- High-Density Black Area  
HDHA -- High-Density Hispanic Area

[Return to Radio Stations home page](#)

For Arbitron surveys conducted in the U.S., each Arbitron radio market is composed of up to two geographic areas: the Metro Survey Area (Metro) and the Total Survey Area (TSA).

The Metro includes one or more counties and is the primary survey area. The TSA includes all of the counties in the Metro as well as one or more non-Metro counties contiguous to the Metro area. Essentially, non-Metro TSA counties are areas where local residents can hear neighboring local radio stations.

Arbitron market definitions are relatively static. When there is a market redefinition, it is implemented in either the Spring or Fall surveys. For a full description of how Arbitron defines and updates its markets, please see our Description of Methodology, which is available to Arbitron clients in the Methodology section of the Arbitron eBook<sup>SM</sup>, accessible via the secure Arbitron client Web site, [my.arbitron.com](http://my.arbitron.com). Please contact the Arbitron Customer Service Team at (800) 543-7300 if you need assistance.

For more information on zip codes or cities, [call your Arbitron representative](#).

[Arbitron Home](#) | [Radio Stations](#) | [Ad Agencies](#) | [Marketers](#)  
[National Radio](#) | [Television Services](#) | [Out-of-Home Companies](#)  
[Diary Service](#) | [Portable People Meter](#) | [Custom Research](#)  
[Contact](#) | [Privacy Statement](#) | [Trademarks](#) | [Patents](#)  
 [RSS Feeds](#) |  [Follow us on Twitter](#)



## MARKET DEFINITIONS FOR ARBITRON SURVEYS

To see the Arbitron market definitions for a specific area, please select a survey period and market from the list below and click the "Run Report" button.

For more information about Arbitron's market definitions, please contact David Johnston at [david.johnston@arbitron.com](mailto:david.johnston@arbitron.com).

---

Select a Survey:

Market:   
[Or choose market by state](#)

EXHIBIT #1E  
RADIO MARKET ANALYSIS  
CUMULUS LICENSING LLC  
CITADEL BROADCASTING  
COMPANY  
NEW YORK/CONNECTICUT  
March 2011

### Arbitron Market Definition for Stamford-Norwalk, CT, Spring 2011

#### METRO DEFINITION

Fairfield (SN Split)

CT

#### METRO DEFINITION

#### TSA DEFINITION

Fairfield (SN Split)

CT

#### TSA DEFINITION

---

HDDB -- High-Density Black Area  
HDHA -- High-Density Hispanic Area

[Return to Radio Stations home page](#)

For Arbitron surveys conducted in the U.S., each Arbitron radio market is composed of up to two geographic areas: the Metro Survey Area (Metro) and the Total Survey Area (TSA).

The Metro includes one or more counties and is the primary survey area. The TSA includes all of the counties in the Metro as well as one or more non-Metro counties contiguous to the Metro area. Essentially, non-Metro TSA counties are areas where local residents can hear neighboring local radio stations.

Arbitron market definitions are relatively static. When there is a market redefinition, it is implemented in either the Spring or Fall surveys. For a full description of how Arbitron defines and updates its markets, please see our Description of Methodology, which is available to Arbitron clients in the Methodology section of the Arbitron eBook<sup>SM</sup>, accessible via the secure Arbitron client Web site, [my.arbitron.com](http://my.arbitron.com). Please contact the Arbitron Customer Service Team at (800) 543-7300 if you need assistance.

For more information on zip codes or cities, [call your Arbitron representative](#).

[Arbitron Home](#) | [Radio Stations](#) | [Ad Agencies](#) | [Marketers](#)  
[National Radio](#) | [Television Services](#) | [Out-of-Home Companies](#)  
[Diary Service](#) | [Portable People Meter](#) | [Custom Research](#)  
[Contact](#) | [Privacy Statement](#) | [Trademarks](#) | [Patents](#)  
 [RSS Feeds](#) |  [Follow us on Twitter](#)



## FCC Geographic Market Definition for Newburgh-Middletown, NY

Call Letters	AM/ FM	Type	Freq	Station	Format	Home Market	Market		City & State of License	County of License
							Designatn	Home Mkt		
							Date	Rank	Owner	
WALL	AM	C	1340	C	Children	Newburgh-Middletown, NY	07/02/2003	138	Cumulus Broadcasting Inc	Middletown, NY
WDLC	AM	C	1490	C	Oldies	Newburgh-Middletown, NY	07/02/2003	138	PJ Radio LLC	Port Jervis, NY
WGNV	AM	C	1220	C	Oldies	Newburgh-Middletown, NY	07/02/2003	138	Sunrise Broadcasting Corporation	Newburgh, NY
WJGK	FM	C	103.1	C	AC	Newburgh-Middletown, NY	07/02/2003	138	Sunrise Broadcasting Corporation	Newburgh, NY
WKIP	FM	C	99.3	C	News/Talk	Newburgh-Middletown, NY	01/24/2005	138	Clear Channel Communications Inc	Ellenville, NY
WLJP	FM	C	89.3	NC	ChrsContem	Newburgh-Middletown, NY	07/02/2003	138	Sound of Life Inc	Monroe, NY
WMFU	FM	C	90.1	NC	Variety	Newburgh-Middletown, NY	07/02/2003	138	Auricle Communications	Mount Hope, NY
WOSR	FM	C	91.7	NC	Nws/Tlk/Inf	Newburgh-Middletown, NY	07/02/2003	138	WAMC/Northeast Public Radio	Middletown, NY
WRPJ	FM	C	88.9	NC	ChrsContem	Newburgh-Middletown, NY	07/02/2003	138	Sound of Life Inc	Port Jervis, NY
WRRV	FM	C	92.7	C	Alternative	Newburgh-Middletown, NY	07/02/2003	138	Cumulus Broadcasting Inc	Middletown, NY
WSUL	FM	C	98.3	C	Hot AC	Newburgh-Middletown, NY	01/23/2006	138	Watermark Communications LLC	Monticello, NY
WTBQ	AM	C	1110	C	Talk/Oldies	Newburgh-Middletown, NY	07/02/2003	138	FST Broadcasting Corp	Warwick, NY
WTSX	FM	C	96.7	C	Country	Newburgh-Middletown, NY	07/02/2003	138	PJ Radio LLC	Port Jervis, NY
WVOS	AM	C	1240	C	Talk	Newburgh-Middletown, NY	09/12/2006	138	Watermark Communications LLC	Liberty, NY
WVOS	FM	C	95.9	C	Cisc Hits	Newburgh-Middletown, NY	09/12/2006	138	Watermark Communications LLC	Liberty, NY
WWLE	AM	C	1170	C	News/Talk	Newburgh-Middletown, NY	07/02/2003	138	Stewart, Charles	Cornwall, NY
WZAD	FM	C	97.3	C	Country	Newburgh-Middletown, NY	07/02/2003	138	Cumulus Broadcasting Inc	Wurtsboro, NY

Number of Stations in Geographic Market 17

Previous Stations in Geographic Market

EXHIBIT #2  
RADIO MARKET ANALYSIS  
CUMULUS LICENSING LLC  
CITADEL BROADCASTING  
COMPANY  
NEW YORK/CONNECTICUT  
March 2011

"C" - Commercial Station; "NC" - Non Commercial Station

"p" indicates pending sale to owner listed

Printed: 03/08/2011 Data: 02/25/2011

Copyright © 2011 BIA Advisory Services, LLC. Unauthorized distribution prohibited. (703) 818-



# FCC Geographic Market Definition for Poughkeepsie, NY

Call Letters	AM/FM	Freq	Type	Home Market			Market			City & State of License	County of License
				Station	Format	Designn	Home Mkt Rank	Date	Owner		
WBUR	AM	1260	C	Talk	Poughkeepsie, NY	07/02/2003	164		Pam Broadcasting Ltd	Beacon, NY	Dutchess
WBPM	FM	92.9	C	Cisc Hits	Poughkeepsie, NY	07/02/2003	164		Pam Broadcasting Ltd	Saugerties, NY	Ulster
WBWZ	FM	93.3	C	Hot AC	Poughkeepsie, NY	07/02/2003	164		Clear Channel Communications Inc	New Paltz, NY	Ulster
WCZX	FM	97.7	C	AC	Poughkeepsie, NY	07/02/2003	164		Cumulus Broadcasting Inc	Hyde Park, NY	Dutchess
WDST	FM	100.1	C	AAA	Poughkeepsie, NY	07/02/2003	164		CHET-5 Broadcasting LP	Woodstock, NY	Ulster
WEOK	AM	1390	C	Children	Poughkeepsie, NY	07/02/2003	164		Cumulus Broadcasting Inc	Poughkeepsie, NY	Dutchess
WGHQ	AM	920	C	News/Talk	Poughkeepsie, NY	07/27/2004	164		Pam Broadcasting Ltd	Kingston, NY	Ulster
WHVW	AM	950	C	Variety	Poughkeepsie, NY	07/02/2003	164		Ferraro, Joseph-Paul	Hyde Park, NY	Dutchess
WKIP	AM	1450	C	News/Talk	Poughkeepsie, NY	07/02/2003	164		Clear Channel Communications Inc	Poughkeepsie, NY	Dutchess
WKXP	FM	94.3	C	Country	Poughkeepsie, NY	07/02/2003	164		Cumulus Broadcasting Inc	Kingston, NY	Ulster
WKZE	FM	98.1	C	AAA	Poughkeepsie, NY	12/01/2006	164		WillPower Radio LLC	Salisbury, CT	Litchfield
WPDH	FM	101.5	C	Cisc Rock	Poughkeepsie, NY	07/02/2003	164		Cumulus Broadcasting Inc	Poughkeepsie, NY	Dutchess
WPKF	FM	96.1	C	CHR	Poughkeepsie, NY	07/02/2003	164		Clear Channel Communications Inc	Poughkeepsie, NY	Dutchess
WRHV	FM	88.7	NC	Classical	Poughkeepsie, NY	07/02/2003	164		WMHT Educational Telecommunications	Poughkeepsie, NY	Dutchess
WRNQ	FM	92.1	C	Soft Rock	Poughkeepsie, NY	07/02/2003	164		Clear Channel Communications Inc	Poughkeepsie, NY	Dutchess
WRRB	FM	96.9	C	Alternative	Poughkeepsie, NY	07/02/2003	164		Cumulus Broadcasting Inc	Arlington, NY	Dutchess
WRWD	FM	107.3	C	Country	Poughkeepsie, NY	07/02/2003	164		Clear Channel Communications Inc	Highland, NY	Ulster
WSPK	FM	104.7	C	Top 40	Poughkeepsie, NY	07/02/2003	164		Pam Broadcasting Ltd	Poughkeepsie, NY	Dutchess
WVKR	FM	91.3	NC	Alternative	Poughkeepsie, NY	07/02/2003	164		Vassar College	Poughkeepsie, NY	Dutchess

Number of Stations in Geographic Market 19

## Previous Stations in Geographic Market

WKIP	FM	99.3	C	News/Talk	Newburgh-Middletown, NY	01/24/2005	138		Clear Channel Communications Inc	Ellenville, NY	Ulster
WRWD	AM	1370	C	Nws/Tlk/Inf		07/23/2008	0		Clear Channel Communications Inc	Ellenville, NY	Ulster

EXHIBIT #3  
RADIO MARKET ANALYSIS  
CUMULUS LICENSING LLC  
CITADEL BROADCASTING  
COMPANY  
NEW YORK/CONNECTICUT  
March 2011



## FCC Geographic Market Definition for Stamford-Norwalk, CT

Call Letters	AM/FM	Type	Station	Format	Home Market	Market Designation		Owner	City & State of License	County of License
						Date	Rank			
WCTZ	FM	96.7	C	AC	Stamford-Norwalk, CT	07/02/2003	147	p Educational Media Foundation	Port Chester, NY	Westchester
WEBS	FM	107.9	C	AC	Stamford-Norwalk, CT	07/02/2003	147	Cumulus Broadcasting Inc	Westport, CT	Fairfield
WEDW	FM	88.5	NC	Variety	Stamford-Norwalk, CT	07/02/2003	147	Connecticut Public Broadcasting Inc	Stamford, CT	Fairfield
WFOV	FM	95.9	C	Classical	Stamford-Norwalk, CT	07/02/2003	147	Cox Radio Inc	Norwalk, CT	Fairfield
WGCH	AM	1490	C	News/Talk/BN	Stamford-Norwalk, CT	07/02/2003	147	Blue Star Media Group	Greenwich, CT	Fairfield
WNLK	AM	1350	C	News/Talk	Stamford-Norwalk, CT	07/02/2003	147	Cox Radio Inc	Norwalk, CT	Fairfield
WSHU	AM	1260	NC	News/Classical	Stamford-Norwalk, CT	07/02/2003	147	Sacred Heart University Incorporated	Westport, CT	Fairfield
WSLX	FM	91.9	NC	Variety	Stamford-Norwalk, CT	07/02/2003	147	St Luke's Foundation Inc	New Canaan, CT	Fairfield
WSTC	AM	1400	C	News/Talk	Stamford-Norwalk, CT	07/02/2003	147	Cox Radio Inc	Stamford, CT	Fairfield
WWPT	FM	90.3	NC	AOR	Stamford-Norwalk, CT	07/02/2003	147	Westport, CT Board of Education	Westport, CT	Fairfield

Number of Stations in Geographic Market 10

Previous Stations in Geographic Market

EXHIBIT #4  
RADIO MARKET ANALYSIS  
CUMULUS LICENSING LLC  
CITADEL BROADCASTING  
COMPANY  
NEW YORK/CONNECTICUT  
March 2011

"C" - Commercial Station; "NC" - Non Commercial Station

"p" indicates pending sale to owner listed

Printed: 03/09/2011 Data: 02/25/2011

Copyright © 2011 BIA Advisory Services, LLC. Unauthorized distribution prohibited. (703)





# FCC Geographic Market Definition for Danbury, CT

Call Letters	AM/FM	Type	Station	Format	Home Market	Market		Owner	City & State of License	County of License
						Designtn	Home Mkt			
						Date	Rank			
WAXB	AM	C	850	C	Oldies	Danbury, CT	07/02/2003	203	Berkshire Broadcasting Corporation	Ridgefield, CT
WDAQ	FM	C	98.3	C	Hot AC	Danbury, CT	07/02/2003	203	Berkshire Broadcasting Corporation	Danbury, CT
WDBY	FM	C	105.5	C	Country	Danbury, CT	07/02/2003	203	Cumulus Broadcasting Inc	Patterson, NY
WFAR	FM	NC	93.3	NC	Portuguese	Danbury, CT	07/02/2003	203	Danbury Community Radio Inc	Danbury, CT
WINE	AM	C	940	C	Sports	Danbury, CT	07/02/2003	203	Cumulus Broadcasting Inc	Brookfield, CT
WLAD	AM	C	800	C	News/Talk	Danbury, CT	07/02/2003	203	Berkshire Broadcasting Corporation	Danbury, CT
WMNR	FM	NC	88.1	NC	Classical	Danbury, CT	07/02/2003	203	Town of Monroe, Connecticut	Monroe, CT
WRKI	FM	C	95.1	C	Cisc Rock	Danbury, CT	07/02/2003	203	Cumulus Broadcasting Inc	Brookfield, CT
WXCI	FM	NC	91.7	NC	Eclectic	Danbury, CT	07/02/2003	203	Western Connecticut State University	Danbury, CT

Number of Stations in Geographic Market 9

## Previous Stations in Geographic Market

WPUT	AM	1510	C	Sports	New York, NY	01/20/2005	1	Cumulus Broadcasting Inc	Brewster, NY	Putnam
------	----	------	---	--------	--------------	------------	---	--------------------------	--------------	--------

EXHIBIT #5  
RADIO MARKET ANALYSIS  
CUMULUS LICENSING LLC  
CITADEL BROADCASTING  
COMPANY  
NEW YORK/CONNECTICUT  
March 2011

"C" - Commercial Station; "NC" - Non Commercial Station

"p" indicates pending sale to owner listed

Printed: 03/09/2011 Data: 02/25/2011

Copyright © 2011 BIA Advisory Services, LLC. Unauthorized distribution prohibited. (7)



## FCC Geographic Market Definition for Bridgeport, CT

Call Letters	AM/FM	Type	Station	Format	Home Market	Market Designation		Owner	City & State of License	County of License
						Date	Rank			
WADS	AM	C	690	C	Span/CCtm	Bridgeport, CT	07/02/2003	123	Radio Amor Inc	Ansonia, CT
WCUM	AM	C	1450	C	Tropical	Bridgeport, CT	07/02/2003	123	Radio Cumbre Broadcasting	Bridgeport, CT
WDJZ	AM	C	1530	C	Divrs/Gospl	Bridgeport, CT	07/02/2003	123	Peoples Broadcasting Network LLC	Bridgeport, CT
WEZN	FM	C	99.9	C	AC	Bridgeport, CT	07/02/2003	123	Cox Radio Inc	Bridgeport, CT
WFIF	AM	C	1500	C	Christian	Bridgeport, CT	07/02/2003	123	Blount Communications Group	Milford, CT
WICC	AM	C	600	C	Talk/News	Bridgeport, CT	07/02/2003	123	Cumulus Broadcasting Inc	Bridgeport, CT
WPKN	FM	NC	89.5	NC	Variety	Bridgeport, CT	07/02/2003	123	WPKN Inc	Bridgeport, CT
WRXC	FM	NC	90.1	NC	Classical	Bridgeport, CT	07/02/2003	123	Town of Monroe, Connecticut	Shelton, CT
WSHU	FM	NC	91.1	NC	NPR/Nws/CI	Bridgeport, CT	07/02/2003	123	Sacred Heart University Incorporated	Fairfield, CT
WVOF	FM	NC	88.5	NC	Variety	Bridgeport, CT	07/02/2003	123	Fairfield University	Fairfield, CT

Number of Stations in Geographic Market 10

### Previous Stations in Geographic Market

"C" - Commercial Station; "NC" - Non Commercial Station

"p" indicates pending sale to owner listed

Printed: 03/09/2011 Data: 02/25/2011

Copyright © 2011 BIA Advisory Services, LLC. Unauthorized distribution prohibited. (70)

### EXHIBIT #6

RADIO MARKET ANALYSIS  
CUMULUS LICENSING LLC  
CITADEL BROADCASTING  
COMPANY

NEW YORK/CONNECTICUT

March 2011



## FCC Geographic Market Definition for New London, CT

Call Letters	AM/ FM	Type	Freq	Station	Format	Home Market	Market		Owner	City & State of License	County of License
							Designn	Home Mkt			
							Date	Rank			
WBWW	FM	106.5 C	Soft Rock			New London, CT	07/02/2003	177	Fuller, John	Ledyard, CT	New London
WCNI	FM	90.9 NC	Variety			New London, CT	07/02/2003	177	Connecticut College Community Radio Inc	New London, CT	New London
WCTY	FM	97.7 C	Country			New London, CT	07/02/2003	177	Hall Communications Inc	Norwich, CT	New London
WELJ	FM	104.7 C	Hot AC			New London, CT	07/02/2003	177	Citadel Broadcasting Company	Montauk, NY	Suffolk
WICH	AM	1310 C	Adlt Strndrd			New London, CT	07/02/2003	177	Hall Communications Inc	Norwich, CT	New London
WKNL	FM	100.9 C	Oldies			New London, CT	07/02/2003	177	Hall Communications Inc	New London, CT	New London
WMOS	FM	102.3 C	Clisc Rock			New London, CT	07/02/2003	177	Citadel Broadcasting Company	Stonington, CT	New London
WNLC	FM	98.7 C	Clisc Hits			New London, CT	07/02/2003	177	Hall Communications Inc	East Lyme, CT	New London
WNPR	FM	89.1 NC	News/Talk			New London, CT	07/02/2003	177	Connecticut Public Broadcasting Inc	Norwich, CT	New London
WQGN	FM	105.5 C	CHR			New London, CT	07/02/2003	177	Citadel Broadcasting Company	Groton, CT	New London
WWRX	FM	107.7 C	Rhymc/Top4			New London, CT	07/02/2003	177	Fuller, John	Pawcatuck, CT	New London
WXLM	AM	980 C	News/Talk			New London, CT	07/02/2003	177	Citadel Broadcasting Company	Groton, CT	New London

Number of Stations in Geographic Market 12

Previous Stations in Geographic Market

"C" - Commercial Station; "NC" - Non Commercial Station

"p" indicates pending sale to owner listed

Printed: 03/09/2011 Data: 02/25/2011

Copyright © 2011 BIA Advisory Services, LLC. Unauthorized distribution prohibited. (703) 818-2425 www.bia.com

EXHIBIT #7

# Graham Brock, Inc. - Broadcast Technical Consultants

**WPDA**  
BLH-19930203KD  
Latitude: 41-48-57 N  
Longitude: 074-45-42 W  
ERP: 1.60 kW  
Channel: 291A  
Frequency: 106.1 MHz

**WZAD**  
BLH-19930323KB  
Latitude: 41-36-04 N  
Longitude: 074-33-17 W  
ERP: 0.62 kW  
Channel: 247A  
Frequency: 97.3 MHz

**WRRV**  
BLH-20010326AAD  
Latitude: 41-27-25 N  
Longitude: 074-26-24 W  
ERP: 6.00 kW  
Channel: 224A  
Frequency: 92.7 MHz

**WALL**  
Latitude: 41-27-25 N  
Longitude: 074-26-24 W  
ERP: 1.00 kW  
Frequency: 1340.0 kHz

**WPDH**  
BLH-19861110KF  
Latitude: 41-43-09 N  
Longitude: 073-59-47 W  
ERP: 4.40 kW  
Channel: 268B  
Frequency: 101.5 MHz

**WCZX**  
BLH-19870803KB  
Latitude: 41-43-11 N  
Longitude: 073-59-45 W  
ERP: 0.30 kW  
Channel: 249A  
Frequency: 97.7 MHz

**WRRB**  
BMLH-20001002AHL  
Latitude: 41-43-09 N  
Longitude: 073-59-47 W  
ERP: 0.31 kW  
Channel: 245A  
Frequency: 96.9 MHz

**WKXP**  
BLH-20040120ADV  
Latitude: 41-53-44 N  
Longitude: 073-59-32 W  
ERP: 2.25 kW  
Channel: 232A  
Frequency: 94.3 MHz

**WKNY**  
Latitude: 41-56-11 N  
Longitude: 074-00-30 W  
ERP: 1.00 kW  
Frequency: 1490.0 kHz

**WEOK**  
Latitude: 41-43-14 N  
Longitude: 073-54-29 W  
ERP: 5.00 kW  
Frequency: 1390.0 kHz

**WKXP 3.16 mV/m**

**WKNY 5.0 mV/m**

**WCZX 3.16 mV/m**

**WRRV 3.16 mV/m**

**WALL 5.0 mV/m**

**WEOK 5.0 mV/m**

**WPDH 3.16 mV/m**

**WZAD 3.16 mV/m**

**WRRV 3.16 mV/m**

**WPDH 3.16 mV/m**

**WZAD 3.16 mV/m**

**WPDH 3.16 mV/m**

**WRRV 3.16 mV/m**

**WPDH 3.16 mV/m**

**WPDH 3.16 mV/m**

**WRRV 3.16 mV/m**

**WPDH 3.16 mV/m**

**WZAD 3.16 mV/m**

**WPDH 3.16 mV/m**

**WRRV 3.16 mV/m**

**WPDH 3.16 mV/m**

**WPDH 3.16 mV/m**

**WRRV 3.16 mV/m**

**WPDH 3.16 mV/m**

**WZAD 3.16 mV/m**

**WPDH 3.16 mV/m**

**WRRV 3.16 mV/m**

**WPDH 3.16 mV/m**

**WPDH 3.16 mV/m**

**WRRV 3.16 mV/m**

**WPDH 3.16 mV/m**

**WZAD 3.16 mV/m**

**WPDH 3.16 mV/m**

**WRRV 3.16 mV/m**

**WPDH 3.16 mV/m**

**WPDH 3.16 mV/m**

**WRRV 3.16 mV/m**

**WPDH 3.16 mV/m**

**WZAD 3.16 mV/m**

**WPDH 3.16 mV/m**

**WRRV 3.16 mV/m**

**WPDH 3.16 mV/m**

**WPDH 3.16 mV/m**

**WRRV 3.16 mV/m**

**WPDH 3.16 mV/m**

**WZAD 3.16 mV/m**

**WPDH 3.16 mV/m**

**WRRV 3.16 mV/m**

**WPDH 3.16 mV/m**

**WPDH 3.16 mV/m**

**WRRV 3.16 mV/m**

**WPDH 3.16 mV/m**

**WZAD 3.16 mV/m**

**WPDH 3.16 mV/m**

**WRRV 3.16 mV/m**

**WPDH 3.16 mV/m**

**WPDH 3.16 mV/m**

**WRRV 3.16 mV/m**

**WPDH 3.16 mV/m**

**WZAD 3.16 mV/m**

**WPDH 3.16 mV/m**

**WRRV 3.16 mV/m**

**WPDH 3.16 mV/m**

**WPDH 3.16 mV/m**

**WRRV 3.16 mV/m**

**WPDH 3.16 mV/m**

**WZAD 3.16 mV/m**

**WPDH 3.16 mV/m**

**WRRV 3.16 mV/m**

**WPDH 3.16 mV/m**

**WPDH 3.16 mV/m**

**WRRV 3.16 mV/m**

**WPDH 3.16 mV/m**

**WZAD 3.16 mV/m**

**WPDH 3.16 mV/m**

**WRRV 3.16 mV/m**

**WPDH 3.16 mV/m**

**WPDH 3.16 mV/m**

**WRRV 3.16 mV/m**

**WPDH 3.16 mV/m**

**WZAD 3.16 mV/m**

**WPDH 3.16 mV/m**

**WRRV 3.16 mV/m**

**WPDH 3.16 mV/m**

**WPDH 3.16 mV/m**

**WRRV 3.16 mV/m**

**WPDH 3.16 mV/m**

**WZAD 3.16 mV/m**

**WPDH 3.16 mV/m**

**WRRV 3.16 mV/m**

**WPDH 3.16 mV/m**

**WPDH 3.16 mV/m**

**WRRV 3.16 mV/m**

**WPDH 3.16 mV/m**

**WZAD 3.16 mV/m**

**WPDH 3.16 mV/m**

**WRRV 3.16 mV/m**

**WPDH 3.16 mV/m**

**WPDH 3.16 mV/m**

**WRRV 3.16 mV/m**

**WPDH 3.16 mV/m**

**WZAD 3.16 mV/m**

**WPDH 3.16 mV/m**

**WRRV 3.16 mV/m**

**WPDH 3.16 mV/m**

**WPDH 3.16 mV/m**

**WRRV 3.16 mV/m**

**WPDH 3.16 mV/m**

**WZAD 3.16 mV/m**

**WPDH 3.16 mV/m**

**WRRV 3.16 mV/m**

**WPDH 3.16 mV/m**

**WPDH 3.16 mV/m**

**WRRV 3.16 mV/m**

**WPDH 3.16 mV/m**

**WZAD 3.16 mV/m**

**WPDH 3.16 mV/m**

**WRRV 3.16 mV/m**

**WPDH 3.16 mV/m**

**WPDH 3.16 mV/m**

**WRRV 3.16 mV/m**

**WPDH 3.16 mV/m**

**WZAD 3.16 mV/m**

**WPDH 3.16 mV/m**

**WRRV 3.16 mV/m**

**WPDH 3.16 mV/m**

**WPDH 3.16 mV/m**

**WRRV 3.16 mV/m**

**WPDH 3.16 mV/m**

**WZAD 3.16 mV/m**

**WPDH 3.16 mV/m**

**WRRV 3.16 mV/m**

**WPDH 3.16 mV/m**

**WPDH 3.16 mV/m**

**WRRV 3.16 mV/m**

**WPDH 3.16 mV/m**

**WZAD 3.16 mV/m**

**WPDH 3.16 mV/m**

**WRRV 3.16 mV/m**

**WPDH 3.16 mV/m**

**WPDH 3.16 mV/m**

**WRRV 3.16 mV/m**

**WPDH 3.16 mV/m**

**WZAD 3.16 mV/m**

**WPDH 3.16 mV/m**

**WRRV 3.16 mV/m**

**WPDH 3.16 mV/m**

**WPDH 3.16 mV/m**

**WRRV 3.16 mV/m**

**WPDH 3.16 mV/m**

**WZAD 3.16 mV/m**

**WPDH 3.16 mV/m**

**WRRV 3.16 mV/m**

**WPDH 3.16 mV/m**

**WPDH 3.16 mV/m**

**WRRV 3.16 mV/m**

**WPDH 3.16 mV/m**

**WZAD 3.16 mV/m**

**WPDH 3.16 mV/m**

**WRRV 3.16 mV/m**

**WPDH 3.16 mV/m**

**WPDH 3.16 mV/m**

**WRRV 3.16 mV/m**

**WPDH 3.16 mV/m**

**WZAD 3.16 mV/m**

**WPDH 3.16 mV/m**

**WRRV 3.16 mV/m**

**WPDH 3.16 mV/m**

**WPDH 3.16 mV/m**

**WRRV 3.16 mV/m**

**WPDH 3.16 mV/m**

**WZAD 3.16 mV/m**

**WPDH 3.16 mV/m**

**WRRV 3.16 mV/m**

**WPDH 3.16 mV/m**

**WPDH 3.16 mV/m**

**WRRV 3.16 mV/m**

**WPDH 3.16 mV/m**

**WZAD 3.16 mV/m**

**WPDH 3.16 mV/m**

**WRRV 3.16 mV/m**

**WPDH 3.16 mV/m**

**WPDH 3.16 mV/m**

**WRRV 3.16 mV/m**

**WPDH 3.16 mV/m**

**WZAD 3.16 mV/m**

**WPDH 3.16 mV/m**

**WRRV 3.16 mV/m**

**WPDH 3.16 mV/m**

**WPDH 3.16 mV/m**

**WRRV 3.16 mV/m**

**WPDH 3.16 mV/m**

**WZAD 3.16 mV/m**

**WPDH 3.16 mV/m**

**WRRV 3.16 mV/m**

**WPDH 3.16 mV/m**

**WPDH 3.16 mV/m**

**WRRV 3.16 mV/m**

**WPDH 3.16 mV/m**

**WZAD 3.16 mV/m**

**WPDH 3.16 mV/m**

**WRRV 3.16 mV/m**

**WPDH 3.16 mV/m**

**WPDH 3.16 mV/m**

**WRRV 3.16 mV/m**

**WPDH 3.16 mV/m**

**WZAD 3.16 mV/m**

**WPDH 3.16 mV/m**

**WRRV 3.16 mV/m**

**WPDH 3.16 mV/m**

**WPDH 3.16 mV/m**

**WRRV 3.16 mV/m**

**WPDH 3.16 mV/m**

**WZAD 3.16 mV/m**

**WPDH 3.16 mV/m**

**WRRV 3.16 mV/m**

**WPDH 3.16 mV/m**</



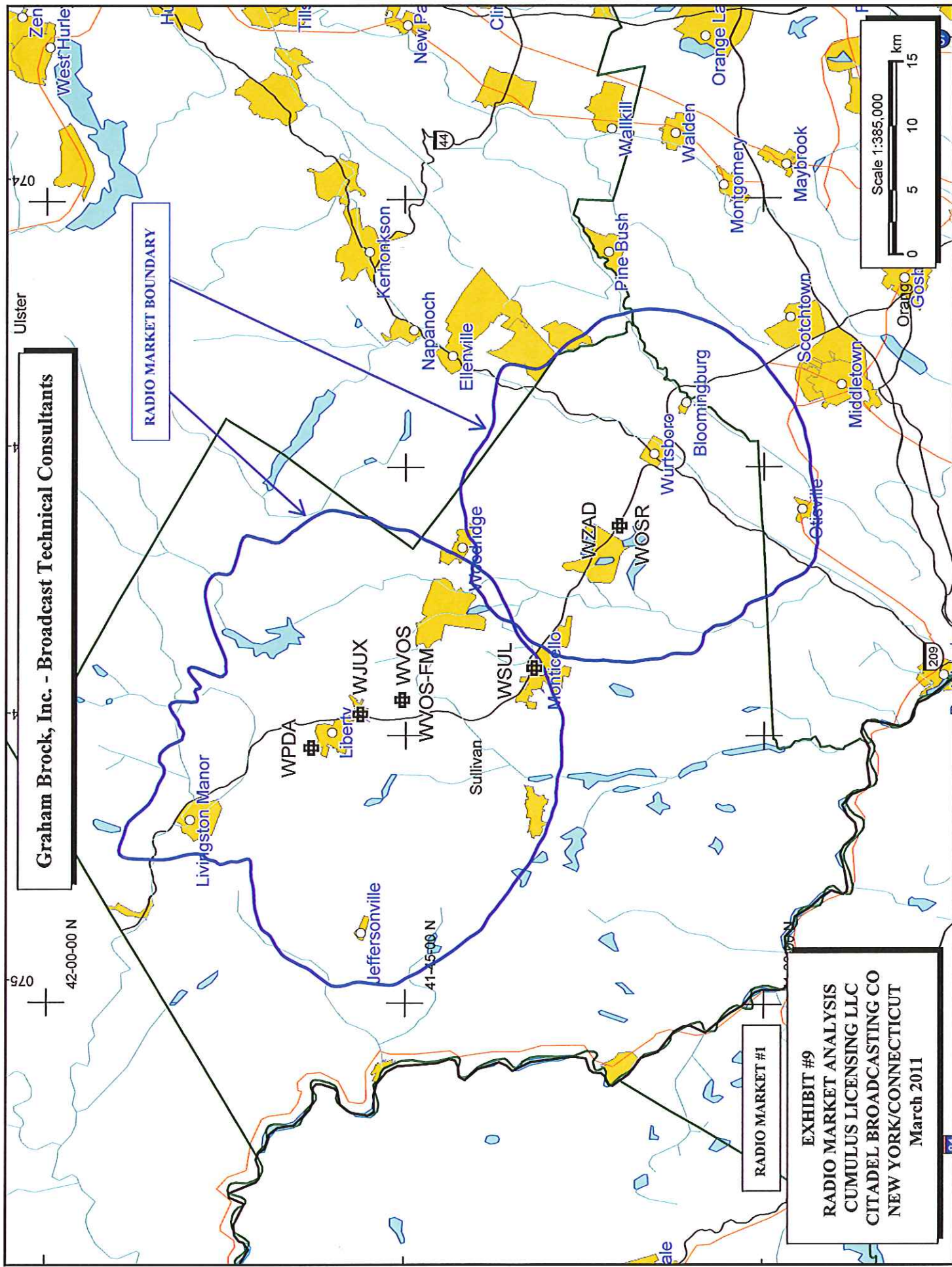

Graham Brock, Inc. - Broadcast Technical Consultants

RADIO MARKET BOUNDARY

RADIO MARKET #1

EXHIBIT #9  
RADIO MARKET ANALYSIS  
CUMULUS LICENSING LLC  
CITADEL BROADCASTING CO  
NEW YORK/CONNECTICUT  
March 2011

**RADIO MARKET ANALYSIS**  
**CUMULUS LICENSING LLC**  
**CITADEL BROADCASTING CO**  
**NEW YORK/CONNECTICUT**  
**March 2011**

**EXHIBIT #10**

**Tabulation of Stations in Radio Market #1**

**AM Stations**

WVOS	1240 kHz	Liberty, New York
------	----------	-------------------

Total AM Stations - 1

**FM Stations**

WOSR	Ch 219B1	Middletown, New York
WVOS-FM	Ch 240A	Liberty, New York
WSUL	Ch 242A	Monticello, New York
* WZAD	Ch 247A	Wurstboro, New York
WJUX	Ch 259A	Monticello, New York
* WPDA	Ch 291A	Jeffersonville, New York

Total FM Stations - 6

**GRAND TOTAL OF STATIONS CONSIDERED IN STUDY - 7**

\* Subject station.



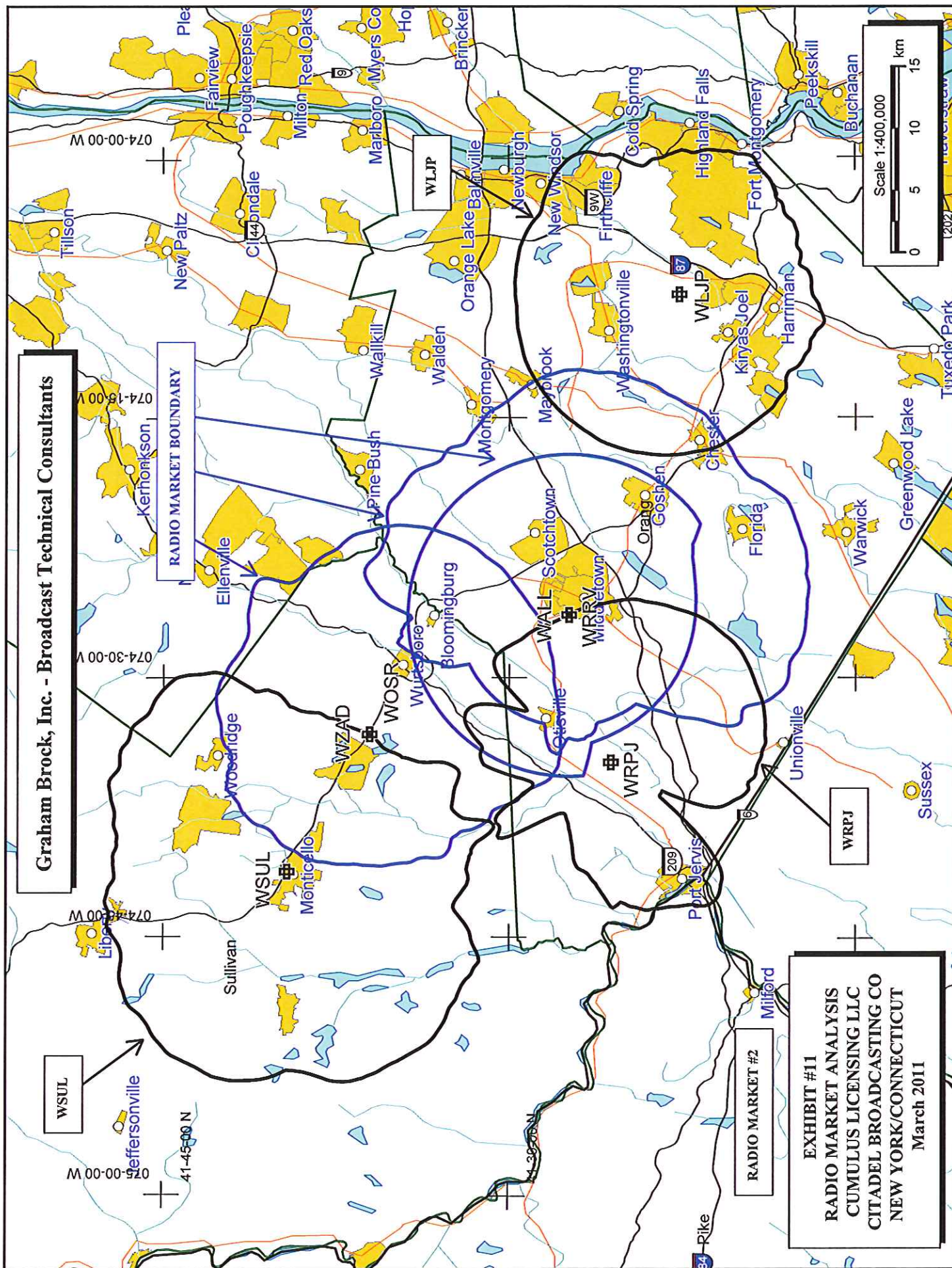

**RADIO MARKET ANALYSIS**  
**CUMULUS LICENSING LLC**  
**CITADEL BROADCASTING CO**  
**NEW YORK/CONNECTICUT**

**March 2011**

**EXHIBIT #12**

**Tabulation of Stations in Radio Market #2**

**AM Stations**

* WALL	770 kHz	Middletown, New York
--------	---------	----------------------

Total AM Stations - 1

**FM Stations**

WOSR	Ch 219B1	Middletown, New York
+ WLJP	Ch 207A	Monroe, New York
+ WRPJ	Ch 205A	Port Jervis, New York
* WZAD	Ch 247A	Wurstboro, New York
+ WSUL	Ch 252A	Monticello, New York
* WRRV	Ch 224A	Middletown, New York

Total FM Stations - 6

**GRAND TOTAL OF STATIONS CONSIDERED IN STUDY - 7**

- \* Subject station.
- + Station contributes a city grade signal to market.



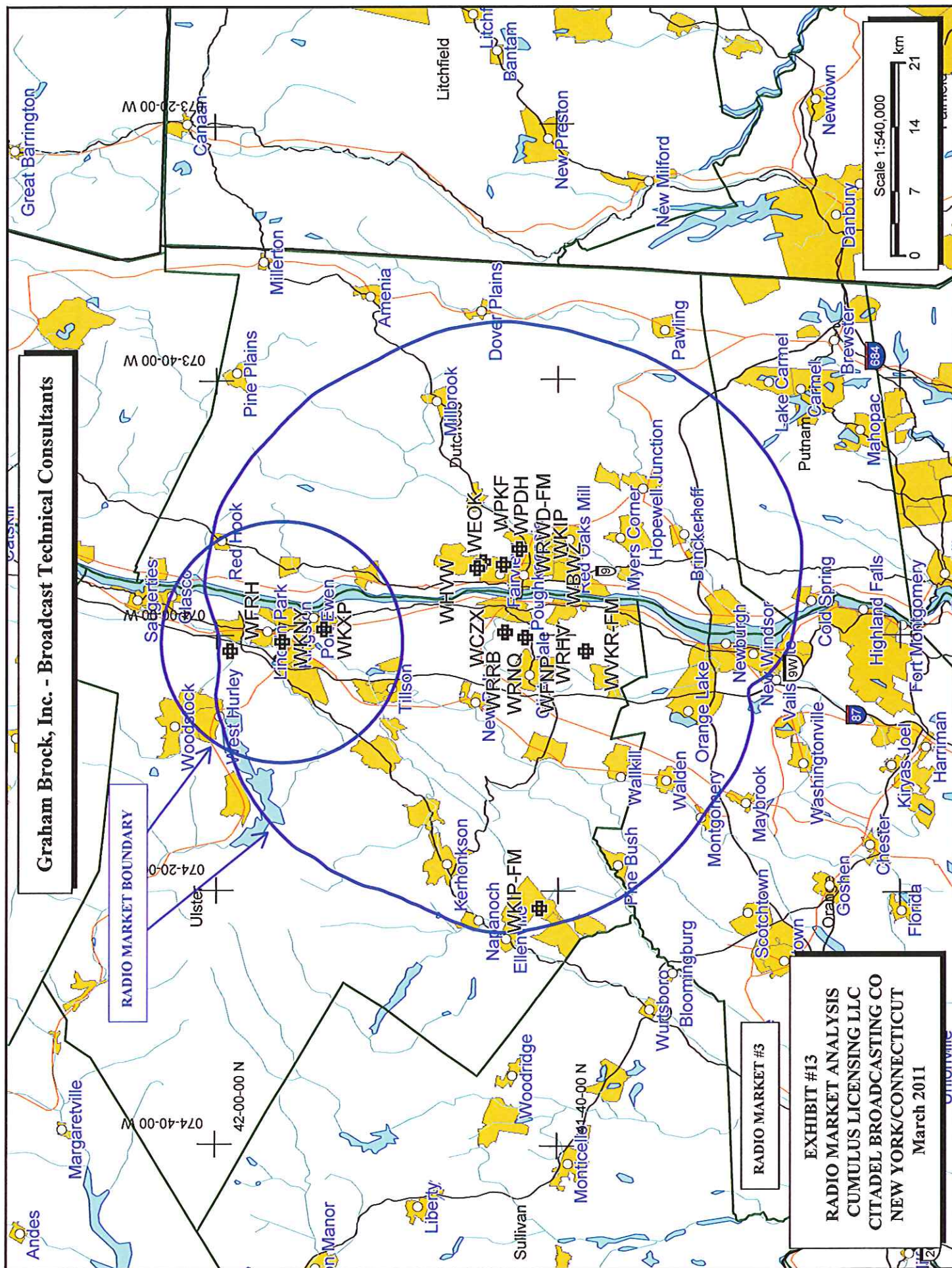

**RADIO MARKET ANALYSIS**  
**CUMULUS LICENSING LLC**  
**CITADEL BROADCASTING CO**  
**NEW YORK/CONNECTICUT**

**March 2011**

**EXHIBIT #14**

**Tabulation of Stations in Radio Market #3**

**AM Stations**

	WHVW	950 kHz	Hyde Park, New York
*	WEOK	1390 kHz	Poughkeepsie, New York
	WKIP	1450 kHz	Poughkeepsie, New York
*	WKNY	1490 kHz	Kingston, New York

Total AM Stations - 4

**FM Stations**

	WFNP	Ch 204A	Rosendale, New York
	WRHV	Ch 204A	Poughkeepsie, New York
	WVCR-FM	Ch 217B1	Poughkeepsie, New York
	WFRH	Ch 219A	Kingston, New York
	WRNQ	Ch 221A	Poughkeepsie, New York
	WBWZ	Ch 227A	New Paltz, New York
*	WKXP	Ch 232A	Kingston, New York
	WPKF	Ch 241A	Poughkeepsie, New York
*	WRRB	Ch 245A	Arlington, New York
*	WCZX	Ch 249A	Hyde Park, New York
	WKIP-FM	Ch 257A	Ellenville, New York
*	WPDH	Ch 268B	Poughkeepsie, New York
	WRWD-FM	Ch 297A	Highland, New York

Total FM Stations - 13

**GRAND TOTAL OF STATIONS CONSIDERED IN STUDY - 17**

\* Subject station.

**AFFIDAVIT AND QUALIFICATIONS OF CONSULTANT**

State of Georgia    )  
St. Simons Island    ) ss:  
County of Glynn    )

**JEFFERSON G. BROCK**, being duly sworn, deposes and says that he is an officer of Graham Brock, Inc. Graham Brock has been engaged by Cumulus Media Inc. to prepare the attached Technical Exhibit.

His qualifications are a matter of record before the Federal Communications Commission. He has been active in Broadcast Engineering since 1979.

The attached report was either prepared by him or under his direction and all material and exhibits attached hereto are believed to be true and correct.

*This the 28th day of March 2011.*

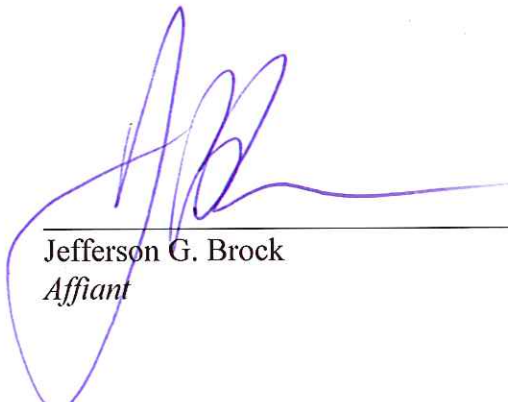
  
\_\_\_\_\_  
Jefferson G. Brock  
*Affiant*

*Sworn to and subscribed before me  
this the 28th day of March 2011*

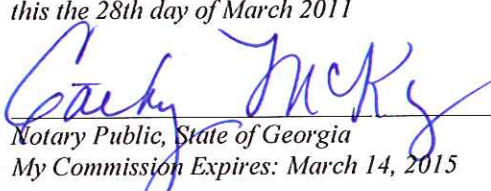
  
\_\_\_\_\_  
Notary Public, State of Georgia  
My Commission Expires: March 14, 2015