

**Exhibit 13.1 - Copy of Existing
Antenna Structure Registration****Registration Detail**

Reg Number	1225967	Status	Constructed
File Number	A0367297	Constructed	03/11/2004
EMI	No	Dismantled	
NEPA	No		

Antenna Structure

Structure Type TOWER - Free standing or Guyed Structure used for Commu

Location (in NAD83 Coordinates)

Lat/Long	35-49-26.9 N 090-44-48.6 W	Address	1614 STRAW FLOOR
City, State	JONESBORO , AR		
Zip	72404	County	CRAIGHEAD
Center of AM Array		Position of Tower in Array	

Heights (meters)

Elevation of Site Above Mean Sea Level	Overall Height Above Ground (AGL)
124.9	96.8
Overall Height Above Mean Sea Level	Overall Height Above Ground w/o Appurtenances
221.7	91.4

Painting and Lighting Specifications

FAA Chapters 4, 8, 13
 Paint and Light in Accordance with FAA Circular Number 70/7460-1J

FAA Notification

FAA Study	2004-ASW-41-OE	FAA Issue Date	01/27/2004
-----------	----------------	----------------	------------

Owner & Contact Information

FRN	0006164941	Owner Entity Type	
Owner			
BROWN , DOYLE E	P: (870)972-1000		
Attention To: DOYLE BROWN	F:		
3508 E. Highland Dr	E:		
Jonesboro , AR 72401			
Contact			
	P:		
	F:		
	E:		

Last Action Status

Status	Constructed	Received	03/11/2004
Purpose	Notification	Entered	03/11/2004
Mode	Interactive		

Related Applications

03/11/2004	A0367297 - Notification (NT)
03/09/2004	A0366931 - Modification (MD)
03/04/2004	A0366417 - Notification (NT)

Related applications (4)

Comments**Comments**

None

History

Date	Event
03/11/2004	Construction Notification Received
03/10/2004	Registration Printed
03/09/2004	Modification Received
All History (7)	

Automated Letters

03/10/2004	Authorization, Reference 322893
05/28/2002	Construction Reminder, Reference 222440
05/29/2001	Authorization, Reference 136281

Exhibit 13.2

Vertical Plan of Antenna System

The site is located at 1614 Straw Floor,
the city of Jonesboro, Craighead County, Arkansas.

Site Location (NAD 27)

NL: 35° 49' 27"

WL: 90° 44' 48"

(35-49-26.9NL; 90-44-48.6WL NAD 83)

NOTE: Existing Tower Construction

Antenna Structure Registration No.

1225967

Proposed Antenna
COR: 216 meters AMSL
max HAAT: N/A (Fill-In Status)

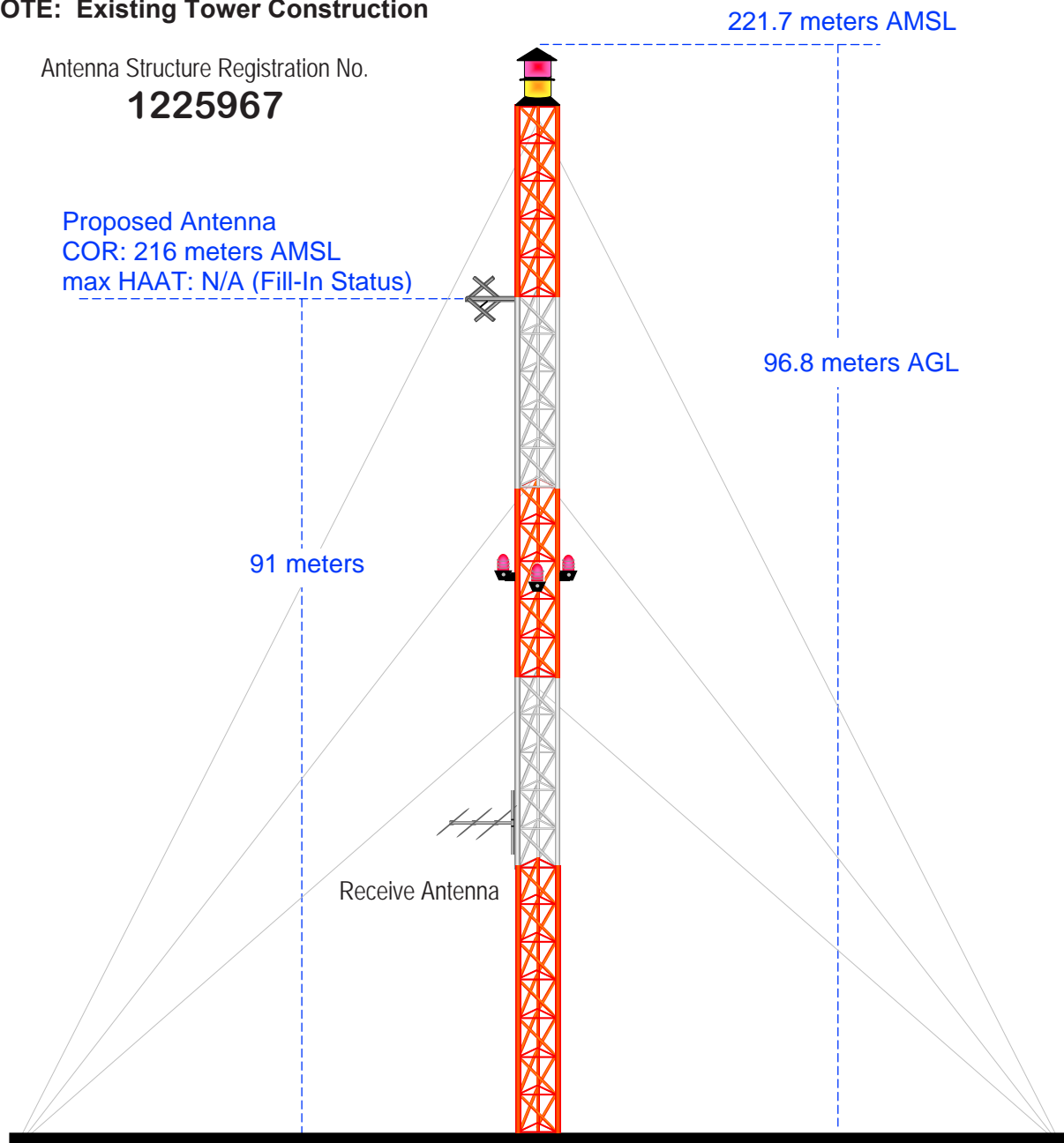

Ground Elevation = 124.9 m AMSL

Drawing is not to Scale

MUNN-REESE, INC.

Broadcast Engineering Consultants
Coldwater, MI 49036

Terrain
61 162 m

NGDC 30 SEC Terrain Database
U.S. Census 2010 PL Database

Exhibit 13.3 Present vs. Proposed Service Contour Study

Long-Form 60 dBμ F(50:50) Contour

Short-Form 60 dBμ F(50:50) Contour

CH253D.long-form
Jonesboro, AR
Proposed Operation
Facility ID: 146807
Latitude: 35-49-27 N
Longitude: 090-44-48 W
ERP: 0.25 kW
Channel: 253D
Frequency: 98.5 MHz
AMSL Height: 216.0 m
Horiz. Pattern: Omni

60 dBμ Contour
Total Population: 79,786
Total Area: 685 sq. km

Black Oak

CH253D.short-form
Jonesboro, AR
BNPFT20030317CAF
Facility ID: 146807
Latitude: 35-49-29 N
Longitude: 090-33-54 W
ERP: 0.14 kW
Channel: 253D
Frequency: 98.5 MHz
AMSL Height: 212.0 m
Horiz. Pattern: Omni

60 dBμ Contour
Total Population: 47,390
Total Area: 533 sq. km

Scale 1:225,000
0 3 6 9 km



Terrain
54 213 m

NGDC 30 SEC Terrain Database
U.S. Census 2010 PL Database

Exhibit 13.4 Proposed vs. Primary Service Contour Study

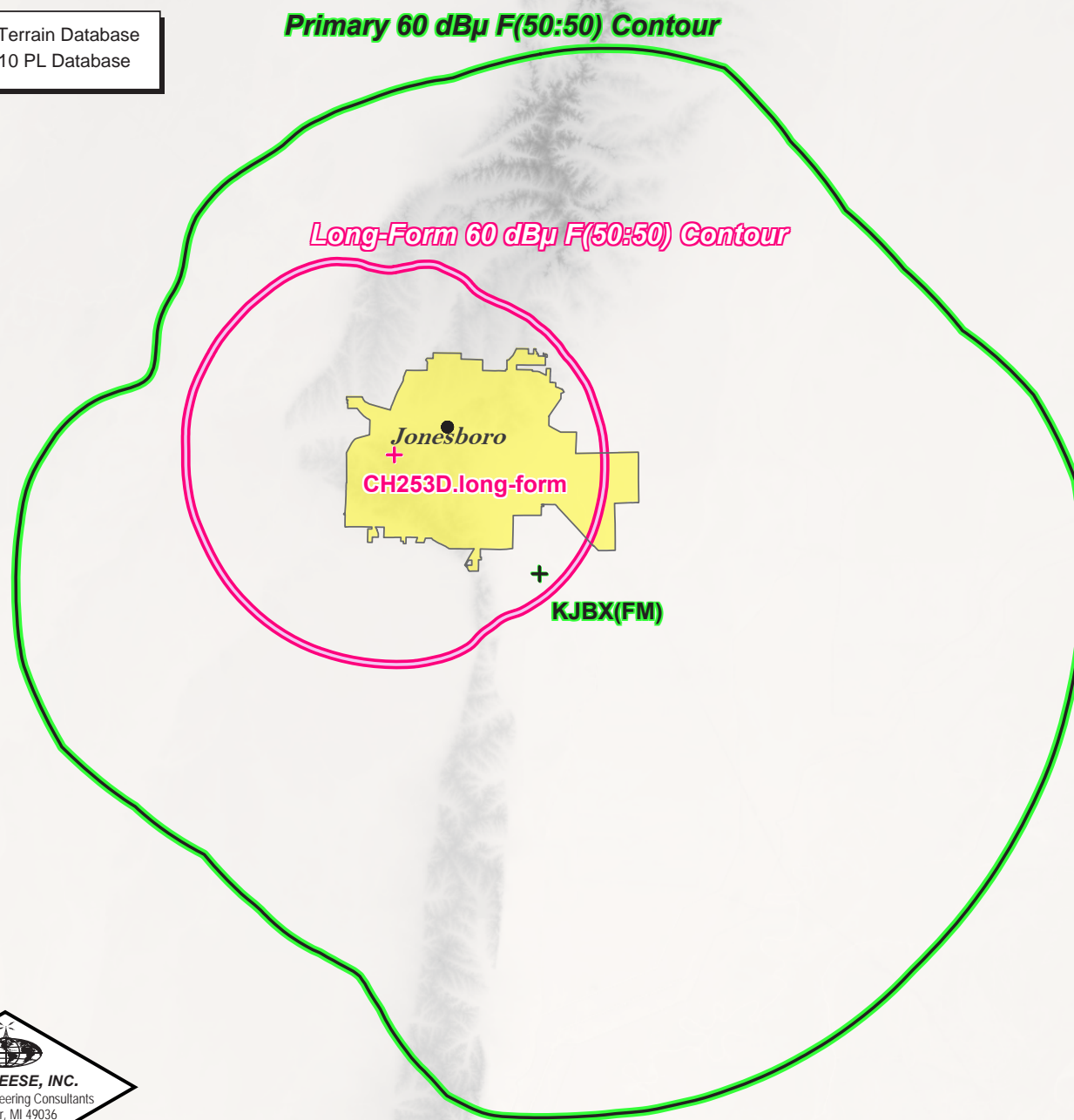

CH253D.long-form
Jonesboro, AR
Proposed Operation
Facility ID: 146807
Latitude: 35-49-27 N
Longitude: 090-44-48 W
ERP: 0.25 kW
Channel: 253D
Frequency: 98.5 MHz
AMSL Height: 216.0 m
Horiz. Pattern: Omni

KJBX(FM)
Cash, AR
BLH20110201AEH
Facility ID: 18085
Latitude: 35-44-49 N
Longitude: 090-37-50 W
ERP: 25.00 kW
Channel: 292C3
Frequency: 106.3 MHz
AMSL Height: 168.0 m
Horiz. Pattern: Directional

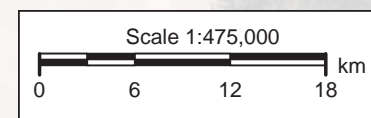

Exhibit 13.5

Tabulation of Proposed Allocation

Edgewater Broadcasting, Inc.											
REFERENCE		CH# 253D - 98.5 MHz, Pwr= 0.25 kw, HAAT= 130.2 M, COR= 216 M								DISPLAY DATES	
35 49 27.0 N.		Average Protected F(50-50)= 14.66 km								DATA 08-20-13	
90 44 48.0 W.		Omni-directional								SEARCH 08-20-13	
CH	CALL	TYPE	ANT	AZI	DIST	LAT	PWR(kw)	INT(km)	PRO(km)	*IN*	*OUT*
CITY		STATE		<--	FILE #	LNG	HAAT(M)	COR(M)	LICENSEE	(Overlap	in km)
253D	1567906	APP _C_		89.7	16.37	35 49 29.0	0.140	42.4	12.5	-41.2*<	-46.4<
Jonesboro		AR		269.8	BNPFT20130807ACJ	90 33 54.0		212	Edgewater Broadcasting, In		
253D	1563638	APP _C_		89.7	16.37	35 49 29.0	0.140	42.4	12.5	-41.2*<	-46.4<
Jonesboro		AR		269.8	BNPFT20030317CAF	90 33 54.0		212	Edgewater Broadcasting, In		
253C0	KURB	LIC _CY		234.8	195.36	34 47 56.0	100.000	185.5	82.1	-5.2<	63.1
Little Rock		AR		53.8	BLH19880727KA	92 29 44.0	392	518	Radio License Holding Cbc,		
252C2	KFCM	CP NCX		312.8	89.03	36 21 58.0	30.000	65.8	43.3	8.2	23.1
Ash Flat		AR		132.4	BPH20070516ABF	91 28 35.0	97	280	Kfcm, Inc.		
One Step Application											
252C3	KFCM	LIC NCN		312.8	89.03	36 21 58.0	25.000	63.3	41.8	10.7	24.6
Cherokee Village		AR		132.4	BLH20001031ACN	91 28 35.0	97	280	Kfcm, Inc.		
250D	1567473	APP _C_		43.8	32.02	36 01 54.0	0.205	1.0	10.8	17.2	20.1
Paragould		AR		224.0	BNPFT20130806ABF	90 30 00.0		180	Educational Media Foundati		
250D	1562928	APP _C_		43.8	32.02	36 01 54.0	0.205	1.0	10.8	17.2	20.1
Paragould		AR		224.0	BNPFT20030314AGA	90 30 00.0		180	Educational Media Foundati		
253C0	KTJJ	LIC _CN		4.7	211.34	37 43 07.0	100.000	172.1	72.5	25.6	92.4
Farmington		MO		184.8	BLH19821215AD	90 33 01.0	317	625	Festus/ Farmington License		
251C1	WXM	LIC _C_		131.4	112.01	35 09 16.0	100.000	9.7	70.2	87.4	40.7
Millington		TN		311.9	BLH20001018ACK	89 49 20.0	265	358	Radio License Holding Cbc,		
255C1	WKIM	LIC ZEX		131.4	112.01	35 09 16.0	100.000	8.1	63.1	89.0	47.8
Munford		TN		311.9	BLH20040903AAU	89 49 20.0	187	277	Radio License Holding Cbc,		
253C1	WZLQ	LIC _CN		141.4	234.25	34 10 05.0	100.000	171.1	71.7	48.7	113.8
Tupelo		MS		322.3	BLH19960308KC	89 09 23.0	299	421	Jmd, Inc.		
254A	WGCQ	LIC NCX		65.2	104.40	36 12 50.0	1.700	29.6	20.1	60.3	62.4
Hayti		MO		245.8	BLED20130621AAQ	89 41 25.0	87	165	Educational Media Foundati		
256C3	KSMD	LIC ZCN		242.3	101.50	35 23 43.0	25.000	3.9	38.1	82.5	62.3
Pangburn		AR		61.7	BLH20021127ACD	91 44 17.0	100	217	Crain Media Group, LLC		
252D	K252EE	LIC _C_		13.2	113.47	36 49 03.0	0.140	14.9	10.6	84.6	81.8
Poplar Bluff		MO		193.4	BLFT20070723AAK	90 27 20.0	78	208	Community Broadcasting, In		
254A	WNEV	LIC NC_		176.5	162.47	34 21 56.0	6.000	43.4	28.1	103.9	111.6
Friars Point		MS		356.5	BLH20090629ADF	90 38 14.0	100	148	L.t. Simes II & Raymond Si		

Terrain database is NGDC 30 SEC , R= 73.215 qualifying spacings or FCC minimum spacings in KM, M= Margin in KM
 Contour distances are on direct line to and from reference station. Reference zone= West Zone, Co to 3rd adjacent.
 All separation margins (if shown) include rounding
 Ant Column: (D= DA Standard, Z= DA 73.215, N= Not DA 73.215, _= Omni), Polarization (C,H,V,E), Beamtilt(Y,N,X)
 "*"affixed to 'IN' or 'OUT' values = site inside protected contour.
 < = Contour Overlap

Green Text denotes the Auction 83 Application facility (pending short-form and current long-form applications) to be modified by this Form 349 Long-Form Amendment filing. These facilities need not be protected.