

## Exhibit 4.3b – Temporary Tower in Compliance with §17.7(b)(1)

The proposed KFLT-FM temporary transmission site is located in the vicinity of two airports: Davis-Monthan Air Force Base; and Tucson International Airport. As shown in the maps below, the KFLT-FM temporary transmission site is located more than 20,000 feet from both.

U.S.C. 17.7(b) states that “a notification to the FAA is required, except as set forth in paragraph (e) of this section for any of the following construction or alteration:

(b) Any construction or alteration that exceeds an imaginary surface extending outward and upward at any of the following slopes:

(1) 100 to 1 for a horizontal distance of 6.10 kilometers (20,000 feet) from the nearest point of the nearest runway of each airport described in paragraph (d) of this section with its longest runway more than 0.98 kilometers (3,200) feet) in actual length, excluding heliports.

(2) 50 to 1 for a horizontal distance of 3.05 kilometers (10,000 feet) from the nearest point of the nearest runway of each airport described in paragraph (d) of this section with its longest runway no more than 3,200 feet in actual length in actual length, excluding heliports.

(3) 25 to 1 for a horizontal distance of 1.52 kilometers (5000 feet) from the nearest point of the nearest landing and takeoff area of each heliport specified in paragraph (d) of this section.

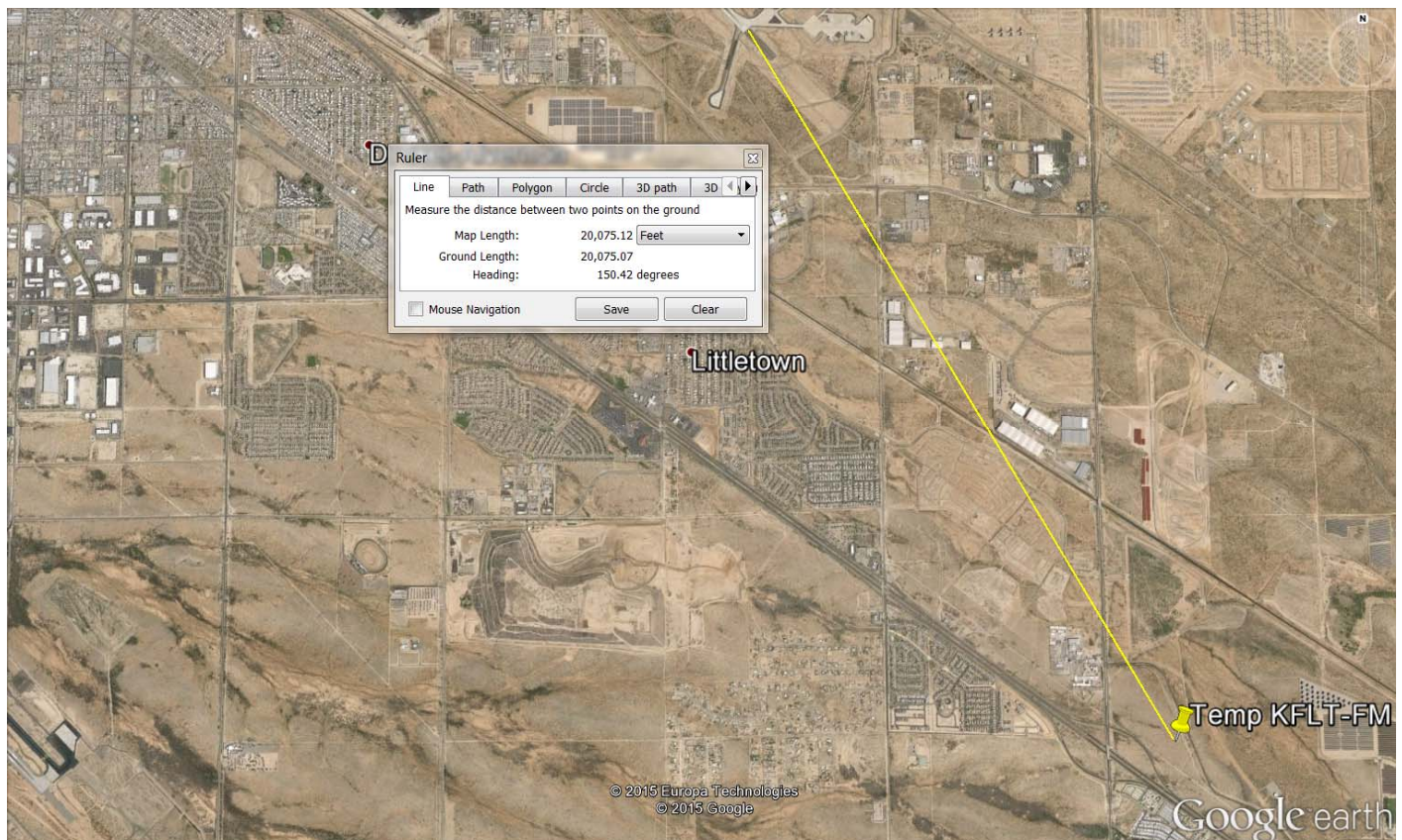

Distance from Proposed Temporary KFLT-FM 102-Foot Tower to Davis-Monthan AFB is 20,075 feet

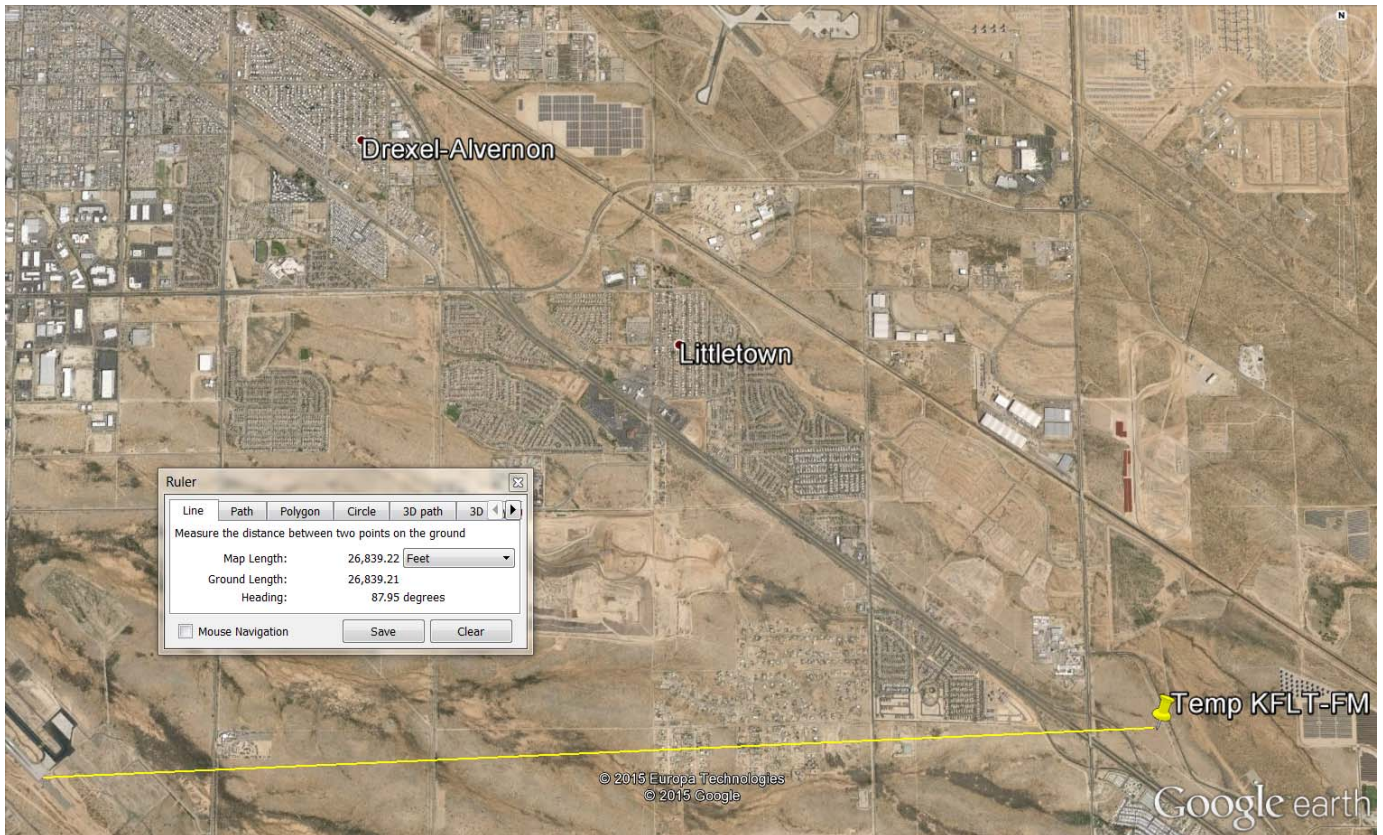

Distance from Proposed Temporary KFLT-FM 102-Foot Tower to Tucson International Airport is 26,839 feet