

EXHIBIT 13

Waiver Request of Section 74.1204

K206CL Astoria OR 15.5 Watts ERP

Minor Channel Change 207

Calvary Chapel of Twin Falls, Inc.

September 2014

The proposed site is contained entirely inside the service contours of third-adjacent FM Station KLOY Astoria and second-adjacent KOAC-FM, and its app, Astoria WA

KLOY

The proposed site is contained entirely inside the service contour of third-adjacent FM Station KLOY, 204A, .25kW, Astoria, WA. The level of least arriving protected F(50,50) signal at the proposed transmitter site is 90.6-dBu. Using the U/D method, the interfering contour is 130.6-dBu (free-space contour method employed). The interfering signal would, in the worst case at the maximum radial, would extend 8 meters from the center of radiation, which is proposed at 58 feet/18 meters AGL. This interference contour does not touch the ground. Attached is the USGS Chinook (WA) Quadrangle showing that this tower is located in a sparsely populated area. Also attached is an aerial view from Google Earth showing this is an unpopulated area where there are no residences, businesses or major roads located within the interference contour. Calvary Chapel of Twin Falls, Inc. respectfully requests a waiver of the FM translator contour overlap regulations with respect to third-adjacent FM Station KLOY Astoria.

KOAC-FM and its APP

The proposed site is contained entirely inside the service contour of second-adjacent FM Station KOAC-FM, 209A, .180kW and its APP 209C3, 1.9kW, Astoria, WA. The level of least arriving protected F(50,50) signal at the proposed transmitter site is its Lic at 89.2-dBu. Using the U/D method, the interfering contour is 129.2-dBu (free-space contour method employed). The interfering signal would, in the worst case at the maximum radial, would extend 10 meters from the center of radiation, which is proposed at 58 feet/18 meters AGL. This interference contour does not touch the ground. Attached is the USGS Chinook (WA) Quadrangle showing that this tower is located in a sparsely populated area. Also attached is an aerial view from Google Earth showing this is an unpopulated area where there are no residences, businesses or major roads located within the interference contour. Calvary Chapel of Twin Falls, Inc. respectfully requests a waiver of the FM translator contour overlap regulations with respect to third-adjacent FM Station KLOY Astoria.

Chinook, WA Minor Modification Channel 207

Calvary Chapel Of Twin Falls, Inc.

REFERENCE 46 17 10.0 N. 123 53 50.0 W.
CH# 207D - 89.3 MHz, Pwr= 0.0155 kW, HAAT= 367.9 M, COR= 422 M
Average Protected F(50-50)= 12.48 km
Omni-directional

DISPLAY DATES
DATA 09-03-14
SEARCH 09-09-14

CH CITY	CALL	TYPE ANT STATE	AZI <--	DI ST FILE #	LAT LNG	PWR(kW) HAAT(M)	INT(km) COR(M)	PRO(km) LICENSEE	*IN* (Overlap in km)	*OUT*
209C3 Astoria	KOAC-FM	APP DCX OR	161.1 341.1	2.70 BPED20140902ADU	46 15 47.0 123 53 09.0	1.900 323	2.6 368	34.9 Oregon Public Broadcasting	-12.7*	-32.4*
206D Chinook	K206CL	LIC _V_ WA	0.0 0.0	0.00 BLFT20090831ADV	46 17 10.0 123 53 50.0	0.013 372	14.0 424	10.0 Calvary Chapel Of Twin Fal	-24.4*	-24.5*
204A Astoria	KLOY	LIC _CX OR	161.3 341.4	2.73 BLED20121228AAD	46 15 46.0 123 53 09.0	0.250 321	1.1 365	21.4 Educational Media Foundati	-11.2*	-19.0*
209A Astoria	KOAC-FM	LIC _CX OR	161.3 341.4	2.73 BLED20100927ABF	46 15 46.0 123 53 09.0	0.180 321	0.9 367	19.9 Oregon Public Broadcasting	-11.0*	-17.4*
208D Cannon Beach	K208AZ	LIC ?HN OR	185.5 5.4	44.63 BLFT19860501TA	45 53 11.0 123 57 08.0	0.018 -29	5.2 96	3.6 Tillikum Foundation	26.5	21.7
206C1 Gresham	KMHD	LIC _CY OR	133.1 314.0	124.44 BLED20050603ABW	45 30 58.0 122 43 59.0	7.900 437	76.7 528	51.8 Mt. Hood Community College	34.9	53.5
207A Olympia	KAOS	LIC _CX WA	42.3 223.1	110.58 BLED20011228AAV	47 00 58.0 122 54 57.0	1.250 74	61.3 149	18.7 The Evergreen State Colleg	38.1	54.6
208A Tillamook	KTCB	LIC _CX OR	181.1 1.1	91.12 BLED20040908AAU	45 27 59.0 123 55 11.0	0.380 351	40.1 448	26.5 Tillikum Foundation	38.2	45.5
208A Longview	KJVH	LIC _VN WA	99.2 279.9	81.64 BLED19870630KA	46 09 52.0 122 51 13.0	0.100 238	28.3 427	19.1 Family Stations Inc	40.7	43.8
205C3 Chehalis	KSWS	LIC _CX WA	64.8 245.4	71.13 BLED20100618AWV	46 33 16.0 123 03 26.0	1.000 306	1.9 475	25.3 Washington State Universi t	57.9	45.5
208A Westport	KCFL	CP _CX WA	356.4 176.4	70.54 BPED20130613AAB	46 55 10.0 123 57 18.0	1.200 15	14.8 55	10.6 Northwest Indy Radio	45.7	45.9
208A Hoquiam	KCFL	APP _CX WA	356.5 176.5	70.56 BMPED20140113AAB	46 55 11.0 123 57 14.0	1.200 15	14.8 54	10.6 Northwest Indy Radio	45.7	45.9
205A Manzanita	KOMI	LIC _CX OR	182.4 2.4	62.51 BLED20140421AAA	45 43 27.0 123 55 53.0	0.190 -31	1.0 83	6.6 All Classical Public Media	48.7	55.6
206A Elma	KGHE	LIC _CX WA	17.4 197.6	78.41 BLED20120224ABW	46 57 31.0 123 35 18.0	0.255 94	16.1 186	11.2 Grays Harbor Institute	51.1	51.2
205D Wheeler, Etc.	K205EU	LIC DH_ OR	179.1 359.1	66.69 BLFT20060613ACI	45 41 10.0 123 52 59.0	0.023 -74	0.3 59	3.8 Tillikum Foundation	53.5	62.7
209A Chehalis	NEW	CP DCX WA	64.8 245.4	71.13 BNPED20071019ARU	46 33 16.0 123 03 26.0	0.380 307	0.3 461	9.3 The Kboo Foundation	59.4	61.6
204D Aberdeen	K204ET	LIC _V_ WA	9.9 190.0	72.99 BMLFT20130322AEF	46 55 58.0 123 43 55.0	0.115 114	0.8 196	10.8 Calvary Chapel Of Twin Fal	61.2	61.9
210D Aberdeen	K210ES	LIC _C_ WA	10.0 190.1	73.10 BLFT20140520AJJ	46 56 01.0 123 43 48.0	0.115 108	0.8 190	10.6 Educational Media Foundati	61.4	62.3
204A Lees Camp	KTFH	LIC _H_ OR	160.7 340.9	81.68 BLED20120821ABE	45 35 32.2 123 33 00.1	0.100 -332	0.7 190	5.6 Cascade Community Radio	68.2	75.8
06+T The Dalles	K06NI	LI _N OR	105.5 287.5	224.69 BLTVL20050309ACR	45 42 43.0 121 06 58.0	0.250 807	0.3 977	8.0 Michael Mattson	135.0R	89.7M
06 D Yakima	1344264	AP _D_N WA	78.1 260.5	255.81 BNPDVL20091123AJK	46 42 41.0 120 37 20.0	0.300 327	0.3 719	8.0 Luna Foods, Inc.	135.0R	120.8M
06 D Eugene	1337136	AP _N OR	165.0 345.6	256.09 BNPDVL20091020AAK	44 03 28.0 123 04 02.0	0.300 31	0.3 146	8.0 Live Sports Radio, Inc.	135.0R	121.1M
06 D Eugene	1328857	AP _D_N OR	166.1 346.7	261.21 BNPDVL20090825ASQ	44 00 06.6 123 06 52.7	0.300 320	0.3 445	8.0 Mako Communications Lic	135.0R	126.2M
06 Victoria	VACANT	GR _HN BC	10.9 191.4	281.97 BPFS20081121ACB	48 46 28.0 123 10 10.0	0.580 496	0.3 508	8.0 135.0R	135.0R	147.0M
06 D Ellensburg	1331181	AP _D_N WA	66.3 248.8	288.43 BNPDVL20090826ACK	47 16 27.0 120 24 18.0	0.300 1421	0.3 2066	8.0 Denver Digital Television,	135.0R	153.4M

CH CITY	CALL	TYPE STATE	ANT	AZI <--	DIST FILE #	LAT LNG	PWR(kw) HAAT (M)	INT(km) COR (M)	PRO(km) LI CENSEE	Page # 2 *IN* (Overlap	*OUT* in km)
06NT Scottsburg	K06IO	LI	DHN OR	178.9 358.9	294.48 BLTTV4549	43 38 12.0 123 49 31.0	0.056 268	0.3 358	8.0 Oregon Tv License Company	135.0R	159.5M
06 T Baker Flats, Ect	K06OY	AP	D_N WA	62.4 245.0	303.85 BDFCDTV20120215ABN	47 29 37.0 120 19 14.0	0.010 530	0.3 731	8.0 Apple Valley Tv Associatio	135.0R	168.9M
06 D Pasco	1355965	AP	D_N WA	90.3 273.7	362.42 BNPDVL20100218ADI	46 10 17.0 119 12 08.0	0.300 176	0.3 300	8.0 Luna Foods, Inc.	135.0R	227.4M

Terrain database is USGS 03 SEC , R= 73.215 qualifying spacings or FCC minimum Spacings in KM, M= Margin in KM
 Contour distances are on direct line to and from reference station. Reference zone= , Co to 3rd adjacent.
 Ant Column: (D= DA Standard, Z= DA 73.215, N= Not DA 73.215, _= Omni), Polarization (C,H,V,E), Beamtilt(Y,N,X)
 "***affixed to 'IN' or 'OUT' values = site inside protected contour.

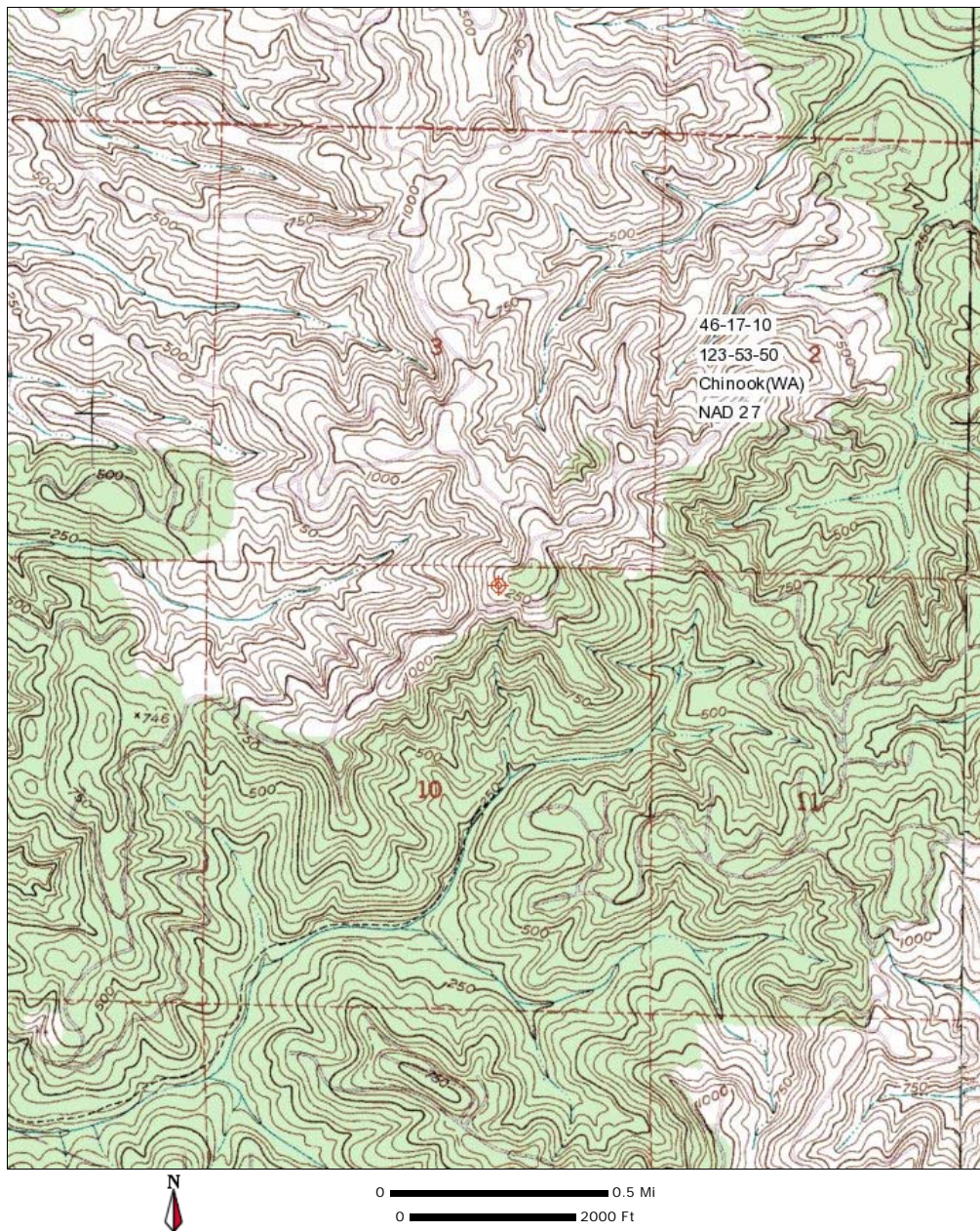

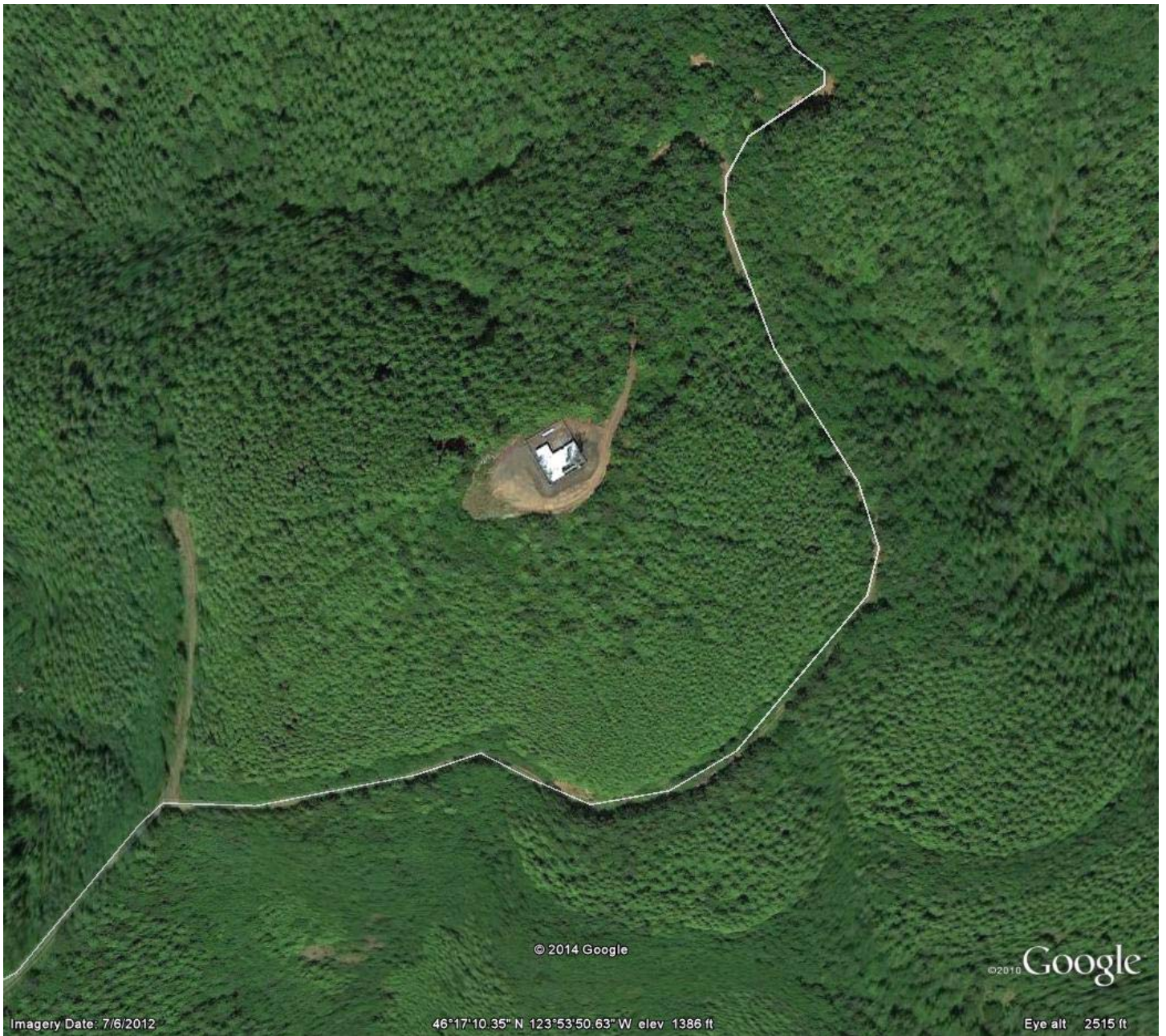

© 2014 Google

©2010 Google

Imagery Date: 7/6/2012

46°17'10.35" N 123°53'50.63" W elev 1386 ft

Eye alt 2515 ft