

October 21, 2010

Mr. Rick Jesse  
Java Java Radio  
P.O. Box 347  
Hartville, MO 65667

RE: Antenna As-Built Certification for WGBQ, Network of Glory. FCC Permit File Number BMPED-20090122ABK. Antenna is located south of Lynchburg, Tennessee at 926 Tanyard Hill Road, Lynchburg TN 37352.

Dear Mr. Jesse:

With this letter, I hereby certify that on October 19, 2010, I made an on site check of the above referenced antenna system. I found that the new two bay FM antenna was mounted on the north leg of an existing tower (FCC Registration No. 1205709). This antenna is oriented to a true north azimuth of six (6°00'00") degrees (+/- one degree). Our survey was referenced to the North American Datum WGS84 using a Topcon GB500/Hyper+ survey grade GPS system in a static configuration. I have concluded that the new antenna is oriented to face in the direction as per plans of Shively Labs Drawing No. 27790-A.

Sincerely,

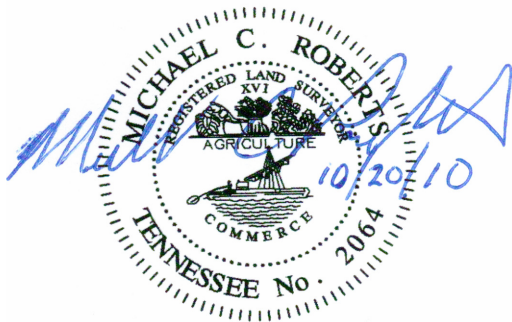

Michael C. Roberts, RLS

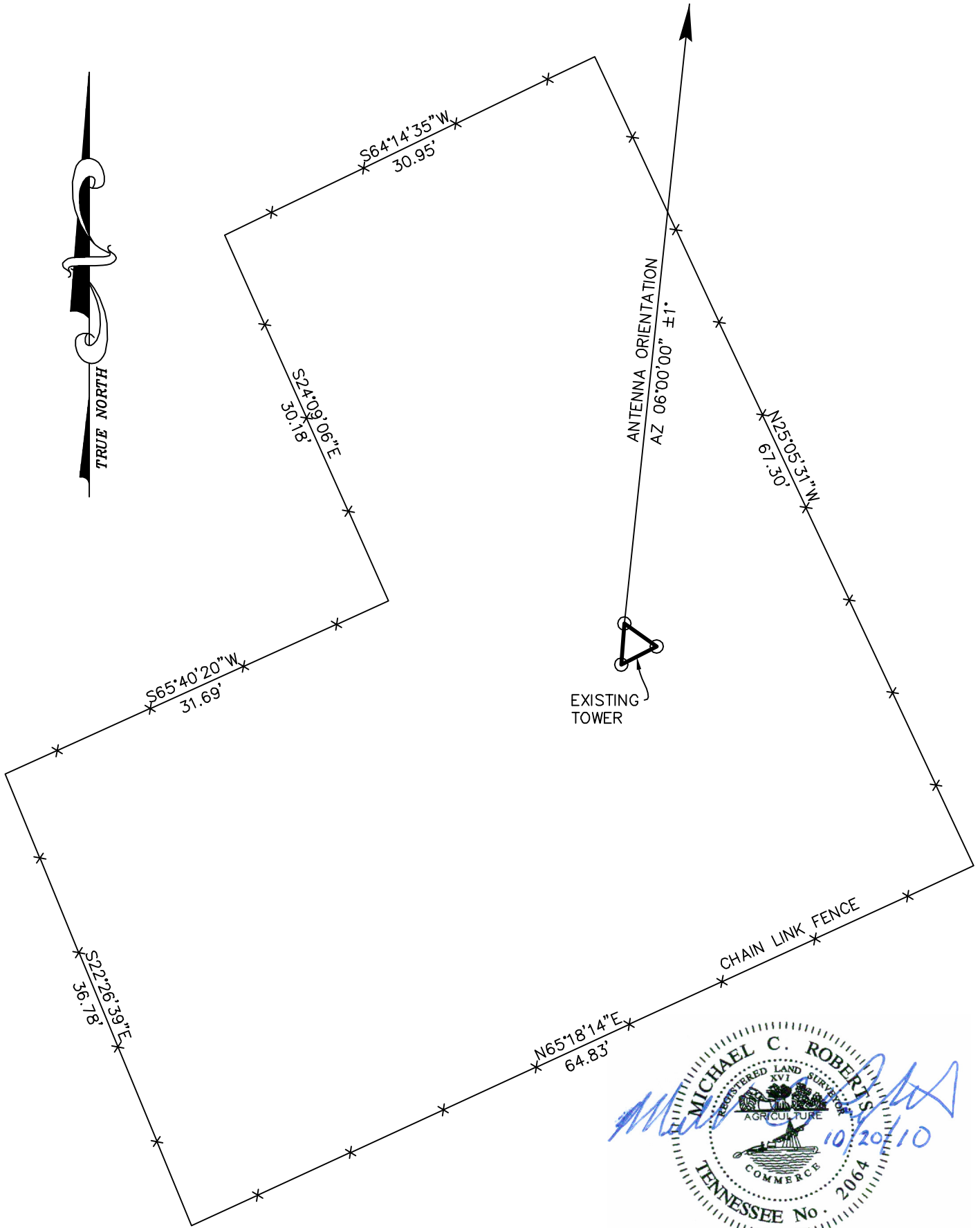

315 Powell Street  
Woodbury, TN 37190  
mroberts@DTCcom.net

**ROBERTS**  
LAND SURVEYING

Work: (615) 563-1462  
Mobile: (615) 653-8163  
Fax: (615) 563-7917