

Exhibit 13.1
USGS Topographic
Map of Proposed Site

Proposed Site
41° 54' 34" NL
85° 00' 21" WL
(NAD 1927)
(41-54-34.5 NL; 85-00-21.3 WL NAD 1983)

MUNN-REESE, INC.
Broadcast Engineering Consultants
Coldwater, MI 49036
1(517)278-7339



41°55'10"N
85°1'18"W Map Extent 84°59'26"W
41°54'2"N



Geographic Coordinate System (WGS84)

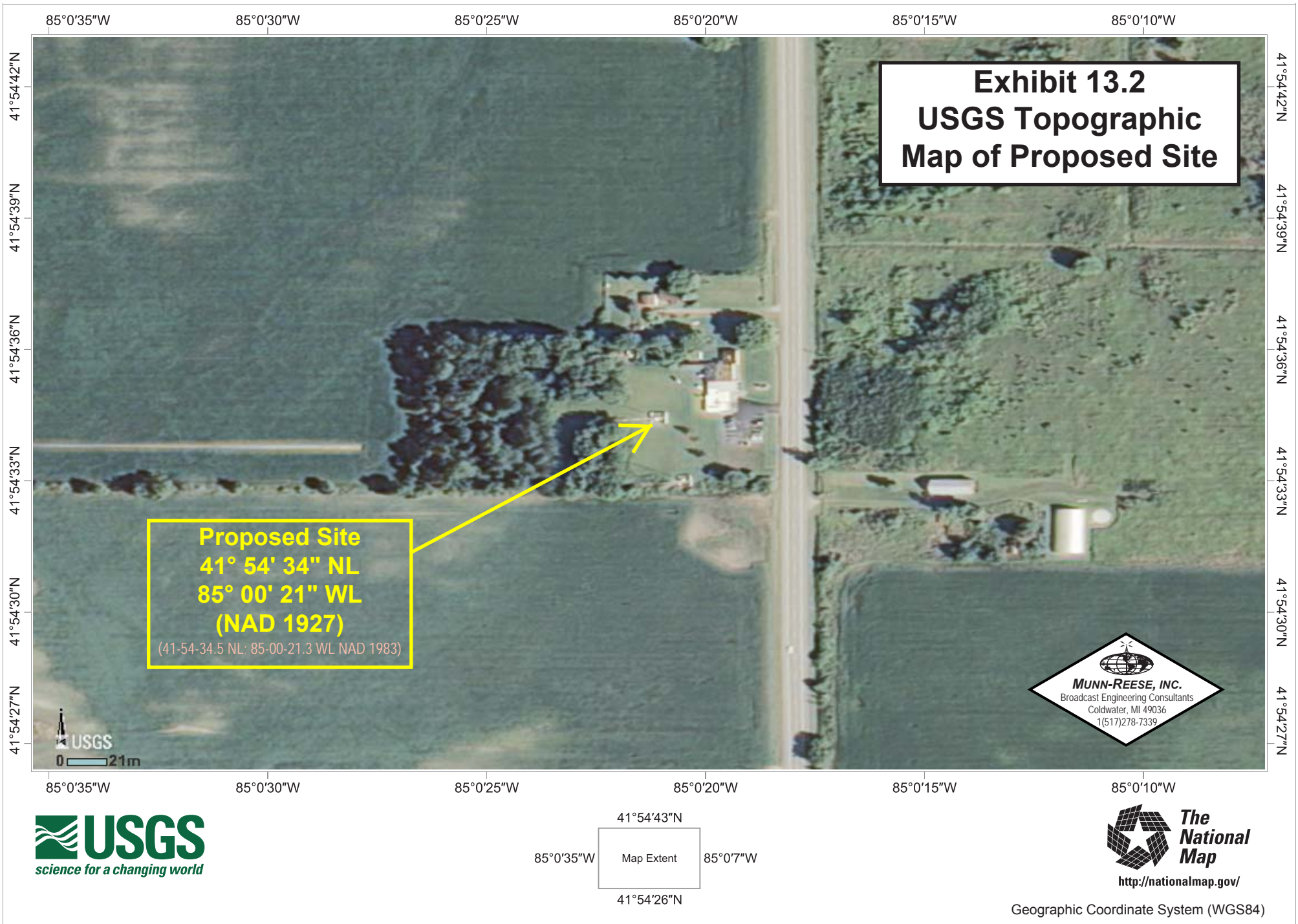

Exhibit 13.3 - Copy of Existing Antenna Structure Registration



Registration Detail

Reg Number	1240875	Status	Constructed
File Number	A0352538	Constructed	07/07/1949
FAA Study	2003-AGL-4894-OE	EMI	No
FAA Issue Date	10/01/2003	NEPA	No

Antenna Structure

Structure Type 3TA2 - Antenna Tower Array - 1st N = # towers 2nd N = Position of this tower

Location (in NAD83 Coordinates)

Lat/Long	41-54-34.5 N 085-00-21.3 W	182 N. Angola Road
City, State	Coldwater , MI	
Center of AM Array	41-54-34.5 N 085-00-21.3 W	

Heights (meters)

Elevation of Site Above Mean Sea Level	Overall Height Above Ground (AGL)
307.8	58.2
Overall Height Above Mean Sea Level	Overall Height Above Ground w/o Appurtenances
366.0	57.3

Painting and Lighting Specifications

None

Owner & Contact Information

FRN	0002711737	Licensee ID	L00156377
-----	------------	-------------	-----------

Owner

Midwest Communications, Inc.
Attention To: Mr. Gary Tesch
904 Grand Avenue
Wausau , WI 54403

P: (715)842-1437
E: gary@mwcradio.com

Contact

P:
E:

Last Action Status

Status	Constructed	Received	10/24/2003
Purpose	Notification	Entered	10/24/2003
Mode	Interactive		

Related Applications

10/24/2003	A0352538 - Notification (NT)
10/23/2003	A0352523 - New (NE)

Comments

Comments

Exhibit 13.4

Vertical Plan of Antenna System

The site is located at 182 North Angola Road, the city of Coldwater, Branch County, Michigan.

Site Location (NAD 27)

NL: 41° 54' 34"

WL: 85° 00' 21"

(41-54-34.5 NL; 85-00-21.3 WL NAD 1983)

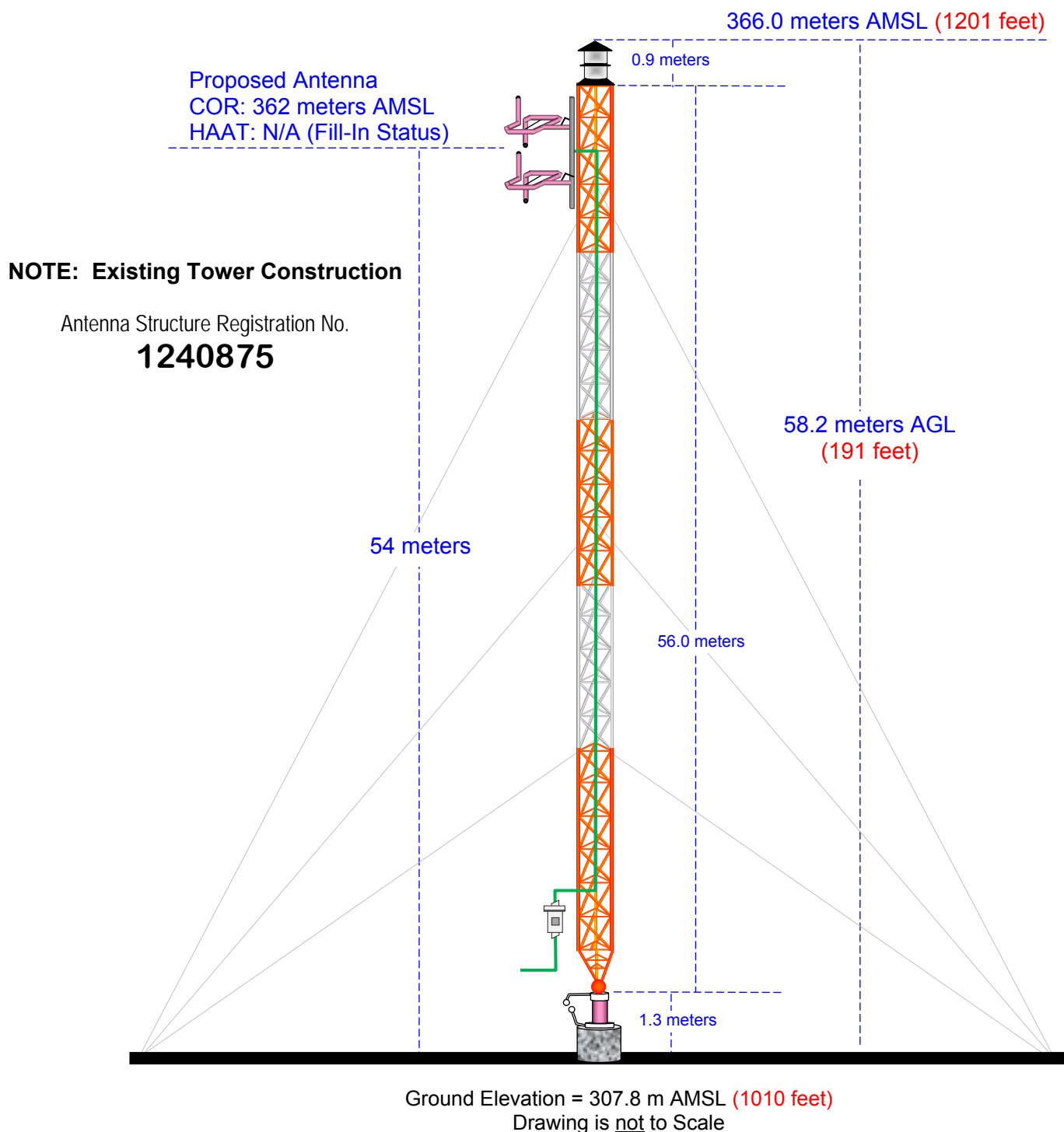

MUNN-REESE, INC.
Broadcast Engineering Consultants
Coldwater, MI 49036

Exhibit 13.5 Present vs Proposed Service Contour Study

W238CD.P
Proposed Operation
Latitude: 41-54-34 N
Longitude: 085-00-21 W
ERP: 0.25 kW
Channel: 238
Frequency: 95.5 MHz
AMSL Height: 362.0 m
Horiz. Pattern: Omni
Vert. Pattern: No
Prop Model: None

60 dBu Contour
Total Population: 24,124
Total Area: 360 sq. km

W238CD.L
Licensed Operation
Latitude: 41-55-08 N
Longitude: 084-53-36 W
ERP: 0.25 kW
Channel: 238
Frequency: 95.5 MHz
AMSL Height: 312.0 m
Horiz. Pattern: Omni
Vert. Pattern: No
Prop Model: None

60 dBu Contour
Total Population: 6,457
Total Area: 158 sq. km

Proposed 60 dBu F(50:50) Contour

Present 60 dBu F(50:50) Contour

Coldwater

Quincy

W238CD.P

W238CD.L

NGDC 30 SEC Terrain Database
U.S. Census 2010 PL Database

Terrain
254 372 m

Scale 1:150,000
0 2 4 6 km



Call: WTVB(AM)
FAC ID: 67757
Freq: 1590 kHz
COLDWATER, MI, US
Hours: D
Lat: 41-54-34 N
Lng: 085-00-21 W
Power: 5.0 kW
Theo RMS: 317.04 mV/m
@ 1km @ 1kW

W238CD.P
Proposed Operation
Latitude: 41-54-34 N
Longitude: 085-00-21 W
ERP: 0.25 kW
Channel: 238
Frequency: 95.5 MHz
AMSL Height: 362.0 m
Horiz. Pattern: Omni

25 mile AM Site Radius

Primary 2 mV/m AM Daytime Contour

Proposed 60 dBu F(50:50) Contour

Coldwater
+
W238CD.P
WTVB(AM)

Exhibit 13.6 Proposed vs Primary Service Contour Study

NGDC 30 SEC Terrain Database
U.S. Census 2010 PL Database

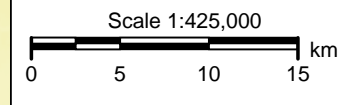

Exhibit 13.7

Tabulation of Proposed Allocation

Midwest Communications, Inc.											
REFERENCE		CH# 238D - 95.5 MHz, Pwr= 0.25 kw, HAAT= 67.8 M, COR= 362 M							DISPLAY DATES		
41 54 34.0 N.		Average Protected F(50-50)= 10.37 km							DATA 11-29-11		
85 00 21.0 W.		Omni-directional							SEARCH 11-29-11		
CH	CALL	TYPE	ANT	AZI	DIST	LAT	PWR(kw)	INT(km)	PRO(km)	*IN*	*OUT*
CITY	STATE	STATE		<--	FILE #	LNG	HAAT(M)	COR(M)	LICENSEE	(Overlap	in km)
238D	W238CD	CP	C	339.8	0.1	41 54 36.0	0.250	32.8	9.8	-44.0*	-48.0*
Coldwater	MI			159.8	BPFT20110721AAX	85 00 22.0		362	Midwest	Communications, In	
238D	W238CD	LIC	H	83.5	9.4	41 55 08.0	0.250	23.8	7.1	-24.3*	-30.9
Camden	MI			263.6	BLFT20110527BJK	84 53 36.0		312	Midwest	Communications, In	
238B	WKQI	LIC	C	66.6	161.8	42 28 23.0	100.000	153.5	71.0	-1.6<	41.1
Detroit	MI			247.8	BLH19990920ABM	83 11 59.0	130	338	Amfm Radio	Licenses, L.L.c	
237A	WBCK-FM	LIC	CN	342.7	44.1	42 17 17.0	3.000	32.6	21.9	0.3	6.0
Battle Creek	MI			162.6	BLH6625	85 09 54.0	82	362	Cumulus	Licensing Llc	
Accepted by Canada on 940207											
238D	W238BH	LIC	DC	202.9	54.8	41 27 19.0	0.250	38.9	11.4	4.8	5.6
Kendallville	IN			22.8	BLFT20100402ACJ	85 15 44.0	91	382	Northeast Indiana	Broadcas	
238D	W238AL	LIC	C	307.9	59.7	42 14 13.0	0.130	25.3	7.5	22.8	12.6
Portage	MI			127.5	BLFT20060830AAF	85 34 38.0	44	308	Midwest	Communications, In	
240A	WLKM-FM	LIC	DCX	268.5	46.3	41 53 51.0	3.600	2.6	27.6	32.0	17.6
Three Rivers	MI			88.2	BLH20091006ABF	85 33 51.0	130	383	Impact Radio,	Llc	
236B	WAJI	LIC	CN	189.8	90.8	41 06 13.0	39.000	6.3	67.8	73.6	21.4
Fort Wayne	IN			9.7	BLH19900226KE	85 11 28.0	207	453	Sarkes Tarzian,	Inc.	
239D	637767	APP	C	25.2	44.3	42 16 10.0	0.010	10.0	7.1	23.5	22.0
Albion	MI			205.4	BNPFT20030314ANG	84 46 36.0	152	446	Friends Of	Christian Radio	
235B	WMMQ	LIC	CN	24.0	89.7	42 38 45.0	50.000	6.1	65.9	72.8	22.2
East Lansing	MI			204.3	BLH19911106KF	84 33 38.0	150	421	Radio License	Holding Cbc,	
240D	650052	APP	C	24.5	44.1	42 16 13.0	0.170	0.9	6.4	32.4	36.5
Albion	MI			204.6	BNPFT20030317KWI	84 47 02.0	28	322	Family Stations,	Inc.	
292D	W292DO	LIC	V	241.4	51.3	41 41 16.0	0.129	6.0	6.0	9.5R	41.8M
Middlebury	IN			61.0	BLFT20080221ABY	85 32 49.0	21	284	Progressive	Broadcasting S	
237A	WQTE	LIC	CN	98.5	76.9	41 48 15.0	3.000	31.3	21.2	36.4	42.8
Adrian	MI			279.1	BLH7225	84 05 25.0	91	329	Friends	Communications Of	
Accepted by Canada on 940207											
239B	WLHT-FM	LIC	CN	335.8	137.1	43 01 57.0	40.000	80.4	67.3	45.5	46.3
Grand Rapids	MI			155.4	BLH19840120AE	85 41 47.0	168	397	Townsquare	Media Of Grand	
238L1	W000-LP	LIC		141.1	85.2	41 18 41.0	0.035	18.8	5.7	56.8	47.2
Defiance	OH			321.5	BLL20021211AAL	84 21 55.0	49	264	Fort Defiance	Youth Radio,	
291B	AL4309	RSV-A		30.4	62.2	42 23 28.0	50.000	59.0	64.3	14.5R	47.7M
Charlotte	MI			210.7	RM11134	84 37 22.0	150	441			
291B	WJXQ	LIC	CX	30.4	62.2	42 23 31.0	49.000	58.9	64.3	14.5R	47.7M
Charlotte	MI			210.6	BLH20060103ABP	84 37 22.0	151	442	Midwest	Communications, In	
239A	WAOR	LIC	CX	240.4	102.6	41 26 58.0	2.500	42.0	27.7	49.2	58.4
Nappanee	IN			59.7	BLH20091014ABT	86 04 30.0	155	408	Talking Stick	Communicatio	

Terrain database is NGDC 30 SEC , R= 73.215 qualifying spacings or FCC minimum Spacings in KM, M= Margin in KM
 Contour distances are on direct line to and from reference station. Reference zone= East Zone, Co to 3rd adjacent.
 Ant Column: (D= DA Standard, Z= DA 73.215, N= Not DA 73.215, _= Omni), Polarization (C,H,V,E), Beamtilt(Y,N,X)
 "*"affixed to 'IN' or 'OUT' values = site inside protected contour.
 < = Contour Overlap
 Reference station has protected zone issue: AM tower

Yellow Highlighted Text indicates the W238CD - Camden, MI facility to be modified by this proposal. This facility need not be protected.