

Educational Media Foundation
5700 West Oaks Blvd, Rocklin, CA, 95843

Exhibit 12
Lubbock, TX

REFERENCE 33 32 03 N CH# 256D - 99.1 MHz, Pwr= 0.17 kw, HAAT=121.2 M, COR= 1062 M DISPLAY DATES
101 47 08 W Ave. F(50-10) 40 dBu= 43.7 54 dBu= 19.2 80 dBu= 4.0 100 dBu= .9 DATA 06-18-03
SEARCH 06-23-03

CH CITY	CALL	TYPE STATE	AZI. <--	DIST FILE #	LAT. LNG.	Pwr(kw) HAAT(M)	COR(M) INT(km)	PRO(km) LICENSEE	*IN* (Overlap in km)	*OUT*
258C1 Lubbock	KQBR	LIC CN TX	254.9 74.9	6.87 BLH19860127KF	33 31 05 101 51 25	100.000 275	1224 0.9	70.3 Capstar Tx Limited Partner	-13.34*	-64.36*
256D Lubbock	AP256	APP C TX	0.0 180.0	0.00 BNPFT20030313BDK	33 32 03 101 47 08	0.170 100	1062 38.9	11.7 Educational Media Foundati	-51.58*	-50.67*
203D Lubbock	K203CB	LIC DCN TX	183.5 3.5	7.19 BLFT19971113TC	33 28 10 101 47 25	0.060 67	1021 11.7	7.4 Christian Broadcasting Com	3.2R	4.0M
256C1 Clovis	KCLVFM	LIC CN NM	306.7 126.7	160.36 BLH19820923AI	34 23 18 103 11 07	74.000 100	1358 38.1	48.1 Zia Broadcasting Company	9.91	74.18
255A Floydada	ALLO	VAC TX	39.4 219.4	69.29 RM10501	34 00 54 101 18 29	6.000 -960	0 17.5	15.8	33.90	36.01
256C1 Odessa	KHKX	LIC NCX TX	196.2 16.2	171.04 BLH20021210ABG	32 03 10 102 17 38	100.000 128	1012 39.2	55.4 Encore Broadcasting, L.L.c	8.46	76.44
253C2 Los Ybanez	KYMI	LIC CN TX	194.3 14.3	92.85 BMLH19960425KB	32 43 22 102 01 50	50.000 130	1049 0.9	49.4 Israel G. Ybanez	75.75	42.55
203A Brownfield	KPBB	LIC CN TX	227.6 47.6	62.40 BLED19981013KB	33 09 18 102 16 51	4.500 115	1118 10.9	28.3 Paulino Bernal Evangelism	10.0R	52.4M
254D Littlefield	AP254	APP C TX	309.5 129.5	64.45 BNPFT20030313BLV	33 54 05 102 19 28	0.170 129	1174 0.9	13.2 Family Life Broadcasting,	52.32	50.34
254A Spur	RADD	ADD TX	94.6 274.6	86.85	33 28 07 100 51 15	6.000 -725	0 0.9	15.8	72.23	70.18
253D Plainview	AP253	APP C TX	2.4 182.4	72.47 BNPFT20030314CAV	34 11 13 101 45 08	0.250 66	1086 0.9	10.6 Family Life Broadcasting,	59.91	60.92
203A Plainview	KPMB.C	CP CN TX	4.9 184.9	76.42 BMPED19990525IC	34 13 14 101 42 52	3.000 96	1116 11.5	23.7 Paulino Bernal Evangelism	10.0R	66.4M
203A Plainview	KPMB	LIC C TX	4.9 184.9	76.42 BLED19991229AAV	34 13 14 101 42 52	3.000 96	1116 11.5	23.7 Paulino Bernal Evangelism	10.0R	66.4M
253D Plainview	AP253	APP C TX	5.4 185.4	74.86 BNPFT20030313BFE	34 12 22 101 42 33	0.250 66	1084 0.9	10.6 Educational Media Foundati	62.23	63.37

***Affixed to 'IN' or 'Out' values = site inside protected contour.
ERP and HAAT are on direct line to and from reference station.

Exhibit 12 (Compliance with CFR 74.1204)

The proposed FM Translator is located within the protected 60 dBu contour of second adjacent channel station KQBR, channel 258C1, Lubbock, TX. The predicted F(50-50) field strength of KQBR at the proposed translator site is 105 dBu, *see Exhibit 12A*. Therefore, the respective predicted interfering contour generated by the proposed FM Translator is 145 dBu. This interfering contour extends less than 6 meters from the proposed transmit antenna, and the area of overlap does not reach the ground.

Therefore, EMF respectfully requests a waiver of C.F.R. 74.1204 based on no population within the area of predicted interference.

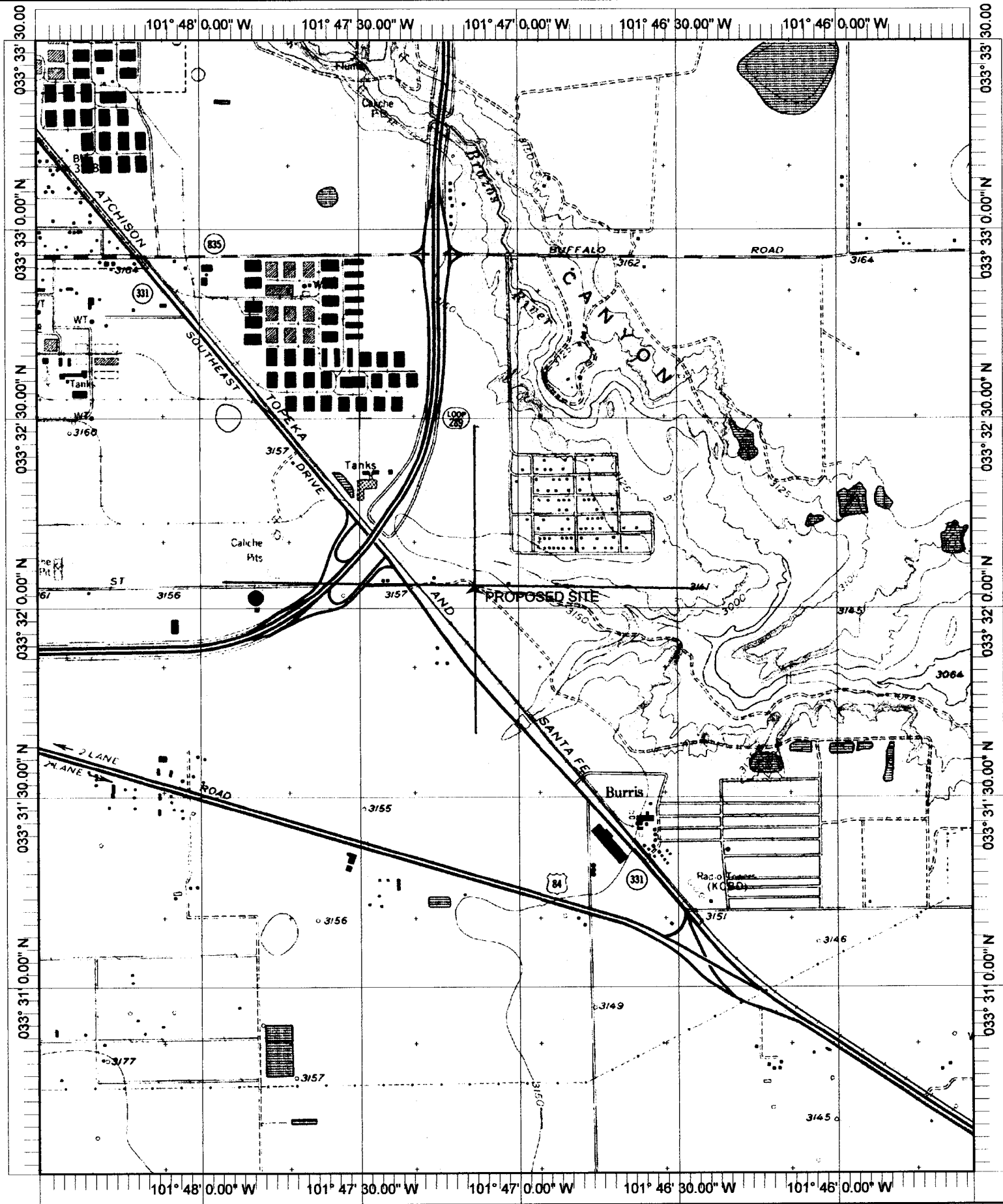

Name: LUBBOCK EAST
 Date: 8/18/2003
 Scale: 1 inch equals 2000 feet

Location: 033° 32' 00.2" N 101° 47' 02.6" W
 Caption: Exhibit 12 - Topo map