

TECHNICAL EXHIBIT
POST-TRANSITION STA REQUEST
STATION WGHP(DT)
HIGH POINT, NORTH CAROLINA
CH 8 11 KW 387 M

Technical Narrative

This Technical Exhibit supports an application for Special Temporary Authority (STA) for station WGHP(DT) for its DTV operation at High Point, North Carolina. This application requests a STA on channel 8 at High Point with a non-directional effective radiated power of 11 kilowatts. WGHP(DT) intends to use a non-directional transmitting antenna for digital operation.

Proposed Facilities

Station WGHP(DT) proposes to operate DTV channel 8 from its authorized DTV construction permit facility. The antenna height above average terrain for the channel 8 DTV operation will be 387 meters.

The proposed DTV transmitter site will be located at a tower adjacent to the full-service WGHP(DT) tower. Therefore, the proposed site location is:

35° 48' 47" North Latitude
79° 50' 36" West Longitude

A sketch of antenna and pertinent elevations are included as Figure 1.

Figure 2 is a map showing the proposed DTV predicted coverage contour and the associated DTV Appendix B Noise-Limited coverage contour. The extent of the contours have been calculated using the normal FCC prediction method. The High Point city limits were derived from information contained in the 2000 U.S. Census of Population and Housing.

Population Served

The herein proposed WGHP(DT) STA facility is predicted to serve 2,466,263 persons, post-transition based upon the 2000 Census. WGHP(DT)'s associated Appendix B facility is predicted to serve 2,769,000 persons. WGHP(DT)'s associated analog facility is predicted to serve 2,199,590 persons. WGHP(DT)'s current digital facility is predicted to serve 2,756,766 persons. Therefore, the herein proposed WGHP(DT) facility would serve 89% of WGHP(DT)'s Appendix B population, over 100% of its current analog population and 89% of its current digital coverage.

Allocation Considerations

The proposed WGHP(DT) Channel 8 facility meets the requirements of Section 73.623 of the FCC Rules concerning predicted interference to other Appendix B DTV allotments. Longley-Rice interference analyses were conducted pursuant to the requirements of the FCC Rules; OET Bulletin No. 69; and published FCC guidelines for preparation of such interference analyses. The Longley-Rice interference analyses were conducted using the software developed by du Treil, Lundin &

Rackley, Inc. based on the FCC published software routines.¹ Stations selected for analysis were determined pursuant to the distance requirements outlined in the FCC DTV Processing Guidelines Public Notice. The results of the interference analyses for the proposed WGHP(DT) facility are summarized herein at Figure 3. As indicated therein, the proposed facility will meet the 0.5% criterion outlined in the FCC Rules and published guidelines with respect to all considered stations.²

Radiofrequency Electromagnetic Field Exposure

The proposed WGHP(DT) facilities were evaluated in terms of potential radiofrequency electromagnetic field exposure at ground level to workers and the general public. The radiation center for the proposed WGHP(DT) antenna is located 362 meters above ground level. The maximum effective radiated power is 11 kilowatts. A "worst case" downward relative field value of 0.25 is assumed for the antenna's downward radiation. The calculated power density at a point 2 meters above ground level is 0.0005 mW/cm². This is less than 5 percent of the Commission's recommended limit of 0.2 mW/cm² for channel 8 for an "uncontrolled" environment.

1 The duTreil, Lundin & Rackley, Inc. DTV interference analysis program is based on the program and procedures outlined by the FCC in the Sixth Report and Order; subsequent Memorandum Opinion and Order; and FCC OET Bulletin No. 69. A nominal grid size resolution of 2 km was employed.

2 Interference analysis results reflect the net change in interference to a given station considering the interference predicted to occur from all other stations (i.e. "masking") including the allotment facility for WGHP(DT). This properly reflects the net interference change for determining compliance with the FCC 0.5% *de minimis* standard.

Access to the transmitting site is restricted and appropriately marked with warning signs. In the event that workers or other authorized personnel enter restricted areas or climb the tower, appropriate measures will be taken to assure worker safety with respect to radio frequency radiation exposure. Such measures include reducing the average exposure by spreading out the work over a longer period of time, wearing "accepted" RFR protective clothing and/or RFR exposure monitors or scheduling work when the stations are at reduced power or shut down. The proposed WGHP(DT) operation appears to be otherwise categorically excluded from environmental processing.

It is noted that this statement only addresses the potential for radiofrequency electromagnetic field exposure. All other aspects of the environmental processing analysis will be or already have been provided to the FCC by the tower owner.

Charles Cooper

du Treil, Lundin & Rackley, Inc.
201 Fletcher Avenue
Sarasota, Florida 32437
941.329.6000

December 18, 2008



ASR: 1000751

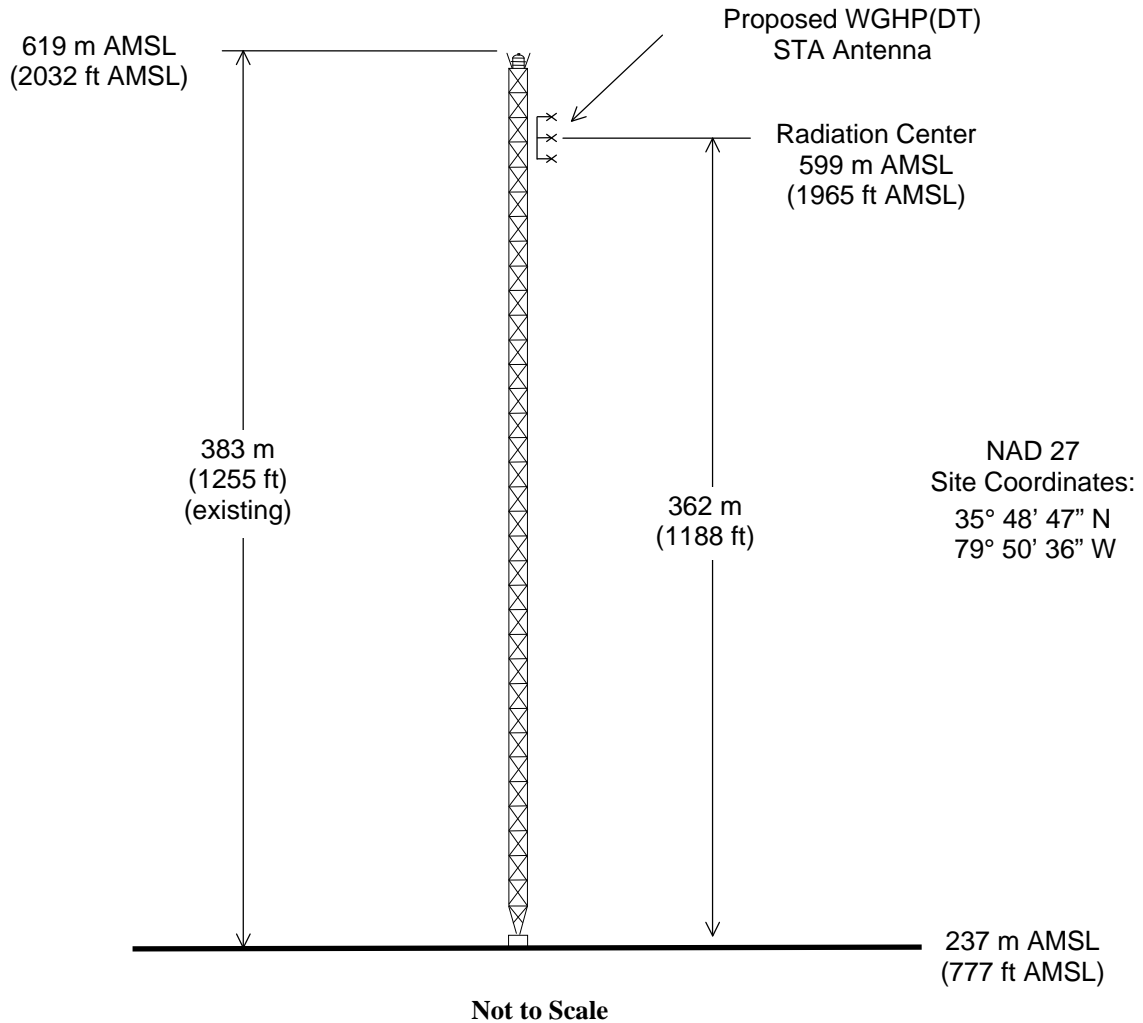

ANTENNA AND SUPPORTING STRUCTURE

DTV STATION WGHP(DT) – STA REQUEST

HIGH POINT, NORTH CAROLINA

CH 8 11 KW 387 M

du Treil, Lundin & Rackley, Inc. Sarasota, Florida

Figure 2

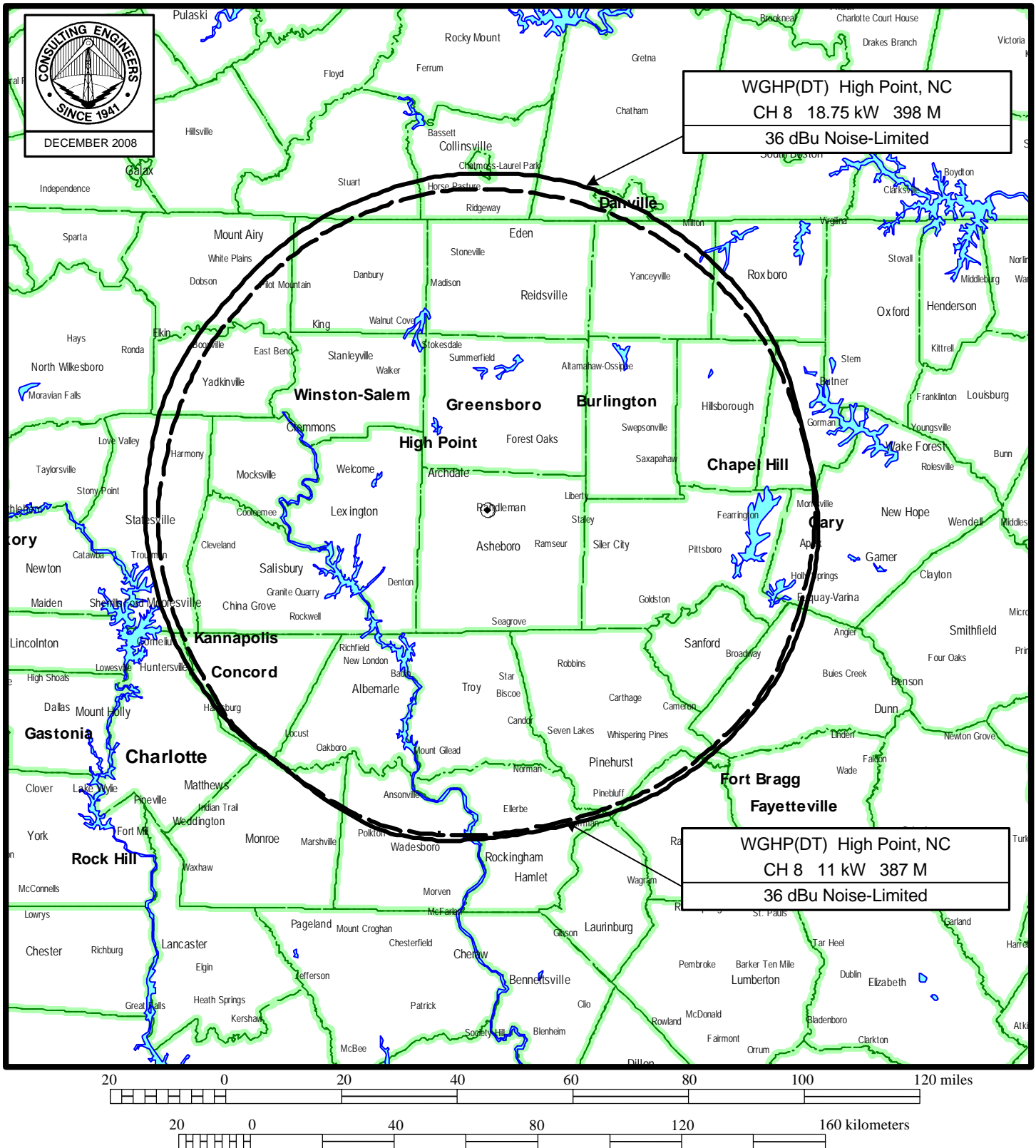

PREDICTED COVERAGE CONTOURS

DTV STATION WGHP(DT)
HIGH POINT, NORTH CAROLINA
CH 8 11 KW 387 M

du Treil, Lundin & Rackley, Inc Sarasota, Florida

Figure 3

TW Census data selected 2000
Post Transition Data Base Selected /export/home/cdbs/pt_tvdb.sff

TV INTERFERENCE and SPACING ANALYSIS PROGRAM

Date: 12-18-2008 Time: 10:41:54

Record Selected for Analysis

WGHP USERRECORD-01 HIGH POINT NC US
Channel 08 ERP 11. kW HAAT 347. m RCAMSL 00559 m
Latitude 035-48-46 Longitude 0079-50-29
Status APP Zone 2 Border
Last update Cutoff date Docket
Comments
Applicant

Cell Size for Service Analysis 2.0 km/side

Distance Increments for Longley-Rice Analysis 1.00 km

Facility meets maximum height/power limits

Azimuth (Deg)	ERP (kW)	HAAT (m)	36.0 dBu F(50,90) (km)
0.0	11.000	331.9	95.4
45.0	11.000	333.6	95.5
90.0	11.000	356.8	97.4
135.0	11.000	355.4	97.3
180.0	11.000	339.9	96.0
225.0	11.000	364.7	98.0
270.0	11.000	368.0	98.2
315.0	11.000	326.6	95.0

Evaluation toward Class A Stations

No Spacing violations or contour overlap to Class A stations

Class A Evaluation Complete

SPACING VIOLATION FOUND BETWEEN STATION

WGHP 08 HIGH POINT NC USERRECORD01

Figure 3

and station

SHORT TO: WGHP 08 HIGH POINT NC BLCT 20070126AFQ
035-48-46 0079-50-29
Req. separation 273.6 Actual separation 0.0 Short 273.6 km

SHORT TO: WGHP 08 HIGH POINT NC DTVPLN DTVP0141
35 -48-46 79 -50-29
Req. separation 273.6 Actual separation 0.0 Short 273.6 km

SHORT TO: WOLO-TV 08 COLUMBIA SC BLCDT 20021106AAU
034-06-58 0080-45-51
Req. separation 273.6 Actual separation 206.2 Short 67.4 km

SHORT TO: WOLO-TV 08 COLUMBIA SC DTVPLN DTVP0159
34 -06-58 80 -45-51
Req. separation 273.6 Actual separation 206.2 Short 67.4 km

SHORT TO: WVNS-TV 08 LEWISBURG WV BMPCDT 20040608ABO
037-46-22 0080-42-25
Req. separation 244.6 Actual separation 230.8 Short 13.8 km

SHORT TO: WVNS-TV 08 LEWISBURG WV DTVPLN DTVP0171
37 -46-22 80 -42-25
Req. separation 273.6 Actual separation 230.8 Short 42.8 km

SHORT TO: WSOC-TV 09 CHARLOTTE NC BLCT 20000726AAR
035-15-41 0080-43-38
Req. separation => 11.0 <= 125.0 Actual separation 101.0 Short 24.0(90.0) km

Proposed facility OK to FCC Monitoring Stations

Proposed facility OK toward West Virginia quiet zone

Proposed facility OK toward Table Mountain

Proposed facility is beyond the Canadian coordination distance

Proposed facility is beyond the Mexican coordination distance

Proposed station is OK toward AM broadcast stations

Start of Interference Analysis

Channel	Proposed Station Call	City/State	ARN
---------	--------------------------	------------	-----

Figure 3

08 WGHP HIGH POINT NC USERRECORD01

Stations Potentially Affected by Proposed Station

Chan	Call	City/State	Dist(km)	Status	Application	Ref. No.
08	WFXI	MOREHEAD CITY NC	319.5	CP MOD	BMPCDT	-20080619AEE
08	WFXI	MOREHEAD CITY NC	319.5	PLN	DTVPLN	-DTVP0142
08	WOLO-TV	COLUMBIA SC	206.5	LIC	BLCDDT	-20021106AAU
08	WOLO-TV	COLUMBIA SC	206.5	PLN	DTVPLN	-DTVP0159
08	WGSC-CA	MYRTLE BEACH SC	247.5	LIC	BLTVL	-19920107JC
08	WVNS-TV	LEWISBURG WV	231.1	CP MOD	BMPCDT	-20040608ABO
08	WVNS-TV	LEWISBURG WV	231.1	PLN	DTVPLN	-DTVP0171
09	WHMC	CONWAY SC	217.6	LIC	BLEDT	-20050830ACK
09	WHMC	CONWAY SC	217.6	PLN	DTVPLN	-DTVP0218
09	WHMC	CONWAY SC	217.6	APP	BPEDT	-20080620AKP

%%%%%%%%%%%%%%%%%%%%%%%%%%%%%%%%%%%%%%%%%%%%%%%%%%%%%%%%%%%%%%%%%%%%%%%%%

Analysis of Interference to Affected Station 1

Analysis of current record

Channel	Call	City/State	Application	Ref. No.
08	WFXI	MOREHEAD CITY NC	BMPCDT	-20080619AEE

Stations Potentially Affecting This Station

Chan	Call	City/State	Dist(km)	Status	Application	Ref. No.
07	WHRE	VIRGINIA BEACH VA	214.0	CP MOD	BMPCDT	-20080821ADP
07	WHRE	VIRGINIA BEACH VA	214.0	PLN	DTVPLN	-DTVP0103
08	WGHP	HIGH POINT NC	319.5	PLN	DTVPLN	-DTVP0141
08	WOLO-TV	COLUMBIA SC	399.2	LIC	BLCDDT	-20021106AAU
08	WOLO-TV	COLUMBIA SC	399.2	PLN	DTVPLN	-DTVP0159
09	WSKY-TV	MANTEO NC	187.2	PLN	DTVPLN	-DTVP0206
09	WSKY-TV	MANTEO NC	182.9	CP MOD	BMPCDT	-20080616AAG
08	WGHP	HIGH POINT NC	319.5	APP	USERRECORD-01	

Proposal causes no interference

#####

Analysis of Interference to Affected Station 2

Analysis of current record

Channel	Call	City/State	Application	Ref. No.
08	WFXI	MOREHEAD CITY NC	DTVPLN	-DTVP0142

Stations Potentially Affecting This Station

Chan	Call	City/State	Dist(km)	Status	Application	Ref. No.
07	WHRE	VIRGINIA BEACH VA	214.0	CP MOD	BMPCDT	-20080821ADP
07	WHRE	VIRGINIA BEACH VA	214.0	PLN	DTVPLN	-DTVP0103
08	WGHP	HIGH POINT NC	319.5	PLN	DTVPLN	-DTVP0141
08	WOLO-TV	COLUMBIA SC	399.3	LIC	BLCDDT	-20021106AAU
08	WOLO-TV	COLUMBIA SC	399.3	PLN	DTVPLN	-DTVP0159

Figure 3

09	WSKY-TV	MANTEO NC	187.2	PLN	DTVPLN	-DTVP0206
09	WSKY-TV	MANTEO NC	182.9	CP MOD	BMPCDT	-20080616AAG
08	WGHP	HIGH POINT NC	319.5	APP	USERRECORD-01	

Proposal causes no interference

#####

Analysis of Interference to Affected Station 3

Analysis of current record

Channel	Call	City/State	Application	Ref. No.
08	WOLO-TV	COLUMBIA SC	BLCDDT	-20021106AAU

Stations Potentially Affecting This Station

Chan	Call	City/State	Dist(km)	Status	Application	Ref. No.
07	WITV	CHARLESTON SC	165.2	PLN	DTVPLN	-DTVP0093
07	WITV	CHARLESTON SC	165.2	CP MOD	BMPEDT	-20080612ACQ
07	WSPA-TV	SPARTANBURG SC	182.2	CP	BPCDDT	-20080410AAX
07	WSPA-TV	SPARTANBURG SC	182.2	PLN	DTVPLN	-DTVP0094
07	WSPA-TV	SPARTANBURG SC	182.2	APP	BMPCDT	-20080619ABN
08	WGTW	ATHENS GA	313.5	PLN	DTVPLN	-DTVP0117
08	WGTW	ATHENS GA	313.5	CP MOD	BMPEDT	-20080619AKR
08	WACS-TV	DAWSON GA	428.2	CP MOD	BMPEDT	-20080227ABT
08	WACS-TV	DAWSON GA	428.2	PLN	DTVPLN	-DTVP0118
08	WXGA-TV	WAYCROSS GA	363.5	CP	BPEDT	-20080317AAS
08	WXGA-TV	WAYCROSS GA	363.5	PLN	DTVPLN	-DTVP0119
08	WXGA-TV	WAYCROSS GA	363.5	APP	BMPEDT	-20080619AKT
08	WGHP	HIGH POINT NC	206.5	PLN	DTVPLN	-DTVP0141
08	WFXI	MOREHEAD CITY NC	399.2	CP MOD	BMPCDT	-20080619AEE
08	WFXI	MOREHEAD CITY NC	399.3	PLN	DTVPLN	-DTVP0142
08	WVNS-TV	LEWISBURG WV	406.5	CP MOD	BMPCDT	-20040608ABO
08	WVNS-TV	LEWISBURG WV	406.5	PLN	DTVPLN	-DTVP0171
09	WHMC	CONWAY SC	153.6	LIC	BLEDT	-20050830ACK
09	WHMC	CONWAY SC	153.6	PLN	DTVPLN	-DTVP0218
09	WHMC	CONWAY SC	153.6	APP	BPEDT	-20080620AKP
09	WNTV	GREENVILLE SC	176.5	CP	BPEDT	-20080620ACK
09	WNTV	GREENVILLE SC	176.5	PLN	DTVPLN	-DTVP0219
09	WNTV	GREENVILLE SC	176.5	LIC	BLEDT	-20041123AKQ
08	WGHP	HIGH POINT NC	206.5	APP	USERRECORD-01	

Total scenarios = 324

Result key: 1
 Scenario 1 Affected station 3
 Before Analysis

Results for: 8A SC COLUMBIA BLCDDT 20021106AAU LIC
 HAAT 529.0 m, ATV ERP 43.7 kW

	POPULATION	AREA (sq km)
within Noise Limited Contour	1934097	43740.7
not affected by terrain losses	1905201	43128.2
lost to NTSC IX	0	0.0
lost to additional IX by ATV	182177	2422.0

Figure 3

lost to ATV IX only	182177	2422.0
lost to all IX	182177	2422.0

Potential Interfering Stations Included in above Scenario 1

7A SC CHARLESTON	DTVPLN	DTVP0093	PLN
7A SC SPARTANBURG	BPCDT	20080410AAX	CP
8A GA ATHENS	DTVPLN	DTVP0117	PLN
8A GA WAYCROSS	BPEDT	20080317AAS	CP
9A SC CONWAY	BLEDT	20050830ACK	LIC
9A SC GREENVILLE	BPEDT	20080620ACK	CP
8A NC HIGH POINT	DTVPLN	DTVP0141	PLN

After Analysis

Results for: 8A SC COLUMBIA BLCDT 20021106AAU LIC
HAAT 529.0 m, ATV ERP 43.7 kW

	POPULATION	AREA (sq km)
within Noise Limited Contour	1934097	43740.7
not affected by terrain losses	1905201	43128.2
lost to NTSC IX	0	0.0
lost to additional IX by ATV	173633	2153.8
lost to ATV IX only	173633	2153.8
lost to all IX	173633	2153.8

Potential Interfering Stations Included in above Scenario 1

7A SC CHARLESTON	DTVPLN	DTVP0093	PLN
7A SC SPARTANBURG	BPCDT	20080410AAX	CP
8A GA ATHENS	DTVPLN	DTVP0117	PLN
8A GA WAYCROSS	BPEDT	20080317AAS	CP
9A SC CONWAY	BLEDT	20050830ACK	LIC
9A SC GREENVILLE	BPEDT	20080620ACK	CP
8A NC HIGH POINT	USERRECORD01		APP

Percent new IX = -0.4959%

Result key: 2
Scenario 2 Affected station 3
Before Analysis

Results for: 8A SC COLUMBIA BLCDT 20021106AAU LIC
HAAT 529.0 m, ATV ERP 43.7 kW

	POPULATION	AREA (sq km)
within Noise Limited Contour	1934097	43740.7
not affected by terrain losses	1905201	43128.2
lost to NTSC IX	0	0.0
lost to additional IX by ATV	181672	2398.0
lost to ATV IX only	181672	2398.0
lost to all IX	181672	2398.0

Potential Interfering Stations Included in above Scenario 2

7A SC CHARLESTON	DTVPLN	DTVP0093	PLN
7A SC SPARTANBURG	BPCDT	20080410AAX	CP
8A GA ATHENS	DTVPLN	DTVP0117	PLN
8A GA WAYCROSS	BPEDT	20080317AAS	CP

Figure 3

9A SC CONWAY	BLEDT	20050830ACK	LIC
9A SC GREENVILLE	DTVPLN	DTVP0219	PLN
8A NC HIGH POINT	DTVPLN	DTVP0141	PLN

After Analysis

Results for: 8A SC COLUMBIA BLCDT 20021106AAU LIC
 HAAT 529.0 m, ATV ERP 43.7 kW

	POPULATION	AREA (sq km)
within Noise Limited Contour	1934097	43740.7
not affected by terrain losses	1905201	43128.2
lost to NTSC IX	0	0.0
lost to additional IX by ATV	173128	2129.8
lost to ATV IX only	173128	2129.8
lost to all IX	173128	2129.8

Potential Interfering Stations Included in above Scenario 2

7A SC CHARLESTON	DTVPLN	DTVP0093	PLN
7A SC SPARTANBURG	BPCDT	20080410AAX	CP
8A GA ATHENS	DTVPLN	DTVP0117	PLN
8A GA WAYCROSS	BPEDT	20080317AAS	CP
9A SC CONWAY	BLEDT	20050830ACK	LIC
9A SC GREENVILLE	DTVPLN	DTVP0219	PLN
8A NC HIGH POINT	USERRECORD01		APP

Percent new IX = -0.4957%

Result key: 3
 Scenario 3 Affected station 3
 Before Analysis

Results for: 8A SC COLUMBIA BLCDT 20021106AAU LIC
 HAAT 529.0 m, ATV ERP 43.7 kW

	POPULATION	AREA (sq km)
within Noise Limited Contour	1934097	43740.7
not affected by terrain losses	1905201	43128.2
lost to NTSC IX	0	0.0
lost to additional IX by ATV	181672	2398.0
lost to ATV IX only	181672	2398.0
lost to all IX	181672	2398.0

Potential Interfering Stations Included in above Scenario 3

7A SC CHARLESTON	DTVPLN	DTVP0093	PLN
7A SC SPARTANBURG	BPCDT	20080410AAX	CP
8A GA ATHENS	DTVPLN	DTVP0117	PLN
8A GA WAYCROSS	BPEDT	20080317AAS	CP
9A SC CONWAY	BLEDT	20050830ACK	LIC
9A SC GREENVILLE	BLEDT	20041123AKQ	LIC
8A NC HIGH POINT	DTVPLN	DTVP0141	PLN

After Analysis

Results for: 8A SC COLUMBIA BLCDT 20021106AAU LIC
 HAAT 529.0 m, ATV ERP 43.7 kW

	POPULATION	AREA (sq km)
--	------------	--------------

Figure 3

within Noise Limited Contour	1934097	43740.7
not affected by terrain losses	1905201	43128.2
lost to NTSC IX	0	0.0
lost to additional IX by ATV	173128	2129.8
lost to ATV IX only	173128	2129.8
lost to all IX	173128	2129.8

Potential Interfering Stations Included in above Scenario 3

7A SC CHARLESTON	DTVPLN	DTVP0093	PLN
7A SC SPARTANBURG	BPCDT	20080410AAX	CP
8A GA ATHENS	DTVPLN	DTVP0117	PLN
8A GA WAYCROSS	BPEDT	20080317AAS	CP
9A SC CONWAY	BLEDT	20050830ACK	LIC
9A SC GREENVILLE	BLEDT	20041123AKQ	LIC
8A NC HIGH POINT	USERRECORD01		APP

Percent new IX = -0.4957%

Result key: 4
 Scenario 4 Affected station 3
 Before Analysis

Results for: 8A SC COLUMBIA BLCDT 20021106AAU LIC
 HAAT 529.0 m, ATV ERP 43.7 kW

	POPULATION	AREA (sq km)
within Noise Limited Contour	1934097	43740.7
not affected by terrain losses	1905201	43128.2
lost to NTSC IX	0	0.0
lost to additional IX by ATV	182177	2422.0
lost to ATV IX only	182177	2422.0
lost to all IX	182177	2422.0

Potential Interfering Stations Included in above Scenario 4

7A SC CHARLESTON	DTVPLN	DTVP0093	PLN
7A SC SPARTANBURG	BPCDT	20080410AAX	CP
8A GA ATHENS	DTVPLN	DTVP0117	PLN
8A GA WAYCROSS	BPEDT	20080317AAS	CP
9A SC CONWAY	DTVPLN	DTVP0218	PLN
9A SC GREENVILLE	BPEDT	20080620ACK	CP
8A NC HIGH POINT	DTVPLN	DTVP0141	PLN

After Analysis

Results for: 8A SC COLUMBIA BLCDT 20021106AAU LIC
 HAAT 529.0 m, ATV ERP 43.7 kW

	POPULATION	AREA (sq km)
within Noise Limited Contour	1934097	43740.7
not affected by terrain losses	1905201	43128.2
lost to NTSC IX	0	0.0
lost to additional IX by ATV	173633	2153.8
lost to ATV IX only	173633	2153.8
lost to all IX	173633	2153.8

Potential Interfering Stations Included in above Scenario 4

Figure 3

7A SC CHARLESTON	DTVPLN	DTVP0093	PLN
7A SC SPARTANBURG	BPCDT	20080410AAX	CP
8A GA ATHENS	DTVPLN	DTVP0117	PLN
8A GA WAYCROSS	BPEDT	20080317AAS	CP
9A SC CONWAY	DTVPLN	DTVP0218	PLN
9A SC GREENVILLE	BPEDT	20080620ACK	CP
8A NC HIGH POINT	USERRECORD01		APP

Percent new IX = -0.4959%

Result key: 5
 Scenario 5 Affected station 3
 Before Analysis

Results for: 8A SC COLUMBIA BLCDT 20021106AAU LIC
 HAAT 529.0 m, ATV ERP 43.7 kW

	POPULATION	AREA (sq km)
within Noise Limited Contour	1934097	43740.7
not affected by terrain losses	1905201	43128.2
lost to NTSC IX	0	0.0
lost to additional IX by ATV	181672	2398.0
lost to ATV IX only	181672	2398.0
lost to all IX	181672	2398.0

Potential Interfering Stations Included in above Scenario 5

7A SC CHARLESTON	DTVPLN	DTVP0093	PLN
7A SC SPARTANBURG	BPCDT	20080410AAX	CP
8A GA ATHENS	DTVPLN	DTVP0117	PLN
8A GA WAYCROSS	BPEDT	20080317AAS	CP
9A SC CONWAY	DTVPLN	DTVP0218	PLN
9A SC GREENVILLE	DTVPLN	DTVP0219	PLN
8A NC HIGH POINT	DTVPLN	DTVP0141	PLN

After Analysis

Results for: 8A SC COLUMBIA BLCDT 20021106AAU LIC
 HAAT 529.0 m, ATV ERP 43.7 kW

	POPULATION	AREA (sq km)
within Noise Limited Contour	1934097	43740.7
not affected by terrain losses	1905201	43128.2
lost to NTSC IX	0	0.0
lost to additional IX by ATV	173128	2129.8
lost to ATV IX only	173128	2129.8
lost to all IX	173128	2129.8

Potential Interfering Stations Included in above Scenario 5

7A SC CHARLESTON	DTVPLN	DTVP0093	PLN
7A SC SPARTANBURG	BPCDT	20080410AAX	CP
8A GA ATHENS	DTVPLN	DTVP0117	PLN
8A GA WAYCROSS	BPEDT	20080317AAS	CP
9A SC CONWAY	DTVPLN	DTVP0218	PLN
9A SC GREENVILLE	DTVPLN	DTVP0219	PLN
8A NC HIGH POINT	USERRECORD01		APP

Percent new IX = -0.4957%

Figure 3

Result key: 6
 Scenario 6 Affected station 3
 Before Analysis

Results for: 8A SC COLUMBIA BLCDT 20021106AAU LIC
 HAAT 529.0 m, ATV ERP 43.7 kW

	POPULATION	AREA (sq km)
within Noise Limited Contour	1934097	43740.7
not affected by terrain losses	1905201	43128.2
lost to NTSC IX	0	0.0
lost to additional IX by ATV	181672	2398.0
lost to ATV IX only	181672	2398.0
lost to all IX	181672	2398.0

Potential Interfering Stations Included in above Scenario 6

7A SC CHARLESTON	DTVPLN	DTVP0093	PLN
7A SC SPARTANBURG	BPCDT	20080410AAX	CP
8A GA ATHENS	DTVPLN	DTVP0117	PLN
8A GA WAYCROSS	BPEDT	20080317AAS	CP
9A SC CONWAY	DTVPLN	DTVP0218	PLN
9A SC GREENVILLE	BLEDT	20041123AKQ	LIC
8A NC HIGH POINT	DTVPLN	DTVP0141	PLN

After Analysis

Results for: 8A SC COLUMBIA BLCDT 20021106AAU LIC
 HAAT 529.0 m, ATV ERP 43.7 kW

	POPULATION	AREA (sq km)
within Noise Limited Contour	1934097	43740.7
not affected by terrain losses	1905201	43128.2
lost to NTSC IX	0	0.0
lost to additional IX by ATV	173128	2129.8
lost to ATV IX only	173128	2129.8
lost to all IX	173128	2129.8

Potential Interfering Stations Included in above Scenario 6

7A SC CHARLESTON	DTVPLN	DTVP0093	PLN
7A SC SPARTANBURG	BPCDT	20080410AAX	CP
8A GA ATHENS	DTVPLN	DTVP0117	PLN
8A GA WAYCROSS	BPEDT	20080317AAS	CP
9A SC CONWAY	DTVPLN	DTVP0218	PLN
9A SC GREENVILLE	BLEDT	20041123AKQ	LIC
8A NC HIGH POINT	USERRECORD01		APP

Percent new IX = -0.4957%

Result key: 7
 Scenario 7 Affected station 3
 Before Analysis

Results for: 8A SC COLUMBIA BLCDT 20021106AAU LIC
 HAAT 529.0 m, ATV ERP 43.7 kW

	POPULATION	AREA (sq km)
within Noise Limited Contour	1934097	43740.7

Figure 3

not affected by terrain losses	1905201	43128.2
lost to NTSC IX	0	0.0
lost to additional IX by ATV	182792	2442.1
lost to ATV IX only	182792	2442.1
lost to all IX	182792	2442.1

Potential Interfering Stations Included in above Scenario 7

7A SC CHARLESTON	DTVPLN	DTVP0093	PLN
7A SC SPARTANBURG	BPCDT	20080410AAX	CP
8A GA ATHENS	DTVPLN	DTVP0117	PLN
8A GA WAYCROSS	DTVPLN	DTVP0119	PLN
9A SC CONWAY	BLEDT	20050830ACK	LIC
9A SC GREENVILLE	BPEDT	20080620ACK	CP
8A NC HIGH POINT	DTVPLN	DTVP0141	PLN

After Analysis

Results for: 8A SC COLUMBIA BLCDT 20021106AAU LIC
 HAAT 529.0 m, ATV ERP 43.7 kW

	POPULATION	AREA (sq km)
within Noise Limited Contour	1934097	43740.7
not affected by terrain losses	1905201	43128.2
lost to NTSC IX	0	0.0
lost to additional IX by ATV	174248	2173.8
lost to ATV IX only	174248	2173.8
lost to all IX	174248	2173.8

Potential Interfering Stations Included in above Scenario 7

7A SC CHARLESTON	DTVPLN	DTVP0093	PLN
7A SC SPARTANBURG	BPCDT	20080410AAX	CP
8A GA ATHENS	DTVPLN	DTVP0117	PLN
8A GA WAYCROSS	DTVPLN	DTVP0119	PLN
9A SC CONWAY	BLEDT	20050830ACK	LIC
9A SC GREENVILLE	BPEDT	20080620ACK	CP
8A NC HIGH POINT	USERRECORD01		APP

Percent new IX = -0.4960%

Result key: 8
 Scenario 8 Affected station 3
 Before Analysis

Results for: 8A SC COLUMBIA BLCDT 20021106AAU LIC
 HAAT 529.0 m, ATV ERP 43.7 kW

	POPULATION	AREA (sq km)
within Noise Limited Contour	1934097	43740.7
not affected by terrain losses	1905201	43128.2
lost to NTSC IX	0	0.0
lost to additional IX by ATV	182287	2418.0
lost to ATV IX only	182287	2418.0
lost to all IX	182287	2418.0

Potential Interfering Stations Included in above Scenario 8

7A SC CHARLESTON	DTVPLN	DTVP0093	PLN
------------------	--------	----------	-----

Figure 3

7A SC SPARTANBURG	BPCDT	20080410AAX	CP
8A GA ATHENS	DTVPLN	DTVP0117	PLN
8A GA WAYCROSS	DTVPLN	DTVP0119	PLN
9A SC CONWAY	BLEDT	20050830ACK	LIC
9A SC GREENVILLE	DTVPLN	DTVP0219	PLN
8A NC HIGH POINT	DTVPLN	DTVP0141	PLN

After Analysis

Results for: 8A SC COLUMBIA BLCDT 20021106AAU LIC
 HAAT 529.0 m, ATV ERP 43.7 kW

	POPULATION	AREA (sq km)
within Noise Limited Contour	1934097	43740.7
not affected by terrain losses	1905201	43128.2
lost to NTSC IX	0	0.0
lost to additional IX by ATV	173743	2149.8
lost to ATV IX only	173743	2149.8
lost to all IX	173743	2149.8

Potential Interfering Stations Included in above Scenario 8

7A SC CHARLESTON	DTVPLN	DTVP0093	PLN
7A SC SPARTANBURG	BPCDT	20080410AAX	CP
8A GA ATHENS	DTVPLN	DTVP0117	PLN
8A GA WAYCROSS	DTVPLN	DTVP0119	PLN
9A SC CONWAY	BLEDT	20050830ACK	LIC
9A SC GREENVILLE	DTVPLN	DTVP0219	PLN
8A NC HIGH POINT	USERRECORD01		APP

Percent new IX = -0.4959%

Result key: 9
 Scenario 9 Affected station 3
 Before Analysis

Results for: 8A SC COLUMBIA BLCDT 20021106AAU LIC
 HAAT 529.0 m, ATV ERP 43.7 kW

	POPULATION	AREA (sq km)
within Noise Limited Contour	1934097	43740.7
not affected by terrain losses	1905201	43128.2
lost to NTSC IX	0	0.0
lost to additional IX by ATV	182287	2418.0
lost to ATV IX only	182287	2418.0
lost to all IX	182287	2418.0

Potential Interfering Stations Included in above Scenario 9

7A SC CHARLESTON	DTVPLN	DTVP0093	PLN
7A SC SPARTANBURG	BPCDT	20080410AAX	CP
8A GA ATHENS	DTVPLN	DTVP0117	PLN
8A GA WAYCROSS	DTVPLN	DTVP0119	PLN
9A SC CONWAY	BLEDT	20050830ACK	LIC
9A SC GREENVILLE	BLEDT	20041123AKQ	LIC
8A NC HIGH POINT	DTVPLN	DTVP0141	PLN

After Analysis

Figure 3

Results for: 8A SC COLUMBIA BLCDT 20021106AAU LIC
 HAAT 529.0 m, ATV ERP 43.7 kW

	POPULATION	AREA (sq km)
within Noise Limited Contour	1934097	43740.7
not affected by terrain losses	1905201	43128.2
lost to NTSC IX	0	0.0
lost to additional IX by ATV	173743	2149.8
lost to ATV IX only	173743	2149.8
lost to all IX	173743	2149.8

Potential Interfering Stations Included in above Scenario 9

7A SC CHARLESTON	DTVPLN	DTVP0093	PLN
7A SC SPARTANBURG	BPCDT	20080410AAX	CP
8A GA ATHENS	DTVPLN	DTVP0117	PLN
8A GA WAYCROSS	DTVPLN	DTVP0119	PLN
9A SC CONWAY	BLEDT	20050830ACK	LIC
9A SC GREENVILLE	BLEDT	20041123AKQ	LIC
8A NC HIGH POINT	USERRECORD01		APP

Percent new IX = -0.4959%

Result key: 10
 Scenario 10 Affected station 3
 Before Analysis

Results for: 8A SC COLUMBIA BLCDT 20021106AAU LIC
 HAAT 529.0 m, ATV ERP 43.7 kW

	POPULATION	AREA (sq km)
within Noise Limited Contour	1934097	43740.7
not affected by terrain losses	1905201	43128.2
lost to NTSC IX	0	0.0
lost to additional IX by ATV	182792	2442.1
lost to ATV IX only	182792	2442.1
lost to all IX	182792	2442.1

Potential Interfering Stations Included in above Scenario 10

7A SC CHARLESTON	DTVPLN	DTVP0093	PLN
7A SC SPARTANBURG	BPCDT	20080410AAX	CP
8A GA ATHENS	DTVPLN	DTVP0117	PLN
8A GA WAYCROSS	DTVPLN	DTVP0119	PLN
9A SC CONWAY	DTVPLN	DTVP0218	PLN
9A SC GREENVILLE	BPEDT	20080620ACK	CP
8A NC HIGH POINT	DTVPLN	DTVP0141	PLN

After Analysis

Results for: 8A SC COLUMBIA BLCDT 20021106AAU LIC
 HAAT 529.0 m, ATV ERP 43.7 kW

	POPULATION	AREA (sq km)
within Noise Limited Contour	1934097	43740.7
not affected by terrain losses	1905201	43128.2
lost to NTSC IX	0	0.0
lost to additional IX by ATV	174248	2173.8
lost to ATV IX only	174248	2173.8
lost to all IX	174248	2173.8

Figure 3

Potential Interfering Stations Included in above Scenario 10

7A SC CHARLESTON	DTVPLN	DTVP0093	PLN
7A SC SPARTANBURG	BPCDT	20080410AAX	CP
8A GA ATHENS	DTVPLN	DTVP0117	PLN
8A GA WAYCROSS	DTVPLN	DTVP0119	PLN
9A SC CONWAY	DTVPLN	DTVP0218	PLN
9A SC GREENVILLE	BPEDT	20080620ACK	CP
8A NC HIGH POINT	USERRECORD01		APP

Percent new IX = -0.4960%

Result key: 11
 Scenario 11 Affected station 3
 Before Analysis

Results for: 8A SC COLUMBIA BLCDT 20021106AAU LIC
 HAAT 529.0 m, ATV ERP 43.7 kW

	POPULATION	AREA (sq km)
within Noise Limited Contour	1934097	43740.7
not affected by terrain losses	1905201	43128.2
lost to NTSC IX	0	0.0
lost to additional IX by ATV	182287	2418.0
lost to ATV IX only	182287	2418.0
lost to all IX	182287	2418.0

Potential Interfering Stations Included in above Scenario 11

7A SC CHARLESTON	DTVPLN	DTVP0093	PLN
7A SC SPARTANBURG	BPCDT	20080410AAX	CP
8A GA ATHENS	DTVPLN	DTVP0117	PLN
8A GA WAYCROSS	DTVPLN	DTVP0119	PLN
9A SC CONWAY	DTVPLN	DTVP0218	PLN
9A SC GREENVILLE	DTVPLN	DTVP0219	PLN
8A NC HIGH POINT	DTVPLN	DTVP0141	PLN

After Analysis

Results for: 8A SC COLUMBIA BLCDT 20021106AAU LIC
 HAAT 529.0 m, ATV ERP 43.7 kW

	POPULATION	AREA (sq km)
within Noise Limited Contour	1934097	43740.7
not affected by terrain losses	1905201	43128.2
lost to NTSC IX	0	0.0
lost to additional IX by ATV	173743	2149.8
lost to ATV IX only	173743	2149.8
lost to all IX	173743	2149.8

Potential Interfering Stations Included in above Scenario 11

7A SC CHARLESTON	DTVPLN	DTVP0093	PLN
7A SC SPARTANBURG	BPCDT	20080410AAX	CP
8A GA ATHENS	DTVPLN	DTVP0117	PLN
8A GA WAYCROSS	DTVPLN	DTVP0119	PLN
9A SC CONWAY	DTVPLN	DTVP0218	PLN
9A SC GREENVILLE	DTVPLN	DTVP0219	PLN

Figure 3

```

8A NC HIGH POINT          USERRECORD01          APP

Percent new IX =   -0.4959%

Result key:              12
Scenario                12  Affected station      3
Before Analysis

Results for:  8A SC COLUMBIA          BLCDT      20021106AAU  LIC
      HAAT  529.0 m, ATV ERP   43.7 kW
                POPULATION      AREA (sq km)
within Noise Limited Contour      1934097      43740.7
not affected by terrain losses      1905201      43128.2
lost to NTSC IX                      0           0.0
lost to additional IX by ATV      182287      2418.0
lost to ATV IX only                182287      2418.0
lost to all IX                     182287      2418.0

Potential Interfering Stations Included in above Scenario      12

7A SC CHARLESTON          DTVPLN      DTVP0093      PLN
7A SC SPARTANBURG         BPCDT      20080410AAX  CP
8A GA ATHENS              DTVPLN      DTVP0117      PLN
8A GA WAYCROSS            DTVPLN      DTVP0119      PLN
9A SC CONWAY              DTVPLN      DTVP0218      PLN
9A SC GREENVILLE         BLEDT      20041123AKQ  LIC
8A NC HIGH POINT          DTVPLN      DTVP0141      PLN

After Analysis

Results for:  8A SC COLUMBIA          BLCDT      20021106AAU  LIC
      HAAT  529.0 m, ATV ERP   43.7 kW
                POPULATION      AREA (sq km)
within Noise Limited Contour      1934097      43740.7
not affected by terrain losses      1905201      43128.2
lost to NTSC IX                      0           0.0
lost to additional IX by ATV      173743      2149.8
lost to ATV IX only                173743      2149.8
lost to all IX                     173743      2149.8

Potential Interfering Stations Included in above Scenario      12

7A SC CHARLESTON          DTVPLN      DTVP0093      PLN
7A SC SPARTANBURG         BPCDT      20080410AAX  CP
8A GA ATHENS              DTVPLN      DTVP0117      PLN
8A GA WAYCROSS            DTVPLN      DTVP0119      PLN
9A SC CONWAY              DTVPLN      DTVP0218      PLN
9A SC GREENVILLE         BLEDT      20041123AKQ  LIC
8A NC HIGH POINT          USERRECORD01      APP

Percent new IX =   -0.4959%

Result key:              13
Scenario                13  Affected station      3
Before Analysis

Results for:  8A SC COLUMBIA          BLCDT      20021106AAU  LIC

```

Figure 3

HAAT 529.0 m, ATV ERP 43.7 kW		
	POPULATION	AREA (sq km)
within Noise Limited Contour	1934097	43740.7
not affected by terrain losses	1905201	43128.2
lost to NTSC IX	0	0.0
lost to additional IX by ATV	185757	2462.1
lost to ATV IX only	185757	2462.1
lost to all IX	185757	2462.1

Potential Interfering Stations Included in above Scenario 13

7A SC CHARLESTON	DTVPLN	DTVP0093	PLN
7A SC SPARTANBURG	BPCDT	20080410AAX	CP
8A GA ATHENS	BMPEDT	20080619AKR	CP
8A GA WAYCROSS	BPEDT	20080317AAS	CP
9A SC CONWAY	BLEDT	20050830ACK	LIC
9A SC GREENVILLE	BPEDT	20080620ACK	CP
8A NC HIGH POINT	DTVPLN	DTVP0141	PLN

After Analysis

Results for: 8A SC COLUMBIA BLCDT 20021106AAU LIC
 HAAT 529.0 m, ATV ERP 43.7 kW

	POPULATION	AREA (sq km)
within Noise Limited Contour	1934097	43740.7
not affected by terrain losses	1905201	43128.2
lost to NTSC IX	0	0.0
lost to additional IX by ATV	177213	2193.8
lost to ATV IX only	177213	2193.8
lost to all IX	177213	2193.8

Potential Interfering Stations Included in above Scenario 13

7A SC CHARLESTON	DTVPLN	DTVP0093	PLN
7A SC SPARTANBURG	BPCDT	20080410AAX	CP
8A GA ATHENS	BMPEDT	20080619AKR	CP
8A GA WAYCROSS	BPEDT	20080317AAS	CP
9A SC CONWAY	BLEDT	20050830ACK	LIC
9A SC GREENVILLE	BPEDT	20080620ACK	CP
8A NC HIGH POINT	USERRECORD01		APP

Percent new IX = -0.4969%

Result key: 14
 Scenario 14 Affected station 3
 Before Analysis

Results for: 8A SC COLUMBIA BLCDT 20021106AAU LIC
 HAAT 529.0 m, ATV ERP 43.7 kW

	POPULATION	AREA (sq km)
within Noise Limited Contour	1934097	43740.7
not affected by terrain losses	1905201	43128.2
lost to NTSC IX	0	0.0
lost to additional IX by ATV	185582	2446.1
lost to ATV IX only	185582	2446.1
lost to all IX	185582	2446.1

Figure 3

Potential Interfering Stations Included in above Scenario 14

7A SC CHARLESTON	DTVPLN	DTVP0093	PLN
7A SC SPARTANBURG	BPCDT	20080410AAX	CP
8A GA ATHENS	BMPEDT	20080619AKR	CP
8A GA WAYCROSS	BPEDT	20080317AAS	CP
9A SC CONWAY	BLEDT	20050830ACK	LIC
9A SC GREENVILLE	DTVPLN	DTVP0219	PLN
8A NC HIGH POINT	DTVPLN	DTVP0141	PLN

After Analysis

Results for: 8A SC COLUMBIA BLCDT 20021106AAU LIC
 HAAT 529.0 m, ATV ERP 43.7 kW

	POPULATION	AREA (sq km)
within Noise Limited Contour	1934097	43740.7
not affected by terrain losses	1905201	43128.2
lost to NTSC IX	0	0.0
lost to additional IX by ATV	177038	2177.8
lost to ATV IX only	177038	2177.8
lost to all IX	177038	2177.8

Potential Interfering Stations Included in above Scenario 14

7A SC CHARLESTON	DTVPLN	DTVP0093	PLN
7A SC SPARTANBURG	BPCDT	20080410AAX	CP
8A GA ATHENS	BMPEDT	20080619AKR	CP
8A GA WAYCROSS	BPEDT	20080317AAS	CP
9A SC CONWAY	BLEDT	20050830ACK	LIC
9A SC GREENVILLE	DTVPLN	DTVP0219	PLN
8A NC HIGH POINT	USERRECORD01		APP

Percent new IX = -0.4969%

Result key: 15
 Scenario 15 Affected station 3
 Before Analysis

Results for: 8A SC COLUMBIA BLCDT 20021106AAU LIC
 HAAT 529.0 m, ATV ERP 43.7 kW

	POPULATION	AREA (sq km)
within Noise Limited Contour	1934097	43740.7
not affected by terrain losses	1905201	43128.2
lost to NTSC IX	0	0.0
lost to additional IX by ATV	185582	2446.1
lost to ATV IX only	185582	2446.1
lost to all IX	185582	2446.1

Potential Interfering Stations Included in above Scenario 15

7A SC CHARLESTON	DTVPLN	DTVP0093	PLN
7A SC SPARTANBURG	BPCDT	20080410AAX	CP
8A GA ATHENS	BMPEDT	20080619AKR	CP
8A GA WAYCROSS	BPEDT	20080317AAS	CP
9A SC CONWAY	BLEDT	20050830ACK	LIC
9A SC GREENVILLE	BLEDT	20041123AKQ	LIC
8A NC HIGH POINT	DTVPLN	DTVP0141	PLN

Figure 3

After Analysis

Results for: 8A SC COLUMBIA BLCDT 20021106AAU LIC
 HAAT 529.0 m, ATV ERP 43.7 kW

	POPULATION	AREA (sq km)
within Noise Limited Contour	1934097	43740.7
not affected by terrain losses	1905201	43128.2
lost to NTSC IX	0	0.0
lost to additional IX by ATV	177038	2177.8
lost to ATV IX only	177038	2177.8
lost to all IX	177038	2177.8

Potential Interfering Stations Included in above Scenario 15

7A SC CHARLESTON	DTVPLN	DTVP0093	PLN
7A SC SPARTANBURG	BPCDT	20080410AAX	CP
8A GA ATHENS	BMPEDT	20080619AKR	CP
8A GA WAYCROSS	BPEDT	20080317AAS	CP
9A SC CONWAY	BLEDT	20050830ACK	LIC
9A SC GREENVILLE	BLEDT	20041123AKQ	LIC
8A NC HIGH POINT	USERRECORD01		APP

Percent new IX = -0.4969%

Result key: 16
 Scenario 16 Affected station 3
 Before Analysis

Results for: 8A SC COLUMBIA BLCDT 20021106AAU LIC
 HAAT 529.0 m, ATV ERP 43.7 kW

	POPULATION	AREA (sq km)
within Noise Limited Contour	1934097	43740.7
not affected by terrain losses	1905201	43128.2
lost to NTSC IX	0	0.0
lost to additional IX by ATV	185757	2462.1
lost to ATV IX only	185757	2462.1
lost to all IX	185757	2462.1

Potential Interfering Stations Included in above Scenario 16

7A SC CHARLESTON	DTVPLN	DTVP0093	PLN
7A SC SPARTANBURG	BPCDT	20080410AAX	CP
8A GA ATHENS	BMPEDT	20080619AKR	CP
8A GA WAYCROSS	BPEDT	20080317AAS	CP
9A SC CONWAY	DTVPLN	DTVP0218	PLN
9A SC GREENVILLE	BPEDT	20080620ACK	CP
8A NC HIGH POINT	DTVPLN	DTVP0141	PLN

After Analysis

Results for: 8A SC COLUMBIA BLCDT 20021106AAU LIC
 HAAT 529.0 m, ATV ERP 43.7 kW

	POPULATION	AREA (sq km)
within Noise Limited Contour	1934097	43740.7
not affected by terrain losses	1905201	43128.2
lost to NTSC IX	0	0.0

Figure 3

lost to additional IX by ATV	177213	2193.8
lost to ATV IX only	177213	2193.8
lost to all IX	177213	2193.8

Potential Interfering Stations Included in above Scenario 16

7A SC CHARLESTON	DTVPLN	DTVP0093	PLN
7A SC SPARTANBURG	BPCDT	20080410AAX	CP
8A GA ATHENS	BMPEDT	20080619AKR	CP
8A GA WAYCROSS	BPEDT	20080317AAS	CP
9A SC CONWAY	DTVPLN	DTVP0218	PLN
9A SC GREENVILLE	BPEDT	20080620ACK	CP
8A NC HIGH POINT	USERRECORD01		APP

Percent new IX = -0.4969%

Result key: 17
 Scenario 17 Affected station 3
 Before Analysis

Results for: 8A SC COLUMBIA BLC DT 20021106AAU LIC
 HAAT 529.0 m, ATV ERP 43.7 kW

	POPULATION	AREA (sq km)
within Noise Limited Contour	1934097	43740.7
not affected by terrain losses	1905201	43128.2
lost to NTSC IX	0	0.0
lost to additional IX by ATV	185582	2446.1
lost to ATV IX only	185582	2446.1
lost to all IX	185582	2446.1

Potential Interfering Stations Included in above Scenario 17

7A SC CHARLESTON	DTVPLN	DTVP0093	PLN
7A SC SPARTANBURG	BPCDT	20080410AAX	CP
8A GA ATHENS	BMPEDT	20080619AKR	CP
8A GA WAYCROSS	BPEDT	20080317AAS	CP
9A SC CONWAY	DTVPLN	DTVP0218	PLN
9A SC GREENVILLE	DTVPLN	DTVP0219	PLN
8A NC HIGH POINT	DTVPLN	DTVP0141	PLN

After Analysis

Results for: 8A SC COLUMBIA BLC DT 20021106AAU LIC
 HAAT 529.0 m, ATV ERP 43.7 kW

	POPULATION	AREA (sq km)
within Noise Limited Contour	1934097	43740.7
not affected by terrain losses	1905201	43128.2
lost to NTSC IX	0	0.0
lost to additional IX by ATV	177038	2177.8
lost to ATV IX only	177038	2177.8
lost to all IX	177038	2177.8

Potential Interfering Stations Included in above Scenario 17

7A SC CHARLESTON	DTVPLN	DTVP0093	PLN
7A SC SPARTANBURG	BPCDT	20080410AAX	CP
8A GA ATHENS	BMPEDT	20080619AKR	CP

Figure 3

8A GA WAYCROSS	BPEDT	20080317AAS	CP
9A SC CONWAY	DTVPLN	DTVP0218	PLN
9A SC GREENVILLE	DTVPLN	DTVP0219	PLN
8A NC HIGH POINT	USERRECORD01		APP

Percent new IX = -0.4969%

Result key: 18
 Scenario 18 Affected station 3
 Before Analysis

Results for: 8A SC COLUMBIA BLCDDT 20021106AAU LIC
 HAAT 529.0 m, ATV ERP 43.7 kW

	POPULATION	AREA (sq km)
within Noise Limited Contour	1934097	43740.7
not affected by terrain losses	1905201	43128.2
lost to NTSC IX	0	0.0
lost to additional IX by ATV	185582	2446.1
lost to ATV IX only	185582	2446.1
lost to all IX	185582	2446.1

Potential Interfering Stations Included in above Scenario 18

7A SC CHARLESTON	DTVPLN	DTVP0093	PLN
7A SC SPARTANBURG	BPCDDT	20080410AAX	CP
8A GA ATHENS	BMPEDT	20080619AKR	CP
8A GA WAYCROSS	BPEDT	20080317AAS	CP
9A SC CONWAY	DTVPLN	DTVP0218	PLN
9A SC GREENVILLE	BLEDDT	20041123AKQ	LIC
8A NC HIGH POINT	DTVPLN	DTVP0141	PLN

After Analysis

Results for: 8A SC COLUMBIA BLCDDT 20021106AAU LIC
 HAAT 529.0 m, ATV ERP 43.7 kW

	POPULATION	AREA (sq km)
within Noise Limited Contour	1934097	43740.7
not affected by terrain losses	1905201	43128.2
lost to NTSC IX	0	0.0
lost to additional IX by ATV	177038	2177.8
lost to ATV IX only	177038	2177.8
lost to all IX	177038	2177.8

Potential Interfering Stations Included in above Scenario 18

7A SC CHARLESTON	DTVPLN	DTVP0093	PLN
7A SC SPARTANBURG	BPCDDT	20080410AAX	CP
8A GA ATHENS	BMPEDT	20080619AKR	CP
8A GA WAYCROSS	BPEDT	20080317AAS	CP
9A SC CONWAY	DTVPLN	DTVP0218	PLN
9A SC GREENVILLE	BLEDDT	20041123AKQ	LIC
8A NC HIGH POINT	USERRECORD01		APP

Percent new IX = -0.4969%

Result key: 19
 Scenario 19 Affected station 3

Figure 3

Before Analysis

Results for: 8A SC COLUMBIA BLCDT 20021106AAU LIC
 HAAT 529.0 m, ATV ERP 43.7 kW

	POPULATION	AREA (sq km)
within Noise Limited Contour	1934097	43740.7
not affected by terrain losses	1905201	43128.2
lost to NTSC IX	0	0.0
lost to additional IX by ATV	186372	2482.1
lost to ATV IX only	186372	2482.1
lost to all IX	186372	2482.1

Potential Interfering Stations Included in above Scenario 19

7A SC CHARLESTON	DTVPLN	DTVP0093	PLN
7A SC SPARTANBURG	BPCDT	20080410AAX	CP
8A GA ATHENS	BMPEDT	20080619AKR	CP
8A GA WAYCROSS	DTVPLN	DTVP0119	PLN
9A SC CONWAY	BLEDT	20050830ACK	LIC
9A SC GREENVILLE	BPEDT	20080620ACK	CP
8A NC HIGH POINT	DTVPLN	DTVP0141	PLN

After Analysis

Results for: 8A SC COLUMBIA BLCDT 20021106AAU LIC
 HAAT 529.0 m, ATV ERP 43.7 kW

	POPULATION	AREA (sq km)
within Noise Limited Contour	1934097	43740.7
not affected by terrain losses	1905201	43128.2
lost to NTSC IX	0	0.0
lost to additional IX by ATV	177828	2213.9
lost to ATV IX only	177828	2213.9
lost to all IX	177828	2213.9

Potential Interfering Stations Included in above Scenario 19

7A SC CHARLESTON	DTVPLN	DTVP0093	PLN
7A SC SPARTANBURG	BPCDT	20080410AAX	CP
8A GA ATHENS	BMPEDT	20080619AKR	CP
8A GA WAYCROSS	DTVPLN	DTVP0119	PLN
9A SC CONWAY	BLEDT	20050830ACK	LIC
9A SC GREENVILLE	BPEDT	20080620ACK	CP
8A NC HIGH POINT	USERRECORD01		APP

Percent new IX = -0.4971%

Result key: 20
 Scenario 20 Affected station 3
 Before Analysis

Results for: 8A SC COLUMBIA BLCDT 20021106AAU LIC
 HAAT 529.0 m, ATV ERP 43.7 kW

	POPULATION	AREA (sq km)
within Noise Limited Contour	1934097	43740.7
not affected by terrain losses	1905201	43128.2
lost to NTSC IX	0	0.0
lost to additional IX by ATV	186197	2466.1

Figure 3

lost to ATV IX only	186197	2466.1
lost to all IX	186197	2466.1

Potential Interfering Stations Included in above Scenario 20

7A SC CHARLESTON	DTVPLN	DTVP0093	PLN
7A SC SPARTANBURG	BPCDT	20080410AAX	CP
8A GA ATHENS	BMPEDT	20080619AKR	CP
8A GA WAYCROSS	DTVPLN	DTVP0119	PLN
9A SC CONWAY	BLEDT	20050830ACK	LIC
9A SC GREENVILLE	DTVPLN	DTVP0219	PLN
8A NC HIGH POINT	DTVPLN	DTVP0141	PLN

After Analysis

Results for: 8A SC COLUMBIA BLCDT 20021106AAU LIC
HAAT 529.0 m, ATV ERP 43.7 kW

	POPULATION	AREA (sq km)
within Noise Limited Contour	1934097	43740.7
not affected by terrain losses	1905201	43128.2
lost to NTSC IX	0	0.0
lost to additional IX by ATV	177653	2197.8
lost to ATV IX only	177653	2197.8
lost to all IX	177653	2197.8

Potential Interfering Stations Included in above Scenario 20

7A SC CHARLESTON	DTVPLN	DTVP0093	PLN
7A SC SPARTANBURG	BPCDT	20080410AAX	CP
8A GA ATHENS	BMPEDT	20080619AKR	CP
8A GA WAYCROSS	DTVPLN	DTVP0119	PLN
9A SC CONWAY	BLEDT	20050830ACK	LIC
9A SC GREENVILLE	DTVPLN	DTVP0219	PLN
8A NC HIGH POINT	USERRECORD01		APP

Percent new IX = -0.4970%

Result key: 21
Scenario 21 Affected station 3
Before Analysis

Results for: 8A SC COLUMBIA BLCDT 20021106AAU LIC
HAAT 529.0 m, ATV ERP 43.7 kW

	POPULATION	AREA (sq km)
within Noise Limited Contour	1934097	43740.7
not affected by terrain losses	1905201	43128.2
lost to NTSC IX	0	0.0
lost to additional IX by ATV	186197	2466.1
lost to ATV IX only	186197	2466.1
lost to all IX	186197	2466.1

Potential Interfering Stations Included in above Scenario 21

7A SC CHARLESTON	DTVPLN	DTVP0093	PLN
7A SC SPARTANBURG	BPCDT	20080410AAX	CP
8A GA ATHENS	BMPEDT	20080619AKR	CP
8A GA WAYCROSS	DTVPLN	DTVP0119	PLN

Figure 3

9A SC CONWAY	BLEDT	20050830ACK	LIC
9A SC GREENVILLE	BLEDT	20041123AKQ	LIC
8A NC HIGH POINT	DTVPLN	DTVP0141	PLN

After Analysis

Results for: 8A SC COLUMBIA BLCDT 20021106AAU LIC
 HAAT 529.0 m, ATV ERP 43.7 kW

	POPULATION	AREA (sq km)
within Noise Limited Contour	1934097	43740.7
not affected by terrain losses	1905201	43128.2
lost to NTSC IX	0	0.0
lost to additional IX by ATV	177653	2197.8
lost to ATV IX only	177653	2197.8
lost to all IX	177653	2197.8

Potential Interfering Stations Included in above Scenario 21

7A SC CHARLESTON	DTVPLN	DTVP0093	PLN
7A SC SPARTANBURG	BPCDT	20080410AAX	CP
8A GA ATHENS	BMPEDT	20080619AKR	CP
8A GA WAYCROSS	DTVPLN	DTVP0119	PLN
9A SC CONWAY	BLEDT	20050830ACK	LIC
9A SC GREENVILLE	BLEDT	20041123AKQ	LIC
8A NC HIGH POINT	USERRECORD01		APP

Percent new IX = -0.4970%

Result key: 22
 Scenario 22 Affected station 3
 Before Analysis

Results for: 8A SC COLUMBIA BLCDT 20021106AAU LIC
 HAAT 529.0 m, ATV ERP 43.7 kW

	POPULATION	AREA (sq km)
within Noise Limited Contour	1934097	43740.7
not affected by terrain losses	1905201	43128.2
lost to NTSC IX	0	0.0
lost to additional IX by ATV	186372	2482.1
lost to ATV IX only	186372	2482.1
lost to all IX	186372	2482.1

Potential Interfering Stations Included in above Scenario 22

7A SC CHARLESTON	DTVPLN	DTVP0093	PLN
7A SC SPARTANBURG	BPCDT	20080410AAX	CP
8A GA ATHENS	BMPEDT	20080619AKR	CP
8A GA WAYCROSS	DTVPLN	DTVP0119	PLN
9A SC CONWAY	DTVPLN	DTVP0218	PLN
9A SC GREENVILLE	BPEDT	20080620ACK	CP
8A NC HIGH POINT	DTVPLN	DTVP0141	PLN

After Analysis

Results for: 8A SC COLUMBIA BLCDT 20021106AAU LIC
 HAAT 529.0 m, ATV ERP 43.7 kW

	POPULATION	AREA (sq km)
--	------------	--------------

Figure 3

within Noise Limited Contour	1934097	43740.7
not affected by terrain losses	1905201	43128.2
lost to NTSC IX	0	0.0
lost to additional IX by ATV	177828	2213.9
lost to ATV IX only	177828	2213.9
lost to all IX	177828	2213.9

Potential Interfering Stations Included in above Scenario 22

7A SC CHARLESTON	DTVPLN	DTVP0093	PLN
7A SC SPARTANBURG	BPCDT	20080410AAX	CP
8A GA ATHENS	BMPEDT	20080619AKR	CP
8A GA WAYCROSS	DTVPLN	DTVP0119	PLN
9A SC CONWAY	DTVPLN	DTVP0218	PLN
9A SC GREENVILLE	BPEDT	20080620ACK	CP
8A NC HIGH POINT	USERRECORD01		APP

Percent new IX = -0.4971%

Result key: 23
 Scenario 23 Affected station 3
 Before Analysis

Results for: 8A SC COLUMBIA BLCDT 20021106AAU LIC
 HAAT 529.0 m, ATV ERP 43.7 kW

	POPULATION	AREA (sq km)
within Noise Limited Contour	1934097	43740.7
not affected by terrain losses	1905201	43128.2
lost to NTSC IX	0	0.0
lost to additional IX by ATV	186197	2466.1
lost to ATV IX only	186197	2466.1
lost to all IX	186197	2466.1

Potential Interfering Stations Included in above Scenario 23

7A SC CHARLESTON	DTVPLN	DTVP0093	PLN
7A SC SPARTANBURG	BPCDT	20080410AAX	CP
8A GA ATHENS	BMPEDT	20080619AKR	CP
8A GA WAYCROSS	DTVPLN	DTVP0119	PLN
9A SC CONWAY	DTVPLN	DTVP0218	PLN
9A SC GREENVILLE	DTVPLN	DTVP0219	PLN
8A NC HIGH POINT	DTVPLN	DTVP0141	PLN

After Analysis

Results for: 8A SC COLUMBIA BLCDT 20021106AAU LIC
 HAAT 529.0 m, ATV ERP 43.7 kW

	POPULATION	AREA (sq km)
within Noise Limited Contour	1934097	43740.7
not affected by terrain losses	1905201	43128.2
lost to NTSC IX	0	0.0
lost to additional IX by ATV	177653	2197.8
lost to ATV IX only	177653	2197.8
lost to all IX	177653	2197.8

Potential Interfering Stations Included in above Scenario 23

Figure 3

7A SC CHARLESTON	DTVPLN	DTVP0093	PLN
7A SC SPARTANBURG	BPCDT	20080410AAX	CP
8A GA ATHENS	BMPEDT	20080619AKR	CP
8A GA WAYCROSS	DTVPLN	DTVP0119	PLN
9A SC CONWAY	DTVPLN	DTVP0218	PLN
9A SC GREENVILLE	DTVPLN	DTVP0219	PLN
8A NC HIGH POINT	USERRECORD01		APP

Percent new IX = -0.4970%

Result key: 24
 Scenario 24 Affected station 3
 Before Analysis

Results for: 8A SC COLUMBIA BLCDT 20021106AAU LIC
 HAAT 529.0 m, ATV ERP 43.7 kW

	POPULATION	AREA (sq km)
within Noise Limited Contour	1934097	43740.7
not affected by terrain losses	1905201	43128.2
lost to NTSC IX	0	0.0
lost to additional IX by ATV	186197	2466.1
lost to ATV IX only	186197	2466.1
lost to all IX	186197	2466.1

Potential Interfering Stations Included in above Scenario 24

7A SC CHARLESTON	DTVPLN	DTVP0093	PLN
7A SC SPARTANBURG	BPCDT	20080410AAX	CP
8A GA ATHENS	BMPEDT	20080619AKR	CP
8A GA WAYCROSS	DTVPLN	DTVP0119	PLN
9A SC CONWAY	DTVPLN	DTVP0218	PLN
9A SC GREENVILLE	BLEDT	20041123AKQ	LIC
8A NC HIGH POINT	DTVPLN	DTVP0141	PLN

After Analysis

Results for: 8A SC COLUMBIA BLCDT 20021106AAU LIC
 HAAT 529.0 m, ATV ERP 43.7 kW

	POPULATION	AREA (sq km)
within Noise Limited Contour	1934097	43740.7
not affected by terrain losses	1905201	43128.2
lost to NTSC IX	0	0.0
lost to additional IX by ATV	177653	2197.8
lost to ATV IX only	177653	2197.8
lost to all IX	177653	2197.8

Potential Interfering Stations Included in above Scenario 24

7A SC CHARLESTON	DTVPLN	DTVP0093	PLN
7A SC SPARTANBURG	BPCDT	20080410AAX	CP
8A GA ATHENS	BMPEDT	20080619AKR	CP
8A GA WAYCROSS	DTVPLN	DTVP0119	PLN
9A SC CONWAY	DTVPLN	DTVP0218	PLN
9A SC GREENVILLE	BLEDT	20041123AKQ	LIC
8A NC HIGH POINT	USERRECORD01		APP

Percent new IX = -0.4970%

Figure 3

Result key: 25
 Scenario 25 Affected station 3
 Before Analysis

Results for: 8A SC COLUMBIA BLCDT 20021106AAU LIC
 HAAT 529.0 m, ATV ERP 43.7 kW

	POPULATION	AREA (sq km)
within Noise Limited Contour	1934097	43740.7
not affected by terrain losses	1905201	43128.2
lost to NTSC IX	0	0.0
lost to additional IX by ATV	181607	2414.0
lost to ATV IX only	181607	2414.0
lost to all IX	181607	2414.0

Potential Interfering Stations Included in above Scenario 25

7A SC CHARLESTON	DTVPLN	DTVP0093	PLN
7A SC SPARTANBURG	DTVPLN	DTVP0094	PLN
8A GA ATHENS	DTVPLN	DTVP0117	PLN
8A GA WAYCROSS	BPEDT	20080317AAS	CP
9A SC CONWAY	BLEDT	20050830ACK	LIC
9A SC GREENVILLE	BPEDT	20080620ACK	CP
8A NC HIGH POINT	DTVPLN	DTVP0141	PLN

After Analysis

Results for: 8A SC COLUMBIA BLCDT 20021106AAU LIC
 HAAT 529.0 m, ATV ERP 43.7 kW

	POPULATION	AREA (sq km)
within Noise Limited Contour	1934097	43740.7
not affected by terrain losses	1905201	43128.2
lost to NTSC IX	0	0.0
lost to additional IX by ATV	173063	2145.8
lost to ATV IX only	173063	2145.8
lost to all IX	173063	2145.8

Potential Interfering Stations Included in above Scenario 25

7A SC CHARLESTON	DTVPLN	DTVP0093	PLN
7A SC SPARTANBURG	DTVPLN	DTVP0094	PLN
8A GA ATHENS	DTVPLN	DTVP0117	PLN
8A GA WAYCROSS	BPEDT	20080317AAS	CP
9A SC CONWAY	BLEDT	20050830ACK	LIC
9A SC GREENVILLE	BPEDT	20080620ACK	CP
8A NC HIGH POINT	USERRECORD01		APP

Percent new IX = -0.4957%

Result key: 26
 Scenario 26 Affected station 3
 Before Analysis

Results for: 8A SC COLUMBIA BLCDT 20021106AAU LIC
 HAAT 529.0 m, ATV ERP 43.7 kW

	POPULATION	AREA (sq km)
within Noise Limited Contour	1934097	43740.7

Figure 3

not affected by terrain losses	1905201	43128.2
lost to NTSC IX	0	0.0
lost to additional IX by ATV	181102	2390.0
lost to ATV IX only	181102	2390.0
lost to all IX	181102	2390.0

Potential Interfering Stations Included in above Scenario 26

7A SC CHARLESTON	DTVPLN	DTVP0093	PLN
7A SC SPARTANBURG	DTVPLN	DTVP0094	PLN
8A GA ATHENS	DTVPLN	DTVP0117	PLN
8A GA WAYCROSS	BPEDT	20080317AAS	CP
9A SC CONWAY	BLEDT	20050830ACK	LIC
9A SC GREENVILLE	DTVPLN	DTVP0219	PLN
8A NC HIGH POINT	DTVPLN	DTVP0141	PLN

After Analysis

Results for: 8A SC COLUMBIA BLCDT 20021106AAU LIC
HAAT 529.0 m, ATV ERP 43.7 kW

	POPULATION	AREA (sq km)
within Noise Limited Contour	1934097	43740.7
not affected by terrain losses	1905201	43128.2
lost to NTSC IX	0	0.0
lost to additional IX by ATV	172558	2121.8
lost to ATV IX only	172558	2121.8
lost to all IX	172558	2121.8

Potential Interfering Stations Included in above Scenario 26

7A SC CHARLESTON	DTVPLN	DTVP0093	PLN
7A SC SPARTANBURG	DTVPLN	DTVP0094	PLN
8A GA ATHENS	DTVPLN	DTVP0117	PLN
8A GA WAYCROSS	BPEDT	20080317AAS	CP
9A SC CONWAY	BLEDT	20050830ACK	LIC
9A SC GREENVILLE	DTVPLN	DTVP0219	PLN
8A NC HIGH POINT	USERRECORD01		APP

Percent new IX = -0.4956%

Result key: 27
Scenario 27 Affected station 3
Before Analysis

Results for: 8A SC COLUMBIA BLCDT 20021106AAU LIC
HAAT 529.0 m, ATV ERP 43.7 kW

	POPULATION	AREA (sq km)
within Noise Limited Contour	1934097	43740.7
not affected by terrain losses	1905201	43128.2
lost to NTSC IX	0	0.0
lost to additional IX by ATV	181102	2390.0
lost to ATV IX only	181102	2390.0
lost to all IX	181102	2390.0

Potential Interfering Stations Included in above Scenario 27

7A SC CHARLESTON	DTVPLN	DTVP0093	PLN
------------------	--------	----------	-----

Figure 3

7A SC SPARTANBURG	DTVPLN	DTVP0094	PLN
8A GA ATHENS	DTVPLN	DTVP0117	PLN
8A GA WAYCROSS	BPEDT	20080317AAS	CP
9A SC CONWAY	BLEDT	20050830ACK	LIC
9A SC GREENVILLE	BLEDT	20041123AKQ	LIC
8A NC HIGH POINT	DTVPLN	DTVP0141	PLN

After Analysis

Results for: 8A SC COLUMBIA BLCDT 20021106AAU LIC
 HAAT 529.0 m, ATV ERP 43.7 kW

	POPULATION	AREA (sq km)
within Noise Limited Contour	1934097	43740.7
not affected by terrain losses	1905201	43128.2
lost to NTSC IX	0	0.0
lost to additional IX by ATV	172558	2121.8
lost to ATV IX only	172558	2121.8
lost to all IX	172558	2121.8

Potential Interfering Stations Included in above Scenario 27

7A SC CHARLESTON	DTVPLN	DTVP0093	PLN
7A SC SPARTANBURG	DTVPLN	DTVP0094	PLN
8A GA ATHENS	DTVPLN	DTVP0117	PLN
8A GA WAYCROSS	BPEDT	20080317AAS	CP
9A SC CONWAY	BLEDT	20050830ACK	LIC
9A SC GREENVILLE	BLEDT	20041123AKQ	LIC
8A NC HIGH POINT	USERRECORD01		APP

Percent new IX = -0.4956%

Result key: 28
 Scenario 28 Affected station 3
 Before Analysis

Results for: 8A SC COLUMBIA BLCDT 20021106AAU LIC
 HAAT 529.0 m, ATV ERP 43.7 kW

	POPULATION	AREA (sq km)
within Noise Limited Contour	1934097	43740.7
not affected by terrain losses	1905201	43128.2
lost to NTSC IX	0	0.0
lost to additional IX by ATV	181607	2414.0
lost to ATV IX only	181607	2414.0
lost to all IX	181607	2414.0

Potential Interfering Stations Included in above Scenario 28

7A SC CHARLESTON	DTVPLN	DTVP0093	PLN
7A SC SPARTANBURG	DTVPLN	DTVP0094	PLN
8A GA ATHENS	DTVPLN	DTVP0117	PLN
8A GA WAYCROSS	BPEDT	20080317AAS	CP
9A SC CONWAY	DTVPLN	DTVP0218	PLN
9A SC GREENVILLE	BPEDT	20080620ACK	CP
8A NC HIGH POINT	DTVPLN	DTVP0141	PLN

After Analysis

Figure 3

Results for: 8A SC COLUMBIA BLCDT 20021106AAU LIC
 HAAT 529.0 m, ATV ERP 43.7 kW

	POPULATION	AREA (sq km)
within Noise Limited Contour	1934097	43740.7
not affected by terrain losses	1905201	43128.2
lost to NTSC IX	0	0.0
lost to additional IX by ATV	173063	2145.8
lost to ATV IX only	173063	2145.8
lost to all IX	173063	2145.8

Potential Interfering Stations Included in above Scenario 28

7A SC CHARLESTON	DTVPLN	DTVP0093	PLN
7A SC SPARTANBURG	DTVPLN	DTVP0094	PLN
8A GA ATHENS	DTVPLN	DTVP0117	PLN
8A GA WAYCROSS	BPEDT	20080317AAS	CP
9A SC CONWAY	DTVPLN	DTVP0218	PLN
9A SC GREENVILLE	BPEDT	20080620ACK	CP
8A NC HIGH POINT	USERRECORD01		APP

Percent new IX = -0.4957%

Result key: 29
 Scenario 29 Affected station 3
 Before Analysis

Results for: 8A SC COLUMBIA BLCDT 20021106AAU LIC
 HAAT 529.0 m, ATV ERP 43.7 kW

	POPULATION	AREA (sq km)
within Noise Limited Contour	1934097	43740.7
not affected by terrain losses	1905201	43128.2
lost to NTSC IX	0	0.0
lost to additional IX by ATV	181102	2390.0
lost to ATV IX only	181102	2390.0
lost to all IX	181102	2390.0

Potential Interfering Stations Included in above Scenario 29

7A SC CHARLESTON	DTVPLN	DTVP0093	PLN
7A SC SPARTANBURG	DTVPLN	DTVP0094	PLN
8A GA ATHENS	DTVPLN	DTVP0117	PLN
8A GA WAYCROSS	BPEDT	20080317AAS	CP
9A SC CONWAY	DTVPLN	DTVP0218	PLN
9A SC GREENVILLE	DTVPLN	DTVP0219	PLN
8A NC HIGH POINT	DTVPLN	DTVP0141	PLN

After Analysis

Results for: 8A SC COLUMBIA BLCDT 20021106AAU LIC
 HAAT 529.0 m, ATV ERP 43.7 kW

	POPULATION	AREA (sq km)
within Noise Limited Contour	1934097	43740.7
not affected by terrain losses	1905201	43128.2
lost to NTSC IX	0	0.0
lost to additional IX by ATV	172558	2121.8
lost to ATV IX only	172558	2121.8
lost to all IX	172558	2121.8

Figure 3

Potential Interfering Stations Included in above Scenario 29

7A SC CHARLESTON	DTVPLN	DTVP0093	PLN
7A SC SPARTANBURG	DTVPLN	DTVP0094	PLN
8A GA ATHENS	DTVPLN	DTVP0117	PLN
8A GA WAYCROSS	BPEDT	20080317AAS	CP
9A SC CONWAY	DTVPLN	DTVP0218	PLN
9A SC GREENVILLE	DTVPLN	DTVP0219	PLN
8A NC HIGH POINT	USERRECORD01		APP

Percent new IX = -0.4956%

Result key: 30
 Scenario 30 Affected station 3
 Before Analysis

Results for: 8A SC COLUMBIA BLCDT 20021106AAU LIC
 HAAT 529.0 m, ATV ERP 43.7 kW

	POPULATION	AREA (sq km)
within Noise Limited Contour	1934097	43740.7
not affected by terrain losses	1905201	43128.2
lost to NTSC IX	0	0.0
lost to additional IX by ATV	181102	2390.0
lost to ATV IX only	181102	2390.0
lost to all IX	181102	2390.0

Potential Interfering Stations Included in above Scenario 30

7A SC CHARLESTON	DTVPLN	DTVP0093	PLN
7A SC SPARTANBURG	DTVPLN	DTVP0094	PLN
8A GA ATHENS	DTVPLN	DTVP0117	PLN
8A GA WAYCROSS	BPEDT	20080317AAS	CP
9A SC CONWAY	DTVPLN	DTVP0218	PLN
9A SC GREENVILLE	BLEDT	20041123AKQ	LIC
8A NC HIGH POINT	DTVPLN	DTVP0141	PLN

After Analysis

Results for: 8A SC COLUMBIA BLCDT 20021106AAU LIC
 HAAT 529.0 m, ATV ERP 43.7 kW

	POPULATION	AREA (sq km)
within Noise Limited Contour	1934097	43740.7
not affected by terrain losses	1905201	43128.2
lost to NTSC IX	0	0.0
lost to additional IX by ATV	172558	2121.8
lost to ATV IX only	172558	2121.8
lost to all IX	172558	2121.8

Potential Interfering Stations Included in above Scenario 30

7A SC CHARLESTON	DTVPLN	DTVP0093	PLN
7A SC SPARTANBURG	DTVPLN	DTVP0094	PLN
8A GA ATHENS	DTVPLN	DTVP0117	PLN
8A GA WAYCROSS	BPEDT	20080317AAS	CP
9A SC CONWAY	DTVPLN	DTVP0218	PLN
9A SC GREENVILLE	BLEDT	20041123AKQ	LIC

Figure 3

```

8A NC HIGH POINT          USERRECORD01          APP

Percent new IX =   -0.4956%

Result key:              31
Scenario                 31  Affected station      3
Before Analysis

Results for:  8A SC COLUMBIA          BLCDT      20021106AAU  LIC
      HAAT  529.0 m, ATV ERP   43.7 kW
              POPULATION      AREA (sq km)
within Noise Limited Contour      1934097      43740.7
not affected by terrain losses      1905201      43128.2
lost to NTSC IX                      0           0.0
lost to additional IX by ATV      182222      2434.0
lost to ATV IX only                182222      2434.0
lost to all IX                    182222      2434.0

Potential Interfering Stations Included in above Scenario      31

7A SC CHARLESTON          DTVPLN      DTVP0093      PLN
7A SC SPARTANBURG         DTVPLN      DTVP0094      PLN
8A GA ATHENS              DTVPLN      DTVP0117      PLN
8A GA WAYCROSS            DTVPLN      DTVP0119      PLN
9A SC CONWAY              BLEDT      20050830ACK  LIC
9A SC GREENVILLE        BPEDT      20080620ACK  CP
8A NC HIGH POINT          DTVPLN      DTVP0141      PLN

After Analysis

Results for:  8A SC COLUMBIA          BLCDT      20021106AAU  LIC
      HAAT  529.0 m, ATV ERP   43.7 kW
              POPULATION      AREA (sq km)
within Noise Limited Contour      1934097      43740.7
not affected by terrain losses      1905201      43128.2
lost to NTSC IX                      0           0.0
lost to additional IX by ATV      173678      2165.8
lost to ATV IX only                173678      2165.8
lost to all IX                    173678      2165.8

Potential Interfering Stations Included in above Scenario      31

7A SC CHARLESTON          DTVPLN      DTVP0093      PLN
7A SC SPARTANBURG         DTVPLN      DTVP0094      PLN
8A GA ATHENS              DTVPLN      DTVP0117      PLN
8A GA WAYCROSS            DTVPLN      DTVP0119      PLN
9A SC CONWAY              BLEDT      20050830ACK  LIC
9A SC GREENVILLE        BPEDT      20080620ACK  CP
8A NC HIGH POINT          USERRECORD01      APP

Percent new IX =   -0.4959%

Result key:              32
Scenario                 32  Affected station      3
Before Analysis

Results for:  8A SC COLUMBIA          BLCDT      20021106AAU  LIC

```

Figure 3

HAAT 529.0 m, ATV ERP 43.7 kW		
	POPULATION	AREA (sq km)
within Noise Limited Contour	1934097	43740.7
not affected by terrain losses	1905201	43128.2
lost to NTSC IX	0	0.0
lost to additional IX by ATV	181717	2410.0
lost to ATV IX only	181717	2410.0
lost to all IX	181717	2410.0

Potential Interfering Stations Included in above Scenario 32

7A SC CHARLESTON	DTVPLN	DTVP0093	PLN
7A SC SPARTANBURG	DTVPLN	DTVP0094	PLN
8A GA ATHENS	DTVPLN	DTVP0117	PLN
8A GA WAYCROSS	DTVPLN	DTVP0119	PLN
9A SC CONWAY	BLEDT	20050830ACK	LIC
9A SC GREENVILLE	DTVPLN	DTVP0219	PLN
8A NC HIGH POINT	DTVPLN	DTVP0141	PLN

After Analysis

Results for: 8A SC COLUMBIA BLCDT 20021106AAU LIC
 HAAT 529.0 m, ATV ERP 43.7 kW

	POPULATION	AREA (sq km)
within Noise Limited Contour	1934097	43740.7
not affected by terrain losses	1905201	43128.2
lost to NTSC IX	0	0.0
lost to additional IX by ATV	173173	2141.8
lost to ATV IX only	173173	2141.8
lost to all IX	173173	2141.8

Potential Interfering Stations Included in above Scenario 32

7A SC CHARLESTON	DTVPLN	DTVP0093	PLN
7A SC SPARTANBURG	DTVPLN	DTVP0094	PLN
8A GA ATHENS	DTVPLN	DTVP0117	PLN
8A GA WAYCROSS	DTVPLN	DTVP0119	PLN
9A SC CONWAY	BLEDT	20050830ACK	LIC
9A SC GREENVILLE	DTVPLN	DTVP0219	PLN
8A NC HIGH POINT	USERRECORD01		APP

Percent new IX = -0.4957%

Result key: 33
 Scenario 33 Affected station 3
 Before Analysis

Results for: 8A SC COLUMBIA BLCDT 20021106AAU LIC
 HAAT 529.0 m, ATV ERP 43.7 kW

	POPULATION	AREA (sq km)
within Noise Limited Contour	1934097	43740.7
not affected by terrain losses	1905201	43128.2
lost to NTSC IX	0	0.0
lost to additional IX by ATV	181717	2410.0
lost to ATV IX only	181717	2410.0
lost to all IX	181717	2410.0

Figure 3

Potential Interfering Stations Included in above Scenario 33

7A SC CHARLESTON	DTVPLN	DTVP0093	PLN
7A SC SPARTANBURG	DTVPLN	DTVP0094	PLN
8A GA ATHENS	DTVPLN	DTVP0117	PLN
8A GA WAYCROSS	DTVPLN	DTVP0119	PLN
9A SC CONWAY	BLEDT	20050830ACK	LIC
9A SC GREENVILLE	BLEDT	20041123AKQ	LIC
8A NC HIGH POINT	DTVPLN	DTVP0141	PLN

After Analysis

Results for: 8A SC COLUMBIA BLCDT 20021106AAU LIC
HAAT 529.0 m, ATV ERP 43.7 kW

	POPULATION	AREA (sq km)
within Noise Limited Contour	1934097	43740.7
not affected by terrain losses	1905201	43128.2
lost to NTSC IX	0	0.0
lost to additional IX by ATV	173173	2141.8
lost to ATV IX only	173173	2141.8
lost to all IX	173173	2141.8

Potential Interfering Stations Included in above Scenario 33

7A SC CHARLESTON	DTVPLN	DTVP0093	PLN
7A SC SPARTANBURG	DTVPLN	DTVP0094	PLN
8A GA ATHENS	DTVPLN	DTVP0117	PLN
8A GA WAYCROSS	DTVPLN	DTVP0119	PLN
9A SC CONWAY	BLEDT	20050830ACK	LIC
9A SC GREENVILLE	BLEDT	20041123AKQ	LIC
8A NC HIGH POINT	USERRECORD01		APP

Percent new IX = -0.4957%

Result key: 34
Scenario 34 Affected station 3
Before Analysis

Results for: 8A SC COLUMBIA BLCDT 20021106AAU LIC
HAAT 529.0 m, ATV ERP 43.7 kW

	POPULATION	AREA (sq km)
within Noise Limited Contour	1934097	43740.7
not affected by terrain losses	1905201	43128.2
lost to NTSC IX	0	0.0
lost to additional IX by ATV	182222	2434.0
lost to ATV IX only	182222	2434.0
lost to all IX	182222	2434.0

Potential Interfering Stations Included in above Scenario 34

7A SC CHARLESTON	DTVPLN	DTVP0093	PLN
7A SC SPARTANBURG	DTVPLN	DTVP0094	PLN
8A GA ATHENS	DTVPLN	DTVP0117	PLN
8A GA WAYCROSS	DTVPLN	DTVP0119	PLN
9A SC CONWAY	DTVPLN	DTVP0218	PLN
9A SC GREENVILLE	BPEDT	20080620ACK	CP
8A NC HIGH POINT	DTVPLN	DTVP0141	PLN

Figure 3

After Analysis

Results for: 8A SC COLUMBIA BLCDT 20021106AAU LIC
 HAAT 529.0 m, ATV ERP 43.7 kW

	POPULATION	AREA (sq km)
within Noise Limited Contour	1934097	43740.7
not affected by terrain losses	1905201	43128.2
lost to NTSC IX	0	0.0
lost to additional IX by ATV	173678	2165.8
lost to ATV IX only	173678	2165.8
lost to all IX	173678	2165.8

Potential Interfering Stations Included in above Scenario 34

7A SC CHARLESTON	DTVPLN	DTVP0093	PLN
7A SC SPARTANBURG	DTVPLN	DTVP0094	PLN
8A GA ATHENS	DTVPLN	DTVP0117	PLN
8A GA WAYCROSS	DTVPLN	DTVP0119	PLN
9A SC CONWAY	DTVPLN	DTVP0218	PLN
9A SC GREENVILLE	BPEDT	20080620ACK	CP
8A NC HIGH POINT	USERRECORD01		APP

Percent new IX = -0.4959%

Result key: 35
 Scenario 35 Affected station 3
 Before Analysis

Results for: 8A SC COLUMBIA BLCDT 20021106AAU LIC
 HAAT 529.0 m, ATV ERP 43.7 kW

	POPULATION	AREA (sq km)
within Noise Limited Contour	1934097	43740.7
not affected by terrain losses	1905201	43128.2
lost to NTSC IX	0	0.0
lost to additional IX by ATV	181717	2410.0
lost to ATV IX only	181717	2410.0
lost to all IX	181717	2410.0

Potential Interfering Stations Included in above Scenario 35

7A SC CHARLESTON	DTVPLN	DTVP0093	PLN
7A SC SPARTANBURG	DTVPLN	DTVP0094	PLN
8A GA ATHENS	DTVPLN	DTVP0117	PLN
8A GA WAYCROSS	DTVPLN	DTVP0119	PLN
9A SC CONWAY	DTVPLN	DTVP0218	PLN
9A SC GREENVILLE	DTVPLN	DTVP0219	PLN
8A NC HIGH POINT	DTVPLN	DTVP0141	PLN

After Analysis

Results for: 8A SC COLUMBIA BLCDT 20021106AAU LIC
 HAAT 529.0 m, ATV ERP 43.7 kW

	POPULATION	AREA (sq km)
within Noise Limited Contour	1934097	43740.7
not affected by terrain losses	1905201	43128.2
lost to NTSC IX	0	0.0

Figure 3

lost to additional IX by ATV	173173	2141.8
lost to ATV IX only	173173	2141.8
lost to all IX	173173	2141.8

Potential Interfering Stations Included in above Scenario 35

7A SC CHARLESTON	DTVPLN	DTVP0093	PLN
7A SC SPARTANBURG	DTVPLN	DTVP0094	PLN
8A GA ATHENS	DTVPLN	DTVP0117	PLN
8A GA WAYCROSS	DTVPLN	DTVP0119	PLN
9A SC CONWAY	DTVPLN	DTVP0218	PLN
9A SC GREENVILLE	DTVPLN	DTVP0219	PLN
8A NC HIGH POINT	USERRECORD01		APP

Percent new IX = -0.4957%

Result key: 36
 Scenario 36 Affected station 3
 Before Analysis

Results for: 8A SC COLUMBIA BLC DT 20021106AAU LIC
 HAAT 529.0 m, ATV ERP 43.7 kW

	POPULATION	AREA (sq km)
within Noise Limited Contour	1934097	43740.7
not affected by terrain losses	1905201	43128.2
lost to NTSC IX	0	0.0
lost to additional IX by ATV	181717	2410.0
lost to ATV IX only	181717	2410.0
lost to all IX	181717	2410.0

Potential Interfering Stations Included in above Scenario 36

7A SC CHARLESTON	DTVPLN	DTVP0093	PLN
7A SC SPARTANBURG	DTVPLN	DTVP0094	PLN
8A GA ATHENS	DTVPLN	DTVP0117	PLN
8A GA WAYCROSS	DTVPLN	DTVP0119	PLN
9A SC CONWAY	DTVPLN	DTVP0218	PLN
9A SC GREENVILLE	BLEDT	20041123AKQ	LIC
8A NC HIGH POINT	DTVPLN	DTVP0141	PLN

After Analysis

Results for: 8A SC COLUMBIA BLC DT 20021106AAU LIC
 HAAT 529.0 m, ATV ERP 43.7 kW

	POPULATION	AREA (sq km)
within Noise Limited Contour	1934097	43740.7
not affected by terrain losses	1905201	43128.2
lost to NTSC IX	0	0.0
lost to additional IX by ATV	173173	2141.8
lost to ATV IX only	173173	2141.8
lost to all IX	173173	2141.8

Potential Interfering Stations Included in above Scenario 36

7A SC CHARLESTON	DTVPLN	DTVP0093	PLN
7A SC SPARTANBURG	DTVPLN	DTVP0094	PLN
8A GA ATHENS	DTVPLN	DTVP0117	PLN

Figure 3

8A GA WAYCROSS	DTVPLN	DTVP0119	PLN
9A SC CONWAY	DTVPLN	DTVP0218	PLN
9A SC GREENVILLE	BLEDT	20041123AKQ	LIC
8A NC HIGH POINT	USERRECORD01		APP

Percent new IX = -0.4957%

Result key: 37
 Scenario 37 Affected station 3
 Before Analysis

Results for: 8A SC COLUMBIA BLCDT 20021106AAU LIC
 HAAT 529.0 m, ATV ERP 43.7 kW

	POPULATION	AREA (sq km)
within Noise Limited Contour	1934097	43740.7
not affected by terrain losses	1905201	43128.2
lost to NTSC IX	0	0.0
lost to additional IX by ATV	185187	2454.1
lost to ATV IX only	185187	2454.1
lost to all IX	185187	2454.1

Potential Interfering Stations Included in above Scenario 37

7A SC CHARLESTON	DTVPLN	DTVP0093	PLN
7A SC SPARTANBURG	DTVPLN	DTVP0094	PLN
8A GA ATHENS	BMPEDT	20080619AKR	CP
8A GA WAYCROSS	BPEDT	20080317AAS	CP
9A SC CONWAY	BLEDT	20050830ACK	LIC
9A SC GREENVILLE	BPEDT	20080620ACK	CP
8A NC HIGH POINT	DTVPLN	DTVP0141	PLN

After Analysis

Results for: 8A SC COLUMBIA BLCDT 20021106AAU LIC
 HAAT 529.0 m, ATV ERP 43.7 kW

	POPULATION	AREA (sq km)
within Noise Limited Contour	1934097	43740.7
not affected by terrain losses	1905201	43128.2
lost to NTSC IX	0	0.0
lost to additional IX by ATV	176643	2185.8
lost to ATV IX only	176643	2185.8
lost to all IX	176643	2185.8

Potential Interfering Stations Included in above Scenario 37

7A SC CHARLESTON	DTVPLN	DTVP0093	PLN
7A SC SPARTANBURG	DTVPLN	DTVP0094	PLN
8A GA ATHENS	BMPEDT	20080619AKR	CP
8A GA WAYCROSS	BPEDT	20080317AAS	CP
9A SC CONWAY	BLEDT	20050830ACK	LIC
9A SC GREENVILLE	BPEDT	20080620ACK	CP
8A NC HIGH POINT	USERRECORD01		APP

Percent new IX = -0.4967%

Result key: 38
 Scenario 38 Affected station 3

Figure 3

Before Analysis

Results for: 8A SC COLUMBIA BLCDT 20021106AAU LIC
 HAAT 529.0 m, ATV ERP 43.7 kW

	POPULATION	AREA (sq km)
within Noise Limited Contour	1934097	43740.7
not affected by terrain losses	1905201	43128.2
lost to NTSC IX	0	0.0
lost to additional IX by ATV	185012	2438.0
lost to ATV IX only	185012	2438.0
lost to all IX	185012	2438.0

Potential Interfering Stations Included in above Scenario 38

7A SC CHARLESTON	DTVPLN	DTVP0093	PLN
7A SC SPARTANBURG	DTVPLN	DTVP0094	PLN
8A GA ATHENS	BMPEDT	20080619AKR	CP
8A GA WAYCROSS	BPEDT	20080317AAS	CP
9A SC CONWAY	BLEDT	20050830ACK	LIC
9A SC GREENVILLE	DTVPLN	DTVP0219	PLN
8A NC HIGH POINT	DTVPLN	DTVP0141	PLN

After Analysis

Results for: 8A SC COLUMBIA BLCDT 20021106AAU LIC
 HAAT 529.0 m, ATV ERP 43.7 kW

	POPULATION	AREA (sq km)
within Noise Limited Contour	1934097	43740.7
not affected by terrain losses	1905201	43128.2
lost to NTSC IX	0	0.0
lost to additional IX by ATV	176468	2169.8
lost to ATV IX only	176468	2169.8
lost to all IX	176468	2169.8

Potential Interfering Stations Included in above Scenario 38

7A SC CHARLESTON	DTVPLN	DTVP0093	PLN
7A SC SPARTANBURG	DTVPLN	DTVP0094	PLN
8A GA ATHENS	BMPEDT	20080619AKR	CP
8A GA WAYCROSS	BPEDT	20080317AAS	CP
9A SC CONWAY	BLEDT	20050830ACK	LIC
9A SC GREENVILLE	DTVPLN	DTVP0219	PLN
8A NC HIGH POINT	USERRECORD01		APP

Percent new IX = -0.4967%

Result key: 39
 Scenario 39 Affected station 3
 Before Analysis

Results for: 8A SC COLUMBIA BLCDT 20021106AAU LIC
 HAAT 529.0 m, ATV ERP 43.7 kW

	POPULATION	AREA (sq km)
within Noise Limited Contour	1934097	43740.7
not affected by terrain losses	1905201	43128.2
lost to NTSC IX	0	0.0
lost to additional IX by ATV	185012	2438.0

Figure 3

lost to ATV IX only	185012	2438.0
lost to all IX	185012	2438.0

Potential Interfering Stations Included in above Scenario 39

7A SC CHARLESTON	DTVPLN	DTVP0093	PLN
7A SC SPARTANBURG	DTVPLN	DTVP0094	PLN
8A GA ATHENS	BMPEDT	20080619AKR	CP
8A GA WAYCROSS	BPEDT	20080317AAS	CP
9A SC CONWAY	BLEDT	20050830ACK	LIC
9A SC GREENVILLE	BLEDT	20041123AKQ	LIC
8A NC HIGH POINT	DTVPLN	DTVP0141	PLN

After Analysis

Results for: 8A SC COLUMBIA BLCDDT 20021106AAU LIC
HAAT 529.0 m, ATV ERP 43.7 kW

	POPULATION	AREA (sq km)
within Noise Limited Contour	1934097	43740.7
not affected by terrain losses	1905201	43128.2
lost to NTSC IX	0	0.0
lost to additional IX by ATV	176468	2169.8
lost to ATV IX only	176468	2169.8
lost to all IX	176468	2169.8

Potential Interfering Stations Included in above Scenario 39

7A SC CHARLESTON	DTVPLN	DTVP0093	PLN
7A SC SPARTANBURG	DTVPLN	DTVP0094	PLN
8A GA ATHENS	BMPEDT	20080619AKR	CP
8A GA WAYCROSS	BPEDT	20080317AAS	CP
9A SC CONWAY	BLEDT	20050830ACK	LIC
9A SC GREENVILLE	BLEDT	20041123AKQ	LIC
8A NC HIGH POINT	USERRECORD01		APP

Percent new IX = -0.4967%

Result key: 40
Scenario 40 Affected station 3
Before Analysis

Results for: 8A SC COLUMBIA BLCDDT 20021106AAU LIC
HAAT 529.0 m, ATV ERP 43.7 kW

	POPULATION	AREA (sq km)
within Noise Limited Contour	1934097	43740.7
not affected by terrain losses	1905201	43128.2
lost to NTSC IX	0	0.0
lost to additional IX by ATV	185187	2454.1
lost to ATV IX only	185187	2454.1
lost to all IX	185187	2454.1

Potential Interfering Stations Included in above Scenario 40

7A SC CHARLESTON	DTVPLN	DTVP0093	PLN
7A SC SPARTANBURG	DTVPLN	DTVP0094	PLN
8A GA ATHENS	BMPEDT	20080619AKR	CP
8A GA WAYCROSS	BPEDT	20080317AAS	CP

Figure 3

9A SC CONWAY	DTVPLN	DTVP0218	PLN
9A SC GREENVILLE	BPEDT	20080620ACK	CP
8A NC HIGH POINT	DTVPLN	DTVP0141	PLN

After Analysis

Results for: 8A SC COLUMBIA BLCDT 20021106AAU LIC
 HAAT 529.0 m, ATV ERP 43.7 kW

	POPULATION	AREA (sq km)
within Noise Limited Contour	1934097	43740.7
not affected by terrain losses	1905201	43128.2
lost to NTSC IX	0	0.0
lost to additional IX by ATV	176643	2185.8
lost to ATV IX only	176643	2185.8
lost to all IX	176643	2185.8

Potential Interfering Stations Included in above Scenario 40

7A SC CHARLESTON	DTVPLN	DTVP0093	PLN
7A SC SPARTANBURG	DTVPLN	DTVP0094	PLN
8A GA ATHENS	BMPEDT	20080619AKR	CP
8A GA WAYCROSS	BPEDT	20080317AAS	CP
9A SC CONWAY	DTVPLN	DTVP0218	PLN
9A SC GREENVILLE	BPEDT	20080620ACK	CP
8A NC HIGH POINT	USERRECORD01		APP

Percent new IX = -0.4967%

Result key: 41
 Scenario 41 Affected station 3
 Before Analysis

Results for: 8A SC COLUMBIA BLCDT 20021106AAU LIC
 HAAT 529.0 m, ATV ERP 43.7 kW

	POPULATION	AREA (sq km)
within Noise Limited Contour	1934097	43740.7
not affected by terrain losses	1905201	43128.2
lost to NTSC IX	0	0.0
lost to additional IX by ATV	185012	2438.0
lost to ATV IX only	185012	2438.0
lost to all IX	185012	2438.0

Potential Interfering Stations Included in above Scenario 41

7A SC CHARLESTON	DTVPLN	DTVP0093	PLN
7A SC SPARTANBURG	DTVPLN	DTVP0094	PLN
8A GA ATHENS	BMPEDT	20080619AKR	CP
8A GA WAYCROSS	BPEDT	20080317AAS	CP
9A SC CONWAY	DTVPLN	DTVP0218	PLN
9A SC GREENVILLE	DTVPLN	DTVP0219	PLN
8A NC HIGH POINT	DTVPLN	DTVP0141	PLN

After Analysis

Results for: 8A SC COLUMBIA BLCDT 20021106AAU LIC
 HAAT 529.0 m, ATV ERP 43.7 kW

	POPULATION	AREA (sq km)
--	------------	--------------

Figure 3

within Noise Limited Contour	1934097	43740.7
not affected by terrain losses	1905201	43128.2
lost to NTSC IX	0	0.0
lost to additional IX by ATV	176468	2169.8
lost to ATV IX only	176468	2169.8
lost to all IX	176468	2169.8

Potential Interfering Stations Included in above Scenario 41

7A SC CHARLESTON	DTVPLN	DTVP0093	PLN
7A SC SPARTANBURG	DTVPLN	DTVP0094	PLN
8A GA ATHENS	BMPEDT	20080619AKR	CP
8A GA WAYCROSS	BPEDT	20080317AAS	CP
9A SC CONWAY	DTVPLN	DTVP0218	PLN
9A SC GREENVILLE	DTVPLN	DTVP0219	PLN
8A NC HIGH POINT	USERRECORD01		APP

Percent new IX = -0.4967%

Result key: 42

Scenario 42 Affected station 3

Before Analysis

Results for: 8A SC COLUMBIA BLCDDT 20021106AAU LIC

HAAT 529.0 m, ATV ERP 43.7 kW

	POPULATION	AREA (sq km)
within Noise Limited Contour	1934097	43740.7
not affected by terrain losses	1905201	43128.2
lost to NTSC IX	0	0.0
lost to additional IX by ATV	185012	2438.0
lost to ATV IX only	185012	2438.0
lost to all IX	185012	2438.0

Potential Interfering Stations Included in above Scenario 42

7A SC CHARLESTON	DTVPLN	DTVP0093	PLN
7A SC SPARTANBURG	DTVPLN	DTVP0094	PLN
8A GA ATHENS	BMPEDT	20080619AKR	CP
8A GA WAYCROSS	BPEDT	20080317AAS	CP
9A SC CONWAY	DTVPLN	DTVP0218	PLN
9A SC GREENVILLE	BLEDT	20041123AKQ	LIC
8A NC HIGH POINT	DTVPLN	DTVP0141	PLN

After Analysis

Results for: 8A SC COLUMBIA BLCDDT 20021106AAU LIC

HAAT 529.0 m, ATV ERP 43.7 kW

	POPULATION	AREA (sq km)
within Noise Limited Contour	1934097	43740.7
not affected by terrain losses	1905201	43128.2
lost to NTSC IX	0	0.0
lost to additional IX by ATV	176468	2169.8
lost to ATV IX only	176468	2169.8
lost to all IX	176468	2169.8

Potential Interfering Stations Included in above Scenario 42

Figure 3

7A SC CHARLESTON	DTVPLN	DTVP0093	PLN
7A SC SPARTANBURG	DTVPLN	DTVP0094	PLN
8A GA ATHENS	BMPEDT	20080619AKR	CP
8A GA WAYCROSS	BPEDT	20080317AAS	CP
9A SC CONWAY	DTVPLN	DTVP0218	PLN
9A SC GREENVILLE	BLEDT	20041123AKQ	LIC
8A NC HIGH POINT	USERRECORD01		APP

Percent new IX = -0.4967%

Result key: 43
 Scenario 43 Affected station 3
 Before Analysis

Results for: 8A SC COLUMBIA BLCDT 20021106AAU LIC
 HAAT 529.0 m, ATV ERP 43.7 kW

	POPULATION	AREA (sq km)
within Noise Limited Contour	1934097	43740.7
not affected by terrain losses	1905201	43128.2
lost to NTSC IX	0	0.0
lost to additional IX by ATV	185802	2474.1
lost to ATV IX only	185802	2474.1
lost to all IX	185802	2474.1

Potential Interfering Stations Included in above Scenario 43

7A SC CHARLESTON	DTVPLN	DTVP0093	PLN
7A SC SPARTANBURG	DTVPLN	DTVP0094	PLN
8A GA ATHENS	BMPEDT	20080619AKR	CP
8A GA WAYCROSS	DTVPLN	DTVP0119	PLN
9A SC CONWAY	BLEDT	20050830ACK	LIC
9A SC GREENVILLE	BPEDT	20080620ACK	CP
8A NC HIGH POINT	DTVPLN	DTVP0141	PLN

After Analysis

Results for: 8A SC COLUMBIA BLCDT 20021106AAU LIC
 HAAT 529.0 m, ATV ERP 43.7 kW

	POPULATION	AREA (sq km)
within Noise Limited Contour	1934097	43740.7
not affected by terrain losses	1905201	43128.2
lost to NTSC IX	0	0.0
lost to additional IX by ATV	177258	2205.9
lost to ATV IX only	177258	2205.9
lost to all IX	177258	2205.9

Potential Interfering Stations Included in above Scenario 43

7A SC CHARLESTON	DTVPLN	DTVP0093	PLN
7A SC SPARTANBURG	DTVPLN	DTVP0094	PLN
8A GA ATHENS	BMPEDT	20080619AKR	CP
8A GA WAYCROSS	DTVPLN	DTVP0119	PLN
9A SC CONWAY	BLEDT	20050830ACK	LIC
9A SC GREENVILLE	BPEDT	20080620ACK	CP
8A NC HIGH POINT	USERRECORD01		APP

Percent new IX = -0.4969%

Figure 3

Result key: 44
 Scenario 44 Affected station 3
 Before Analysis

Results for: 8A SC COLUMBIA BLCDT 20021106AAU LIC
 HAAT 529.0 m, ATV ERP 43.7 kW

	POPULATION	AREA (sq km)
within Noise Limited Contour	1934097	43740.7
not affected by terrain losses	1905201	43128.2
lost to NTSC IX	0	0.0
lost to additional IX by ATV	185627	2458.1
lost to ATV IX only	185627	2458.1
lost to all IX	185627	2458.1

Potential Interfering Stations Included in above Scenario 44

7A SC CHARLESTON	DTVPLN	DTVP0093	PLN
7A SC SPARTANBURG	DTVPLN	DTVP0094	PLN
8A GA ATHENS	BMPEDT	20080619AKR	CP
8A GA WAYCROSS	DTVPLN	DTVP0119	PLN
9A SC CONWAY	BLEDT	20050830ACK	LIC
9A SC GREENVILLE	DTVPLN	DTVP0219	PLN
8A NC HIGH POINT	DTVPLN	DTVP0141	PLN

After Analysis

Results for: 8A SC COLUMBIA BLCDT 20021106AAU LIC
 HAAT 529.0 m, ATV ERP 43.7 kW

	POPULATION	AREA (sq km)
within Noise Limited Contour	1934097	43740.7
not affected by terrain losses	1905201	43128.2
lost to NTSC IX	0	0.0
lost to additional IX by ATV	177083	2189.8
lost to ATV IX only	177083	2189.8
lost to all IX	177083	2189.8

Potential Interfering Stations Included in above Scenario 44

7A SC CHARLESTON	DTVPLN	DTVP0093	PLN
7A SC SPARTANBURG	DTVPLN	DTVP0094	PLN
8A GA ATHENS	BMPEDT	20080619AKR	CP
8A GA WAYCROSS	DTVPLN	DTVP0119	PLN
9A SC CONWAY	BLEDT	20050830ACK	LIC
9A SC GREENVILLE	DTVPLN	DTVP0219	PLN
8A NC HIGH POINT	USERRECORD01		APP

Percent new IX = -0.4969%

Result key: 45
 Scenario 45 Affected station 3
 Before Analysis

Results for: 8A SC COLUMBIA BLCDT 20021106AAU LIC
 HAAT 529.0 m, ATV ERP 43.7 kW

	POPULATION	AREA (sq km)
within Noise Limited Contour	1934097	43740.7

Figure 3

not affected by terrain losses	1905201	43128.2
lost to NTSC IX	0	0.0
lost to additional IX by ATV	185627	2458.1
lost to ATV IX only	185627	2458.1
lost to all IX	185627	2458.1

Potential Interfering Stations Included in above Scenario 45

7A SC CHARLESTON	DTVPLN	DTVP0093	PLN
7A SC SPARTANBURG	DTVPLN	DTVP0094	PLN
8A GA ATHENS	BMPEDT	20080619AKR	CP
8A GA WAYCROSS	DTVPLN	DTVP0119	PLN
9A SC CONWAY	BLEDT	20050830ACK	LIC
9A SC GREENVILLE	BLEDT	20041123AKQ	LIC
8A NC HIGH POINT	DTVPLN	DTVP0141	PLN

After Analysis

Results for: 8A SC COLUMBIA BLCDT 20021106AAU LIC
HAAT 529.0 m, ATV ERP 43.7 kW

	POPULATION	AREA (sq km)
within Noise Limited Contour	1934097	43740.7
not affected by terrain losses	1905201	43128.2
lost to NTSC IX	0	0.0
lost to additional IX by ATV	177083	2189.8
lost to ATV IX only	177083	2189.8
lost to all IX	177083	2189.8

Potential Interfering Stations Included in above Scenario 45

7A SC CHARLESTON	DTVPLN	DTVP0093	PLN
7A SC SPARTANBURG	DTVPLN	DTVP0094	PLN
8A GA ATHENS	BMPEDT	20080619AKR	CP
8A GA WAYCROSS	DTVPLN	DTVP0119	PLN
9A SC CONWAY	BLEDT	20050830ACK	LIC
9A SC GREENVILLE	BLEDT	20041123AKQ	LIC
8A NC HIGH POINT	USERRECORD01		APP

Percent new IX = -0.4969%

Result key: 46
Scenario 46 Affected station 3
Before Analysis

Results for: 8A SC COLUMBIA BLCDT 20021106AAU LIC
HAAT 529.0 m, ATV ERP 43.7 kW

	POPULATION	AREA (sq km)
within Noise Limited Contour	1934097	43740.7
not affected by terrain losses	1905201	43128.2
lost to NTSC IX	0	0.0
lost to additional IX by ATV	185802	2474.1
lost to ATV IX only	185802	2474.1
lost to all IX	185802	2474.1

Potential Interfering Stations Included in above Scenario 46

7A SC CHARLESTON	DTVPLN	DTVP0093	PLN
------------------	--------	----------	-----

Figure 3

7A SC SPARTANBURG	DTVPLN	DTVP0094	PLN
8A GA ATHENS	BMPEDT	20080619AKR	CP
8A GA WAYCROSS	DTVPLN	DTVP0119	PLN
9A SC CONWAY	DTVPLN	DTVP0218	PLN
9A SC GREENVILLE	BPEDT	20080620ACK	CP
8A NC HIGH POINT	DTVPLN	DTVP0141	PLN

After Analysis

Results for: 8A SC COLUMBIA BLCDT 20021106AAU LIC
 HAAT 529.0 m, ATV ERP 43.7 kW

	POPULATION	AREA (sq km)
within Noise Limited Contour	1934097	43740.7
not affected by terrain losses	1905201	43128.2
lost to NTSC IX	0	0.0
lost to additional IX by ATV	177258	2205.9
lost to ATV IX only	177258	2205.9
lost to all IX	177258	2205.9

Potential Interfering Stations Included in above Scenario 46

7A SC CHARLESTON	DTVPLN	DTVP0093	PLN
7A SC SPARTANBURG	DTVPLN	DTVP0094	PLN
8A GA ATHENS	BMPEDT	20080619AKR	CP
8A GA WAYCROSS	DTVPLN	DTVP0119	PLN
9A SC CONWAY	DTVPLN	DTVP0218	PLN
9A SC GREENVILLE	BPEDT	20080620ACK	CP
8A NC HIGH POINT	USERRECORD01		APP

Percent new IX = -0.4969%

Result key: 47
 Scenario 47 Affected station 3
 Before Analysis

Results for: 8A SC COLUMBIA BLCDT 20021106AAU LIC
 HAAT 529.0 m, ATV ERP 43.7 kW

	POPULATION	AREA (sq km)
within Noise Limited Contour	1934097	43740.7
not affected by terrain losses	1905201	43128.2
lost to NTSC IX	0	0.0
lost to additional IX by ATV	185627	2458.1
lost to ATV IX only	185627	2458.1
lost to all IX	185627	2458.1

Potential Interfering Stations Included in above Scenario 47

7A SC CHARLESTON	DTVPLN	DTVP0093	PLN
7A SC SPARTANBURG	DTVPLN	DTVP0094	PLN
8A GA ATHENS	BMPEDT	20080619AKR	CP
8A GA WAYCROSS	DTVPLN	DTVP0119	PLN
9A SC CONWAY	DTVPLN	DTVP0218	PLN
9A SC GREENVILLE	DTVPLN	DTVP0219	PLN
8A NC HIGH POINT	DTVPLN	DTVP0141	PLN

After Analysis

Figure 3

Results for: 8A SC COLUMBIA BLCDT 20021106AAU LIC
 HAAT 529.0 m, ATV ERP 43.7 kW

	POPULATION	AREA (sq km)
within Noise Limited Contour	1934097	43740.7
not affected by terrain losses	1905201	43128.2
lost to NTSC IX	0	0.0
lost to additional IX by ATV	177083	2189.8
lost to ATV IX only	177083	2189.8
lost to all IX	177083	2189.8

Potential Interfering Stations Included in above Scenario 47

7A SC CHARLESTON	DTVPLN	DTVP0093	PLN
7A SC SPARTANBURG	DTVPLN	DTVP0094	PLN
8A GA ATHENS	BMPEDT	20080619AKR	CP
8A GA WAYCROSS	DTVPLN	DTVP0119	PLN
9A SC CONWAY	DTVPLN	DTVP0218	PLN
9A SC GREENVILLE	DTVPLN	DTVP0219	PLN
8A NC HIGH POINT	USERRECORD01		APP

Percent new IX = -0.4969%

Result key: 48
 Scenario 48 Affected station 3
 Before Analysis

Results for: 8A SC COLUMBIA BLCDT 20021106AAU LIC
 HAAT 529.0 m, ATV ERP 43.7 kW

	POPULATION	AREA (sq km)
within Noise Limited Contour	1934097	43740.7
not affected by terrain losses	1905201	43128.2
lost to NTSC IX	0	0.0
lost to additional IX by ATV	185627	2458.1
lost to ATV IX only	185627	2458.1
lost to all IX	185627	2458.1

Potential Interfering Stations Included in above Scenario 48

7A SC CHARLESTON	DTVPLN	DTVP0093	PLN
7A SC SPARTANBURG	DTVPLN	DTVP0094	PLN
8A GA ATHENS	BMPEDT	20080619AKR	CP
8A GA WAYCROSS	DTVPLN	DTVP0119	PLN
9A SC CONWAY	DTVPLN	DTVP0218	PLN
9A SC GREENVILLE	BLEDT	20041123AKQ	LIC
8A NC HIGH POINT	DTVPLN	DTVP0141	PLN

After Analysis

Results for: 8A SC COLUMBIA BLCDT 20021106AAU LIC
 HAAT 529.0 m, ATV ERP 43.7 kW

	POPULATION	AREA (sq km)
within Noise Limited Contour	1934097	43740.7
not affected by terrain losses	1905201	43128.2
lost to NTSC IX	0	0.0
lost to additional IX by ATV	177083	2189.8
lost to ATV IX only	177083	2189.8
lost to all IX	177083	2189.8

Figure 3

Potential Interfering Stations Included in above Scenario 48

7A SC CHARLESTON	DTVPLN	DTVP0093	PLN
7A SC SPARTANBURG	DTVPLN	DTVP0094	PLN
8A GA ATHENS	BMPEDT	20080619AKR	CP
8A GA WAYCROSS	DTVPLN	DTVP0119	PLN
9A SC CONWAY	DTVPLN	DTVP0218	PLN
9A SC GREENVILLE	BLEDT	20041123AKQ	LIC
8A NC HIGH POINT	USERRECORD01		APP

Percent new IX = -0.4969%

Result key: 49

Scenario 49 Affected station 3

Before Analysis

Results for: 8A SC COLUMBIA BLCDT 20021106AAU LIC

HAAT 529.0 m, ATV ERP 43.7 kW

	POPULATION	AREA (sq km)
within Noise Limited Contour	1934097	43740.7
not affected by terrain losses	1905201	43128.2
lost to NTSC IX	0	0.0
lost to additional IX by ATV	184728	2486.1
lost to ATV IX only	184728	2486.1
lost to all IX	184728	2486.1

Potential Interfering Stations Included in above Scenario 49

7A SC CHARLESTON	BMPEDT	20080612ACQ	CP
7A SC SPARTANBURG	BPCDT	20080410AAX	CP
8A GA ATHENS	DTVPLN	DTVP0117	PLN
8A GA WAYCROSS	BPEDT	20080317AAS	CP
9A SC CONWAY	BLEDT	20050830ACK	LIC
9A SC GREENVILLE	BPEDT	20080620ACK	CP
8A NC HIGH POINT	DTVPLN	DTVP0141	PLN

After Analysis

Results for: 8A SC COLUMBIA BLCDT 20021106AAU LIC

HAAT 529.0 m, ATV ERP 43.7 kW

	POPULATION	AREA (sq km)
within Noise Limited Contour	1934097	43740.7
not affected by terrain losses	1905201	43128.2
lost to NTSC IX	0	0.0
lost to additional IX by ATV	176184	2217.9
lost to ATV IX only	176184	2217.9
lost to all IX	176184	2217.9

Potential Interfering Stations Included in above Scenario 49

7A SC CHARLESTON	BMPEDT	20080612ACQ	CP
7A SC SPARTANBURG	BPCDT	20080410AAX	CP
8A GA ATHENS	DTVPLN	DTVP0117	PLN
8A GA WAYCROSS	BPEDT	20080317AAS	CP
9A SC CONWAY	BLEDT	20050830ACK	LIC
9A SC GREENVILLE	BPEDT	20080620ACK	CP

Figure 3

```

8A NC HIGH POINT          USERRECORD01          APP

Percent new IX =   -0.4966%

Result key:              50
Scenario                50  Affected station      3
Before Analysis

Results for:  8A SC COLUMBIA          BLCDT      20021106AAU  LIC
      HAAT  529.0 m, ATV ERP   43.7 kW
                POPULATION      AREA (sq km)
within Noise Limited Contour      1934097      43740.7
not affected by terrain losses      1905201      43128.2
lost to NTSC IX                      0           0.0
lost to additional IX by ATV      184223      2462.1
lost to ATV IX only                184223      2462.1
lost to all IX                     184223      2462.1

Potential Interfering Stations Included in above Scenario      50

7A SC CHARLESTON          BMPEDT      20080612ACQ  CP
7A SC SPARTANBURG         BPCDT      20080410AAX  CP
8A GA ATHENS              DTVPLN      DTVP0117    PLN
8A GA WAYCROSS            BPEDT      20080317AAS  CP
9A SC CONWAY              BLEDT      20050830ACK  LIC
9A SC GREENVILLE        DTVPLN      DTVP0219    PLN
8A NC HIGH POINT          DTVPLN      DTVP0141    PLN

After Analysis

Results for:  8A SC COLUMBIA          BLCDT      20021106AAU  LIC
      HAAT  529.0 m, ATV ERP   43.7 kW
                POPULATION      AREA (sq km)
within Noise Limited Contour      1934097      43740.7
not affected by terrain losses      1905201      43128.2
lost to NTSC IX                      0           0.0
lost to additional IX by ATV      175679      2193.8
lost to ATV IX only                175679      2193.8
lost to all IX                     175679      2193.8

Potential Interfering Stations Included in above Scenario      50

7A SC CHARLESTON          BMPEDT      20080612ACQ  CP
7A SC SPARTANBURG         BPCDT      20080410AAX  CP
8A GA ATHENS              DTVPLN      DTVP0117    PLN
8A GA WAYCROSS            BPEDT      20080317AAS  CP
9A SC CONWAY              BLEDT      20050830ACK  LIC
9A SC GREENVILLE        DTVPLN      DTVP0219    PLN
8A NC HIGH POINT          USERRECORD01  APP

Percent new IX =   -0.4965%

Result key:              51
Scenario                51  Affected station      3
Before Analysis

Results for:  8A SC COLUMBIA          BLCDT      20021106AAU  LIC

```

Figure 3

HAAT 529.0 m, ATV ERP 43.7 kW		
	POPULATION	AREA (sq km)
within Noise Limited Contour	1934097	43740.7
not affected by terrain losses	1905201	43128.2
lost to NTSC IX	0	0.0
lost to additional IX by ATV	184223	2462.1
lost to ATV IX only	184223	2462.1
lost to all IX	184223	2462.1

Potential Interfering Stations Included in above Scenario 51

7A SC CHARLESTON	BMPEDT	20080612ACQ	CP
7A SC SPARTANBURG	BPCDT	20080410AAX	CP
8A GA ATHENS	DTVPLN	DTVP0117	PLN
8A GA WAYCROSS	BPEDT	20080317AAS	CP
9A SC CONWAY	BLEDT	20050830ACK	LIC
9A SC GREENVILLE	BLEDT	20041123AKQ	LIC
8A NC HIGH POINT	DTVPLN	DTVP0141	PLN

After Analysis

Results for: 8A SC COLUMBIA BLCDT 20021106AAU LIC
 HAAT 529.0 m, ATV ERP 43.7 kW

	POPULATION	AREA (sq km)
within Noise Limited Contour	1934097	43740.7
not affected by terrain losses	1905201	43128.2
lost to NTSC IX	0	0.0
lost to additional IX by ATV	175679	2193.8
lost to ATV IX only	175679	2193.8
lost to all IX	175679	2193.8

Potential Interfering Stations Included in above Scenario 51

7A SC CHARLESTON	BMPEDT	20080612ACQ	CP
7A SC SPARTANBURG	BPCDT	20080410AAX	CP
8A GA ATHENS	DTVPLN	DTVP0117	PLN
8A GA WAYCROSS	BPEDT	20080317AAS	CP
9A SC CONWAY	BLEDT	20050830ACK	LIC
9A SC GREENVILLE	BLEDT	20041123AKQ	LIC
8A NC HIGH POINT	USERRECORD01		APP

Percent new IX = -0.4965%

Result key: 52
 Scenario 52 Affected station 3
 Before Analysis

Results for: 8A SC COLUMBIA BLCDT 20021106AAU LIC
 HAAT 529.0 m, ATV ERP 43.7 kW

	POPULATION	AREA (sq km)
within Noise Limited Contour	1934097	43740.7
not affected by terrain losses	1905201	43128.2
lost to NTSC IX	0	0.0
lost to additional IX by ATV	184728	2486.1
lost to ATV IX only	184728	2486.1
lost to all IX	184728	2486.1

Figure 3

Potential Interfering Stations Included in above Scenario 52

7A SC CHARLESTON	BMPEDT	20080612ACQ	CP
7A SC SPARTANBURG	BPCDT	20080410AAX	CP
8A GA ATHENS	DTVPLN	DTVP0117	PLN
8A GA WAYCROSS	BPEDT	20080317AAS	CP
9A SC CONWAY	DTVPLN	DTVP0218	PLN
9A SC GREENVILLE	BPEDT	20080620ACK	CP
8A NC HIGH POINT	DTVPLN	DTVP0141	PLN

After Analysis

Results for: 8A SC COLUMBIA BLCDT 20021106AAU LIC
HAAT 529.0 m, ATV ERP 43.7 kW

	POPULATION	AREA (sq km)
within Noise Limited Contour	1934097	43740.7
not affected by terrain losses	1905201	43128.2
lost to NTSC IX	0	0.0
lost to additional IX by ATV	176184	2217.9
lost to ATV IX only	176184	2217.9
lost to all IX	176184	2217.9

Potential Interfering Stations Included in above Scenario 52

7A SC CHARLESTON	BMPEDT	20080612ACQ	CP
7A SC SPARTANBURG	BPCDT	20080410AAX	CP
8A GA ATHENS	DTVPLN	DTVP0117	PLN
8A GA WAYCROSS	BPEDT	20080317AAS	CP
9A SC CONWAY	DTVPLN	DTVP0218	PLN
9A SC GREENVILLE	BPEDT	20080620ACK	CP
8A NC HIGH POINT	USERRECORD01		APP

Percent new IX = -0.4966%

Result key: 53
Scenario 53 Affected station 3
Before Analysis

Results for: 8A SC COLUMBIA BLCDT 20021106AAU LIC
HAAT 529.0 m, ATV ERP 43.7 kW

	POPULATION	AREA (sq km)
within Noise Limited Contour	1934097	43740.7
not affected by terrain losses	1905201	43128.2
lost to NTSC IX	0	0.0
lost to additional IX by ATV	184223	2462.1
lost to ATV IX only	184223	2462.1
lost to all IX	184223	2462.1

Potential Interfering Stations Included in above Scenario 53

7A SC CHARLESTON	BMPEDT	20080612ACQ	CP
7A SC SPARTANBURG	BPCDT	20080410AAX	CP
8A GA ATHENS	DTVPLN	DTVP0117	PLN
8A GA WAYCROSS	BPEDT	20080317AAS	CP
9A SC CONWAY	DTVPLN	DTVP0218	PLN
9A SC GREENVILLE	DTVPLN	DTVP0219	PLN
8A NC HIGH POINT	DTVPLN	DTVP0141	PLN

Figure 3

After Analysis

Results for: 8A SC COLUMBIA BLCDT 20021106AAU LIC
 HAAT 529.0 m, ATV ERP 43.7 kW

	POPULATION	AREA (sq km)
within Noise Limited Contour	1934097	43740.7
not affected by terrain losses	1905201	43128.2
lost to NTSC IX	0	0.0
lost to additional IX by ATV	175679	2193.8
lost to ATV IX only	175679	2193.8
lost to all IX	175679	2193.8

Potential Interfering Stations Included in above Scenario 53

7A SC CHARLESTON	BMPEDT	20080612ACQ	CP
7A SC SPARTANBURG	BPCDT	20080410AAX	CP
8A GA ATHENS	DTVPLN	DTVP0117	PLN
8A GA WAYCROSS	BPEDT	20080317AAS	CP
9A SC CONWAY	DTVPLN	DTVP0218	PLN
9A SC GREENVILLE	DTVPLN	DTVP0219	PLN
8A NC HIGH POINT	USERRECORD01		APP

Percent new IX = -0.4965%

Result key: 54
 Scenario 54 Affected station 3
 Before Analysis

Results for: 8A SC COLUMBIA BLCDT 20021106AAU LIC
 HAAT 529.0 m, ATV ERP 43.7 kW

	POPULATION	AREA (sq km)
within Noise Limited Contour	1934097	43740.7
not affected by terrain losses	1905201	43128.2
lost to NTSC IX	0	0.0
lost to additional IX by ATV	184223	2462.1
lost to ATV IX only	184223	2462.1
lost to all IX	184223	2462.1

Potential Interfering Stations Included in above Scenario 54

7A SC CHARLESTON	BMPEDT	20080612ACQ	CP
7A SC SPARTANBURG	BPCDT	20080410AAX	CP
8A GA ATHENS	DTVPLN	DTVP0117	PLN
8A GA WAYCROSS	BPEDT	20080317AAS	CP
9A SC CONWAY	DTVPLN	DTVP0218	PLN
9A SC GREENVILLE	BLEDT	20041123AKQ	LIC
8A NC HIGH POINT	DTVPLN	DTVP0141	PLN

After Analysis

Results for: 8A SC COLUMBIA BLCDT 20021106AAU LIC
 HAAT 529.0 m, ATV ERP 43.7 kW

	POPULATION	AREA (sq km)
within Noise Limited Contour	1934097	43740.7
not affected by terrain losses	1905201	43128.2
lost to NTSC IX	0	0.0

Figure 3

lost to additional IX by ATV	175679	2193.8
lost to ATV IX only	175679	2193.8
lost to all IX	175679	2193.8

Potential Interfering Stations Included in above Scenario 54

7A SC CHARLESTON	BMPEDT	20080612ACQ	CP
7A SC SPARTANBURG	BPCDT	20080410AAX	CP
8A GA ATHENS	DTVPLN	DTVP0117	PLN
8A GA WAYCROSS	BPEDT	20080317AAS	CP
9A SC CONWAY	DTVPLN	DTVP0218	PLN
9A SC GREENVILLE	BLEDT	20041123AKQ	LIC
8A NC HIGH POINT	USERRECORD01		APP

Percent new IX = -0.4965%

Result key: 55
 Scenario 55 Affected station 3
 Before Analysis

Results for: 8A SC COLUMBIA BLCDT 20021106AAU LIC

HAAT 529.0 m, ATV ERP 43.7 kW		
	POPULATION	AREA (sq km)
within Noise Limited Contour	1934097	43740.7
not affected by terrain losses	1905201	43128.2
lost to NTSC IX	0	0.0
lost to additional IX by ATV	185343	2506.1
lost to ATV IX only	185343	2506.1
lost to all IX	185343	2506.1

Potential Interfering Stations Included in above Scenario 55

7A SC CHARLESTON	BMPEDT	20080612ACQ	CP
7A SC SPARTANBURG	BPCDT	20080410AAX	CP
8A GA ATHENS	DTVPLN	DTVP0117	PLN
8A GA WAYCROSS	DTVPLN	DTVP0119	PLN
9A SC CONWAY	BLEDT	20050830ACK	LIC
9A SC GREENVILLE	BPEDT	20080620ACK	CP
8A NC HIGH POINT	DTVPLN	DTVP0141	PLN

After Analysis

Results for: 8A SC COLUMBIA BLCDT 20021106AAU LIC

HAAT 529.0 m, ATV ERP 43.7 kW		
	POPULATION	AREA (sq km)
within Noise Limited Contour	1934097	43740.7
not affected by terrain losses	1905201	43128.2
lost to NTSC IX	0	0.0
lost to additional IX by ATV	176799	2237.9
lost to ATV IX only	176799	2237.9
lost to all IX	176799	2237.9

Potential Interfering Stations Included in above Scenario 55

7A SC CHARLESTON	BMPEDT	20080612ACQ	CP
7A SC SPARTANBURG	BPCDT	20080410AAX	CP
8A GA ATHENS	DTVPLN	DTVP0117	PLN

Figure 3

8A GA WAYCROSS	DTVPLN	DTVP0119	PLN
9A SC CONWAY	BLEDT	20050830ACK	LIC
9A SC GREENVILLE	BPEDT	20080620ACK	CP
8A NC HIGH POINT	USERRECORD01		APP

Percent new IX = -0.4968%

Result key: 56
 Scenario 56 Affected station 3
 Before Analysis

Results for: 8A SC COLUMBIA BLCDT 20021106AAU LIC
 HAAT 529.0 m, ATV ERP 43.7 kW

	POPULATION	AREA (sq km)
within Noise Limited Contour	1934097	43740.7
not affected by terrain losses	1905201	43128.2
lost to NTSC IX	0	0.0
lost to additional IX by ATV	184838	2482.1
lost to ATV IX only	184838	2482.1
lost to all IX	184838	2482.1

Potential Interfering Stations Included in above Scenario 56

7A SC CHARLESTON	BMPEDT	20080612ACQ	CP
7A SC SPARTANBURG	BPCDT	20080410AAX	CP
8A GA ATHENS	DTVPLN	DTVP0117	PLN
8A GA WAYCROSS	DTVPLN	DTVP0119	PLN
9A SC CONWAY	BLEDT	20050830ACK	LIC
9A SC GREENVILLE	DTVPLN	DTVP0219	PLN
8A NC HIGH POINT	DTVPLN	DTVP0141	PLN

After Analysis

Results for: 8A SC COLUMBIA BLCDT 20021106AAU LIC
 HAAT 529.0 m, ATV ERP 43.7 kW

	POPULATION	AREA (sq km)
within Noise Limited Contour	1934097	43740.7
not affected by terrain losses	1905201	43128.2
lost to NTSC IX	0	0.0
lost to additional IX by ATV	176294	2213.9
lost to ATV IX only	176294	2213.9
lost to all IX	176294	2213.9

Potential Interfering Stations Included in above Scenario 56

7A SC CHARLESTON	BMPEDT	20080612ACQ	CP
7A SC SPARTANBURG	BPCDT	20080410AAX	CP
8A GA ATHENS	DTVPLN	DTVP0117	PLN
8A GA WAYCROSS	DTVPLN	DTVP0119	PLN
9A SC CONWAY	BLEDT	20050830ACK	LIC
9A SC GREENVILLE	DTVPLN	DTVP0219	PLN
8A NC HIGH POINT	USERRECORD01		APP

Percent new IX = -0.4966%

Result key: 57
 Scenario 57 Affected station 3

Figure 3

Before Analysis

Results for: 8A SC COLUMBIA BLCDT 20021106AAU LIC
 HAAT 529.0 m, ATV ERP 43.7 kW

	POPULATION	AREA (sq km)
within Noise Limited Contour	1934097	43740.7
not affected by terrain losses	1905201	43128.2
lost to NTSC IX	0	0.0
lost to additional IX by ATV	184838	2482.1
lost to ATV IX only	184838	2482.1
lost to all IX	184838	2482.1

Potential Interfering Stations Included in above Scenario 57

7A SC CHARLESTON	BMPEDT	20080612ACQ	CP
7A SC SPARTANBURG	BPCDT	20080410AAX	CP
8A GA ATHENS	DTVPLN	DTVP0117	PLN
8A GA WAYCROSS	DTVPLN	DTVP0119	PLN
9A SC CONWAY	BLEDT	20050830ACK	LIC
9A SC GREENVILLE	BLEDT	20041123AKQ	LIC
8A NC HIGH POINT	DTVPLN	DTVP0141	PLN

After Analysis

Results for: 8A SC COLUMBIA BLCDT 20021106AAU LIC
 HAAT 529.0 m, ATV ERP 43.7 kW

	POPULATION	AREA (sq km)
within Noise Limited Contour	1934097	43740.7
not affected by terrain losses	1905201	43128.2
lost to NTSC IX	0	0.0
lost to additional IX by ATV	176294	2213.9
lost to ATV IX only	176294	2213.9
lost to all IX	176294	2213.9

Potential Interfering Stations Included in above Scenario 57

7A SC CHARLESTON	BMPEDT	20080612ACQ	CP
7A SC SPARTANBURG	BPCDT	20080410AAX	CP
8A GA ATHENS	DTVPLN	DTVP0117	PLN
8A GA WAYCROSS	DTVPLN	DTVP0119	PLN
9A SC CONWAY	BLEDT	20050830ACK	LIC
9A SC GREENVILLE	BLEDT	20041123AKQ	LIC
8A NC HIGH POINT	USERRECORD01		APP

Percent new IX = -0.4966%

Result key: 58
 Scenario 58 Affected station 3
 Before Analysis

Results for: 8A SC COLUMBIA BLCDT 20021106AAU LIC
 HAAT 529.0 m, ATV ERP 43.7 kW

	POPULATION	AREA (sq km)
within Noise Limited Contour	1934097	43740.7
not affected by terrain losses	1905201	43128.2
lost to NTSC IX	0	0.0
lost to additional IX by ATV	185343	2506.1

Figure 3

lost to ATV IX only	185343	2506.1
lost to all IX	185343	2506.1

Potential Interfering Stations Included in above Scenario 58

7A SC CHARLESTON	BMPEDT	20080612ACQ	CP
7A SC SPARTANBURG	BPCDT	20080410AAX	CP
8A GA ATHENS	DTVPLN	DTVP0117	PLN
8A GA WAYCROSS	DTVPLN	DTVP0119	PLN
9A SC CONWAY	DTVPLN	DTVP0218	PLN
9A SC GREENVILLE	BPEDT	20080620ACK	CP
8A NC HIGH POINT	DTVPLN	DTVP0141	PLN

After Analysis

Results for: 8A SC COLUMBIA BLCDT 20021106AAU LIC
HAAT 529.0 m, ATV ERP 43.7 kW

	POPULATION	AREA (sq km)
within Noise Limited Contour	1934097	43740.7
not affected by terrain losses	1905201	43128.2
lost to NTSC IX	0	0.0
lost to additional IX by ATV	176799	2237.9
lost to ATV IX only	176799	2237.9
lost to all IX	176799	2237.9

Potential Interfering Stations Included in above Scenario 58

7A SC CHARLESTON	BMPEDT	20080612ACQ	CP
7A SC SPARTANBURG	BPCDT	20080410AAX	CP
8A GA ATHENS	DTVPLN	DTVP0117	PLN
8A GA WAYCROSS	DTVPLN	DTVP0119	PLN
9A SC CONWAY	DTVPLN	DTVP0218	PLN
9A SC GREENVILLE	BPEDT	20080620ACK	CP
8A NC HIGH POINT	USERRECORD01		APP

Percent new IX = -0.4968%

Result key: 59
Scenario 59 Affected station 3
Before Analysis

Results for: 8A SC COLUMBIA BLCDT 20021106AAU LIC
HAAT 529.0 m, ATV ERP 43.7 kW

	POPULATION	AREA (sq km)
within Noise Limited Contour	1934097	43740.7
not affected by terrain losses	1905201	43128.2
lost to NTSC IX	0	0.0
lost to additional IX by ATV	184838	2482.1
lost to ATV IX only	184838	2482.1
lost to all IX	184838	2482.1

Potential Interfering Stations Included in above Scenario 59

7A SC CHARLESTON	BMPEDT	20080612ACQ	CP
7A SC SPARTANBURG	BPCDT	20080410AAX	CP
8A GA ATHENS	DTVPLN	DTVP0117	PLN
8A GA WAYCROSS	DTVPLN	DTVP0119	PLN

Figure 3

9A SC CONWAY	DTVPLN	DTVP0218	PLN
9A SC GREENVILLE	DTVPLN	DTVP0219	PLN
8A NC HIGH POINT	DTVPLN	DTVP0141	PLN

After Analysis

Results for: 8A SC COLUMBIA BLCDT 20021106AAU LIC

HAAT 529.0 m, ATV ERP 43.7 kW

	POPULATION	AREA (sq km)
within Noise Limited Contour	1934097	43740.7
not affected by terrain losses	1905201	43128.2
lost to NTSC IX	0	0.0
lost to additional IX by ATV	176294	2213.9
lost to ATV IX only	176294	2213.9
lost to all IX	176294	2213.9

Potential Interfering Stations Included in above Scenario 59

7A SC CHARLESTON	BMPEDT	20080612ACQ	CP
7A SC SPARTANBURG	BPCDT	20080410AAX	CP
8A GA ATHENS	DTVPLN	DTVP0117	PLN
8A GA WAYCROSS	DTVPLN	DTVP0119	PLN
9A SC CONWAY	DTVPLN	DTVP0218	PLN
9A SC GREENVILLE	DTVPLN	DTVP0219	PLN
8A NC HIGH POINT	USERRECORD01		APP

Percent new IX = -0.4966%

Result key: 60

Scenario 60 Affected station 3

Before Analysis

Results for: 8A SC COLUMBIA BLCDT 20021106AAU LIC

HAAT 529.0 m, ATV ERP 43.7 kW

	POPULATION	AREA (sq km)
within Noise Limited Contour	1934097	43740.7
not affected by terrain losses	1905201	43128.2
lost to NTSC IX	0	0.0
lost to additional IX by ATV	184838	2482.1
lost to ATV IX only	184838	2482.1
lost to all IX	184838	2482.1

Potential Interfering Stations Included in above Scenario 60

7A SC CHARLESTON	BMPEDT	20080612ACQ	CP
7A SC SPARTANBURG	BPCDT	20080410AAX	CP
8A GA ATHENS	DTVPLN	DTVP0117	PLN
8A GA WAYCROSS	DTVPLN	DTVP0119	PLN
9A SC CONWAY	DTVPLN	DTVP0218	PLN
9A SC GREENVILLE	BLEDT	20041123AKQ	LIC
8A NC HIGH POINT	DTVPLN	DTVP0141	PLN

After Analysis

Results for: 8A SC COLUMBIA BLCDT 20021106AAU LIC

HAAT 529.0 m, ATV ERP 43.7 kW

	POPULATION	AREA (sq km)
--	------------	--------------

Figure 3

within Noise Limited Contour	1934097	43740.7
not affected by terrain losses	1905201	43128.2
lost to NTSC IX	0	0.0
lost to additional IX by ATV	176294	2213.9
lost to ATV IX only	176294	2213.9
lost to all IX	176294	2213.9

Potential Interfering Stations Included in above Scenario 60

7A SC CHARLESTON	BMPEDT	20080612ACQ	CP
7A SC SPARTANBURG	BPCDT	20080410AAX	CP
8A GA ATHENS	DTVPLN	DTVP0117	PLN
8A GA WAYCROSS	DTVPLN	DTVP0119	PLN
9A SC CONWAY	DTVPLN	DTVP0218	PLN
9A SC GREENVILLE	BLEDT	20041123AKQ	LIC
8A NC HIGH POINT	USERRECORD01		APP

Percent new IX = -0.4966%

Result key: 61
 Scenario 61 Affected station 3
 Before Analysis

Results for: 8A SC COLUMBIA BLCDT 20021106AAU LIC
 HAAT 529.0 m, ATV ERP 43.7 kW

	POPULATION	AREA (sq km)
within Noise Limited Contour	1934097	43740.7
not affected by terrain losses	1905201	43128.2
lost to NTSC IX	0	0.0
lost to additional IX by ATV	188308	2526.1
lost to ATV IX only	188308	2526.1
lost to all IX	188308	2526.1

Potential Interfering Stations Included in above Scenario 61

7A SC CHARLESTON	BMPEDT	20080612ACQ	CP
7A SC SPARTANBURG	BPCDT	20080410AAX	CP
8A GA ATHENS	BMPEDT	20080619AKR	CP
8A GA WAYCROSS	BPEDT	20080317AAS	CP
9A SC CONWAY	BLEDT	20050830ACK	LIC
9A SC GREENVILLE	BPEDT	20080620ACK	CP
8A NC HIGH POINT	DTVPLN	DTVP0141	PLN

After Analysis

Results for: 8A SC COLUMBIA BLCDT 20021106AAU LIC
 HAAT 529.0 m, ATV ERP 43.7 kW

	POPULATION	AREA (sq km)
within Noise Limited Contour	1934097	43740.7
not affected by terrain losses	1905201	43128.2
lost to NTSC IX	0	0.0
lost to additional IX by ATV	179764	2257.9
lost to ATV IX only	179764	2257.9
lost to all IX	179764	2257.9

Potential Interfering Stations Included in above Scenario 61

Figure 3

7A SC CHARLESTON	BMPEDT	20080612ACQ	CP
7A SC SPARTANBURG	BPCDT	20080410AAX	CP
8A GA ATHENS	BMPEDT	20080619AKR	CP
8A GA WAYCROSS	BPEDT	20080317AAS	CP
9A SC CONWAY	BLEDT	20050830ACK	LIC
9A SC GREENVILLE	BPEDT	20080620ACK	CP
8A NC HIGH POINT	USERRECORD01		APP

Percent new IX = -0.4976%

Result key: 62
 Scenario 62 Affected station 3
 Before Analysis

Results for: 8A SC COLUMBIA BLCDT 20021106AAU LIC
 HAAT 529.0 m, ATV ERP 43.7 kW

	POPULATION	AREA (sq km)
within Noise Limited Contour	1934097	43740.7
not affected by terrain losses	1905201	43128.2
lost to NTSC IX	0	0.0
lost to additional IX by ATV	188133	2510.1
lost to ATV IX only	188133	2510.1
lost to all IX	188133	2510.1

Potential Interfering Stations Included in above Scenario 62

7A SC CHARLESTON	BMPEDT	20080612ACQ	CP
7A SC SPARTANBURG	BPCDT	20080410AAX	CP
8A GA ATHENS	BMPEDT	20080619AKR	CP
8A GA WAYCROSS	BPEDT	20080317AAS	CP
9A SC CONWAY	BLEDT	20050830ACK	LIC
9A SC GREENVILLE	DTVPLN	DTVP0219	PLN
8A NC HIGH POINT	DTVPLN	DTVP0141	PLN

After Analysis

Results for: 8A SC COLUMBIA BLCDT 20021106AAU LIC
 HAAT 529.0 m, ATV ERP 43.7 kW

	POPULATION	AREA (sq km)
within Noise Limited Contour	1934097	43740.7
not affected by terrain losses	1905201	43128.2
lost to NTSC IX	0	0.0
lost to additional IX by ATV	179589	2241.9
lost to ATV IX only	179589	2241.9
lost to all IX	179589	2241.9

Potential Interfering Stations Included in above Scenario 62

7A SC CHARLESTON	BMPEDT	20080612ACQ	CP
7A SC SPARTANBURG	BPCDT	20080410AAX	CP
8A GA ATHENS	BMPEDT	20080619AKR	CP
8A GA WAYCROSS	BPEDT	20080317AAS	CP
9A SC CONWAY	BLEDT	20050830ACK	LIC
9A SC GREENVILLE	DTVPLN	DTVP0219	PLN
8A NC HIGH POINT	USERRECORD01		APP

Percent new IX = -0.4976%

Figure 3

Result key: 63
 Scenario 63 Affected station 3
 Before Analysis

Results for: 8A SC COLUMBIA BLCDT 20021106AAU LIC
 HAAT 529.0 m, ATV ERP 43.7 kW

	POPULATION	AREA (sq km)
within Noise Limited Contour	1934097	43740.7
not affected by terrain losses	1905201	43128.2
lost to NTSC IX	0	0.0
lost to additional IX by ATV	188133	2510.1
lost to ATV IX only	188133	2510.1
lost to all IX	188133	2510.1

Potential Interfering Stations Included in above Scenario 63

7A SC CHARLESTON	BMPEDT	20080612ACQ	CP
7A SC SPARTANBURG	BPCDT	20080410AAX	CP
8A GA ATHENS	BMPEDT	20080619AKR	CP
8A GA WAYCROSS	BPEDT	20080317AAS	CP
9A SC CONWAY	BLEDT	20050830ACK	LIC
9A SC GREENVILLE	BLEDT	20041123AKQ	LIC
8A NC HIGH POINT	DTVPLN	DTVP0141	PLN

After Analysis

Results for: 8A SC COLUMBIA BLCDT 20021106AAU LIC
 HAAT 529.0 m, ATV ERP 43.7 kW

	POPULATION	AREA (sq km)
within Noise Limited Contour	1934097	43740.7
not affected by terrain losses	1905201	43128.2
lost to NTSC IX	0	0.0
lost to additional IX by ATV	179589	2241.9
lost to ATV IX only	179589	2241.9
lost to all IX	179589	2241.9

Potential Interfering Stations Included in above Scenario 63

7A SC CHARLESTON	BMPEDT	20080612ACQ	CP
7A SC SPARTANBURG	BPCDT	20080410AAX	CP
8A GA ATHENS	BMPEDT	20080619AKR	CP
8A GA WAYCROSS	BPEDT	20080317AAS	CP
9A SC CONWAY	BLEDT	20050830ACK	LIC
9A SC GREENVILLE	BLEDT	20041123AKQ	LIC
8A NC HIGH POINT	USERRECORD01		APP

Percent new IX = -0.4976%

Result key: 64
 Scenario 64 Affected station 3
 Before Analysis

Results for: 8A SC COLUMBIA BLCDT 20021106AAU LIC
 HAAT 529.0 m, ATV ERP 43.7 kW

	POPULATION	AREA (sq km)
within Noise Limited Contour	1934097	43740.7

Figure 3

not affected by terrain losses	1905201	43128.2
lost to NTSC IX	0	0.0
lost to additional IX by ATV	188308	2526.1
lost to ATV IX only	188308	2526.1
lost to all IX	188308	2526.1

Potential Interfering Stations Included in above Scenario 64

7A SC CHARLESTON	BMPEDT	20080612ACQ	CP
7A SC SPARTANBURG	BPCDT	20080410AAX	CP
8A GA ATHENS	BMPEDT	20080619AKR	CP
8A GA WAYCROSS	BPEDT	20080317AAS	CP
9A SC CONWAY	DTVPLN	DTVP0218	PLN
9A SC GREENVILLE	BPEDT	20080620ACK	CP
8A NC HIGH POINT	DTVPLN	DTVP0141	PLN

After Analysis

Results for: 8A SC COLUMBIA BLCDT 20021106AAU LIC
HAAT 529.0 m, ATV ERP 43.7 kW

	POPULATION	AREA (sq km)
within Noise Limited Contour	1934097	43740.7
not affected by terrain losses	1905201	43128.2
lost to NTSC IX	0	0.0
lost to additional IX by ATV	179764	2257.9
lost to ATV IX only	179764	2257.9
lost to all IX	179764	2257.9

Potential Interfering Stations Included in above Scenario 64

7A SC CHARLESTON	BMPEDT	20080612ACQ	CP
7A SC SPARTANBURG	BPCDT	20080410AAX	CP
8A GA ATHENS	BMPEDT	20080619AKR	CP
8A GA WAYCROSS	BPEDT	20080317AAS	CP
9A SC CONWAY	DTVPLN	DTVP0218	PLN
9A SC GREENVILLE	BPEDT	20080620ACK	CP
8A NC HIGH POINT	USERRECORD01		APP

Percent new IX = -0.4976%

Result key: 65
Scenario 65 Affected station 3
Before Analysis

Results for: 8A SC COLUMBIA BLCDT 20021106AAU LIC
HAAT 529.0 m, ATV ERP 43.7 kW

	POPULATION	AREA (sq km)
within Noise Limited Contour	1934097	43740.7
not affected by terrain losses	1905201	43128.2
lost to NTSC IX	0	0.0
lost to additional IX by ATV	188133	2510.1
lost to ATV IX only	188133	2510.1
lost to all IX	188133	2510.1

Potential Interfering Stations Included in above Scenario 65

7A SC CHARLESTON	BMPEDT	20080612ACQ	CP
------------------	--------	-------------	----

Figure 3

7A SC SPARTANBURG	BPCDT	20080410AAX	CP
8A GA ATHENS	BMPEDT	20080619AKR	CP
8A GA WAYCROSS	BPEDT	20080317AAS	CP
9A SC CONWAY	DTVPLN	DTVP0218	PLN
9A SC GREENVILLE	DTVPLN	DTVP0219	PLN
8A NC HIGH POINT	DTVPLN	DTVP0141	PLN

After Analysis

Results for: 8A SC COLUMBIA BLCDT 20021106AAU LIC
 HAAT 529.0 m, ATV ERP 43.7 kW

	POPULATION	AREA (sq km)
within Noise Limited Contour	1934097	43740.7
not affected by terrain losses	1905201	43128.2
lost to NTSC IX	0	0.0
lost to additional IX by ATV	179589	2241.9
lost to ATV IX only	179589	2241.9
lost to all IX	179589	2241.9

Potential Interfering Stations Included in above Scenario 65

7A SC CHARLESTON	BMPEDT	20080612ACQ	CP
7A SC SPARTANBURG	BPCDT	20080410AAX	CP
8A GA ATHENS	BMPEDT	20080619AKR	CP
8A GA WAYCROSS	BPEDT	20080317AAS	CP
9A SC CONWAY	DTVPLN	DTVP0218	PLN
9A SC GREENVILLE	DTVPLN	DTVP0219	PLN
8A NC HIGH POINT	USERRECORD01		APP

Percent new IX = -0.4976%

Result key: 66
 Scenario 66 Affected station 3
 Before Analysis

Results for: 8A SC COLUMBIA BLCDT 20021106AAU LIC
 HAAT 529.0 m, ATV ERP 43.7 kW

	POPULATION	AREA (sq km)
within Noise Limited Contour	1934097	43740.7
not affected by terrain losses	1905201	43128.2
lost to NTSC IX	0	0.0
lost to additional IX by ATV	188133	2510.1
lost to ATV IX only	188133	2510.1
lost to all IX	188133	2510.1

Potential Interfering Stations Included in above Scenario 66

7A SC CHARLESTON	BMPEDT	20080612ACQ	CP
7A SC SPARTANBURG	BPCDT	20080410AAX	CP
8A GA ATHENS	BMPEDT	20080619AKR	CP
8A GA WAYCROSS	BPEDT	20080317AAS	CP
9A SC CONWAY	DTVPLN	DTVP0218	PLN
9A SC GREENVILLE	BLEDT	20041123AKQ	LIC
8A NC HIGH POINT	DTVPLN	DTVP0141	PLN

After Analysis

Figure 3

Results for: 8A SC COLUMBIA BLCDT 20021106AAU LIC
 HAAT 529.0 m, ATV ERP 43.7 kW

	POPULATION	AREA (sq km)
within Noise Limited Contour	1934097	43740.7
not affected by terrain losses	1905201	43128.2
lost to NTSC IX	0	0.0
lost to additional IX by ATV	179589	2241.9
lost to ATV IX only	179589	2241.9
lost to all IX	179589	2241.9

Potential Interfering Stations Included in above Scenario 66

7A SC CHARLESTON	BMPEDT	20080612ACQ	CP
7A SC SPARTANBURG	BPCDT	20080410AAX	CP
8A GA ATHENS	BMPEDT	20080619AKR	CP
8A GA WAYCROSS	BPEDT	20080317AAS	CP
9A SC CONWAY	DTVPLN	DTVP0218	PLN
9A SC GREENVILLE	BLEDT	20041123AKQ	LIC
8A NC HIGH POINT	USERRECORD01		APP

Percent new IX = -0.4976%

Result key: 67
 Scenario 67 Affected station 3
 Before Analysis

Results for: 8A SC COLUMBIA BLCDT 20021106AAU LIC
 HAAT 529.0 m, ATV ERP 43.7 kW

	POPULATION	AREA (sq km)
within Noise Limited Contour	1934097	43740.7
not affected by terrain losses	1905201	43128.2
lost to NTSC IX	0	0.0
lost to additional IX by ATV	188923	2546.1
lost to ATV IX only	188923	2546.1
lost to all IX	188923	2546.1

Potential Interfering Stations Included in above Scenario 67

7A SC CHARLESTON	BMPEDT	20080612ACQ	CP
7A SC SPARTANBURG	BPCDT	20080410AAX	CP
8A GA ATHENS	BMPEDT	20080619AKR	CP
8A GA WAYCROSS	DTVPLN	DTVP0119	PLN
9A SC CONWAY	BLEDT	20050830ACK	LIC
9A SC GREENVILLE	BPEDT	20080620ACK	CP
8A NC HIGH POINT	DTVPLN	DTVP0141	PLN

After Analysis

Results for: 8A SC COLUMBIA BLCDT 20021106AAU LIC
 HAAT 529.0 m, ATV ERP 43.7 kW

	POPULATION	AREA (sq km)
within Noise Limited Contour	1934097	43740.7
not affected by terrain losses	1905201	43128.2
lost to NTSC IX	0	0.0
lost to additional IX by ATV	180379	2277.9
lost to ATV IX only	180379	2277.9
lost to all IX	180379	2277.9

Figure 3

Potential Interfering Stations Included in above Scenario 67

7A SC CHARLESTON	BMPEDT	20080612ACQ	CP
7A SC SPARTANBURG	BPCDT	20080410AAX	CP
8A GA ATHENS	BMPEDT	20080619AKR	CP
8A GA WAYCROSS	DTVPLN	DTVP0119	PLN
9A SC CONWAY	BLEDT	20050830ACK	LIC
9A SC GREENVILLE	BPEDT	20080620ACK	CP
8A NC HIGH POINT	USERRECORD01		APP

Percent new IX = -0.4978%

Result key: 68
 Scenario 68 Affected station 3
 Before Analysis

Results for: 8A SC COLUMBIA BLCDT 20021106AAU LIC
 HAAT 529.0 m, ATV ERP 43.7 kW

	POPULATION	AREA (sq km)
within Noise Limited Contour	1934097	43740.7
not affected by terrain losses	1905201	43128.2
lost to NTSC IX	0	0.0
lost to additional IX by ATV	188748	2530.1
lost to ATV IX only	188748	2530.1
lost to all IX	188748	2530.1

Potential Interfering Stations Included in above Scenario 68

7A SC CHARLESTON	BMPEDT	20080612ACQ	CP
7A SC SPARTANBURG	BPCDT	20080410AAX	CP
8A GA ATHENS	BMPEDT	20080619AKR	CP
8A GA WAYCROSS	DTVPLN	DTVP0119	PLN
9A SC CONWAY	BLEDT	20050830ACK	LIC
9A SC GREENVILLE	DTVPLN	DTVP0219	PLN
8A NC HIGH POINT	DTVPLN	DTVP0141	PLN

After Analysis

Results for: 8A SC COLUMBIA BLCDT 20021106AAU LIC
 HAAT 529.0 m, ATV ERP 43.7 kW

	POPULATION	AREA (sq km)
within Noise Limited Contour	1934097	43740.7
not affected by terrain losses	1905201	43128.2
lost to NTSC IX	0	0.0
lost to additional IX by ATV	180204	2261.9
lost to ATV IX only	180204	2261.9
lost to all IX	180204	2261.9

Potential Interfering Stations Included in above Scenario 68

7A SC CHARLESTON	BMPEDT	20080612ACQ	CP
7A SC SPARTANBURG	BPCDT	20080410AAX	CP
8A GA ATHENS	BMPEDT	20080619AKR	CP
8A GA WAYCROSS	DTVPLN	DTVP0119	PLN
9A SC CONWAY	BLEDT	20050830ACK	LIC
9A SC GREENVILLE	DTVPLN	DTVP0219	PLN

Figure 3

```

8A NC HIGH POINT          USERRECORD01          APP

Percent new IX =   -0.4978%

Result key:              69
Scenario                69  Affected station      3
Before Analysis

Results for:  8A SC COLUMBIA          BLCDT      20021106AAU  LIC
      HAAT  529.0 m, ATV ERP   43.7 kW
              POPULATION      AREA (sq km)
within Noise Limited Contour      1934097      43740.7
not affected by terrain losses      1905201      43128.2
lost to NTSC IX                      0           0.0
lost to additional IX by ATV      188748      2530.1
lost to ATV IX only              188748      2530.1
lost to all IX                   188748      2530.1

Potential Interfering Stations Included in above Scenario      69

7A SC CHARLESTON          BMPEDT      20080612ACQ  CP
7A SC SPARTANBURG         BPCDT      20080410AAX  CP
8A GA ATHENS              BMPEDT      20080619AKR  CP
8A GA WAYCROSS            DTVPLN      DTVP0119    PLN
9A SC CONWAY              BLEDT      20050830ACK  LIC
9A SC GREENVILLE         BLEDT      20041123AKQ  LIC
8A NC HIGH POINT          DTVPLN      DTVP0141    PLN

After Analysis

Results for:  8A SC COLUMBIA          BLCDT      20021106AAU  LIC
      HAAT  529.0 m, ATV ERP   43.7 kW
              POPULATION      AREA (sq km)
within Noise Limited Contour      1934097      43740.7
not affected by terrain losses      1905201      43128.2
lost to NTSC IX                      0           0.0
lost to additional IX by ATV      180204      2261.9
lost to ATV IX only              180204      2261.9
lost to all IX                   180204      2261.9

Potential Interfering Stations Included in above Scenario      69

7A SC CHARLESTON          BMPEDT      20080612ACQ  CP
7A SC SPARTANBURG         BPCDT      20080410AAX  CP
8A GA ATHENS              BMPEDT      20080619AKR  CP
8A GA WAYCROSS            DTVPLN      DTVP0119    PLN
9A SC CONWAY              BLEDT      20050830ACK  LIC
9A SC GREENVILLE         BLEDT      20041123AKQ  LIC
8A NC HIGH POINT          USERRECORD01          APP

Percent new IX =   -0.4978%

Result key:              70
Scenario                70  Affected station      3
Before Analysis

Results for:  8A SC COLUMBIA          BLCDT      20021106AAU  LIC

```

Figure 3

HAAT 529.0 m, ATV ERP 43.7 kW		
	POPULATION	AREA (sq km)
within Noise Limited Contour	1934097	43740.7
not affected by terrain losses	1905201	43128.2
lost to NTSC IX	0	0.0
lost to additional IX by ATV	188923	2546.1
lost to ATV IX only	188923	2546.1
lost to all IX	188923	2546.1

Potential Interfering Stations Included in above Scenario 70

7A SC CHARLESTON	BMPEDT	20080612ACQ	CP
7A SC SPARTANBURG	BPCDT	20080410AAX	CP
8A GA ATHENS	BMPEDT	20080619AKR	CP
8A GA WAYCROSS	DTVPLN	DTVP0119	PLN
9A SC CONWAY	DTVPLN	DTVP0218	PLN
9A SC GREENVILLE	BPEDT	20080620ACK	CP
8A NC HIGH POINT	DTVPLN	DTVP0141	PLN

After Analysis

Results for: 8A SC COLUMBIA BLCDT 20021106AAU LIC
 HAAT 529.0 m, ATV ERP 43.7 kW

	POPULATION	AREA (sq km)
within Noise Limited Contour	1934097	43740.7
not affected by terrain losses	1905201	43128.2
lost to NTSC IX	0	0.0
lost to additional IX by ATV	180379	2277.9
lost to ATV IX only	180379	2277.9
lost to all IX	180379	2277.9

Potential Interfering Stations Included in above Scenario 70

7A SC CHARLESTON	BMPEDT	20080612ACQ	CP
7A SC SPARTANBURG	BPCDT	20080410AAX	CP
8A GA ATHENS	BMPEDT	20080619AKR	CP
8A GA WAYCROSS	DTVPLN	DTVP0119	PLN
9A SC CONWAY	DTVPLN	DTVP0218	PLN
9A SC GREENVILLE	BPEDT	20080620ACK	CP
8A NC HIGH POINT	USERRECORD01		APP

Percent new IX = -0.4978%

Result key: 71
 Scenario 71 Affected station 3
 Before Analysis

Results for: 8A SC COLUMBIA BLCDT 20021106AAU LIC
 HAAT 529.0 m, ATV ERP 43.7 kW

	POPULATION	AREA (sq km)
within Noise Limited Contour	1934097	43740.7
not affected by terrain losses	1905201	43128.2
lost to NTSC IX	0	0.0
lost to additional IX by ATV	188748	2530.1
lost to ATV IX only	188748	2530.1
lost to all IX	188748	2530.1

Figure 3

Potential Interfering Stations Included in above Scenario 71

7A SC CHARLESTON	BMPEDT	20080612ACQ	CP
7A SC SPARTANBURG	BPCDT	20080410AAX	CP
8A GA ATHENS	BMPEDT	20080619AKR	CP
8A GA WAYCROSS	DTVPLN	DTVP0119	PLN
9A SC CONWAY	DTVPLN	DTVP0218	PLN
9A SC GREENVILLE	DTVPLN	DTVP0219	PLN
8A NC HIGH POINT	DTVPLN	DTVP0141	PLN

After Analysis

Results for: 8A SC COLUMBIA BLCDT 20021106AAU LIC
HAAT 529.0 m, ATV ERP 43.7 kW

	POPULATION	AREA (sq km)
within Noise Limited Contour	1934097	43740.7
not affected by terrain losses	1905201	43128.2
lost to NTSC IX	0	0.0
lost to additional IX by ATV	180204	2261.9
lost to ATV IX only	180204	2261.9
lost to all IX	180204	2261.9

Potential Interfering Stations Included in above Scenario 71

7A SC CHARLESTON	BMPEDT	20080612ACQ	CP
7A SC SPARTANBURG	BPCDT	20080410AAX	CP
8A GA ATHENS	BMPEDT	20080619AKR	CP
8A GA WAYCROSS	DTVPLN	DTVP0119	PLN
9A SC CONWAY	DTVPLN	DTVP0218	PLN
9A SC GREENVILLE	DTVPLN	DTVP0219	PLN
8A NC HIGH POINT	USERRECORD01		APP

Percent new IX = -0.4978%

Result key: 72
Scenario 72 Affected station 3
Before Analysis

Results for: 8A SC COLUMBIA BLCDT 20021106AAU LIC
HAAT 529.0 m, ATV ERP 43.7 kW

	POPULATION	AREA (sq km)
within Noise Limited Contour	1934097	43740.7
not affected by terrain losses	1905201	43128.2
lost to NTSC IX	0	0.0
lost to additional IX by ATV	188748	2530.1
lost to ATV IX only	188748	2530.1
lost to all IX	188748	2530.1

Potential Interfering Stations Included in above Scenario 72

7A SC CHARLESTON	BMPEDT	20080612ACQ	CP
7A SC SPARTANBURG	BPCDT	20080410AAX	CP
8A GA ATHENS	BMPEDT	20080619AKR	CP
8A GA WAYCROSS	DTVPLN	DTVP0119	PLN
9A SC CONWAY	DTVPLN	DTVP0218	PLN
9A SC GREENVILLE	BLEDT	20041123AKQ	LIC
8A NC HIGH POINT	DTVPLN	DTVP0141	PLN

Figure 3

After Analysis

Results for: 8A SC COLUMBIA BLCDT 20021106AAU LIC
 HAAT 529.0 m, ATV ERP 43.7 kW

	POPULATION	AREA (sq km)
within Noise Limited Contour	1934097	43740.7
not affected by terrain losses	1905201	43128.2
lost to NTSC IX	0	0.0
lost to additional IX by ATV	180204	2261.9
lost to ATV IX only	180204	2261.9
lost to all IX	180204	2261.9

Potential Interfering Stations Included in above Scenario 72

7A SC CHARLESTON	BMPEDT	20080612ACQ	CP
7A SC SPARTANBURG	BPCDT	20080410AAX	CP
8A GA ATHENS	BMPEDT	20080619AKR	CP
8A GA WAYCROSS	DTVPLN	DTVP0119	PLN
9A SC CONWAY	DTVPLN	DTVP0218	PLN
9A SC GREENVILLE	BLEDT	20041123AKQ	LIC
8A NC HIGH POINT	USERRECORD01		APP

Percent new IX = -0.4978%

Result key: 73
 Scenario 73 Affected station 3
 Before Analysis

Results for: 8A SC COLUMBIA BLCDT 20021106AAU LIC
 HAAT 529.0 m, ATV ERP 43.7 kW

	POPULATION	AREA (sq km)
within Noise Limited Contour	1934097	43740.7
not affected by terrain losses	1905201	43128.2
lost to NTSC IX	0	0.0
lost to additional IX by ATV	184158	2478.1
lost to ATV IX only	184158	2478.1
lost to all IX	184158	2478.1

Potential Interfering Stations Included in above Scenario 73

7A SC CHARLESTON	BMPEDT	20080612ACQ	CP
7A SC SPARTANBURG	DTVPLN	DTVP0094	PLN
8A GA ATHENS	DTVPLN	DTVP0117	PLN
8A GA WAYCROSS	BPEDT	20080317AAS	CP
9A SC CONWAY	BLEDT	20050830ACK	LIC
9A SC GREENVILLE	BPEDT	20080620ACK	CP
8A NC HIGH POINT	DTVPLN	DTVP0141	PLN

After Analysis

Results for: 8A SC COLUMBIA BLCDT 20021106AAU LIC
 HAAT 529.0 m, ATV ERP 43.7 kW

	POPULATION	AREA (sq km)
within Noise Limited Contour	1934097	43740.7
not affected by terrain losses	1905201	43128.2
lost to NTSC IX	0	0.0

Figure 3

lost to additional IX by ATV	175614	2209.9
lost to ATV IX only	175614	2209.9
lost to all IX	175614	2209.9

Potential Interfering Stations Included in above Scenario 73

7A SC CHARLESTON	BMPEDT	20080612ACQ	CP
7A SC SPARTANBURG	DTVPLN	DTVP0094	PLN
8A GA ATHENS	DTVPLN	DTVP0117	PLN
8A GA WAYCROSS	BPEDT	20080317AAS	CP
9A SC CONWAY	BLEDT	20050830ACK	LIC
9A SC GREENVILLE	BPEDT	20080620ACK	CP
8A NC HIGH POINT	USERRECORD01		APP

Percent new IX = -0.4964%

Result key: 74
 Scenario 74 Affected station 3
 Before Analysis

Results for: 8A SC COLUMBIA BLCDDT 20021106AAU LIC

HAAT 529.0 m, ATV ERP 43.7 kW		
	POPULATION	AREA (sq km)
within Noise Limited Contour	1934097	43740.7
not affected by terrain losses	1905201	43128.2
lost to NTSC IX	0	0.0
lost to additional IX by ATV	183653	2454.1
lost to ATV IX only	183653	2454.1
lost to all IX	183653	2454.1

Potential Interfering Stations Included in above Scenario 74

7A SC CHARLESTON	BMPEDT	20080612ACQ	CP
7A SC SPARTANBURG	DTVPLN	DTVP0094	PLN
8A GA ATHENS	DTVPLN	DTVP0117	PLN
8A GA WAYCROSS	BPEDT	20080317AAS	CP
9A SC CONWAY	BLEDT	20050830ACK	LIC
9A SC GREENVILLE	DTVPLN	DTVP0219	PLN
8A NC HIGH POINT	DTVPLN	DTVP0141	PLN

After Analysis

Results for: 8A SC COLUMBIA BLCDDT 20021106AAU LIC

HAAT 529.0 m, ATV ERP 43.7 kW		
	POPULATION	AREA (sq km)
within Noise Limited Contour	1934097	43740.7
not affected by terrain losses	1905201	43128.2
lost to NTSC IX	0	0.0
lost to additional IX by ATV	175109	2185.8
lost to ATV IX only	175109	2185.8
lost to all IX	175109	2185.8

Potential Interfering Stations Included in above Scenario 74

7A SC CHARLESTON	BMPEDT	20080612ACQ	CP
7A SC SPARTANBURG	DTVPLN	DTVP0094	PLN
8A GA ATHENS	DTVPLN	DTVP0117	PLN

Figure 3

8A GA WAYCROSS	BPEDT	20080317AAS	CP
9A SC CONWAY	BLEDT	20050830ACK	LIC
9A SC GREENVILLE	DTVPLN	DTVP0219	PLN
8A NC HIGH POINT	USERRECORD01		APP

Percent new IX = -0.4963%

Result key: 75
 Scenario 75 Affected station 3
 Before Analysis

Results for: 8A SC COLUMBIA BLCDT 20021106AAU LIC
 HAAT 529.0 m, ATV ERP 43.7 kW

	POPULATION	AREA (sq km)
within Noise Limited Contour	1934097	43740.7
not affected by terrain losses	1905201	43128.2
lost to NTSC IX	0	0.0
lost to additional IX by ATV	183653	2454.1
lost to ATV IX only	183653	2454.1
lost to all IX	183653	2454.1

Potential Interfering Stations Included in above Scenario 75

7A SC CHARLESTON	BMPEDT	20080612ACQ	CP
7A SC SPARTANBURG	DTVPLN	DTVP0094	PLN
8A GA ATHENS	DTVPLN	DTVP0117	PLN
8A GA WAYCROSS	BPEDT	20080317AAS	CP
9A SC CONWAY	BLEDT	20050830ACK	LIC
9A SC GREENVILLE	BLEDT	20041123AKQ	LIC
8A NC HIGH POINT	DTVPLN	DTVP0141	PLN

After Analysis

Results for: 8A SC COLUMBIA BLCDT 20021106AAU LIC
 HAAT 529.0 m, ATV ERP 43.7 kW

	POPULATION	AREA (sq km)
within Noise Limited Contour	1934097	43740.7
not affected by terrain losses	1905201	43128.2
lost to NTSC IX	0	0.0
lost to additional IX by ATV	175109	2185.8
lost to ATV IX only	175109	2185.8
lost to all IX	175109	2185.8

Potential Interfering Stations Included in above Scenario 75

7A SC CHARLESTON	BMPEDT	20080612ACQ	CP
7A SC SPARTANBURG	DTVPLN	DTVP0094	PLN
8A GA ATHENS	DTVPLN	DTVP0117	PLN
8A GA WAYCROSS	BPEDT	20080317AAS	CP
9A SC CONWAY	BLEDT	20050830ACK	LIC
9A SC GREENVILLE	BLEDT	20041123AKQ	LIC
8A NC HIGH POINT	USERRECORD01		APP

Percent new IX = -0.4963%

Result key: 76
 Scenario 76 Affected station 3

Figure 3

Before Analysis

Results for: 8A SC COLUMBIA BLCDT 20021106AAU LIC
 HAAT 529.0 m, ATV ERP 43.7 kW

	POPULATION	AREA (sq km)
within Noise Limited Contour	1934097	43740.7
not affected by terrain losses	1905201	43128.2
lost to NTSC IX	0	0.0
lost to additional IX by ATV	184158	2478.1
lost to ATV IX only	184158	2478.1
lost to all IX	184158	2478.1

Potential Interfering Stations Included in above Scenario 76

7A SC CHARLESTON	BMPEDT	20080612ACQ	CP
7A SC SPARTANBURG	DTVPLN	DTVP0094	PLN
8A GA ATHENS	DTVPLN	DTVP0117	PLN
8A GA WAYCROSS	BPEDT	20080317AAS	CP
9A SC CONWAY	DTVPLN	DTVP0218	PLN
9A SC GREENVILLE	BPEDT	20080620ACK	CP
8A NC HIGH POINT	DTVPLN	DTVP0141	PLN

After Analysis

Results for: 8A SC COLUMBIA BLCDT 20021106AAU LIC
 HAAT 529.0 m, ATV ERP 43.7 kW

	POPULATION	AREA (sq km)
within Noise Limited Contour	1934097	43740.7
not affected by terrain losses	1905201	43128.2
lost to NTSC IX	0	0.0
lost to additional IX by ATV	175614	2209.9
lost to ATV IX only	175614	2209.9
lost to all IX	175614	2209.9

Potential Interfering Stations Included in above Scenario 76

7A SC CHARLESTON	BMPEDT	20080612ACQ	CP
7A SC SPARTANBURG	DTVPLN	DTVP0094	PLN
8A GA ATHENS	DTVPLN	DTVP0117	PLN
8A GA WAYCROSS	BPEDT	20080317AAS	CP
9A SC CONWAY	DTVPLN	DTVP0218	PLN
9A SC GREENVILLE	BPEDT	20080620ACK	CP
8A NC HIGH POINT	USERRECORD01		APP

Percent new IX = -0.4964%

Result key: 77
 Scenario 77 Affected station 3
 Before Analysis

Results for: 8A SC COLUMBIA BLCDT 20021106AAU LIC
 HAAT 529.0 m, ATV ERP 43.7 kW

	POPULATION	AREA (sq km)
within Noise Limited Contour	1934097	43740.7
not affected by terrain losses	1905201	43128.2
lost to NTSC IX	0	0.0
lost to additional IX by ATV	183653	2454.1

Figure 3

lost to ATV IX only	183653	2454.1
lost to all IX	183653	2454.1

Potential Interfering Stations Included in above Scenario 77

7A SC CHARLESTON	BMPEDT	20080612ACQ	CP
7A SC SPARTANBURG	DTVPLN	DTVP0094	PLN
8A GA ATHENS	DTVPLN	DTVP0117	PLN
8A GA WAYCROSS	BPEDT	20080317AAS	CP
9A SC CONWAY	DTVPLN	DTVP0218	PLN
9A SC GREENVILLE	DTVPLN	DTVP0219	PLN
8A NC HIGH POINT	DTVPLN	DTVP0141	PLN

After Analysis

Results for: 8A SC COLUMBIA BLCDT 20021106AAU LIC
HAAT 529.0 m, ATV ERP 43.7 kW

	POPULATION	AREA (sq km)
within Noise Limited Contour	1934097	43740.7
not affected by terrain losses	1905201	43128.2
lost to NTSC IX	0	0.0
lost to additional IX by ATV	175109	2185.8
lost to ATV IX only	175109	2185.8
lost to all IX	175109	2185.8

Potential Interfering Stations Included in above Scenario 77

7A SC CHARLESTON	BMPEDT	20080612ACQ	CP
7A SC SPARTANBURG	DTVPLN	DTVP0094	PLN
8A GA ATHENS	DTVPLN	DTVP0117	PLN
8A GA WAYCROSS	BPEDT	20080317AAS	CP
9A SC CONWAY	DTVPLN	DTVP0218	PLN
9A SC GREENVILLE	DTVPLN	DTVP0219	PLN
8A NC HIGH POINT	USERRECORD01		APP

Percent new IX = -0.4963%

Result key: 78
Scenario 78 Affected station 3
Before Analysis

Results for: 8A SC COLUMBIA BLCDT 20021106AAU LIC
HAAT 529.0 m, ATV ERP 43.7 kW

	POPULATION	AREA (sq km)
within Noise Limited Contour	1934097	43740.7
not affected by terrain losses	1905201	43128.2
lost to NTSC IX	0	0.0
lost to additional IX by ATV	183653	2454.1
lost to ATV IX only	183653	2454.1
lost to all IX	183653	2454.1

Potential Interfering Stations Included in above Scenario 78

7A SC CHARLESTON	BMPEDT	20080612ACQ	CP
7A SC SPARTANBURG	DTVPLN	DTVP0094	PLN
8A GA ATHENS	DTVPLN	DTVP0117	PLN
8A GA WAYCROSS	BPEDT	20080317AAS	CP

Figure 3

9A SC CONWAY	DTVPLN	DTVP0218	PLN
9A SC GREENVILLE	BLEDT	20041123AKQ	LIC
8A NC HIGH POINT	DTVPLN	DTVP0141	PLN

After Analysis

Results for: 8A SC COLUMBIA BLCDT 20021106AAU LIC

HAAT 529.0 m, ATV ERP 43.7 kW

	POPULATION	AREA (sq km)
within Noise Limited Contour	1934097	43740.7
not affected by terrain losses	1905201	43128.2
lost to NTSC IX	0	0.0
lost to additional IX by ATV	175109	2185.8
lost to ATV IX only	175109	2185.8
lost to all IX	175109	2185.8

Potential Interfering Stations Included in above Scenario 78

7A SC CHARLESTON	BMPEDT	20080612ACQ	CP
7A SC SPARTANBURG	DTVPLN	DTVP0094	PLN
8A GA ATHENS	DTVPLN	DTVP0117	PLN
8A GA WAYCROSS	BPEDT	20080317AAS	CP
9A SC CONWAY	DTVPLN	DTVP0218	PLN
9A SC GREENVILLE	BLEDT	20041123AKQ	LIC
8A NC HIGH POINT	USERRECORD01		APP

Percent new IX = -0.4963%

Result key: 79

Scenario 79 Affected station 3

Before Analysis

Results for: 8A SC COLUMBIA BLCDT 20021106AAU LIC

HAAT 529.0 m, ATV ERP 43.7 kW

	POPULATION	AREA (sq km)
within Noise Limited Contour	1934097	43740.7
not affected by terrain losses	1905201	43128.2
lost to NTSC IX	0	0.0
lost to additional IX by ATV	184773	2498.1
lost to ATV IX only	184773	2498.1
lost to all IX	184773	2498.1

Potential Interfering Stations Included in above Scenario 79

7A SC CHARLESTON	BMPEDT	20080612ACQ	CP
7A SC SPARTANBURG	DTVPLN	DTVP0094	PLN
8A GA ATHENS	DTVPLN	DTVP0117	PLN
8A GA WAYCROSS	DTVPLN	DTVP0119	PLN
9A SC CONWAY	BLEDT	20050830ACK	LIC
9A SC GREENVILLE	BPEDT	20080620ACK	CP
8A NC HIGH POINT	DTVPLN	DTVP0141	PLN

After Analysis

Results for: 8A SC COLUMBIA BLCDT 20021106AAU LIC

HAAT 529.0 m, ATV ERP 43.7 kW

	POPULATION	AREA (sq km)
--	------------	--------------

Figure 3

within Noise Limited Contour	1934097	43740.7
not affected by terrain losses	1905201	43128.2
lost to NTSC IX	0	0.0
lost to additional IX by ATV	176229	2229.9
lost to ATV IX only	176229	2229.9
lost to all IX	176229	2229.9

Potential Interfering Stations Included in above Scenario 79

7A SC CHARLESTON	BMPEDT	20080612ACQ	CP
7A SC SPARTANBURG	DTVPLN	DTVP0094	PLN
8A GA ATHENS	DTVPLN	DTVP0117	PLN
8A GA WAYCROSS	DTVPLN	DTVP0119	PLN
9A SC CONWAY	BLEDT	20050830ACK	LIC
9A SC GREENVILLE	BPEDT	20080620ACK	CP
8A NC HIGH POINT	USERRECORD01		APP

Percent new IX = -0.4966%

Result key: 80
 Scenario 80 Affected station 3
 Before Analysis

Results for: 8A SC COLUMBIA BLCDDT 20021106AAU LIC
 HAAT 529.0 m, ATV ERP 43.7 kW

	POPULATION	AREA (sq km)
within Noise Limited Contour	1934097	43740.7
not affected by terrain losses	1905201	43128.2
lost to NTSC IX	0	0.0
lost to additional IX by ATV	184268	2474.1
lost to ATV IX only	184268	2474.1
lost to all IX	184268	2474.1

Potential Interfering Stations Included in above Scenario 80

7A SC CHARLESTON	BMPEDT	20080612ACQ	CP
7A SC SPARTANBURG	DTVPLN	DTVP0094	PLN
8A GA ATHENS	DTVPLN	DTVP0117	PLN
8A GA WAYCROSS	DTVPLN	DTVP0119	PLN
9A SC CONWAY	BLEDT	20050830ACK	LIC
9A SC GREENVILLE	DTVPLN	DTVP0219	PLN
8A NC HIGH POINT	DTVPLN	DTVP0141	PLN

After Analysis

Results for: 8A SC COLUMBIA BLCDDT 20021106AAU LIC
 HAAT 529.0 m, ATV ERP 43.7 kW

	POPULATION	AREA (sq km)
within Noise Limited Contour	1934097	43740.7
not affected by terrain losses	1905201	43128.2
lost to NTSC IX	0	0.0
lost to additional IX by ATV	175724	2205.9
lost to ATV IX only	175724	2205.9
lost to all IX	175724	2205.9

Potential Interfering Stations Included in above Scenario 80

Figure 3

7A SC CHARLESTON	BMPEDT	20080612ACQ	CP
7A SC SPARTANBURG	DTVPLN	DTVP0094	PLN
8A GA ATHENS	DTVPLN	DTVP0117	PLN
8A GA WAYCROSS	DTVPLN	DTVP0119	PLN
9A SC CONWAY	BLEDT	20050830ACK	LIC
9A SC GREENVILLE	DTVPLN	DTVP0219	PLN
8A NC HIGH POINT	USERRECORD01		APP

Percent new IX = -0.4965%

Result key: 81

Scenario 81 Affected station 3

Before Analysis

Results for: 8A SC COLUMBIA BLCDT 20021106AAU LIC

HAAT 529.0 m, ATV ERP 43.7 kW

	POPULATION	AREA (sq km)
within Noise Limited Contour	1934097	43740.7
not affected by terrain losses	1905201	43128.2
lost to NTSC IX	0	0.0
lost to additional IX by ATV	184268	2474.1
lost to ATV IX only	184268	2474.1
lost to all IX	184268	2474.1

Potential Interfering Stations Included in above Scenario 81

7A SC CHARLESTON	BMPEDT	20080612ACQ	CP
7A SC SPARTANBURG	DTVPLN	DTVP0094	PLN
8A GA ATHENS	DTVPLN	DTVP0117	PLN
8A GA WAYCROSS	DTVPLN	DTVP0119	PLN
9A SC CONWAY	BLEDT	20050830ACK	LIC
9A SC GREENVILLE	BLEDT	20041123AKQ	LIC
8A NC HIGH POINT	DTVPLN	DTVP0141	PLN

After Analysis

Results for: 8A SC COLUMBIA BLCDT 20021106AAU LIC

HAAT 529.0 m, ATV ERP 43.7 kW

	POPULATION	AREA (sq km)
within Noise Limited Contour	1934097	43740.7
not affected by terrain losses	1905201	43128.2
lost to NTSC IX	0	0.0
lost to additional IX by ATV	175724	2205.9
lost to ATV IX only	175724	2205.9
lost to all IX	175724	2205.9

Potential Interfering Stations Included in above Scenario 81

7A SC CHARLESTON	BMPEDT	20080612ACQ	CP
7A SC SPARTANBURG	DTVPLN	DTVP0094	PLN
8A GA ATHENS	DTVPLN	DTVP0117	PLN
8A GA WAYCROSS	DTVPLN	DTVP0119	PLN
9A SC CONWAY	BLEDT	20050830ACK	LIC
9A SC GREENVILLE	BLEDT	20041123AKQ	LIC
8A NC HIGH POINT	USERRECORD01		APP

Percent new IX = -0.4965%

Figure 3

Result key: 82
 Scenario 82 Affected station 3
 Before Analysis

Results for: 8A SC COLUMBIA BLCDDT 20021106AAU LIC
 HAAT 529.0 m, ATV ERP 43.7 kW

	POPULATION	AREA (sq km)
within Noise Limited Contour	1934097	43740.7
not affected by terrain losses	1905201	43128.2
lost to NTSC IX	0	0.0
lost to additional IX by ATV	184773	2498.1
lost to ATV IX only	184773	2498.1
lost to all IX	184773	2498.1

Potential Interfering Stations Included in above Scenario 82

7A SC CHARLESTON	BMPEDT	20080612ACQ	CP
7A SC SPARTANBURG	DTVPLN	DTVP0094	PLN
8A GA ATHENS	DTVPLN	DTVP0117	PLN
8A GA WAYCROSS	DTVPLN	DTVP0119	PLN
9A SC CONWAY	DTVPLN	DTVP0218	PLN
9A SC GREENVILLE	BPEDT	20080620ACK	CP
8A NC HIGH POINT	DTVPLN	DTVP0141	PLN

After Analysis

Results for: 8A SC COLUMBIA BLCDDT 20021106AAU LIC
 HAAT 529.0 m, ATV ERP 43.7 kW

	POPULATION	AREA (sq km)
within Noise Limited Contour	1934097	43740.7
not affected by terrain losses	1905201	43128.2
lost to NTSC IX	0	0.0
lost to additional IX by ATV	176229	2229.9
lost to ATV IX only	176229	2229.9
lost to all IX	176229	2229.9

Potential Interfering Stations Included in above Scenario 82

7A SC CHARLESTON	BMPEDT	20080612ACQ	CP
7A SC SPARTANBURG	DTVPLN	DTVP0094	PLN
8A GA ATHENS	DTVPLN	DTVP0117	PLN
8A GA WAYCROSS	DTVPLN	DTVP0119	PLN
9A SC CONWAY	DTVPLN	DTVP0218	PLN
9A SC GREENVILLE	BPEDT	20080620ACK	CP
8A NC HIGH POINT	USERRECORD01		APP

Percent new IX = -0.4966%

Result key: 83
 Scenario 83 Affected station 3
 Before Analysis

Results for: 8A SC COLUMBIA BLCDDT 20021106AAU LIC
 HAAT 529.0 m, ATV ERP 43.7 kW

	POPULATION	AREA (sq km)
within Noise Limited Contour	1934097	43740.7

Figure 3

not affected by terrain losses	1905201	43128.2
lost to NTSC IX	0	0.0
lost to additional IX by ATV	184268	2474.1
lost to ATV IX only	184268	2474.1
lost to all IX	184268	2474.1

Potential Interfering Stations Included in above Scenario 83

7A SC CHARLESTON	BMPEDT	20080612ACQ	CP
7A SC SPARTANBURG	DTVPLN	DTVP0094	PLN
8A GA ATHENS	DTVPLN	DTVP0117	PLN
8A GA WAYCROSS	DTVPLN	DTVP0119	PLN
9A SC CONWAY	DTVPLN	DTVP0218	PLN
9A SC GREENVILLE	DTVPLN	DTVP0219	PLN
8A NC HIGH POINT	DTVPLN	DTVP0141	PLN

After Analysis

Results for: 8A SC COLUMBIA BLCDT 20021106AAU LIC
HAAT 529.0 m, ATV ERP 43.7 kW

	POPULATION	AREA (sq km)
within Noise Limited Contour	1934097	43740.7
not affected by terrain losses	1905201	43128.2
lost to NTSC IX	0	0.0
lost to additional IX by ATV	175724	2205.9
lost to ATV IX only	175724	2205.9
lost to all IX	175724	2205.9

Potential Interfering Stations Included in above Scenario 83

7A SC CHARLESTON	BMPEDT	20080612ACQ	CP
7A SC SPARTANBURG	DTVPLN	DTVP0094	PLN
8A GA ATHENS	DTVPLN	DTVP0117	PLN
8A GA WAYCROSS	DTVPLN	DTVP0119	PLN
9A SC CONWAY	DTVPLN	DTVP0218	PLN
9A SC GREENVILLE	DTVPLN	DTVP0219	PLN
8A NC HIGH POINT	USERRECORD01		APP

Percent new IX = -0.4965%

Result key: 84
Scenario 84 Affected station 3
Before Analysis

Results for: 8A SC COLUMBIA BLCDT 20021106AAU LIC
HAAT 529.0 m, ATV ERP 43.7 kW

	POPULATION	AREA (sq km)
within Noise Limited Contour	1934097	43740.7
not affected by terrain losses	1905201	43128.2
lost to NTSC IX	0	0.0
lost to additional IX by ATV	184268	2474.1
lost to ATV IX only	184268	2474.1
lost to all IX	184268	2474.1

Potential Interfering Stations Included in above Scenario 84

7A SC CHARLESTON	BMPEDT	20080612ACQ	CP
------------------	--------	-------------	----

Figure 3

7A SC SPARTANBURG	DTVPLN	DTVP0094	PLN
8A GA ATHENS	DTVPLN	DTVP0117	PLN
8A GA WAYCROSS	DTVPLN	DTVP0119	PLN
9A SC CONWAY	DTVPLN	DTVP0218	PLN
9A SC GREENVILLE	BLEDT	20041123AKQ	LIC
8A NC HIGH POINT	DTVPLN	DTVP0141	PLN

After Analysis

Results for: 8A SC COLUMBIA BLCDT 20021106AAU LIC
 HAAT 529.0 m, ATV ERP 43.7 kW

	POPULATION	AREA (sq km)
within Noise Limited Contour	1934097	43740.7
not affected by terrain losses	1905201	43128.2
lost to NTSC IX	0	0.0
lost to additional IX by ATV	175724	2205.9
lost to ATV IX only	175724	2205.9
lost to all IX	175724	2205.9

Potential Interfering Stations Included in above Scenario 84

7A SC CHARLESTON	BMPEDT	20080612ACQ	CP
7A SC SPARTANBURG	DTVPLN	DTVP0094	PLN
8A GA ATHENS	DTVPLN	DTVP0117	PLN
8A GA WAYCROSS	DTVPLN	DTVP0119	PLN
9A SC CONWAY	DTVPLN	DTVP0218	PLN
9A SC GREENVILLE	BLEDT	20041123AKQ	LIC
8A NC HIGH POINT	USERRECORD01		APP

Percent new IX = -0.4965%

Result key: 85
 Scenario 85 Affected station 3
 Before Analysis

Results for: 8A SC COLUMBIA BLCDT 20021106AAU LIC
 HAAT 529.0 m, ATV ERP 43.7 kW

	POPULATION	AREA (sq km)
within Noise Limited Contour	1934097	43740.7
not affected by terrain losses	1905201	43128.2
lost to NTSC IX	0	0.0
lost to additional IX by ATV	187738	2518.1
lost to ATV IX only	187738	2518.1
lost to all IX	187738	2518.1

Potential Interfering Stations Included in above Scenario 85

7A SC CHARLESTON	BMPEDT	20080612ACQ	CP
7A SC SPARTANBURG	DTVPLN	DTVP0094	PLN
8A GA ATHENS	BMPEDT	20080619AKR	CP
8A GA WAYCROSS	BPEDT	20080317AAS	CP
9A SC CONWAY	BLEDT	20050830ACK	LIC
9A SC GREENVILLE	BPEDT	20080620ACK	CP
8A NC HIGH POINT	DTVPLN	DTVP0141	PLN

After Analysis

Figure 3

Results for: 8A SC COLUMBIA BLCDT 20021106AAU LIC
 HAAT 529.0 m, ATV ERP 43.7 kW

	POPULATION	AREA (sq km)
within Noise Limited Contour	1934097	43740.7
not affected by terrain losses	1905201	43128.2
lost to NTSC IX	0	0.0
lost to additional IX by ATV	179194	2249.9
lost to ATV IX only	179194	2249.9
lost to all IX	179194	2249.9

Potential Interfering Stations Included in above Scenario 85

7A SC CHARLESTON	BMPEDT	20080612ACQ	CP
7A SC SPARTANBURG	DTVPLN	DTVP0094	PLN
8A GA ATHENS	BMPEDT	20080619AKR	CP
8A GA WAYCROSS	BPEDT	20080317AAS	CP
9A SC CONWAY	BLEDT	20050830ACK	LIC
9A SC GREENVILLE	BPEDT	20080620ACK	CP
8A NC HIGH POINT	USERRECORD01		APP

Percent new IX = -0.4975%

Result key: 86
 Scenario 86 Affected station 3
 Before Analysis

Results for: 8A SC COLUMBIA BLCDT 20021106AAU LIC
 HAAT 529.0 m, ATV ERP 43.7 kW

	POPULATION	AREA (sq km)
within Noise Limited Contour	1934097	43740.7
not affected by terrain losses	1905201	43128.2
lost to NTSC IX	0	0.0
lost to additional IX by ATV	187563	2502.1
lost to ATV IX only	187563	2502.1
lost to all IX	187563	2502.1

Potential Interfering Stations Included in above Scenario 86

7A SC CHARLESTON	BMPEDT	20080612ACQ	CP
7A SC SPARTANBURG	DTVPLN	DTVP0094	PLN
8A GA ATHENS	BMPEDT	20080619AKR	CP
8A GA WAYCROSS	BPEDT	20080317AAS	CP
9A SC CONWAY	BLEDT	20050830ACK	LIC
9A SC GREENVILLE	DTVPLN	DTVP0219	PLN
8A NC HIGH POINT	DTVPLN	DTVP0141	PLN

After Analysis

Results for: 8A SC COLUMBIA BLCDT 20021106AAU LIC
 HAAT 529.0 m, ATV ERP 43.7 kW

	POPULATION	AREA (sq km)
within Noise Limited Contour	1934097	43740.7
not affected by terrain losses	1905201	43128.2
lost to NTSC IX	0	0.0
lost to additional IX by ATV	179019	2233.9
lost to ATV IX only	179019	2233.9
lost to all IX	179019	2233.9

Figure 3

Potential Interfering Stations Included in above Scenario 86

7A SC CHARLESTON	BMPEDT	20080612ACQ	CP
7A SC SPARTANBURG	DTVPLN	DTVP0094	PLN
8A GA ATHENS	BMPEDT	20080619AKR	CP
8A GA WAYCROSS	BPEDT	20080317AAS	CP
9A SC CONWAY	BLEDT	20050830ACK	LIC
9A SC GREENVILLE	DTVPLN	DTVP0219	PLN
8A NC HIGH POINT	USERRECORD01		APP

Percent new IX = -0.4974%

Result key: 87
 Scenario 87 Affected station 3
 Before Analysis

Results for: 8A SC COLUMBIA BLCDT 20021106AAU LIC
 HAAT 529.0 m, ATV ERP 43.7 kW

	POPULATION	AREA (sq km)
within Noise Limited Contour	1934097	43740.7
not affected by terrain losses	1905201	43128.2
lost to NTSC IX	0	0.0
lost to additional IX by ATV	187563	2502.1
lost to ATV IX only	187563	2502.1
lost to all IX	187563	2502.1

Potential Interfering Stations Included in above Scenario 87

7A SC CHARLESTON	BMPEDT	20080612ACQ	CP
7A SC SPARTANBURG	DTVPLN	DTVP0094	PLN
8A GA ATHENS	BMPEDT	20080619AKR	CP
8A GA WAYCROSS	BPEDT	20080317AAS	CP
9A SC CONWAY	BLEDT	20050830ACK	LIC
9A SC GREENVILLE	BLEDT	20041123AKQ	LIC
8A NC HIGH POINT	DTVPLN	DTVP0141	PLN

After Analysis

Results for: 8A SC COLUMBIA BLCDT 20021106AAU LIC
 HAAT 529.0 m, ATV ERP 43.7 kW

	POPULATION	AREA (sq km)
within Noise Limited Contour	1934097	43740.7
not affected by terrain losses	1905201	43128.2
lost to NTSC IX	0	0.0
lost to additional IX by ATV	179019	2233.9
lost to ATV IX only	179019	2233.9
lost to all IX	179019	2233.9

Potential Interfering Stations Included in above Scenario 87

7A SC CHARLESTON	BMPEDT	20080612ACQ	CP
7A SC SPARTANBURG	DTVPLN	DTVP0094	PLN
8A GA ATHENS	BMPEDT	20080619AKR	CP
8A GA WAYCROSS	BPEDT	20080317AAS	CP
9A SC CONWAY	BLEDT	20050830ACK	LIC
9A SC GREENVILLE	BLEDT	20041123AKQ	LIC

Figure 3

```

8A NC HIGH POINT          USERRECORD01          APP

Percent new IX =   -0.4974%

Result key:              88
Scenario                88  Affected station      3
Before Analysis

Results for:  8A SC COLUMBIA          BLCDT      20021106AAU  LIC
      HAAT  529.0 m, ATV ERP   43.7 kW
                POPULATION      AREA (sq km)
within Noise Limited Contour      1934097      43740.7
not affected by terrain losses      1905201      43128.2
lost to NTSC IX                      0           0.0
lost to additional IX by ATV      187738      2518.1
lost to ATV IX only               187738      2518.1
lost to all IX                    187738      2518.1

Potential Interfering Stations Included in above Scenario      88

7A SC CHARLESTON          BMPEDT      20080612ACQ  CP
7A SC SPARTANBURG         DTVPLN      DTVP0094   PLN
8A GA ATHENS              BMPEDT      20080619AKR  CP
8A GA WAYCROSS            BPEDT       20080317AAS  CP
9A SC CONWAY              DTVPLN      DTVP0218   PLN
9A SC GREENVILLE        BPEDT       20080620ACK  CP
8A NC HIGH POINT          DTVPLN      DTVP0141   PLN

After Analysis

Results for:  8A SC COLUMBIA          BLCDT      20021106AAU  LIC
      HAAT  529.0 m, ATV ERP   43.7 kW
                POPULATION      AREA (sq km)
within Noise Limited Contour      1934097      43740.7
not affected by terrain losses      1905201      43128.2
lost to NTSC IX                      0           0.0
lost to additional IX by ATV      179194      2249.9
lost to ATV IX only               179194      2249.9
lost to all IX                    179194      2249.9

Potential Interfering Stations Included in above Scenario      88

7A SC CHARLESTON          BMPEDT      20080612ACQ  CP
7A SC SPARTANBURG         DTVPLN      DTVP0094   PLN
8A GA ATHENS              BMPEDT      20080619AKR  CP
8A GA WAYCROSS            BPEDT       20080317AAS  CP
9A SC CONWAY              DTVPLN      DTVP0218   PLN
9A SC GREENVILLE        BPEDT       20080620ACK  CP
8A NC HIGH POINT          USERRECORD01  APP

Percent new IX =   -0.4975%

Result key:              89
Scenario                89  Affected station      3
Before Analysis

Results for:  8A SC COLUMBIA          BLCDT      20021106AAU  LIC

```

Figure 3

HAAT 529.0 m, ATV ERP 43.7 kW		
	POPULATION	AREA (sq km)
within Noise Limited Contour	1934097	43740.7
not affected by terrain losses	1905201	43128.2
lost to NTSC IX	0	0.0
lost to additional IX by ATV	187563	2502.1
lost to ATV IX only	187563	2502.1
lost to all IX	187563	2502.1

Potential Interfering Stations Included in above Scenario 89

7A SC CHARLESTON	BMPEDT	20080612ACQ	CP
7A SC SPARTANBURG	DTVPLN	DTVP0094	PLN
8A GA ATHENS	BMPEDT	20080619AKR	CP
8A GA WAYCROSS	BPEDT	20080317AAS	CP
9A SC CONWAY	DTVPLN	DTVP0218	PLN
9A SC GREENVILLE	DTVPLN	DTVP0219	PLN
8A NC HIGH POINT	DTVPLN	DTVP0141	PLN

After Analysis

Results for: 8A SC COLUMBIA BLCDT 20021106AAU LIC
 HAAT 529.0 m, ATV ERP 43.7 kW

	POPULATION	AREA (sq km)
within Noise Limited Contour	1934097	43740.7
not affected by terrain losses	1905201	43128.2
lost to NTSC IX	0	0.0
lost to additional IX by ATV	179019	2233.9
lost to ATV IX only	179019	2233.9
lost to all IX	179019	2233.9

Potential Interfering Stations Included in above Scenario 89

7A SC CHARLESTON	BMPEDT	20080612ACQ	CP
7A SC SPARTANBURG	DTVPLN	DTVP0094	PLN
8A GA ATHENS	BMPEDT	20080619AKR	CP
8A GA WAYCROSS	BPEDT	20080317AAS	CP
9A SC CONWAY	DTVPLN	DTVP0218	PLN
9A SC GREENVILLE	DTVPLN	DTVP0219	PLN
8A NC HIGH POINT	USERRECORD01		APP

Percent new IX = -0.4974%

Result key: 90
 Scenario 90 Affected station 3
 Before Analysis

Results for: 8A SC COLUMBIA BLCDT 20021106AAU LIC
 HAAT 529.0 m, ATV ERP 43.7 kW

	POPULATION	AREA (sq km)
within Noise Limited Contour	1934097	43740.7
not affected by terrain losses	1905201	43128.2
lost to NTSC IX	0	0.0
lost to additional IX by ATV	187563	2502.1
lost to ATV IX only	187563	2502.1
lost to all IX	187563	2502.1

Figure 3

Potential Interfering Stations Included in above Scenario 90

7A SC CHARLESTON	BMPEDT	20080612ACQ	CP
7A SC SPARTANBURG	DTVPLN	DTVP0094	PLN
8A GA ATHENS	BMPEDT	20080619AKR	CP
8A GA WAYCROSS	BPEDT	20080317AAS	CP
9A SC CONWAY	DTVPLN	DTVP0218	PLN
9A SC GREENVILLE	BLEDT	20041123AKQ	LIC
8A NC HIGH POINT	DTVPLN	DTVP0141	PLN

After Analysis

Results for: 8A SC COLUMBIA BLCDT 20021106AAU LIC
HAAT 529.0 m, ATV ERP 43.7 kW

	POPULATION	AREA (sq km)
within Noise Limited Contour	1934097	43740.7
not affected by terrain losses	1905201	43128.2
lost to NTSC IX	0	0.0
lost to additional IX by ATV	179019	2233.9
lost to ATV IX only	179019	2233.9
lost to all IX	179019	2233.9

Potential Interfering Stations Included in above Scenario 90

7A SC CHARLESTON	BMPEDT	20080612ACQ	CP
7A SC SPARTANBURG	DTVPLN	DTVP0094	PLN
8A GA ATHENS	BMPEDT	20080619AKR	CP
8A GA WAYCROSS	BPEDT	20080317AAS	CP
9A SC CONWAY	DTVPLN	DTVP0218	PLN
9A SC GREENVILLE	BLEDT	20041123AKQ	LIC
8A NC HIGH POINT	USERRECORD01		APP

Percent new IX = -0.4974%

Result key: 91
Scenario 91 Affected station 3
Before Analysis

Results for: 8A SC COLUMBIA BLCDT 20021106AAU LIC
HAAT 529.0 m, ATV ERP 43.7 kW

	POPULATION	AREA (sq km)
within Noise Limited Contour	1934097	43740.7
not affected by terrain losses	1905201	43128.2
lost to NTSC IX	0	0.0
lost to additional IX by ATV	188353	2538.1
lost to ATV IX only	188353	2538.1
lost to all IX	188353	2538.1

Potential Interfering Stations Included in above Scenario 91

7A SC CHARLESTON	BMPEDT	20080612ACQ	CP
7A SC SPARTANBURG	DTVPLN	DTVP0094	PLN
8A GA ATHENS	BMPEDT	20080619AKR	CP
8A GA WAYCROSS	DTVPLN	DTVP0119	PLN
9A SC CONWAY	BLEDT	20050830ACK	LIC
9A SC GREENVILLE	BPEDT	20080620ACK	CP
8A NC HIGH POINT	DTVPLN	DTVP0141	PLN

Figure 3

After Analysis

Results for: 8A SC COLUMBIA BLCDT 20021106AAU LIC
 HAAT 529.0 m, ATV ERP 43.7 kW

	POPULATION	AREA (sq km)
within Noise Limited Contour	1934097	43740.7
not affected by terrain losses	1905201	43128.2
lost to NTSC IX	0	0.0
lost to additional IX by ATV	179809	2269.9
lost to ATV IX only	179809	2269.9
lost to all IX	179809	2269.9

Potential Interfering Stations Included in above Scenario 91

7A SC CHARLESTON	BMPEDT	20080612ACQ	CP
7A SC SPARTANBURG	DTVPLN	DTVP0094	PLN
8A GA ATHENS	BMPEDT	20080619AKR	CP
8A GA WAYCROSS	DTVPLN	DTVP0119	PLN
9A SC CONWAY	BLEDT	20050830ACK	LIC
9A SC GREENVILLE	BPEDT	20080620ACK	CP
8A NC HIGH POINT	USERRECORD01		APP

Percent new IX = -0.4977%

Result key: 92
 Scenario 92 Affected station 3
 Before Analysis

Results for: 8A SC COLUMBIA BLCDT 20021106AAU LIC
 HAAT 529.0 m, ATV ERP 43.7 kW

	POPULATION	AREA (sq km)
within Noise Limited Contour	1934097	43740.7
not affected by terrain losses	1905201	43128.2
lost to NTSC IX	0	0.0
lost to additional IX by ATV	188178	2522.1
lost to ATV IX only	188178	2522.1
lost to all IX	188178	2522.1

Potential Interfering Stations Included in above Scenario 92

7A SC CHARLESTON	BMPEDT	20080612ACQ	CP
7A SC SPARTANBURG	DTVPLN	DTVP0094	PLN
8A GA ATHENS	BMPEDT	20080619AKR	CP
8A GA WAYCROSS	DTVPLN	DTVP0119	PLN
9A SC CONWAY	BLEDT	20050830ACK	LIC
9A SC GREENVILLE	DTVPLN	DTVP0219	PLN
8A NC HIGH POINT	DTVPLN	DTVP0141	PLN

After Analysis

Results for: 8A SC COLUMBIA BLCDT 20021106AAU LIC
 HAAT 529.0 m, ATV ERP 43.7 kW

	POPULATION	AREA (sq km)
within Noise Limited Contour	1934097	43740.7
not affected by terrain losses	1905201	43128.2
lost to NTSC IX	0	0.0

Figure 3

lost to additional IX by ATV	179634	2253.9
lost to ATV IX only	179634	2253.9
lost to all IX	179634	2253.9

Potential Interfering Stations Included in above Scenario 92

7A SC CHARLESTON	BMPEDT	20080612ACQ	CP
7A SC SPARTANBURG	DTVPLN	DTVP0094	PLN
8A GA ATHENS	BMPEDT	20080619AKR	CP
8A GA WAYCROSS	DTVPLN	DTVP0119	PLN
9A SC CONWAY	BLEDT	20050830ACK	LIC
9A SC GREENVILLE	DTVPLN	DTVP0219	PLN
8A NC HIGH POINT	USERRECORD01		APP

Percent new IX = -0.4976%

Result key: 93
 Scenario 93 Affected station 3
 Before Analysis

Results for: 8A SC COLUMBIA BLC DT 20021106AAU LIC
 HAAT 529.0 m, ATV ERP 43.7 kW

	POPULATION	AREA (sq km)
within Noise Limited Contour	1934097	43740.7
not affected by terrain losses	1905201	43128.2
lost to NTSC IX	0	0.0
lost to additional IX by ATV	188178	2522.1
lost to ATV IX only	188178	2522.1
lost to all IX	188178	2522.1

Potential Interfering Stations Included in above Scenario 93

7A SC CHARLESTON	BMPEDT	20080612ACQ	CP
7A SC SPARTANBURG	DTVPLN	DTVP0094	PLN
8A GA ATHENS	BMPEDT	20080619AKR	CP
8A GA WAYCROSS	DTVPLN	DTVP0119	PLN
9A SC CONWAY	BLEDT	20050830ACK	LIC
9A SC GREENVILLE	BLEDT	20041123AKQ	LIC
8A NC HIGH POINT	DTVPLN	DTVP0141	PLN

After Analysis

Results for: 8A SC COLUMBIA BLC DT 20021106AAU LIC
 HAAT 529.0 m, ATV ERP 43.7 kW

	POPULATION	AREA (sq km)
within Noise Limited Contour	1934097	43740.7
not affected by terrain losses	1905201	43128.2
lost to NTSC IX	0	0.0
lost to additional IX by ATV	179634	2253.9
lost to ATV IX only	179634	2253.9
lost to all IX	179634	2253.9

Potential Interfering Stations Included in above Scenario 93

7A SC CHARLESTON	BMPEDT	20080612ACQ	CP
7A SC SPARTANBURG	DTVPLN	DTVP0094	PLN
8A GA ATHENS	BMPEDT	20080619AKR	CP

Figure 3

8A GA WAYCROSS	DTVPLN	DTVP0119	PLN
9A SC CONWAY	BLEDT	20050830ACK	LIC
9A SC GREENVILLE	BLEDT	20041123AKQ	LIC
8A NC HIGH POINT	USERRECORD01		APP

Percent new IX = -0.4976%

Result key: 94
 Scenario 94 Affected station 3
 Before Analysis

Results for: 8A SC COLUMBIA BLCDT 20021106AAU LIC
 HAAT 529.0 m, ATV ERP 43.7 kW

	POPULATION	AREA (sq km)
within Noise Limited Contour	1934097	43740.7
not affected by terrain losses	1905201	43128.2
lost to NTSC IX	0	0.0
lost to additional IX by ATV	188353	2538.1
lost to ATV IX only	188353	2538.1
lost to all IX	188353	2538.1

Potential Interfering Stations Included in above Scenario 94

7A SC CHARLESTON	BMPEDT	20080612ACQ	CP
7A SC SPARTANBURG	DTVPLN	DTVP0094	PLN
8A GA ATHENS	BMPEDT	20080619AKR	CP
8A GA WAYCROSS	DTVPLN	DTVP0119	PLN
9A SC CONWAY	DTVPLN	DTVP0218	PLN
9A SC GREENVILLE	BPEDT	20080620ACK	CP
8A NC HIGH POINT	DTVPLN	DTVP0141	PLN

After Analysis

Results for: 8A SC COLUMBIA BLCDT 20021106AAU LIC
 HAAT 529.0 m, ATV ERP 43.7 kW

	POPULATION	AREA (sq km)
within Noise Limited Contour	1934097	43740.7
not affected by terrain losses	1905201	43128.2
lost to NTSC IX	0	0.0
lost to additional IX by ATV	179809	2269.9
lost to ATV IX only	179809	2269.9
lost to all IX	179809	2269.9

Potential Interfering Stations Included in above Scenario 94

7A SC CHARLESTON	BMPEDT	20080612ACQ	CP
7A SC SPARTANBURG	DTVPLN	DTVP0094	PLN
8A GA ATHENS	BMPEDT	20080619AKR	CP
8A GA WAYCROSS	DTVPLN	DTVP0119	PLN
9A SC CONWAY	DTVPLN	DTVP0218	PLN
9A SC GREENVILLE	BPEDT	20080620ACK	CP
8A NC HIGH POINT	USERRECORD01		APP

Percent new IX = -0.4977%

Result key: 95
 Scenario 95 Affected station 3

Figure 3

Before Analysis

Results for: 8A SC COLUMBIA BLCDT 20021106AAU LIC
 HAAT 529.0 m, ATV ERP 43.7 kW

	POPULATION	AREA (sq km)
within Noise Limited Contour	1934097	43740.7
not affected by terrain losses	1905201	43128.2
lost to NTSC IX	0	0.0
lost to additional IX by ATV	188178	2522.1
lost to ATV IX only	188178	2522.1
lost to all IX	188178	2522.1

Potential Interfering Stations Included in above Scenario 95

7A SC CHARLESTON	BMPEDT	20080612ACQ	CP
7A SC SPARTANBURG	DTVPLN	DTVP0094	PLN
8A GA ATHENS	BMPEDT	20080619AKR	CP
8A GA WAYCROSS	DTVPLN	DTVP0119	PLN
9A SC CONWAY	DTVPLN	DTVP0218	PLN
9A SC GREENVILLE	DTVPLN	DTVP0219	PLN
8A NC HIGH POINT	DTVPLN	DTVP0141	PLN

After Analysis

Results for: 8A SC COLUMBIA BLCDT 20021106AAU LIC
 HAAT 529.0 m, ATV ERP 43.7 kW

	POPULATION	AREA (sq km)
within Noise Limited Contour	1934097	43740.7
not affected by terrain losses	1905201	43128.2
lost to NTSC IX	0	0.0
lost to additional IX by ATV	179634	2253.9
lost to ATV IX only	179634	2253.9
lost to all IX	179634	2253.9

Potential Interfering Stations Included in above Scenario 95

7A SC CHARLESTON	BMPEDT	20080612ACQ	CP
7A SC SPARTANBURG	DTVPLN	DTVP0094	PLN
8A GA ATHENS	BMPEDT	20080619AKR	CP
8A GA WAYCROSS	DTVPLN	DTVP0119	PLN
9A SC CONWAY	DTVPLN	DTVP0218	PLN
9A SC GREENVILLE	DTVPLN	DTVP0219	PLN
8A NC HIGH POINT	USERRECORD01		APP

Percent new IX = -0.4976%

Result key: 96
 Scenario 96 Affected station 3
 Before Analysis

Results for: 8A SC COLUMBIA BLCDT 20021106AAU LIC
 HAAT 529.0 m, ATV ERP 43.7 kW

	POPULATION	AREA (sq km)
within Noise Limited Contour	1934097	43740.7
not affected by terrain losses	1905201	43128.2
lost to NTSC IX	0	0.0
lost to additional IX by ATV	188178	2522.1

Figure 3

lost to ATV IX only	188178	2522.1
lost to all IX	188178	2522.1

Potential Interfering Stations Included in above Scenario 96

7A SC CHARLESTON	BMPEDT	20080612ACQ	CP
7A SC SPARTANBURG	DTVPLN	DTVP0094	PLN
8A GA ATHENS	BMPEDT	20080619AKR	CP
8A GA WAYCROSS	DTVPLN	DTVP0119	PLN
9A SC CONWAY	DTVPLN	DTVP0218	PLN
9A SC GREENVILLE	BLEDT	20041123AKQ	LIC
8A NC HIGH POINT	DTVPLN	DTVP0141	PLN

After Analysis

Results for: 8A SC COLUMBIA BLCDT 20021106AAU LIC
HAAT 529.0 m, ATV ERP 43.7 kW

	POPULATION	AREA (sq km)
within Noise Limited Contour	1934097	43740.7
not affected by terrain losses	1905201	43128.2
lost to NTSC IX	0	0.0
lost to additional IX by ATV	179634	2253.9
lost to ATV IX only	179634	2253.9
lost to all IX	179634	2253.9

Potential Interfering Stations Included in above Scenario 96

7A SC CHARLESTON	BMPEDT	20080612ACQ	CP
7A SC SPARTANBURG	DTVPLN	DTVP0094	PLN
8A GA ATHENS	BMPEDT	20080619AKR	CP
8A GA WAYCROSS	DTVPLN	DTVP0119	PLN
9A SC CONWAY	DTVPLN	DTVP0218	PLN
9A SC GREENVILLE	BLEDT	20041123AKQ	LIC
8A NC HIGH POINT	USERRECORD01		APP

Percent new IX = -0.4976%

Result key: 97
Scenario 97 Affected station 3
Before Analysis

Results for: 8A SC COLUMBIA BLCDT 20021106AAU LIC
HAAT 529.0 m, ATV ERP 43.7 kW

	POPULATION	AREA (sq km)
within Noise Limited Contour	1934097	43740.7
not affected by terrain losses	1905201	43128.2
lost to NTSC IX	0	0.0
lost to additional IX by ATV	183393	2506.1
lost to ATV IX only	183393	2506.1
lost to all IX	183393	2506.1

Potential Interfering Stations Included in above Scenario 97

7A SC CHARLESTON	DTVPLN	DTVP0093	PLN
7A SC SPARTANBURG	BPCDT	20080410AAX	CP
8A GA ATHENS	DTVPLN	DTVP0117	PLN
8A GA WAYCROSS	BPEDT	20080317AAS	CP

Figure 3

9A SC CONWAY	BPEDT	20080620AKP	APP
9A SC GREENVILLE	BPEDT	20080620ACK	CP
8A NC HIGH POINT	DTVPLN	DTVP0141	PLN

After Analysis

Results for: 8A SC COLUMBIA BLCDT 20021106AAU LIC
 HAAT 529.0 m, ATV ERP 43.7 kW

	POPULATION	AREA (sq km)
within Noise Limited Contour	1934097	43740.7
not affected by terrain losses	1905201	43128.2
lost to NTSC IX	0	0.0
lost to additional IX by ATV	174849	2237.9
lost to ATV IX only	174849	2237.9
lost to all IX	174849	2237.9

Potential Interfering Stations Included in above Scenario 97

7A SC CHARLESTON	DTVPLN	DTVP0093	PLN
7A SC SPARTANBURG	BPCDT	20080410AAX	CP
8A GA ATHENS	DTVPLN	DTVP0117	PLN
8A GA WAYCROSS	BPEDT	20080317AAS	CP
9A SC CONWAY	BPEDT	20080620AKP	APP
9A SC GREENVILLE	BPEDT	20080620ACK	CP
8A NC HIGH POINT	USERRECORD01		APP

Percent new IX = -0.4962%

Result key: 98
 Scenario 98 Affected station 3
 Before Analysis

Results for: 8A SC COLUMBIA BLCDT 20021106AAU LIC
 HAAT 529.0 m, ATV ERP 43.7 kW

	POPULATION	AREA (sq km)
within Noise Limited Contour	1934097	43740.7
not affected by terrain losses	1905201	43128.2
lost to NTSC IX	0	0.0
lost to additional IX by ATV	182888	2482.1
lost to ATV IX only	182888	2482.1
lost to all IX	182888	2482.1

Potential Interfering Stations Included in above Scenario 98

7A SC CHARLESTON	DTVPLN	DTVP0093	PLN
7A SC SPARTANBURG	BPCDT	20080410AAX	CP
8A GA ATHENS	DTVPLN	DTVP0117	PLN
8A GA WAYCROSS	BPEDT	20080317AAS	CP
9A SC CONWAY	BPEDT	20080620AKP	APP
9A SC GREENVILLE	DTVPLN	DTVP0219	PLN
8A NC HIGH POINT	DTVPLN	DTVP0141	PLN

After Analysis

Results for: 8A SC COLUMBIA BLCDT 20021106AAU LIC
 HAAT 529.0 m, ATV ERP 43.7 kW

	POPULATION	AREA (sq km)
--	------------	--------------

Figure 3

within Noise Limited Contour	1934097	43740.7
not affected by terrain losses	1905201	43128.2
lost to NTSC IX	0	0.0
lost to additional IX by ATV	174344	2213.9
lost to ATV IX only	174344	2213.9
lost to all IX	174344	2213.9

Potential Interfering Stations Included in above Scenario 98

7A SC CHARLESTON	DTVPLN	DTVP0093	PLN
7A SC SPARTANBURG	BPCDT	20080410AAX	CP
8A GA ATHENS	DTVPLN	DTVP0117	PLN
8A GA WAYCROSS	BPEDT	20080317AAS	CP
9A SC CONWAY	BPEDT	20080620AKP	APP
9A SC GREENVILLE	DTVPLN	DTVP0219	PLN
8A NC HIGH POINT	USERRECORD01		APP

Percent new IX = -0.4961%

Result key: 99
 Scenario 99 Affected station 3
 Before Analysis

Results for: 8A SC COLUMBIA BLC DT 20021106AAU LIC
 HAAT 529.0 m, ATV ERP 43.7 kW

	POPULATION	AREA (sq km)
within Noise Limited Contour	1934097	43740.7
not affected by terrain losses	1905201	43128.2
lost to NTSC IX	0	0.0
lost to additional IX by ATV	182888	2482.1
lost to ATV IX only	182888	2482.1
lost to all IX	182888	2482.1

Potential Interfering Stations Included in above Scenario 99

7A SC CHARLESTON	DTVPLN	DTVP0093	PLN
7A SC SPARTANBURG	BPCDT	20080410AAX	CP
8A GA ATHENS	DTVPLN	DTVP0117	PLN
8A GA WAYCROSS	BPEDT	20080317AAS	CP
9A SC CONWAY	BPEDT	20080620AKP	APP
9A SC GREENVILLE	BLEDT	20041123AKQ	LIC
8A NC HIGH POINT	DTVPLN	DTVP0141	PLN

After Analysis

Results for: 8A SC COLUMBIA BLC DT 20021106AAU LIC
 HAAT 529.0 m, ATV ERP 43.7 kW

	POPULATION	AREA (sq km)
within Noise Limited Contour	1934097	43740.7
not affected by terrain losses	1905201	43128.2
lost to NTSC IX	0	0.0
lost to additional IX by ATV	174344	2213.9
lost to ATV IX only	174344	2213.9
lost to all IX	174344	2213.9

Potential Interfering Stations Included in above Scenario 99

Figure 3

7A SC CHARLESTON	DTVPLN	DTVP0093	PLN
7A SC SPARTANBURG	BPCDT	20080410AAX	CP
8A GA ATHENS	DTVPLN	DTVP0117	PLN
8A GA WAYCROSS	BPEDT	20080317AAS	CP
9A SC CONWAY	BPEDT	20080620AKP	APP
9A SC GREENVILLE	BLEDT	20041123AKQ	LIC
8A NC HIGH POINT	USERRECORD01		APP

Percent new IX = -0.4961%

Result key: 100
 Scenario 100 Affected station 3
 Before Analysis

Results for: 8A SC COLUMBIA BLCDT 20021106AAU LIC
 HAAT 529.0 m, ATV ERP 43.7 kW

	POPULATION	AREA (sq km)
within Noise Limited Contour	1934097	43740.7
not affected by terrain losses	1905201	43128.2
lost to NTSC IX	0	0.0
lost to additional IX by ATV	184008	2526.1
lost to ATV IX only	184008	2526.1
lost to all IX	184008	2526.1

Potential Interfering Stations Included in above Scenario 100

7A SC CHARLESTON	DTVPLN	DTVP0093	PLN
7A SC SPARTANBURG	BPCDT	20080410AAX	CP
8A GA ATHENS	DTVPLN	DTVP0117	PLN
8A GA WAYCROSS	DTVPLN	DTVP0119	PLN
9A SC CONWAY	BPEDT	20080620AKP	APP
9A SC GREENVILLE	BPEDT	20080620ACK	CP
8A NC HIGH POINT	DTVPLN	DTVP0141	PLN

After Analysis

Results for: 8A SC COLUMBIA BLCDT 20021106AAU LIC
 HAAT 529.0 m, ATV ERP 43.7 kW

	POPULATION	AREA (sq km)
within Noise Limited Contour	1934097	43740.7
not affected by terrain losses	1905201	43128.2
lost to NTSC IX	0	0.0
lost to additional IX by ATV	175464	2257.9
lost to ATV IX only	175464	2257.9
lost to all IX	175464	2257.9

Potential Interfering Stations Included in above Scenario 100

7A SC CHARLESTON	DTVPLN	DTVP0093	PLN
7A SC SPARTANBURG	BPCDT	20080410AAX	CP
8A GA ATHENS	DTVPLN	DTVP0117	PLN
8A GA WAYCROSS	DTVPLN	DTVP0119	PLN
9A SC CONWAY	BPEDT	20080620AKP	APP
9A SC GREENVILLE	BPEDT	20080620ACK	CP
8A NC HIGH POINT	USERRECORD01		APP

Percent new IX = -0.4964%

Figure 3

Result key: 101
 Scenario 101 Affected station 3
 Before Analysis

Results for: 8A SC COLUMBIA BLCDT 20021106AAU LIC
 HAAT 529.0 m, ATV ERP 43.7 kW

	POPULATION	AREA (sq km)
within Noise Limited Contour	1934097	43740.7
not affected by terrain losses	1905201	43128.2
lost to NTSC IX	0	0.0
lost to additional IX by ATV	183503	2502.1
lost to ATV IX only	183503	2502.1
lost to all IX	183503	2502.1

Potential Interfering Stations Included in above Scenario 101

7A SC CHARLESTON	DTVPLN	DTVP0093	PLN
7A SC SPARTANBURG	BPCDT	20080410AAX	CP
8A GA ATHENS	DTVPLN	DTVP0117	PLN
8A GA WAYCROSS	DTVPLN	DTVP0119	PLN
9A SC CONWAY	BPEDT	20080620AKP	APP
9A SC GREENVILLE	DTVPLN	DTVP0219	PLN
8A NC HIGH POINT	DTVPLN	DTVP0141	PLN

After Analysis

Results for: 8A SC COLUMBIA BLCDT 20021106AAU LIC
 HAAT 529.0 m, ATV ERP 43.7 kW

	POPULATION	AREA (sq km)
within Noise Limited Contour	1934097	43740.7
not affected by terrain losses	1905201	43128.2
lost to NTSC IX	0	0.0
lost to additional IX by ATV	174959	2233.9
lost to ATV IX only	174959	2233.9
lost to all IX	174959	2233.9

Potential Interfering Stations Included in above Scenario 101

7A SC CHARLESTON	DTVPLN	DTVP0093	PLN
7A SC SPARTANBURG	BPCDT	20080410AAX	CP
8A GA ATHENS	DTVPLN	DTVP0117	PLN
8A GA WAYCROSS	DTVPLN	DTVP0119	PLN
9A SC CONWAY	BPEDT	20080620AKP	APP
9A SC GREENVILLE	DTVPLN	DTVP0219	PLN
8A NC HIGH POINT	USERRECORD01		APP

Percent new IX = -0.4963%

Result key: 102
 Scenario 102 Affected station 3
 Before Analysis

Results for: 8A SC COLUMBIA BLCDT 20021106AAU LIC
 HAAT 529.0 m, ATV ERP 43.7 kW

	POPULATION	AREA (sq km)
within Noise Limited Contour	1934097	43740.7

Figure 3

not affected by terrain losses	1905201	43128.2
lost to NTSC IX	0	0.0
lost to additional IX by ATV	183503	2502.1
lost to ATV IX only	183503	2502.1
lost to all IX	183503	2502.1

Potential Interfering Stations Included in above Scenario 102

7A SC CHARLESTON	DTVPLN	DTVP0093	PLN
7A SC SPARTANBURG	BPCDT	20080410AAX	CP
8A GA ATHENS	DTVPLN	DTVP0117	PLN
8A GA WAYCROSS	DTVPLN	DTVP0119	PLN
9A SC CONWAY	BPEDT	20080620AKP	APP
9A SC GREENVILLE	BLEDT	20041123AKQ	LIC
8A NC HIGH POINT	DTVPLN	DTVP0141	PLN

After Analysis

Results for: 8A SC COLUMBIA BLCDT 20021106AAU LIC
HAAT 529.0 m, ATV ERP 43.7 kW

	POPULATION	AREA (sq km)
within Noise Limited Contour	1934097	43740.7
not affected by terrain losses	1905201	43128.2
lost to NTSC IX	0	0.0
lost to additional IX by ATV	174959	2233.9
lost to ATV IX only	174959	2233.9
lost to all IX	174959	2233.9

Potential Interfering Stations Included in above Scenario 102

7A SC CHARLESTON	DTVPLN	DTVP0093	PLN
7A SC SPARTANBURG	BPCDT	20080410AAX	CP
8A GA ATHENS	DTVPLN	DTVP0117	PLN
8A GA WAYCROSS	DTVPLN	DTVP0119	PLN
9A SC CONWAY	BPEDT	20080620AKP	APP
9A SC GREENVILLE	BLEDT	20041123AKQ	LIC
8A NC HIGH POINT	USERRECORD01		APP

Percent new IX = -0.4963%

Result key: 103
Scenario 103 Affected station 3
Before Analysis

Results for: 8A SC COLUMBIA BLCDT 20021106AAU LIC
HAAT 529.0 m, ATV ERP 43.7 kW

	POPULATION	AREA (sq km)
within Noise Limited Contour	1934097	43740.7
not affected by terrain losses	1905201	43128.2
lost to NTSC IX	0	0.0
lost to additional IX by ATV	182949	2470.1
lost to ATV IX only	182949	2470.1
lost to all IX	182949	2470.1

Potential Interfering Stations Included in above Scenario 103

7A SC CHARLESTON	DTVPLN	DTVP0093	PLN
------------------	--------	----------	-----

Figure 3

7A SC SPARTANBURG	BPCDT	20080410AAX	CP
8A GA ATHENS	DTVPLN	DTVP0117	PLN
8A GA WAYCROSS	BMPEDT	20080619AKT	APP
9A SC CONWAY	BLEDT	20050830ACK	LIC
9A SC GREENVILLE	BPEDT	20080620ACK	CP
8A NC HIGH POINT	DTVPLN	DTVP0141	PLN

After Analysis

Results for: 8A SC COLUMBIA BLCDT 20021106AAU LIC
 HAAT 529.0 m, ATV ERP 43.7 kW

	POPULATION	AREA (sq km)
within Noise Limited Contour	1934097	43740.7
not affected by terrain losses	1905201	43128.2
lost to NTSC IX	0	0.0
lost to additional IX by ATV	174405	2201.8
lost to ATV IX only	174405	2201.8
lost to all IX	174405	2201.8

Potential Interfering Stations Included in above Scenario 103

7A SC CHARLESTON	DTVPLN	DTVP0093	PLN
7A SC SPARTANBURG	BPCDT	20080410AAX	CP
8A GA ATHENS	DTVPLN	DTVP0117	PLN
8A GA WAYCROSS	BMPEDT	20080619AKT	APP
9A SC CONWAY	BLEDT	20050830ACK	LIC
9A SC GREENVILLE	BPEDT	20080620ACK	CP
8A NC HIGH POINT	USERRECORD01		APP

Percent new IX = -0.4961%

Result key: 104
 Scenario 104 Affected station 3
 Before Analysis

Results for: 8A SC COLUMBIA BLCDT 20021106AAU LIC
 HAAT 529.0 m, ATV ERP 43.7 kW

	POPULATION	AREA (sq km)
within Noise Limited Contour	1934097	43740.7
not affected by terrain losses	1905201	43128.2
lost to NTSC IX	0	0.0
lost to additional IX by ATV	182444	2446.1
lost to ATV IX only	182444	2446.1
lost to all IX	182444	2446.1

Potential Interfering Stations Included in above Scenario 104

7A SC CHARLESTON	DTVPLN	DTVP0093	PLN
7A SC SPARTANBURG	BPCDT	20080410AAX	CP
8A GA ATHENS	DTVPLN	DTVP0117	PLN
8A GA WAYCROSS	BMPEDT	20080619AKT	APP
9A SC CONWAY	BLEDT	20050830ACK	LIC
9A SC GREENVILLE	DTVPLN	DTVP0219	PLN
8A NC HIGH POINT	DTVPLN	DTVP0141	PLN

After Analysis

Figure 3

Results for: 8A SC COLUMBIA BLCDT 20021106AAU LIC
 HAAT 529.0 m, ATV ERP 43.7 kW

	POPULATION	AREA (sq km)
within Noise Limited Contour	1934097	43740.7
not affected by terrain losses	1905201	43128.2
lost to NTSC IX	0	0.0
lost to additional IX by ATV	173900	2177.8
lost to ATV IX only	173900	2177.8
lost to all IX	173900	2177.8

Potential Interfering Stations Included in above Scenario 104

7A SC CHARLESTON	DTVPLN	DTVP0093	PLN
7A SC SPARTANBURG	BPCDT	20080410AAX	CP
8A GA ATHENS	DTVPLN	DTVP0117	PLN
8A GA WAYCROSS	BMPEDT	20080619AKT	APP
9A SC CONWAY	BLEDT	20050830ACK	LIC
9A SC GREENVILLE	DTVPLN	DTVP0219	PLN
8A NC HIGH POINT	USERRECORD01		APP

Percent new IX = -0.4959%

Result key: 105
 Scenario 105 Affected station 3
 Before Analysis

Results for: 8A SC COLUMBIA BLCDT 20021106AAU LIC
 HAAT 529.0 m, ATV ERP 43.7 kW

	POPULATION	AREA (sq km)
within Noise Limited Contour	1934097	43740.7
not affected by terrain losses	1905201	43128.2
lost to NTSC IX	0	0.0
lost to additional IX by ATV	182444	2446.1
lost to ATV IX only	182444	2446.1
lost to all IX	182444	2446.1

Potential Interfering Stations Included in above Scenario 105

7A SC CHARLESTON	DTVPLN	DTVP0093	PLN
7A SC SPARTANBURG	BPCDT	20080410AAX	CP
8A GA ATHENS	DTVPLN	DTVP0117	PLN
8A GA WAYCROSS	BMPEDT	20080619AKT	APP
9A SC CONWAY	BLEDT	20050830ACK	LIC
9A SC GREENVILLE	BLEDT	20041123AKQ	LIC
8A NC HIGH POINT	DTVPLN	DTVP0141	PLN

After Analysis

Results for: 8A SC COLUMBIA BLCDT 20021106AAU LIC
 HAAT 529.0 m, ATV ERP 43.7 kW

	POPULATION	AREA (sq km)
within Noise Limited Contour	1934097	43740.7
not affected by terrain losses	1905201	43128.2
lost to NTSC IX	0	0.0
lost to additional IX by ATV	173900	2177.8
lost to ATV IX only	173900	2177.8
lost to all IX	173900	2177.8

Figure 3

Potential Interfering Stations Included in above Scenario 105

7A SC CHARLESTON	DTVPLN	DTVP0093	PLN
7A SC SPARTANBURG	BPCDT	20080410AAX	CP
8A GA ATHENS	DTVPLN	DTVP0117	PLN
8A GA WAYCROSS	BMPEDT	20080619AKT	APP
9A SC CONWAY	BLEDT	20050830ACK	LIC
9A SC GREENVILLE	BLEDT	20041123AKQ	LIC
8A NC HIGH POINT	USERRECORD01		APP

Percent new IX = -0.4959%

Result key: 106

Scenario 106 Affected station 3

Before Analysis

Results for: 8A SC COLUMBIA BLCDT 20021106AAU LIC

HAAT 529.0 m, ATV ERP 43.7 kW

	POPULATION	AREA (sq km)
within Noise Limited Contour	1934097	43740.7
not affected by terrain losses	1905201	43128.2
lost to NTSC IX	0	0.0
lost to additional IX by ATV	182949	2470.1
lost to ATV IX only	182949	2470.1
lost to all IX	182949	2470.1

Potential Interfering Stations Included in above Scenario 106

7A SC CHARLESTON	DTVPLN	DTVP0093	PLN
7A SC SPARTANBURG	BPCDT	20080410AAX	CP
8A GA ATHENS	DTVPLN	DTVP0117	PLN
8A GA WAYCROSS	BMPEDT	20080619AKT	APP
9A SC CONWAY	DTVPLN	DTVP0218	PLN
9A SC GREENVILLE	BPEDT	20080620ACK	CP
8A NC HIGH POINT	DTVPLN	DTVP0141	PLN

After Analysis

Results for: 8A SC COLUMBIA BLCDT 20021106AAU LIC

HAAT 529.0 m, ATV ERP 43.7 kW

	POPULATION	AREA (sq km)
within Noise Limited Contour	1934097	43740.7
not affected by terrain losses	1905201	43128.2
lost to NTSC IX	0	0.0
lost to additional IX by ATV	174405	2201.8
lost to ATV IX only	174405	2201.8
lost to all IX	174405	2201.8

Potential Interfering Stations Included in above Scenario 106

7A SC CHARLESTON	DTVPLN	DTVP0093	PLN
7A SC SPARTANBURG	BPCDT	20080410AAX	CP
8A GA ATHENS	DTVPLN	DTVP0117	PLN
8A GA WAYCROSS	BMPEDT	20080619AKT	APP
9A SC CONWAY	DTVPLN	DTVP0218	PLN
9A SC GREENVILLE	BPEDT	20080620ACK	CP

Figure 3

8A NC HIGH POINT USERRECORD01 APP

Percent new IX = -0.4961%

```
Result key:      107
Scenario        107 Affected station      3
Before Analysis
```

Results for: 8A SC COLUMBIA BLCDT 20021106AAU LIC
HAAT 529.0 m, ATV ERP 43.7 kW

	POPULATION	AREA (sq km)
within Noise Limited Contour	1934097	43740.7
not affected by terrain losses	1905201	43128.2
lost to NTSC IX	0	0.0
lost to additional IX by ATV	182444	2446.1
lost to ATV IX only	182444	2446.1
lost to all IX	182444	2446.1

Potential Interfering Stations Included in above Scenario 107

7A	SC	CHARLESTON	DTVPLN	DTVP0093	PLN
7A	SC	SPARTANBURG	BPCDT	20080410AAX	CP
8A	GA	ATHENS	DTVPLN	DTVP0117	PLN
8A	GA	WAYCROSS	BMPEDT	20080619AKT	APP
9A	SC	CONWAY	DTVPLN	DTVP0218	PLN
9A	SC	GREENVILLE	DTVPLN	DTVP0219	PLN
8A	NC	HIGH POINT	DTVPLN	DTVP0141	PLN

After Analysis

Results for: 8A SC COLUMBIA BLCDT 20021106AAU LIC
 HAAT 529.0 m, ATV ERP 43.7 kW

	POPULATION	AREA (sq km)
within Noise Limited Contour	1934097	43740.7
not affected by terrain losses	1905201	43128.2
lost to NTSC IX	0	0.0
lost to additional IX by ATV	173900	2177.8
lost to ATV IX only	173900	2177.8
lost to all IX	173900	2177.8

Potential Interfering Stations Included in above Scenario 107

7A	SC	CHARLESTON	DTVPLN	DTVP0093	PLN
7A	SC	SPARTANBURG	BPCDT	20080410AAX	CP
8A	GA	ATHENS	DTVPLN	DTVP0117	PLN
8A	GA	WAYCROSS	BMPEDT	20080619AKT	APP
9A	SC	CONWAY	DTVPLN	DTVP0218	PLN
9A	SC	GREENVILLE	DTVPLN	DTVP0219	PLN
8A	NC	HIGH POINT	USERRECORD01		APP

Percent new IX = -0.4959%

```
Result key:      108
Scenario        108  Affected station      3
Before Analysis
```

Results for: 8A SC COLUMBIA BLCDDT 20021106AAU LIC

Figure 3

HAAT 529.0 m, ATV ERP 43.7 kW		
	POPULATION	AREA (sq km)
within Noise Limited Contour	1934097	43740.7
not affected by terrain losses	1905201	43128.2
lost to NTSC IX	0	0.0
lost to additional IX by ATV	182444	2446.1
lost to ATV IX only	182444	2446.1
lost to all IX	182444	2446.1

Potential Interfering Stations Included in above Scenario 108

7A SC CHARLESTON	DTVPLN	DTVP0093	PLN
7A SC SPARTANBURG	BPCDT	20080410AAX	CP
8A GA ATHENS	DTVPLN	DTVP0117	PLN
8A GA WAYCROSS	BMPEDT	20080619AKT	APP
9A SC CONWAY	DTVPLN	DTVP0218	PLN
9A SC GREENVILLE	BLEDT	20041123AKQ	LIC
8A NC HIGH POINT	DTVPLN	DTVP0141	PLN

After Analysis

Results for: 8A SC COLUMBIA BLCDT 20021106AAU LIC
 HAAT 529.0 m, ATV ERP 43.7 kW

	POPULATION	AREA (sq km)
within Noise Limited Contour	1934097	43740.7
not affected by terrain losses	1905201	43128.2
lost to NTSC IX	0	0.0
lost to additional IX by ATV	173900	2177.8
lost to ATV IX only	173900	2177.8
lost to all IX	173900	2177.8

Potential Interfering Stations Included in above Scenario 108

7A SC CHARLESTON	DTVPLN	DTVP0093	PLN
7A SC SPARTANBURG	BPCDT	20080410AAX	CP
8A GA ATHENS	DTVPLN	DTVP0117	PLN
8A GA WAYCROSS	BMPEDT	20080619AKT	APP
9A SC CONWAY	DTVPLN	DTVP0218	PLN
9A SC GREENVILLE	BLEDT	20041123AKQ	LIC
8A NC HIGH POINT	USERRECORD01		APP

Percent new IX = -0.4959%

Result key: 109
 Scenario 109 Affected station 3
 Before Analysis

Results for: 8A SC COLUMBIA BLCDT 20021106AAU LIC
 HAAT 529.0 m, ATV ERP 43.7 kW

	POPULATION	AREA (sq km)
within Noise Limited Contour	1934097	43740.7
not affected by terrain losses	1905201	43128.2
lost to NTSC IX	0	0.0
lost to additional IX by ATV	184165	2554.1
lost to ATV IX only	184165	2554.1
lost to all IX	184165	2554.1

Figure 3

Potential Interfering Stations Included in above Scenario 109

7A SC CHARLESTON	DTVPLN	DTVP0093	PLN
7A SC SPARTANBURG	BPCDT	20080410AAX	CP
8A GA ATHENS	DTVPLN	DTVP0117	PLN
8A GA WAYCROSS	BMPEDT	20080619AKT	APP
9A SC CONWAY	BPEDT	20080620AKP	APP
9A SC GREENVILLE	BPEDT	20080620ACK	CP
8A NC HIGH POINT	DTVPLN	DTVP0141	PLN

After Analysis

Results for: 8A SC COLUMBIA BLCDT 20021106AAU LIC
HAAT 529.0 m, ATV ERP 43.7 kW

	POPULATION	AREA (sq km)
within Noise Limited Contour	1934097	43740.7
not affected by terrain losses	1905201	43128.2
lost to NTSC IX	0	0.0
lost to additional IX by ATV	175621	2285.9
lost to ATV IX only	175621	2285.9
lost to all IX	175621	2285.9

Potential Interfering Stations Included in above Scenario 109

7A SC CHARLESTON	DTVPLN	DTVP0093	PLN
7A SC SPARTANBURG	BPCDT	20080410AAX	CP
8A GA ATHENS	DTVPLN	DTVP0117	PLN
8A GA WAYCROSS	BMPEDT	20080619AKT	APP
9A SC CONWAY	BPEDT	20080620AKP	APP
9A SC GREENVILLE	BPEDT	20080620ACK	CP
8A NC HIGH POINT	USERRECORD01		APP

Percent new IX = -0.4964%

Result key: 110
Scenario 110 Affected station 3
Before Analysis

Results for: 8A SC COLUMBIA BLCDT 20021106AAU LIC
HAAT 529.0 m, ATV ERP 43.7 kW

	POPULATION	AREA (sq km)
within Noise Limited Contour	1934097	43740.7
not affected by terrain losses	1905201	43128.2
lost to NTSC IX	0	0.0
lost to additional IX by ATV	183660	2530.1
lost to ATV IX only	183660	2530.1
lost to all IX	183660	2530.1

Potential Interfering Stations Included in above Scenario 110

7A SC CHARLESTON	DTVPLN	DTVP0093	PLN
7A SC SPARTANBURG	BPCDT	20080410AAX	CP
8A GA ATHENS	DTVPLN	DTVP0117	PLN
8A GA WAYCROSS	BMPEDT	20080619AKT	APP
9A SC CONWAY	BPEDT	20080620AKP	APP
9A SC GREENVILLE	DTVPLN	DTVP0219	PLN
8A NC HIGH POINT	DTVPLN	DTVP0141	PLN

Figure 3

After Analysis

Results for: 8A SC COLUMBIA BLCDT 20021106AAU LIC
 HAAT 529.0 m, ATV ERP 43.7 kW

	POPULATION	AREA (sq km)
within Noise Limited Contour	1934097	43740.7
not affected by terrain losses	1905201	43128.2
lost to NTSC IX	0	0.0
lost to additional IX by ATV	175116	2261.9
lost to ATV IX only	175116	2261.9
lost to all IX	175116	2261.9

Potential Interfering Stations Included in above Scenario 110

7A SC CHARLESTON	DTVPLN	DTVP0093	PLN
7A SC SPARTANBURG	BPCDT	20080410AAX	CP
8A GA ATHENS	DTVPLN	DTVP0117	PLN
8A GA WAYCROSS	BMPEDT	20080619AKT	APP
9A SC CONWAY	BPEDT	20080620AKP	APP
9A SC GREENVILLE	DTVPLN	DTVP0219	PLN
8A NC HIGH POINT	USERRECORD01		APP

Percent new IX = -0.4963%

Result key: 111
 Scenario 111 Affected station 3
 Before Analysis

Results for: 8A SC COLUMBIA BLCDT 20021106AAU LIC
 HAAT 529.0 m, ATV ERP 43.7 kW

	POPULATION	AREA (sq km)
within Noise Limited Contour	1934097	43740.7
not affected by terrain losses	1905201	43128.2
lost to NTSC IX	0	0.0
lost to additional IX by ATV	183660	2530.1
lost to ATV IX only	183660	2530.1
lost to all IX	183660	2530.1

Potential Interfering Stations Included in above Scenario 111

7A SC CHARLESTON	DTVPLN	DTVP0093	PLN
7A SC SPARTANBURG	BPCDT	20080410AAX	CP
8A GA ATHENS	DTVPLN	DTVP0117	PLN
8A GA WAYCROSS	BMPEDT	20080619AKT	APP
9A SC CONWAY	BPEDT	20080620AKP	APP
9A SC GREENVILLE	BLEDT	20041123AKQ	LIC
8A NC HIGH POINT	DTVPLN	DTVP0141	PLN

After Analysis

Results for: 8A SC COLUMBIA BLCDT 20021106AAU LIC
 HAAT 529.0 m, ATV ERP 43.7 kW

	POPULATION	AREA (sq km)
within Noise Limited Contour	1934097	43740.7
not affected by terrain losses	1905201	43128.2
lost to NTSC IX	0	0.0

Figure 3

lost to additional IX by ATV	175116	2261.9
lost to ATV IX only	175116	2261.9
lost to all IX	175116	2261.9

Potential Interfering Stations Included in above Scenario 111

7A SC CHARLESTON	DTVPLN	DTVP0093	PLN
7A SC SPARTANBURG	BPCDT	20080410AAX	CP
8A GA ATHENS	DTVPLN	DTVP0117	PLN
8A GA WAYCROSS	BMPEDT	20080619AKT	APP
9A SC CONWAY	BPEDT	20080620AKP	APP
9A SC GREENVILLE	BLEDT	20041123AKQ	LIC
8A NC HIGH POINT	USERRECORD01		APP

Percent new IX = -0.4963%

Result key: 112
 Scenario 112 Affected station 3
 Before Analysis

Results for: 8A SC COLUMBIA BLCDT 20021106AAU LIC
 HAAT 529.0 m, ATV ERP 43.7 kW

	POPULATION	AREA (sq km)
within Noise Limited Contour	1934097	43740.7
not affected by terrain losses	1905201	43128.2
lost to NTSC IX	0	0.0
lost to additional IX by ATV	186973	2546.1
lost to ATV IX only	186973	2546.1
lost to all IX	186973	2546.1

Potential Interfering Stations Included in above Scenario 112

7A SC CHARLESTON	DTVPLN	DTVP0093	PLN
7A SC SPARTANBURG	BPCDT	20080410AAX	CP
8A GA ATHENS	BMPEDT	20080619AKR	CP
8A GA WAYCROSS	BPEDT	20080317AAS	CP
9A SC CONWAY	BPEDT	20080620AKP	APP
9A SC GREENVILLE	BPEDT	20080620ACK	CP
8A NC HIGH POINT	DTVPLN	DTVP0141	PLN

After Analysis

Results for: 8A SC COLUMBIA BLCDT 20021106AAU LIC
 HAAT 529.0 m, ATV ERP 43.7 kW

	POPULATION	AREA (sq km)
within Noise Limited Contour	1934097	43740.7
not affected by terrain losses	1905201	43128.2
lost to NTSC IX	0	0.0
lost to additional IX by ATV	178429	2277.9
lost to ATV IX only	178429	2277.9
lost to all IX	178429	2277.9

Potential Interfering Stations Included in above Scenario 112

7A SC CHARLESTON	DTVPLN	DTVP0093	PLN
7A SC SPARTANBURG	BPCDT	20080410AAX	CP
8A GA ATHENS	BMPEDT	20080619AKR	CP

Figure 3

8A GA WAYCROSS	BPEDT	20080317AAS	CP
9A SC CONWAY	BPEDT	20080620AKP	APP
9A SC GREENVILLE	BPEDT	20080620ACK	CP
8A NC HIGH POINT	USERRECORD01		APP

Percent new IX = -0.4973%

Result key: 113
 Scenario 113 Affected station 3
 Before Analysis

Results for: 8A SC COLUMBIA BLCDT 20021106AAU LIC
 HAAT 529.0 m, ATV ERP 43.7 kW

	POPULATION	AREA (sq km)
within Noise Limited Contour	1934097	43740.7
not affected by terrain losses	1905201	43128.2
lost to NTSC IX	0	0.0
lost to additional IX by ATV	186798	2530.1
lost to ATV IX only	186798	2530.1
lost to all IX	186798	2530.1

Potential Interfering Stations Included in above Scenario 113

7A SC CHARLESTON	DTVPLN	DTVP0093	PLN
7A SC SPARTANBURG	BPCDT	20080410AAX	CP
8A GA ATHENS	BMPEDT	20080619AKR	CP
8A GA WAYCROSS	BPEDT	20080317AAS	CP
9A SC CONWAY	BPEDT	20080620AKP	APP
9A SC GREENVILLE	DTVPLN	DTVP0219	PLN
8A NC HIGH POINT	DTVPLN	DTVP0141	PLN

After Analysis

Results for: 8A SC COLUMBIA BLCDT 20021106AAU LIC
 HAAT 529.0 m, ATV ERP 43.7 kW

	POPULATION	AREA (sq km)
within Noise Limited Contour	1934097	43740.7
not affected by terrain losses	1905201	43128.2
lost to NTSC IX	0	0.0
lost to additional IX by ATV	178254	2261.9
lost to ATV IX only	178254	2261.9
lost to all IX	178254	2261.9

Potential Interfering Stations Included in above Scenario 113

7A SC CHARLESTON	DTVPLN	DTVP0093	PLN
7A SC SPARTANBURG	BPCDT	20080410AAX	CP
8A GA ATHENS	BMPEDT	20080619AKR	CP
8A GA WAYCROSS	BPEDT	20080317AAS	CP
9A SC CONWAY	BPEDT	20080620AKP	APP
9A SC GREENVILLE	DTVPLN	DTVP0219	PLN
8A NC HIGH POINT	USERRECORD01		APP

Percent new IX = -0.4972%

Result key: 114
 Scenario 114 Affected station 3

Figure 3

Before Analysis

Results for: 8A SC COLUMBIA BLCDT 20021106AAU LIC
 HAAT 529.0 m, ATV ERP 43.7 kW

	POPULATION	AREA (sq km)
within Noise Limited Contour	1934097	43740.7
not affected by terrain losses	1905201	43128.2
lost to NTSC IX	0	0.0
lost to additional IX by ATV	186798	2530.1
lost to ATV IX only	186798	2530.1
lost to all IX	186798	2530.1

Potential Interfering Stations Included in above Scenario 114

7A SC CHARLESTON	DTVPLN	DTVP0093	PLN
7A SC SPARTANBURG	BPCDT	20080410AAX	CP
8A GA ATHENS	BMPEDT	20080619AKR	CP
8A GA WAYCROSS	BPEDT	20080317AAS	CP
9A SC CONWAY	BPEDT	20080620AKP	APP
9A SC GREENVILLE	BLEDT	20041123AKQ	LIC
8A NC HIGH POINT	DTVPLN	DTVP0141	PLN

After Analysis

Results for: 8A SC COLUMBIA BLCDT 20021106AAU LIC
 HAAT 529.0 m, ATV ERP 43.7 kW

	POPULATION	AREA (sq km)
within Noise Limited Contour	1934097	43740.7
not affected by terrain losses	1905201	43128.2
lost to NTSC IX	0	0.0
lost to additional IX by ATV	178254	2261.9
lost to ATV IX only	178254	2261.9
lost to all IX	178254	2261.9

Potential Interfering Stations Included in above Scenario 114

7A SC CHARLESTON	DTVPLN	DTVP0093	PLN
7A SC SPARTANBURG	BPCDT	20080410AAX	CP
8A GA ATHENS	BMPEDT	20080619AKR	CP
8A GA WAYCROSS	BPEDT	20080317AAS	CP
9A SC CONWAY	BPEDT	20080620AKP	APP
9A SC GREENVILLE	BLEDT	20041123AKQ	LIC
8A NC HIGH POINT	USERRECORD01		APP

Percent new IX = -0.4972%

Result key: 115
 Scenario 115 Affected station 3
 Before Analysis

Results for: 8A SC COLUMBIA BLCDT 20021106AAU LIC
 HAAT 529.0 m, ATV ERP 43.7 kW

	POPULATION	AREA (sq km)
within Noise Limited Contour	1934097	43740.7
not affected by terrain losses	1905201	43128.2
lost to NTSC IX	0	0.0
lost to additional IX by ATV	187588	2566.2

Figure 3

lost to ATV IX only	187588	2566.2
lost to all IX	187588	2566.2

Potential Interfering Stations Included in above Scenario 115

7A SC CHARLESTON	DTVPLN	DTVP0093	PLN
7A SC SPARTANBURG	BPCDT	20080410AAX	CP
8A GA ATHENS	BMPEDT	20080619AKR	CP
8A GA WAYCROSS	DTVPLN	DTVP0119	PLN
9A SC CONWAY	BPEDT	20080620AKP	APP
9A SC GREENVILLE	BPEDT	20080620ACK	CP
8A NC HIGH POINT	DTVPLN	DTVP0141	PLN

After Analysis

Results for: 8A SC COLUMBIA BLCDT 20021106AAU LIC
HAAT 529.0 m, ATV ERP 43.7 kW

	POPULATION	AREA (sq km)
within Noise Limited Contour	1934097	43740.7
not affected by terrain losses	1905201	43128.2
lost to NTSC IX	0	0.0
lost to additional IX by ATV	179044	2297.9
lost to ATV IX only	179044	2297.9
lost to all IX	179044	2297.9

Potential Interfering Stations Included in above Scenario 115

7A SC CHARLESTON	DTVPLN	DTVP0093	PLN
7A SC SPARTANBURG	BPCDT	20080410AAX	CP
8A GA ATHENS	BMPEDT	20080619AKR	CP
8A GA WAYCROSS	DTVPLN	DTVP0119	PLN
9A SC CONWAY	BPEDT	20080620AKP	APP
9A SC GREENVILLE	BPEDT	20080620ACK	CP
8A NC HIGH POINT	USERRECORD01		APP

Percent new IX = -0.4974%

Result key: 116
Scenario 116 Affected station 3
Before Analysis

Results for: 8A SC COLUMBIA BLCDT 20021106AAU LIC
HAAT 529.0 m, ATV ERP 43.7 kW

	POPULATION	AREA (sq km)
within Noise Limited Contour	1934097	43740.7
not affected by terrain losses	1905201	43128.2
lost to NTSC IX	0	0.0
lost to additional IX by ATV	187413	2550.1
lost to ATV IX only	187413	2550.1
lost to all IX	187413	2550.1

Potential Interfering Stations Included in above Scenario 116

7A SC CHARLESTON	DTVPLN	DTVP0093	PLN
7A SC SPARTANBURG	BPCDT	20080410AAX	CP
8A GA ATHENS	BMPEDT	20080619AKR	CP
8A GA WAYCROSS	DTVPLN	DTVP0119	PLN

Figure 3

9A SC CONWAY	BPEDT	20080620AKP	APP
9A SC GREENVILLE	DTVPLN	DTVP0219	PLN
8A NC HIGH POINT	DTVPLN	DTVP0141	PLN

After Analysis

Results for: 8A SC COLUMBIA BLCDT 20021106AAU LIC

HAAT 529.0 m, ATV ERP 43.7 kW

	POPULATION	AREA (sq km)
within Noise Limited Contour	1934097	43740.7
not affected by terrain losses	1905201	43128.2
lost to NTSC IX	0	0.0
lost to additional IX by ATV	178869	2281.9
lost to ATV IX only	178869	2281.9
lost to all IX	178869	2281.9

Potential Interfering Stations Included in above Scenario 116

7A SC CHARLESTON	DTVPLN	DTVP0093	PLN
7A SC SPARTANBURG	BPCDT	20080410AAX	CP
8A GA ATHENS	BMPEDT	20080619AKR	CP
8A GA WAYCROSS	DTVPLN	DTVP0119	PLN
9A SC CONWAY	BPEDT	20080620AKP	APP
9A SC GREENVILLE	DTVPLN	DTVP0219	PLN
8A NC HIGH POINT	USERRECORD01		APP

Percent new IX = -0.4974%

Result key: 117

Scenario 117 Affected station 3

Before Analysis

Results for: 8A SC COLUMBIA BLCDT 20021106AAU LIC

HAAT 529.0 m, ATV ERP 43.7 kW

	POPULATION	AREA (sq km)
within Noise Limited Contour	1934097	43740.7
not affected by terrain losses	1905201	43128.2
lost to NTSC IX	0	0.0
lost to additional IX by ATV	187413	2550.1
lost to ATV IX only	187413	2550.1
lost to all IX	187413	2550.1

Potential Interfering Stations Included in above Scenario 117

7A SC CHARLESTON	DTVPLN	DTVP0093	PLN
7A SC SPARTANBURG	BPCDT	20080410AAX	CP
8A GA ATHENS	BMPEDT	20080619AKR	CP
8A GA WAYCROSS	DTVPLN	DTVP0119	PLN
9A SC CONWAY	BPEDT	20080620AKP	APP
9A SC GREENVILLE	BLEDT	20041123AKQ	LIC
8A NC HIGH POINT	DTVPLN	DTVP0141	PLN

After Analysis

Results for: 8A SC COLUMBIA BLCDT 20021106AAU LIC

HAAT 529.0 m, ATV ERP 43.7 kW

	POPULATION	AREA (sq km)
--	------------	--------------

Figure 3

within Noise Limited Contour	1934097	43740.7
not affected by terrain losses	1905201	43128.2
lost to NTSC IX	0	0.0
lost to additional IX by ATV	178869	2281.9
lost to ATV IX only	178869	2281.9
lost to all IX	178869	2281.9

Potential Interfering Stations Included in above Scenario 117

7A SC CHARLESTON	DTVPLN	DTVP0093	PLN
7A SC SPARTANBURG	BPCDT	20080410AAX	CP
8A GA ATHENS	BMPEDT	20080619AKR	CP
8A GA WAYCROSS	DTVPLN	DTVP0119	PLN
9A SC CONWAY	BPEDT	20080620AKP	APP
9A SC GREENVILLE	BLEDT	20041123AKQ	LIC
8A NC HIGH POINT	USERRECORD01		APP

Percent new IX = -0.4974%

Result key: 118

Scenario 118 Affected station 3

Before Analysis

Results for: 8A SC COLUMBIA BLCDT 20021106AAU LIC
HAAT 529.0 m, ATV ERP 43.7 kW

	POPULATION	AREA (sq km)
within Noise Limited Contour	1934097	43740.7
not affected by terrain losses	1905201	43128.2
lost to NTSC IX	0	0.0
lost to additional IX by ATV	186529	2510.1
lost to ATV IX only	186529	2510.1
lost to all IX	186529	2510.1

Potential Interfering Stations Included in above Scenario 118

7A SC CHARLESTON	DTVPLN	DTVP0093	PLN
7A SC SPARTANBURG	BPCDT	20080410AAX	CP
8A GA ATHENS	BMPEDT	20080619AKR	CP
8A GA WAYCROSS	BMPEDT	20080619AKT	APP
9A SC CONWAY	BLEDT	20050830ACK	LIC
9A SC GREENVILLE	BPEDT	20080620ACK	CP
8A NC HIGH POINT	DTVPLN	DTVP0141	PLN

After Analysis

Results for: 8A SC COLUMBIA BLCDT 20021106AAU LIC
HAAT 529.0 m, ATV ERP 43.7 kW

	POPULATION	AREA (sq km)
within Noise Limited Contour	1934097	43740.7
not affected by terrain losses	1905201	43128.2
lost to NTSC IX	0	0.0
lost to additional IX by ATV	177985	2241.9
lost to ATV IX only	177985	2241.9
lost to all IX	177985	2241.9

Potential Interfering Stations Included in above Scenario 118

Figure 3

7A SC CHARLESTON	DTVPLN	DTVP0093	PLN
7A SC SPARTANBURG	BPCDT	20080410AAX	CP
8A GA ATHENS	BMPEDT	20080619AKR	CP
8A GA WAYCROSS	BMPEDT	20080619AKT	APP
9A SC CONWAY	BLEDT	20050830ACK	LIC
9A SC GREENVILLE	BPEDT	20080620ACK	CP
8A NC HIGH POINT	USERRECORD01		APP

Percent new IX = -0.4971%

Result key: 119
 Scenario 119 Affected station 3
 Before Analysis

Results for: 8A SC COLUMBIA BLCDT 20021106AAU LIC
 HAAT 529.0 m, ATV ERP 43.7 kW

	POPULATION	AREA (sq km)
within Noise Limited Contour	1934097	43740.7
not affected by terrain losses	1905201	43128.2
lost to NTSC IX	0	0.0
lost to additional IX by ATV	186354	2494.1
lost to ATV IX only	186354	2494.1
lost to all IX	186354	2494.1

Potential Interfering Stations Included in above Scenario 119

7A SC CHARLESTON	DTVPLN	DTVP0093	PLN
7A SC SPARTANBURG	BPCDT	20080410AAX	CP
8A GA ATHENS	BMPEDT	20080619AKR	CP
8A GA WAYCROSS	BMPEDT	20080619AKT	APP
9A SC CONWAY	BLEDT	20050830ACK	LIC
9A SC GREENVILLE	DTVPLN	DTVP0219	PLN
8A NC HIGH POINT	DTVPLN	DTVP0141	PLN

After Analysis

Results for: 8A SC COLUMBIA BLCDT 20021106AAU LIC
 HAAT 529.0 m, ATV ERP 43.7 kW

	POPULATION	AREA (sq km)
within Noise Limited Contour	1934097	43740.7
not affected by terrain losses	1905201	43128.2
lost to NTSC IX	0	0.0
lost to additional IX by ATV	177810	2225.9
lost to ATV IX only	177810	2225.9
lost to all IX	177810	2225.9

Potential Interfering Stations Included in above Scenario 119

7A SC CHARLESTON	DTVPLN	DTVP0093	PLN
7A SC SPARTANBURG	BPCDT	20080410AAX	CP
8A GA ATHENS	BMPEDT	20080619AKR	CP
8A GA WAYCROSS	BMPEDT	20080619AKT	APP
9A SC CONWAY	BLEDT	20050830ACK	LIC
9A SC GREENVILLE	DTVPLN	DTVP0219	PLN
8A NC HIGH POINT	USERRECORD01		APP

Percent new IX = -0.4971%

Figure 3

Result key: 120
 Scenario 120 Affected station 3
 Before Analysis

Results for: 8A SC COLUMBIA BLCDT 20021106AAU LIC
 HAAT 529.0 m, ATV ERP 43.7 kW

	POPULATION	AREA (sq km)
within Noise Limited Contour	1934097	43740.7
not affected by terrain losses	1905201	43128.2
lost to NTSC IX	0	0.0
lost to additional IX by ATV	186354	2494.1
lost to ATV IX only	186354	2494.1
lost to all IX	186354	2494.1

Potential Interfering Stations Included in above Scenario 120

7A SC CHARLESTON	DTVPLN	DTVP0093	PLN
7A SC SPARTANBURG	BPCDT	20080410AAX	CP
8A GA ATHENS	BMPEDT	20080619AKR	CP
8A GA WAYCROSS	BMPEDT	20080619AKT	APP
9A SC CONWAY	BLEDT	20050830ACK	LIC
9A SC GREENVILLE	BLEDT	20041123AKQ	LIC
8A NC HIGH POINT	DTVPLN	DTVP0141	PLN

After Analysis

Results for: 8A SC COLUMBIA BLCDT 20021106AAU LIC
 HAAT 529.0 m, ATV ERP 43.7 kW

	POPULATION	AREA (sq km)
within Noise Limited Contour	1934097	43740.7
not affected by terrain losses	1905201	43128.2
lost to NTSC IX	0	0.0
lost to additional IX by ATV	177810	2225.9
lost to ATV IX only	177810	2225.9
lost to all IX	177810	2225.9

Potential Interfering Stations Included in above Scenario 120

7A SC CHARLESTON	DTVPLN	DTVP0093	PLN
7A SC SPARTANBURG	BPCDT	20080410AAX	CP
8A GA ATHENS	BMPEDT	20080619AKR	CP
8A GA WAYCROSS	BMPEDT	20080619AKT	APP
9A SC CONWAY	BLEDT	20050830ACK	LIC
9A SC GREENVILLE	BLEDT	20041123AKQ	LIC
8A NC HIGH POINT	USERRECORD01		APP

Percent new IX = -0.4971%

Result key: 121
 Scenario 121 Affected station 3
 Before Analysis

Results for: 8A SC COLUMBIA BLCDT 20021106AAU LIC
 HAAT 529.0 m, ATV ERP 43.7 kW

	POPULATION	AREA (sq km)
within Noise Limited Contour	1934097	43740.7

Figure 3

not affected by terrain losses	1905201	43128.2
lost to NTSC IX	0	0.0
lost to additional IX by ATV	186529	2510.1
lost to ATV IX only	186529	2510.1
lost to all IX	186529	2510.1

Potential Interfering Stations Included in above Scenario 121

7A SC CHARLESTON	DTVPLN	DTVP0093	PLN
7A SC SPARTANBURG	BPCDT	20080410AAX	CP
8A GA ATHENS	BMPEDT	20080619AKR	CP
8A GA WAYCROSS	BMPEDT	20080619AKT	APP
9A SC CONWAY	DTVPLN	DTVP0218	PLN
9A SC GREENVILLE	BPEDT	20080620ACK	CP
8A NC HIGH POINT	DTVPLN	DTVP0141	PLN

After Analysis

Results for: 8A SC COLUMBIA BLCDT 20021106AAU LIC
HAAT 529.0 m, ATV ERP 43.7 kW

	POPULATION	AREA (sq km)
within Noise Limited Contour	1934097	43740.7
not affected by terrain losses	1905201	43128.2
lost to NTSC IX	0	0.0
lost to additional IX by ATV	177985	2241.9
lost to ATV IX only	177985	2241.9
lost to all IX	177985	2241.9

Potential Interfering Stations Included in above Scenario 121

7A SC CHARLESTON	DTVPLN	DTVP0093	PLN
7A SC SPARTANBURG	BPCDT	20080410AAX	CP
8A GA ATHENS	BMPEDT	20080619AKR	CP
8A GA WAYCROSS	BMPEDT	20080619AKT	APP
9A SC CONWAY	DTVPLN	DTVP0218	PLN
9A SC GREENVILLE	BPEDT	20080620ACK	CP
8A NC HIGH POINT	USERRECORD01		APP

Percent new IX = -0.4971%

Result key: 122
Scenario 122 Affected station 3
Before Analysis

Results for: 8A SC COLUMBIA BLCDT 20021106AAU LIC
HAAT 529.0 m, ATV ERP 43.7 kW

	POPULATION	AREA (sq km)
within Noise Limited Contour	1934097	43740.7
not affected by terrain losses	1905201	43128.2
lost to NTSC IX	0	0.0
lost to additional IX by ATV	186354	2494.1
lost to ATV IX only	186354	2494.1
lost to all IX	186354	2494.1

Potential Interfering Stations Included in above Scenario 122

7A SC CHARLESTON	DTVPLN	DTVP0093	PLN
------------------	--------	----------	-----

Figure 3

7A SC SPARTANBURG	BPCDT	20080410AAX	CP
8A GA ATHENS	BMPEDT	20080619AKR	CP
8A GA WAYCROSS	BMPEDT	20080619AKT	APP
9A SC CONWAY	DTVPLN	DTVP0218	PLN
9A SC GREENVILLE	DTVPLN	DTVP0219	PLN
8A NC HIGH POINT	DTVPLN	DTVP0141	PLN

After Analysis

Results for: 8A SC COLUMBIA BLCDT 20021106AAU LIC
 HAAT 529.0 m, ATV ERP 43.7 kW

	POPULATION	AREA (sq km)
within Noise Limited Contour	1934097	43740.7
not affected by terrain losses	1905201	43128.2
lost to NTSC IX	0	0.0
lost to additional IX by ATV	177810	2225.9
lost to ATV IX only	177810	2225.9
lost to all IX	177810	2225.9

Potential Interfering Stations Included in above Scenario 122

7A SC CHARLESTON	DTVPLN	DTVP0093	PLN
7A SC SPARTANBURG	BPCDT	20080410AAX	CP
8A GA ATHENS	BMPEDT	20080619AKR	CP
8A GA WAYCROSS	BMPEDT	20080619AKT	APP
9A SC CONWAY	DTVPLN	DTVP0218	PLN
9A SC GREENVILLE	DTVPLN	DTVP0219	PLN
8A NC HIGH POINT	USERRECORD01		APP

Percent new IX = -0.4971%

Result key: 123
 Scenario 123 Affected station 3
 Before Analysis

Results for: 8A SC COLUMBIA BLCDT 20021106AAU LIC
 HAAT 529.0 m, ATV ERP 43.7 kW

	POPULATION	AREA (sq km)
within Noise Limited Contour	1934097	43740.7
not affected by terrain losses	1905201	43128.2
lost to NTSC IX	0	0.0
lost to additional IX by ATV	186354	2494.1
lost to ATV IX only	186354	2494.1
lost to all IX	186354	2494.1

Potential Interfering Stations Included in above Scenario 123

7A SC CHARLESTON	DTVPLN	DTVP0093	PLN
7A SC SPARTANBURG	BPCDT	20080410AAX	CP
8A GA ATHENS	BMPEDT	20080619AKR	CP
8A GA WAYCROSS	BMPEDT	20080619AKT	APP
9A SC CONWAY	DTVPLN	DTVP0218	PLN
9A SC GREENVILLE	BLEDT	20041123AKQ	LIC
8A NC HIGH POINT	DTVPLN	DTVP0141	PLN

After Analysis

Figure 3

Results for: 8A SC COLUMBIA BLCDT 20021106AAU LIC
 HAAT 529.0 m, ATV ERP 43.7 kW

	POPULATION	AREA (sq km)
within Noise Limited Contour	1934097	43740.7
not affected by terrain losses	1905201	43128.2
lost to NTSC IX	0	0.0
lost to additional IX by ATV	177810	2225.9
lost to ATV IX only	177810	2225.9
lost to all IX	177810	2225.9

Potential Interfering Stations Included in above Scenario 123

7A SC CHARLESTON	DTVPLN	DTVP0093	PLN
7A SC SPARTANBURG	BPCDT	20080410AAX	CP
8A GA ATHENS	BMPEDT	20080619AKR	CP
8A GA WAYCROSS	BMPEDT	20080619AKT	APP
9A SC CONWAY	DTVPLN	DTVP0218	PLN
9A SC GREENVILLE	BLEDT	20041123AKQ	LIC
8A NC HIGH POINT	USERRECORD01		APP

Percent new IX = -0.4971%

Result key: 124
 Scenario 124 Affected station 3
 Before Analysis

Results for: 8A SC COLUMBIA BLCDT 20021106AAU LIC
 HAAT 529.0 m, ATV ERP 43.7 kW

	POPULATION	AREA (sq km)
within Noise Limited Contour	1934097	43740.7
not affected by terrain losses	1905201	43128.2
lost to NTSC IX	0	0.0
lost to additional IX by ATV	187745	2594.2
lost to ATV IX only	187745	2594.2
lost to all IX	187745	2594.2

Potential Interfering Stations Included in above Scenario 124

7A SC CHARLESTON	DTVPLN	DTVP0093	PLN
7A SC SPARTANBURG	BPCDT	20080410AAX	CP
8A GA ATHENS	BMPEDT	20080619AKR	CP
8A GA WAYCROSS	BMPEDT	20080619AKT	APP
9A SC CONWAY	BPEDT	20080620AKP	APP
9A SC GREENVILLE	BPEDT	20080620ACK	CP
8A NC HIGH POINT	DTVPLN	DTVP0141	PLN

After Analysis

Results for: 8A SC COLUMBIA BLCDT 20021106AAU LIC
 HAAT 529.0 m, ATV ERP 43.7 kW

	POPULATION	AREA (sq km)
within Noise Limited Contour	1934097	43740.7
not affected by terrain losses	1905201	43128.2
lost to NTSC IX	0	0.0
lost to additional IX by ATV	179201	2326.0
lost to ATV IX only	179201	2326.0
lost to all IX	179201	2326.0

Figure 3

Potential Interfering Stations Included in above Scenario 124

7A SC CHARLESTON	DTVPLN	DTVP0093	PLN
7A SC SPARTANBURG	BPCDT	20080410AAX	CP
8A GA ATHENS	BMPEDT	20080619AKR	CP
8A GA WAYCROSS	BMPEDT	20080619AKT	APP
9A SC CONWAY	BPEDT	20080620AKP	APP
9A SC GREENVILLE	BPEDT	20080620ACK	CP
8A NC HIGH POINT	USERRECORD01		APP

Percent new IX = -0.4975%

Result key: 125
 Scenario 125 Affected station 3
 Before Analysis

Results for: 8A SC COLUMBIA BLCDT 20021106AAU LIC
 HAAT 529.0 m, ATV ERP 43.7 kW

	POPULATION	AREA (sq km)
within Noise Limited Contour	1934097	43740.7
not affected by terrain losses	1905201	43128.2
lost to NTSC IX	0	0.0
lost to additional IX by ATV	187570	2578.2
lost to ATV IX only	187570	2578.2
lost to all IX	187570	2578.2

Potential Interfering Stations Included in above Scenario 125

7A SC CHARLESTON	DTVPLN	DTVP0093	PLN
7A SC SPARTANBURG	BPCDT	20080410AAX	CP
8A GA ATHENS	BMPEDT	20080619AKR	CP
8A GA WAYCROSS	BMPEDT	20080619AKT	APP
9A SC CONWAY	BPEDT	20080620AKP	APP
9A SC GREENVILLE	DTVPLN	DTVP0219	PLN
8A NC HIGH POINT	DTVPLN	DTVP0141	PLN

After Analysis

Results for: 8A SC COLUMBIA BLCDT 20021106AAU LIC
 HAAT 529.0 m, ATV ERP 43.7 kW

	POPULATION	AREA (sq km)
within Noise Limited Contour	1934097	43740.7
not affected by terrain losses	1905201	43128.2
lost to NTSC IX	0	0.0
lost to additional IX by ATV	179026	2309.9
lost to ATV IX only	179026	2309.9
lost to all IX	179026	2309.9

Potential Interfering Stations Included in above Scenario 125

7A SC CHARLESTON	DTVPLN	DTVP0093	PLN
7A SC SPARTANBURG	BPCDT	20080410AAX	CP
8A GA ATHENS	BMPEDT	20080619AKR	CP
8A GA WAYCROSS	BMPEDT	20080619AKT	APP
9A SC CONWAY	BPEDT	20080620AKP	APP
9A SC GREENVILLE	DTVPLN	DTVP0219	PLN

Figure 3

```

8A NC HIGH POINT          USERRECORD01          APP

Percent new IX =   -0.4974%

Result key:      126
Scenario      126  Affected station      3
Before Analysis

Results for:  8A SC COLUMBIA          BLCDT      20021106AAU  LIC
      HAAT  529.0 m, ATV ERP   43.7 kW
              POPULATION      AREA (sq km)
within Noise Limited Contour      1934097      43740.7
not affected by terrain losses      1905201      43128.2
lost to NTSC IX                      0          0.0
lost to additional IX by ATV      187570      2578.2
lost to ATV IX only              187570      2578.2
lost to all IX                   187570      2578.2

Potential Interfering Stations Included in above Scenario  126

7A SC CHARLESTON          DTVPLN      DTVP0093      PLN
7A SC SPARTANBURG         BPCDT      20080410AAX  CP
8A GA ATHENS              BMPEDT      20080619AKR  CP
8A GA WAYCROSS            BMPEDT      20080619AKT  APP
9A SC CONWAY              BPEDT      20080620AKP  APP
9A SC GREENVILLE         BLEDT      20041123AKQ  LIC
8A NC HIGH POINT          DTVPLN      DTVP0141      PLN

After Analysis

Results for:  8A SC COLUMBIA          BLCDT      20021106AAU  LIC
      HAAT  529.0 m, ATV ERP   43.7 kW
              POPULATION      AREA (sq km)
within Noise Limited Contour      1934097      43740.7
not affected by terrain losses      1905201      43128.2
lost to NTSC IX                      0          0.0
lost to additional IX by ATV      179026      2309.9
lost to ATV IX only              179026      2309.9
lost to all IX                   179026      2309.9

Potential Interfering Stations Included in above Scenario  126

7A SC CHARLESTON          DTVPLN      DTVP0093      PLN
7A SC SPARTANBURG         BPCDT      20080410AAX  CP
8A GA ATHENS              BMPEDT      20080619AKR  CP
8A GA WAYCROSS            BMPEDT      20080619AKT  APP
9A SC CONWAY              BPEDT      20080620AKP  APP
9A SC GREENVILLE         BLEDT      20041123AKQ  LIC
8A NC HIGH POINT          USERRECORD01          APP

Percent new IX =   -0.4974%

Result key:      127
Scenario      127  Affected station      3
Before Analysis

Results for:  8A SC COLUMBIA          BLCDT      20021106AAU  LIC

```

Figure 3

HAAT 529.0 m, ATV ERP 43.7 kW		
	POPULATION	AREA (sq km)
within Noise Limited Contour	1934097	43740.7
not affected by terrain losses	1905201	43128.2
lost to NTSC IX	0	0.0
lost to additional IX by ATV	182823	2498.1
lost to ATV IX only	182823	2498.1
lost to all IX	182823	2498.1

Potential Interfering Stations Included in above Scenario 127

7A SC CHARLESTON	DTVPLN	DTVP0093	PLN
7A SC SPARTANBURG	DTVPLN	DTVP0094	PLN
8A GA ATHENS	DTVPLN	DTVP0117	PLN
8A GA WAYCROSS	BPEDT	20080317AAS	CP
9A SC CONWAY	BPEDT	20080620AKP	APP
9A SC GREENVILLE	BPEDT	20080620ACK	CP
8A NC HIGH POINT	DTVPLN	DTVP0141	PLN

After Analysis

Results for: 8A SC COLUMBIA BLCDT 20021106AAU LIC
 HAAT 529.0 m, ATV ERP 43.7 kW

	POPULATION	AREA (sq km)
within Noise Limited Contour	1934097	43740.7
not affected by terrain losses	1905201	43128.2
lost to NTSC IX	0	0.0
lost to additional IX by ATV	174279	2229.9
lost to ATV IX only	174279	2229.9
lost to all IX	174279	2229.9

Potential Interfering Stations Included in above Scenario 127

7A SC CHARLESTON	DTVPLN	DTVP0093	PLN
7A SC SPARTANBURG	DTVPLN	DTVP0094	PLN
8A GA ATHENS	DTVPLN	DTVP0117	PLN
8A GA WAYCROSS	BPEDT	20080317AAS	CP
9A SC CONWAY	BPEDT	20080620AKP	APP
9A SC GREENVILLE	BPEDT	20080620ACK	CP
8A NC HIGH POINT	USERRECORD01		APP

Percent new IX = -0.4961%

Result key: 128
 Scenario 128 Affected station 3
 Before Analysis

Results for: 8A SC COLUMBIA BLCDT 20021106AAU LIC
 HAAT 529.0 m, ATV ERP 43.7 kW

	POPULATION	AREA (sq km)
within Noise Limited Contour	1934097	43740.7
not affected by terrain losses	1905201	43128.2
lost to NTSC IX	0	0.0
lost to additional IX by ATV	182318	2474.1
lost to ATV IX only	182318	2474.1
lost to all IX	182318	2474.1

Figure 3

Potential Interfering Stations Included in above Scenario 128

7A SC CHARLESTON	DTVPLN	DTVP0093	PLN
7A SC SPARTANBURG	DTVPLN	DTVP0094	PLN
8A GA ATHENS	DTVPLN	DTVP0117	PLN
8A GA WAYCROSS	BPEDT	20080317AAS	CP
9A SC CONWAY	BPEDT	20080620AKP	APP
9A SC GREENVILLE	DTVPLN	DTVP0219	PLN
8A NC HIGH POINT	DTVPLN	DTVP0141	PLN

After Analysis

Results for: 8A SC COLUMBIA BLCDT 20021106AAU LIC
HAAT 529.0 m, ATV ERP 43.7 kW

	POPULATION	AREA (sq km)
within Noise Limited Contour	1934097	43740.7
not affected by terrain losses	1905201	43128.2
lost to NTSC IX	0	0.0
lost to additional IX by ATV	173774	2205.9
lost to ATV IX only	173774	2205.9
lost to all IX	173774	2205.9

Potential Interfering Stations Included in above Scenario 128

7A SC CHARLESTON	DTVPLN	DTVP0093	PLN
7A SC SPARTANBURG	DTVPLN	DTVP0094	PLN
8A GA ATHENS	DTVPLN	DTVP0117	PLN
8A GA WAYCROSS	BPEDT	20080317AAS	CP
9A SC CONWAY	BPEDT	20080620AKP	APP
9A SC GREENVILLE	DTVPLN	DTVP0219	PLN
8A NC HIGH POINT	USERRECORD01		APP

Percent new IX = -0.4959%

Result key: 129
Scenario 129 Affected station 3
Before Analysis

Results for: 8A SC COLUMBIA BLCDT 20021106AAU LIC
HAAT 529.0 m, ATV ERP 43.7 kW

	POPULATION	AREA (sq km)
within Noise Limited Contour	1934097	43740.7
not affected by terrain losses	1905201	43128.2
lost to NTSC IX	0	0.0
lost to additional IX by ATV	182318	2474.1
lost to ATV IX only	182318	2474.1
lost to all IX	182318	2474.1

Potential Interfering Stations Included in above Scenario 129

7A SC CHARLESTON	DTVPLN	DTVP0093	PLN
7A SC SPARTANBURG	DTVPLN	DTVP0094	PLN
8A GA ATHENS	DTVPLN	DTVP0117	PLN
8A GA WAYCROSS	BPEDT	20080317AAS	CP
9A SC CONWAY	BPEDT	20080620AKP	APP
9A SC GREENVILLE	BLEDT	20041123AKQ	LIC
8A NC HIGH POINT	DTVPLN	DTVP0141	PLN

Figure 3

After Analysis

Results for: 8A SC COLUMBIA BLCDT 20021106AAU LIC
 HAAT 529.0 m, ATV ERP 43.7 kW

	POPULATION	AREA (sq km)
within Noise Limited Contour	1934097	43740.7
not affected by terrain losses	1905201	43128.2
lost to NTSC IX	0	0.0
lost to additional IX by ATV	173774	2205.9
lost to ATV IX only	173774	2205.9
lost to all IX	173774	2205.9

Potential Interfering Stations Included in above Scenario 129

7A SC CHARLESTON	DTVPLN	DTVP0093	PLN
7A SC SPARTANBURG	DTVPLN	DTVP0094	PLN
8A GA ATHENS	DTVPLN	DTVP0117	PLN
8A GA WAYCROSS	BPEDT	20080317AAS	CP
9A SC CONWAY	BPEDT	20080620AKP	APP
9A SC GREENVILLE	BLEDT	20041123AKQ	LIC
8A NC HIGH POINT	USERRECORD01		APP

Percent new IX = -0.4959%

Result key: 130
 Scenario 130 Affected station 3
 Before Analysis

Results for: 8A SC COLUMBIA BLCDT 20021106AAU LIC
 HAAT 529.0 m, ATV ERP 43.7 kW

	POPULATION	AREA (sq km)
within Noise Limited Contour	1934097	43740.7
not affected by terrain losses	1905201	43128.2
lost to NTSC IX	0	0.0
lost to additional IX by ATV	183438	2518.1
lost to ATV IX only	183438	2518.1
lost to all IX	183438	2518.1

Potential Interfering Stations Included in above Scenario 130

7A SC CHARLESTON	DTVPLN	DTVP0093	PLN
7A SC SPARTANBURG	DTVPLN	DTVP0094	PLN
8A GA ATHENS	DTVPLN	DTVP0117	PLN
8A GA WAYCROSS	DTVPLN	DTVP0119	PLN
9A SC CONWAY	BPEDT	20080620AKP	APP
9A SC GREENVILLE	BPEDT	20080620ACK	CP
8A NC HIGH POINT	DTVPLN	DTVP0141	PLN

After Analysis

Results for: 8A SC COLUMBIA BLCDT 20021106AAU LIC
 HAAT 529.0 m, ATV ERP 43.7 kW

	POPULATION	AREA (sq km)
within Noise Limited Contour	1934097	43740.7
not affected by terrain losses	1905201	43128.2
lost to NTSC IX	0	0.0

Figure 3

lost to additional IX by ATV	174894	2249.9
lost to ATV IX only	174894	2249.9
lost to all IX	174894	2249.9

Potential Interfering Stations Included in above Scenario 130

7A SC CHARLESTON	DTVPLN	DTVP0093	PLN
7A SC SPARTANBURG	DTVPLN	DTVP0094	PLN
8A GA ATHENS	DTVPLN	DTVP0117	PLN
8A GA WAYCROSS	DTVPLN	DTVP0119	PLN
9A SC CONWAY	BPEDT	20080620AKP	APP
9A SC GREENVILLE	BPEDT	20080620ACK	CP
8A NC HIGH POINT	USERRECORD01		APP

Percent new IX = -0.4962%

Result key: 131
 Scenario 131 Affected station 3
 Before Analysis

Results for: 8A SC COLUMBIA BLCDT 20021106AAU LIC
 HAAT 529.0 m, ATV ERP 43.7 kW

	POPULATION	AREA (sq km)
within Noise Limited Contour	1934097	43740.7
not affected by terrain losses	1905201	43128.2
lost to NTSC IX	0	0.0
lost to additional IX by ATV	182933	2494.1
lost to ATV IX only	182933	2494.1
lost to all IX	182933	2494.1

Potential Interfering Stations Included in above Scenario 131

7A SC CHARLESTON	DTVPLN	DTVP0093	PLN
7A SC SPARTANBURG	DTVPLN	DTVP0094	PLN
8A GA ATHENS	DTVPLN	DTVP0117	PLN
8A GA WAYCROSS	DTVPLN	DTVP0119	PLN
9A SC CONWAY	BPEDT	20080620AKP	APP
9A SC GREENVILLE	DTVPLN	DTVP0219	PLN
8A NC HIGH POINT	DTVPLN	DTVP0141	PLN

After Analysis

Results for: 8A SC COLUMBIA BLCDT 20021106AAU LIC
 HAAT 529.0 m, ATV ERP 43.7 kW

	POPULATION	AREA (sq km)
within Noise Limited Contour	1934097	43740.7
not affected by terrain losses	1905201	43128.2
lost to NTSC IX	0	0.0
lost to additional IX by ATV	174389	2225.9
lost to ATV IX only	174389	2225.9
lost to all IX	174389	2225.9

Potential Interfering Stations Included in above Scenario 131

7A SC CHARLESTON	DTVPLN	DTVP0093	PLN
7A SC SPARTANBURG	DTVPLN	DTVP0094	PLN
8A GA ATHENS	DTVPLN	DTVP0117	PLN

Figure 3

8A GA WAYCROSS	DTVPLN	DTVP0119	PLN
9A SC CONWAY	BPEDT	20080620AKP	APP
9A SC GREENVILLE	DTVPLN	DTVP0219	PLN
8A NC HIGH POINT	USERRECORD01		APP

Percent new IX = -0.4961%

Result key: 132
 Scenario 132 Affected station 3
 Before Analysis

Results for: 8A SC COLUMBIA BLCDT 20021106AAU LIC
 HAAT 529.0 m, ATV ERP 43.7 kW

	POPULATION	AREA (sq km)
within Noise Limited Contour	1934097	43740.7
not affected by terrain losses	1905201	43128.2
lost to NTSC IX	0	0.0
lost to additional IX by ATV	182933	2494.1
lost to ATV IX only	182933	2494.1
lost to all IX	182933	2494.1

Potential Interfering Stations Included in above Scenario 132

7A SC CHARLESTON	DTVPLN	DTVP0093	PLN
7A SC SPARTANBURG	DTVPLN	DTVP0094	PLN
8A GA ATHENS	DTVPLN	DTVP0117	PLN
8A GA WAYCROSS	DTVPLN	DTVP0119	PLN
9A SC CONWAY	BPEDT	20080620AKP	APP
9A SC GREENVILLE	BLEDT	20041123AKQ	LIC
8A NC HIGH POINT	DTVPLN	DTVP0141	PLN

After Analysis

Results for: 8A SC COLUMBIA BLCDT 20021106AAU LIC
 HAAT 529.0 m, ATV ERP 43.7 kW

	POPULATION	AREA (sq km)
within Noise Limited Contour	1934097	43740.7
not affected by terrain losses	1905201	43128.2
lost to NTSC IX	0	0.0
lost to additional IX by ATV	174389	2225.9
lost to ATV IX only	174389	2225.9
lost to all IX	174389	2225.9

Potential Interfering Stations Included in above Scenario 132

7A SC CHARLESTON	DTVPLN	DTVP0093	PLN
7A SC SPARTANBURG	DTVPLN	DTVP0094	PLN
8A GA ATHENS	DTVPLN	DTVP0117	PLN
8A GA WAYCROSS	DTVPLN	DTVP0119	PLN
9A SC CONWAY	BPEDT	20080620AKP	APP
9A SC GREENVILLE	BLEDT	20041123AKQ	LIC
8A NC HIGH POINT	USERRECORD01		APP

Percent new IX = -0.4961%

Result key: 133
 Scenario 133 Affected station 3

Figure 3

Before Analysis

Results for: 8A SC COLUMBIA BLCDT 20021106AAU LIC
 HAAT 529.0 m, ATV ERP 43.7 kW

	POPULATION	AREA (sq km)
within Noise Limited Contour	1934097	43740.7
not affected by terrain losses	1905201	43128.2
lost to NTSC IX	0	0.0
lost to additional IX by ATV	182379	2462.1
lost to ATV IX only	182379	2462.1
lost to all IX	182379	2462.1

Potential Interfering Stations Included in above Scenario 133

7A SC CHARLESTON	DTVPLN	DTVP0093	PLN
7A SC SPARTANBURG	DTVPLN	DTVP0094	PLN
8A GA ATHENS	DTVPLN	DTVP0117	PLN
8A GA WAYCROSS	BMPEDT	20080619AKT	APP
9A SC CONWAY	BLEDT	20050830ACK	LIC
9A SC GREENVILLE	BPEDT	20080620ACK	CP
8A NC HIGH POINT	DTVPLN	DTVP0141	PLN

After Analysis

Results for: 8A SC COLUMBIA BLCDT 20021106AAU LIC
 HAAT 529.0 m, ATV ERP 43.7 kW

	POPULATION	AREA (sq km)
within Noise Limited Contour	1934097	43740.7
not affected by terrain losses	1905201	43128.2
lost to NTSC IX	0	0.0
lost to additional IX by ATV	173835	2193.8
lost to ATV IX only	173835	2193.8
lost to all IX	173835	2193.8

Potential Interfering Stations Included in above Scenario 133

7A SC CHARLESTON	DTVPLN	DTVP0093	PLN
7A SC SPARTANBURG	DTVPLN	DTVP0094	PLN
8A GA ATHENS	DTVPLN	DTVP0117	PLN
8A GA WAYCROSS	BMPEDT	20080619AKT	APP
9A SC CONWAY	BLEDT	20050830ACK	LIC
9A SC GREENVILLE	BPEDT	20080620ACK	CP
8A NC HIGH POINT	USERRECORD01		APP

Percent new IX = -0.4959%

Result key: 134
 Scenario 134 Affected station 3
 Before Analysis

Results for: 8A SC COLUMBIA BLCDT 20021106AAU LIC
 HAAT 529.0 m, ATV ERP 43.7 kW

	POPULATION	AREA (sq km)
within Noise Limited Contour	1934097	43740.7
not affected by terrain losses	1905201	43128.2
lost to NTSC IX	0	0.0
lost to additional IX by ATV	181874	2438.0

Figure 3

lost to ATV IX only	181874	2438.0
lost to all IX	181874	2438.0

Potential Interfering Stations Included in above Scenario 134

7A SC CHARLESTON	DTVPLN	DTVP0093	PLN
7A SC SPARTANBURG	DTVPLN	DTVP0094	PLN
8A GA ATHENS	DTVPLN	DTVP0117	PLN
8A GA WAYCROSS	BMPEDT	20080619AKT	APP
9A SC CONWAY	BLEDT	20050830ACK	LIC
9A SC GREENVILLE	DTVPLN	DTVP0219	PLN
8A NC HIGH POINT	DTVPLN	DTVP0141	PLN

After Analysis

Results for: 8A SC COLUMBIA BLCDDT 20021106AAU LIC
HAAT 529.0 m, ATV ERP 43.7 kW

	POPULATION	AREA (sq km)
within Noise Limited Contour	1934097	43740.7
not affected by terrain losses	1905201	43128.2
lost to NTSC IX	0	0.0
lost to additional IX by ATV	173330	2169.8
lost to ATV IX only	173330	2169.8
lost to all IX	173330	2169.8

Potential Interfering Stations Included in above Scenario 134

7A SC CHARLESTON	DTVPLN	DTVP0093	PLN
7A SC SPARTANBURG	DTVPLN	DTVP0094	PLN
8A GA ATHENS	DTVPLN	DTVP0117	PLN
8A GA WAYCROSS	BMPEDT	20080619AKT	APP
9A SC CONWAY	BLEDT	20050830ACK	LIC
9A SC GREENVILLE	DTVPLN	DTVP0219	PLN
8A NC HIGH POINT	USERRECORD01		APP

Percent new IX = -0.4958%

Result key: 135
Scenario 135 Affected station 3
Before Analysis

Results for: 8A SC COLUMBIA BLCDDT 20021106AAU LIC
HAAT 529.0 m, ATV ERP 43.7 kW

	POPULATION	AREA (sq km)
within Noise Limited Contour	1934097	43740.7
not affected by terrain losses	1905201	43128.2
lost to NTSC IX	0	0.0
lost to additional IX by ATV	181874	2438.0
lost to ATV IX only	181874	2438.0
lost to all IX	181874	2438.0

Potential Interfering Stations Included in above Scenario 135

7A SC CHARLESTON	DTVPLN	DTVP0093	PLN
7A SC SPARTANBURG	DTVPLN	DTVP0094	PLN
8A GA ATHENS	DTVPLN	DTVP0117	PLN
8A GA WAYCROSS	BMPEDT	20080619AKT	APP

Figure 3

9A SC CONWAY	BLEDT	20050830ACK	LIC
9A SC GREENVILLE	BLEDT	20041123AKQ	LIC
8A NC HIGH POINT	DTVPLN	DTVP0141	PLN

After Analysis

Results for: 8A SC COLUMBIA BLCDT 20021106AAU LIC
 HAAT 529.0 m, ATV ERP 43.7 kW

	POPULATION	AREA (sq km)
within Noise Limited Contour	1934097	43740.7
not affected by terrain losses	1905201	43128.2
lost to NTSC IX	0	0.0
lost to additional IX by ATV	173330	2169.8
lost to ATV IX only	173330	2169.8
lost to all IX	173330	2169.8

Potential Interfering Stations Included in above Scenario 135

7A SC CHARLESTON	DTVPLN	DTVP0093	PLN
7A SC SPARTANBURG	DTVPLN	DTVP0094	PLN
8A GA ATHENS	DTVPLN	DTVP0117	PLN
8A GA WAYCROSS	BMPEDT	20080619AKT	APP
9A SC CONWAY	BLEDT	20050830ACK	LIC
9A SC GREENVILLE	BLEDT	20041123AKQ	LIC
8A NC HIGH POINT	USERRECORD01		APP

Percent new IX = -0.4958%

Result key: 136
 Scenario 136 Affected station 3
 Before Analysis

Results for: 8A SC COLUMBIA BLCDT 20021106AAU LIC
 HAAT 529.0 m, ATV ERP 43.7 kW

	POPULATION	AREA (sq km)
within Noise Limited Contour	1934097	43740.7
not affected by terrain losses	1905201	43128.2
lost to NTSC IX	0	0.0
lost to additional IX by ATV	182379	2462.1
lost to ATV IX only	182379	2462.1
lost to all IX	182379	2462.1

Potential Interfering Stations Included in above Scenario 136

7A SC CHARLESTON	DTVPLN	DTVP0093	PLN
7A SC SPARTANBURG	DTVPLN	DTVP0094	PLN
8A GA ATHENS	DTVPLN	DTVP0117	PLN
8A GA WAYCROSS	BMPEDT	20080619AKT	APP
9A SC CONWAY	DTVPLN	DTVP0218	PLN
9A SC GREENVILLE	BPEDT	20080620ACK	CP
8A NC HIGH POINT	DTVPLN	DTVP0141	PLN

After Analysis

Results for: 8A SC COLUMBIA BLCDT 20021106AAU LIC
 HAAT 529.0 m, ATV ERP 43.7 kW

	POPULATION	AREA (sq km)
--	------------	--------------

Figure 3

within Noise Limited Contour	1934097	43740.7
not affected by terrain losses	1905201	43128.2
lost to NTSC IX	0	0.0
lost to additional IX by ATV	173835	2193.8
lost to ATV IX only	173835	2193.8
lost to all IX	173835	2193.8

Potential Interfering Stations Included in above Scenario 136

7A SC CHARLESTON	DTVPLN	DTVP0093	PLN
7A SC SPARTANBURG	DTVPLN	DTVP0094	PLN
8A GA ATHENS	DTVPLN	DTVP0117	PLN
8A GA WAYCROSS	BMPEDT	20080619AKT	APP
9A SC CONWAY	DTVPLN	DTVP0218	PLN
9A SC GREENVILLE	BPEDT	20080620ACK	CP
8A NC HIGH POINT	USERRECORD01		APP

Percent new IX = -0.4959%

Result key: 137
 Scenario 137 Affected station 3
 Before Analysis

Results for: 8A SC COLUMBIA BLCDDT 20021106AAU LIC
 HAAT 529.0 m, ATV ERP 43.7 kW

	POPULATION	AREA (sq km)
within Noise Limited Contour	1934097	43740.7
not affected by terrain losses	1905201	43128.2
lost to NTSC IX	0	0.0
lost to additional IX by ATV	181874	2438.0
lost to ATV IX only	181874	2438.0
lost to all IX	181874	2438.0

Potential Interfering Stations Included in above Scenario 137

7A SC CHARLESTON	DTVPLN	DTVP0093	PLN
7A SC SPARTANBURG	DTVPLN	DTVP0094	PLN
8A GA ATHENS	DTVPLN	DTVP0117	PLN
8A GA WAYCROSS	BMPEDT	20080619AKT	APP
9A SC CONWAY	DTVPLN	DTVP0218	PLN
9A SC GREENVILLE	DTVPLN	DTVP0219	PLN
8A NC HIGH POINT	DTVPLN	DTVP0141	PLN

After Analysis

Results for: 8A SC COLUMBIA BLCDDT 20021106AAU LIC
 HAAT 529.0 m, ATV ERP 43.7 kW

	POPULATION	AREA (sq km)
within Noise Limited Contour	1934097	43740.7
not affected by terrain losses	1905201	43128.2
lost to NTSC IX	0	0.0
lost to additional IX by ATV	173330	2169.8
lost to ATV IX only	173330	2169.8
lost to all IX	173330	2169.8

Potential Interfering Stations Included in above Scenario 137

Figure 3

7A SC CHARLESTON	DTVPLN	DTVP0093	PLN
7A SC SPARTANBURG	DTVPLN	DTVP0094	PLN
8A GA ATHENS	DTVPLN	DTVP0117	PLN
8A GA WAYCROSS	BMPEDT	20080619AKT	APP
9A SC CONWAY	DTVPLN	DTVP0218	PLN
9A SC GREENVILLE	DTVPLN	DTVP0219	PLN
8A NC HIGH POINT	USERRECORD01		APP

Percent new IX = -0.4958%

Result key: 138
 Scenario 138 Affected station 3
 Before Analysis

Results for: 8A SC COLUMBIA BLCDT 20021106AAU LIC
 HAAT 529.0 m, ATV ERP 43.7 kW

	POPULATION	AREA (sq km)
within Noise Limited Contour	1934097	43740.7
not affected by terrain losses	1905201	43128.2
lost to NTSC IX	0	0.0
lost to additional IX by ATV	181874	2438.0
lost to ATV IX only	181874	2438.0
lost to all IX	181874	2438.0

Potential Interfering Stations Included in above Scenario 138

7A SC CHARLESTON	DTVPLN	DTVP0093	PLN
7A SC SPARTANBURG	DTVPLN	DTVP0094	PLN
8A GA ATHENS	DTVPLN	DTVP0117	PLN
8A GA WAYCROSS	BMPEDT	20080619AKT	APP
9A SC CONWAY	DTVPLN	DTVP0218	PLN
9A SC GREENVILLE	BLEDT	20041123AKQ	LIC
8A NC HIGH POINT	DTVPLN	DTVP0141	PLN

After Analysis

Results for: 8A SC COLUMBIA BLCDT 20021106AAU LIC
 HAAT 529.0 m, ATV ERP 43.7 kW

	POPULATION	AREA (sq km)
within Noise Limited Contour	1934097	43740.7
not affected by terrain losses	1905201	43128.2
lost to NTSC IX	0	0.0
lost to additional IX by ATV	173330	2169.8
lost to ATV IX only	173330	2169.8
lost to all IX	173330	2169.8

Potential Interfering Stations Included in above Scenario 138

7A SC CHARLESTON	DTVPLN	DTVP0093	PLN
7A SC SPARTANBURG	DTVPLN	DTVP0094	PLN
8A GA ATHENS	DTVPLN	DTVP0117	PLN
8A GA WAYCROSS	BMPEDT	20080619AKT	APP
9A SC CONWAY	DTVPLN	DTVP0218	PLN
9A SC GREENVILLE	BLEDT	20041123AKQ	LIC
8A NC HIGH POINT	USERRECORD01		APP

Percent new IX = -0.4958%

Figure 3

Result key: 139
 Scenario 139 Affected station 3
 Before Analysis

Results for: 8A SC COLUMBIA BLCDT 20021106AAU LIC
 HAAT 529.0 m, ATV ERP 43.7 kW

	POPULATION	AREA (sq km)
within Noise Limited Contour	1934097	43740.7
not affected by terrain losses	1905201	43128.2
lost to NTSC IX	0	0.0
lost to additional IX by ATV	183595	2546.1
lost to ATV IX only	183595	2546.1
lost to all IX	183595	2546.1

Potential Interfering Stations Included in above Scenario 139

7A SC CHARLESTON	DTVPLN	DTVP0093	PLN
7A SC SPARTANBURG	DTVPLN	DTVP0094	PLN
8A GA ATHENS	DTVPLN	DTVP0117	PLN
8A GA WAYCROSS	BMPEDT	20080619AKT	APP
9A SC CONWAY	BPEDT	20080620AKP	APP
9A SC GREENVILLE	BPEDT	20080620ACK	CP
8A NC HIGH POINT	DTVPLN	DTVP0141	PLN

After Analysis

Results for: 8A SC COLUMBIA BLCDT 20021106AAU LIC
 HAAT 529.0 m, ATV ERP 43.7 kW

	POPULATION	AREA (sq km)
within Noise Limited Contour	1934097	43740.7
not affected by terrain losses	1905201	43128.2
lost to NTSC IX	0	0.0
lost to additional IX by ATV	175051	2277.9
lost to ATV IX only	175051	2277.9
lost to all IX	175051	2277.9

Potential Interfering Stations Included in above Scenario 139

7A SC CHARLESTON	DTVPLN	DTVP0093	PLN
7A SC SPARTANBURG	DTVPLN	DTVP0094	PLN
8A GA ATHENS	DTVPLN	DTVP0117	PLN
8A GA WAYCROSS	BMPEDT	20080619AKT	APP
9A SC CONWAY	BPEDT	20080620AKP	APP
9A SC GREENVILLE	BPEDT	20080620ACK	CP
8A NC HIGH POINT	USERRECORD01		APP

Percent new IX = -0.4963%

Result key: 140
 Scenario 140 Affected station 3
 Before Analysis

Results for: 8A SC COLUMBIA BLCDT 20021106AAU LIC
 HAAT 529.0 m, ATV ERP 43.7 kW

	POPULATION	AREA (sq km)
within Noise Limited Contour	1934097	43740.7

Figure 3

not affected by terrain losses	1905201	43128.2
lost to NTSC IX	0	0.0
lost to additional IX by ATV	183090	2522.1
lost to ATV IX only	183090	2522.1
lost to all IX	183090	2522.1

Potential Interfering Stations Included in above Scenario 140

7A SC CHARLESTON	DTVPLN	DTVP0093	PLN
7A SC SPARTANBURG	DTVPLN	DTVP0094	PLN
8A GA ATHENS	DTVPLN	DTVP0117	PLN
8A GA WAYCROSS	BMPEDT	20080619AKT	APP
9A SC CONWAY	BPEDT	20080620AKP	APP
9A SC GREENVILLE	DTVPLN	DTVP0219	PLN
8A NC HIGH POINT	DTVPLN	DTVP0141	PLN

After Analysis

Results for: 8A SC COLUMBIA BLCDT 20021106AAU LIC
HAAT 529.0 m, ATV ERP 43.7 kW

	POPULATION	AREA (sq km)
within Noise Limited Contour	1934097	43740.7
not affected by terrain losses	1905201	43128.2
lost to NTSC IX	0	0.0
lost to additional IX by ATV	174546	2253.9
lost to ATV IX only	174546	2253.9
lost to all IX	174546	2253.9

Potential Interfering Stations Included in above Scenario 140

7A SC CHARLESTON	DTVPLN	DTVP0093	PLN
7A SC SPARTANBURG	DTVPLN	DTVP0094	PLN
8A GA ATHENS	DTVPLN	DTVP0117	PLN
8A GA WAYCROSS	BMPEDT	20080619AKT	APP
9A SC CONWAY	BPEDT	20080620AKP	APP
9A SC GREENVILLE	DTVPLN	DTVP0219	PLN
8A NC HIGH POINT	USERRECORD01		APP

Percent new IX = -0.4961%

Result key: 141
Scenario 141 Affected station 3
Before Analysis

Results for: 8A SC COLUMBIA BLCDT 20021106AAU LIC
HAAT 529.0 m, ATV ERP 43.7 kW

	POPULATION	AREA (sq km)
within Noise Limited Contour	1934097	43740.7
not affected by terrain losses	1905201	43128.2
lost to NTSC IX	0	0.0
lost to additional IX by ATV	183090	2522.1
lost to ATV IX only	183090	2522.1
lost to all IX	183090	2522.1

Potential Interfering Stations Included in above Scenario 141

7A SC CHARLESTON	DTVPLN	DTVP0093	PLN
------------------	--------	----------	-----

Figure 3

7A SC SPARTANBURG	DTVPLN	DTVP0094	PLN
8A GA ATHENS	DTVPLN	DTVP0117	PLN
8A GA WAYCROSS	BMPEDT	20080619AKT	APP
9A SC CONWAY	BPEDT	20080620AKP	APP
9A SC GREENVILLE	BLEDT	20041123AKQ	LIC
8A NC HIGH POINT	DTVPLN	DTVP0141	PLN

After Analysis

Results for: 8A SC COLUMBIA BLCDT 20021106AAU LIC
 HAAT 529.0 m, ATV ERP 43.7 kW

	POPULATION	AREA (sq km)
within Noise Limited Contour	1934097	43740.7
not affected by terrain losses	1905201	43128.2
lost to NTSC IX	0	0.0
lost to additional IX by ATV	174546	2253.9
lost to ATV IX only	174546	2253.9
lost to all IX	174546	2253.9

Potential Interfering Stations Included in above Scenario 141

7A SC CHARLESTON	DTVPLN	DTVP0093	PLN
7A SC SPARTANBURG	DTVPLN	DTVP0094	PLN
8A GA ATHENS	DTVPLN	DTVP0117	PLN
8A GA WAYCROSS	BMPEDT	20080619AKT	APP
9A SC CONWAY	BPEDT	20080620AKP	APP
9A SC GREENVILLE	BLEDT	20041123AKQ	LIC
8A NC HIGH POINT	USERRECORD01		APP

Percent new IX = -0.4961%

Result key: 142
 Scenario 142 Affected station 3
 Before Analysis

Results for: 8A SC COLUMBIA BLCDT 20021106AAU LIC
 HAAT 529.0 m, ATV ERP 43.7 kW

	POPULATION	AREA (sq km)
within Noise Limited Contour	1934097	43740.7
not affected by terrain losses	1905201	43128.2
lost to NTSC IX	0	0.0
lost to additional IX by ATV	186403	2538.1
lost to ATV IX only	186403	2538.1
lost to all IX	186403	2538.1

Potential Interfering Stations Included in above Scenario 142

7A SC CHARLESTON	DTVPLN	DTVP0093	PLN
7A SC SPARTANBURG	DTVPLN	DTVP0094	PLN
8A GA ATHENS	BMPEDT	20080619AKR	CP
8A GA WAYCROSS	BPEDT	20080317AAS	CP
9A SC CONWAY	BPEDT	20080620AKP	APP
9A SC GREENVILLE	BPEDT	20080620ACK	CP
8A NC HIGH POINT	DTVPLN	DTVP0141	PLN

After Analysis

Figure 3

Results for: 8A SC COLUMBIA BLCDT 20021106AAU LIC
 HAAT 529.0 m, ATV ERP 43.7 kW

	POPULATION	AREA (sq km)
within Noise Limited Contour	1934097	43740.7
not affected by terrain losses	1905201	43128.2
lost to NTSC IX	0	0.0
lost to additional IX by ATV	177859	2269.9
lost to ATV IX only	177859	2269.9
lost to all IX	177859	2269.9

Potential Interfering Stations Included in above Scenario 142

7A SC CHARLESTON	DTVPLN	DTVP0093	PLN
7A SC SPARTANBURG	DTVPLN	DTVP0094	PLN
8A GA ATHENS	BMPEDT	20080619AKR	CP
8A GA WAYCROSS	BPEDT	20080317AAS	CP
9A SC CONWAY	BPEDT	20080620AKP	APP
9A SC GREENVILLE	BPEDT	20080620ACK	CP
8A NC HIGH POINT	USERRECORD01		APP

Percent new IX = -0.4971%

Result key: 143
 Scenario 143 Affected station 3
 Before Analysis

Results for: 8A SC COLUMBIA BLCDT 20021106AAU LIC
 HAAT 529.0 m, ATV ERP 43.7 kW

	POPULATION	AREA (sq km)
within Noise Limited Contour	1934097	43740.7
not affected by terrain losses	1905201	43128.2
lost to NTSC IX	0	0.0
lost to additional IX by ATV	186228	2522.1
lost to ATV IX only	186228	2522.1
lost to all IX	186228	2522.1

Potential Interfering Stations Included in above Scenario 143

7A SC CHARLESTON	DTVPLN	DTVP0093	PLN
7A SC SPARTANBURG	DTVPLN	DTVP0094	PLN
8A GA ATHENS	BMPEDT	20080619AKR	CP
8A GA WAYCROSS	BPEDT	20080317AAS	CP
9A SC CONWAY	BPEDT	20080620AKP	APP
9A SC GREENVILLE	DTVPLN	DTVP0219	PLN
8A NC HIGH POINT	DTVPLN	DTVP0141	PLN

After Analysis

Results for: 8A SC COLUMBIA BLCDT 20021106AAU LIC
 HAAT 529.0 m, ATV ERP 43.7 kW

	POPULATION	AREA (sq km)
within Noise Limited Contour	1934097	43740.7
not affected by terrain losses	1905201	43128.2
lost to NTSC IX	0	0.0
lost to additional IX by ATV	177684	2253.9
lost to ATV IX only	177684	2253.9
lost to all IX	177684	2253.9

Figure 3

Potential Interfering Stations Included in above Scenario 143

7A SC CHARLESTON	DTVPLN	DTVP0093	PLN
7A SC SPARTANBURG	DTVPLN	DTVP0094	PLN
8A GA ATHENS	BMPEDT	20080619AKR	CP
8A GA WAYCROSS	BPEDT	20080317AAS	CP
9A SC CONWAY	BPEDT	20080620AKP	APP
9A SC GREENVILLE	DTVPLN	DTVP0219	PLN
8A NC HIGH POINT	USERRECORD01		APP

Percent new IX = -0.4970%

Result key: 144

Scenario 144 Affected station 3

Before Analysis

Results for: 8A SC COLUMBIA BLCDT 20021106AAU LIC

HAAT 529.0 m, ATV ERP 43.7 kW

	POPULATION	AREA (sq km)
within Noise Limited Contour	1934097	43740.7
not affected by terrain losses	1905201	43128.2
lost to NTSC IX	0	0.0
lost to additional IX by ATV	186228	2522.1
lost to ATV IX only	186228	2522.1
lost to all IX	186228	2522.1

Potential Interfering Stations Included in above Scenario 144

7A SC CHARLESTON	DTVPLN	DTVP0093	PLN
7A SC SPARTANBURG	DTVPLN	DTVP0094	PLN
8A GA ATHENS	BMPEDT	20080619AKR	CP
8A GA WAYCROSS	BPEDT	20080317AAS	CP
9A SC CONWAY	BPEDT	20080620AKP	APP
9A SC GREENVILLE	BLEDT	20041123AKQ	LIC
8A NC HIGH POINT	DTVPLN	DTVP0141	PLN

After Analysis

Results for: 8A SC COLUMBIA BLCDT 20021106AAU LIC

HAAT 529.0 m, ATV ERP 43.7 kW

	POPULATION	AREA (sq km)
within Noise Limited Contour	1934097	43740.7
not affected by terrain losses	1905201	43128.2
lost to NTSC IX	0	0.0
lost to additional IX by ATV	177684	2253.9
lost to ATV IX only	177684	2253.9
lost to all IX	177684	2253.9

Potential Interfering Stations Included in above Scenario 144

7A SC CHARLESTON	DTVPLN	DTVP0093	PLN
7A SC SPARTANBURG	DTVPLN	DTVP0094	PLN
8A GA ATHENS	BMPEDT	20080619AKR	CP
8A GA WAYCROSS	BPEDT	20080317AAS	CP
9A SC CONWAY	BPEDT	20080620AKP	APP
9A SC GREENVILLE	BLEDT	20041123AKQ	LIC

Figure 3

```

8A NC HIGH POINT          USERRECORD01          APP

Percent new IX =   -0.4970%

Result key:           145
Scenario           145   Affected station           3
Before Analysis

Results for:  8A SC COLUMBIA          BLCDT      20021106AAU  LIC
      HAAT  529.0 m, ATV ERP   43.7 kW
                POPULATION      AREA (sq km)
within Noise Limited Contour      1934097      43740.7
not affected by terrain losses      1905201      43128.2
lost to NTSC IX                      0           0.0
lost to additional IX by ATV      187018      2558.1
lost to ATV IX only                187018      2558.1
lost to all IX                     187018      2558.1

Potential Interfering Stations Included in above Scenario   145

7A SC CHARLESTON          DTVPLN      DTVP0093      PLN
7A SC SPARTANBURG         DTVPLN      DTVP0094      PLN
8A GA ATHENS              BMPEDT      20080619AKR    CP
8A GA WAYCROSS            DTVPLN      DTVP0119      PLN
9A SC CONWAY              BPEDT      20080620AKP    APP
9A SC GREENVILLE         BPEDT      20080620ACK    CP
8A NC HIGH POINT          DTVPLN      DTVP0141      PLN

After Analysis

Results for:  8A SC COLUMBIA          BLCDT      20021106AAU  LIC
      HAAT  529.0 m, ATV ERP   43.7 kW
                POPULATION      AREA (sq km)
within Noise Limited Contour      1934097      43740.7
not affected by terrain losses      1905201      43128.2
lost to NTSC IX                      0           0.0
lost to additional IX by ATV      178474      2289.9
lost to ATV IX only                178474      2289.9
lost to all IX                     178474      2289.9

Potential Interfering Stations Included in above Scenario   145

7A SC CHARLESTON          DTVPLN      DTVP0093      PLN
7A SC SPARTANBURG         DTVPLN      DTVP0094      PLN
8A GA ATHENS              BMPEDT      20080619AKR    CP
8A GA WAYCROSS            DTVPLN      DTVP0119      PLN
9A SC CONWAY              BPEDT      20080620AKP    APP
9A SC GREENVILLE         BPEDT      20080620ACK    CP
8A NC HIGH POINT          USERRECORD01      APP

Percent new IX =   -0.4973%

Result key:           146
Scenario           146   Affected station           3
Before Analysis

Results for:  8A SC COLUMBIA          BLCDT      20021106AAU  LIC

```

Figure 3

HAAT 529.0 m, ATV ERP 43.7 kW		
	POPULATION	AREA (sq km)
within Noise Limited Contour	1934097	43740.7
not affected by terrain losses	1905201	43128.2
lost to NTSC IX	0	0.0
lost to additional IX by ATV	186843	2542.1
lost to ATV IX only	186843	2542.1
lost to all IX	186843	2542.1

Potential Interfering Stations Included in above Scenario 146

7A SC CHARLESTON	DTVPLN	DTVP0093	PLN
7A SC SPARTANBURG	DTVPLN	DTVP0094	PLN
8A GA ATHENS	BMPEDT	20080619AKR	CP
8A GA WAYCROSS	DTVPLN	DTVP0119	PLN
9A SC CONWAY	BPEDT	20080620AKP	APP
9A SC GREENVILLE	DTVPLN	DTVP0219	PLN
8A NC HIGH POINT	DTVPLN	DTVP0141	PLN

After Analysis

Results for: 8A SC COLUMBIA BLCDT 20021106AAU LIC
 HAAT 529.0 m, ATV ERP 43.7 kW

	POPULATION	AREA (sq km)
within Noise Limited Contour	1934097	43740.7
not affected by terrain losses	1905201	43128.2
lost to NTSC IX	0	0.0
lost to additional IX by ATV	178299	2273.9
lost to ATV IX only	178299	2273.9
lost to all IX	178299	2273.9

Potential Interfering Stations Included in above Scenario 146

7A SC CHARLESTON	DTVPLN	DTVP0093	PLN
7A SC SPARTANBURG	DTVPLN	DTVP0094	PLN
8A GA ATHENS	BMPEDT	20080619AKR	CP
8A GA WAYCROSS	DTVPLN	DTVP0119	PLN
9A SC CONWAY	BPEDT	20080620AKP	APP
9A SC GREENVILLE	DTVPLN	DTVP0219	PLN
8A NC HIGH POINT	USERRECORD01		APP

Percent new IX = -0.4972%

Result key: 147
 Scenario 147 Affected station 3
 Before Analysis

Results for: 8A SC COLUMBIA BLCDT 20021106AAU LIC
 HAAT 529.0 m, ATV ERP 43.7 kW

	POPULATION	AREA (sq km)
within Noise Limited Contour	1934097	43740.7
not affected by terrain losses	1905201	43128.2
lost to NTSC IX	0	0.0
lost to additional IX by ATV	186843	2542.1
lost to ATV IX only	186843	2542.1
lost to all IX	186843	2542.1

Figure 3

Potential Interfering Stations Included in above Scenario 147

7A SC CHARLESTON	DTVPLN	DTVP0093	PLN
7A SC SPARTANBURG	DTVPLN	DTVP0094	PLN
8A GA ATHENS	BMPEDT	20080619AKR	CP
8A GA WAYCROSS	DTVPLN	DTVP0119	PLN
9A SC CONWAY	BPEDT	20080620AKP	APP
9A SC GREENVILLE	BLEDT	20041123AKQ	LIC
8A NC HIGH POINT	DTVPLN	DTVP0141	PLN

After Analysis

Results for: 8A SC COLUMBIA BLCDT 20021106AAU LIC
HAAT 529.0 m, ATV ERP 43.7 kW

	POPULATION	AREA (sq km)
within Noise Limited Contour	1934097	43740.7
not affected by terrain losses	1905201	43128.2
lost to NTSC IX	0	0.0
lost to additional IX by ATV	178299	2273.9
lost to ATV IX only	178299	2273.9
lost to all IX	178299	2273.9

Potential Interfering Stations Included in above Scenario 147

7A SC CHARLESTON	DTVPLN	DTVP0093	PLN
7A SC SPARTANBURG	DTVPLN	DTVP0094	PLN
8A GA ATHENS	BMPEDT	20080619AKR	CP
8A GA WAYCROSS	DTVPLN	DTVP0119	PLN
9A SC CONWAY	BPEDT	20080620AKP	APP
9A SC GREENVILLE	BLEDT	20041123AKQ	LIC
8A NC HIGH POINT	USERRECORD01		APP

Percent new IX = -0.4972%

Result key: 148
Scenario 148 Affected station 3
Before Analysis

Results for: 8A SC COLUMBIA BLCDT 20021106AAU LIC
HAAT 529.0 m, ATV ERP 43.7 kW

	POPULATION	AREA (sq km)
within Noise Limited Contour	1934097	43740.7
not affected by terrain losses	1905201	43128.2
lost to NTSC IX	0	0.0
lost to additional IX by ATV	185959	2502.1
lost to ATV IX only	185959	2502.1
lost to all IX	185959	2502.1

Potential Interfering Stations Included in above Scenario 148

7A SC CHARLESTON	DTVPLN	DTVP0093	PLN
7A SC SPARTANBURG	DTVPLN	DTVP0094	PLN
8A GA ATHENS	BMPEDT	20080619AKR	CP
8A GA WAYCROSS	BMPEDT	20080619AKT	APP
9A SC CONWAY	BLEDT	20050830ACK	LIC
9A SC GREENVILLE	BPEDT	20080620ACK	CP
8A NC HIGH POINT	DTVPLN	DTVP0141	PLN

Figure 3

After Analysis

Results for: 8A SC COLUMBIA BLCDT 20021106AAU LIC
 HAAT 529.0 m, ATV ERP 43.7 kW

	POPULATION	AREA (sq km)
within Noise Limited Contour	1934097	43740.7
not affected by terrain losses	1905201	43128.2
lost to NTSC IX	0	0.0
lost to additional IX by ATV	177415	2233.9
lost to ATV IX only	177415	2233.9
lost to all IX	177415	2233.9

Potential Interfering Stations Included in above Scenario 148

7A SC CHARLESTON	DTVPLN	DTVP0093	PLN
7A SC SPARTANBURG	DTVPLN	DTVP0094	PLN
8A GA ATHENS	BMPEDT	20080619AKR	CP
8A GA WAYCROSS	BMPEDT	20080619AKT	APP
9A SC CONWAY	BLEDT	20050830ACK	LIC
9A SC GREENVILLE	BPEDT	20080620ACK	CP
8A NC HIGH POINT	USERRECORD01		APP

Percent new IX = -0.4970%

Result key: 149
 Scenario 149 Affected station 3
 Before Analysis

Results for: 8A SC COLUMBIA BLCDT 20021106AAU LIC
 HAAT 529.0 m, ATV ERP 43.7 kW

	POPULATION	AREA (sq km)
within Noise Limited Contour	1934097	43740.7
not affected by terrain losses	1905201	43128.2
lost to NTSC IX	0	0.0
lost to additional IX by ATV	185784	2486.1
lost to ATV IX only	185784	2486.1
lost to all IX	185784	2486.1

Potential Interfering Stations Included in above Scenario 149

7A SC CHARLESTON	DTVPLN	DTVP0093	PLN
7A SC SPARTANBURG	DTVPLN	DTVP0094	PLN
8A GA ATHENS	BMPEDT	20080619AKR	CP
8A GA WAYCROSS	BMPEDT	20080619AKT	APP
9A SC CONWAY	BLEDT	20050830ACK	LIC
9A SC GREENVILLE	DTVPLN	DTVP0219	PLN
8A NC HIGH POINT	DTVPLN	DTVP0141	PLN

After Analysis

Results for: 8A SC COLUMBIA BLCDT 20021106AAU LIC
 HAAT 529.0 m, ATV ERP 43.7 kW

	POPULATION	AREA (sq km)
within Noise Limited Contour	1934097	43740.7
not affected by terrain losses	1905201	43128.2
lost to NTSC IX	0	0.0

Figure 3

lost to additional IX by ATV	177240	2217.9
lost to ATV IX only	177240	2217.9
lost to all IX	177240	2217.9

Potential Interfering Stations Included in above Scenario 149

7A SC CHARLESTON	DTVPLN	DTVP0093	PLN
7A SC SPARTANBURG	DTVPLN	DTVP0094	PLN
8A GA ATHENS	BMPEDT	20080619AKR	CP
8A GA WAYCROSS	BMPEDT	20080619AKT	APP
9A SC CONWAY	BLEDT	20050830ACK	LIC
9A SC GREENVILLE	DTVPLN	DTVP0219	PLN
8A NC HIGH POINT	USERRECORD01		APP

Percent new IX = -0.4969%

Result key: 150
 Scenario 150 Affected station 3
 Before Analysis

Results for: 8A SC COLUMBIA BLC DT 20021106AAU LIC
 HAAT 529.0 m, ATV ERP 43.7 kW

	POPULATION	AREA (sq km)
within Noise Limited Contour	1934097	43740.7
not affected by terrain losses	1905201	43128.2
lost to NTSC IX	0	0.0
lost to additional IX by ATV	185784	2486.1
lost to ATV IX only	185784	2486.1
lost to all IX	185784	2486.1

Potential Interfering Stations Included in above Scenario 150

7A SC CHARLESTON	DTVPLN	DTVP0093	PLN
7A SC SPARTANBURG	DTVPLN	DTVP0094	PLN
8A GA ATHENS	BMPEDT	20080619AKR	CP
8A GA WAYCROSS	BMPEDT	20080619AKT	APP
9A SC CONWAY	BLEDT	20050830ACK	LIC
9A SC GREENVILLE	BLEDT	20041123AKQ	LIC
8A NC HIGH POINT	DTVPLN	DTVP0141	PLN

After Analysis

Results for: 8A SC COLUMBIA BLC DT 20021106AAU LIC
 HAAT 529.0 m, ATV ERP 43.7 kW

	POPULATION	AREA (sq km)
within Noise Limited Contour	1934097	43740.7
not affected by terrain losses	1905201	43128.2
lost to NTSC IX	0	0.0
lost to additional IX by ATV	177240	2217.9
lost to ATV IX only	177240	2217.9
lost to all IX	177240	2217.9

Potential Interfering Stations Included in above Scenario 150

7A SC CHARLESTON	DTVPLN	DTVP0093	PLN
7A SC SPARTANBURG	DTVPLN	DTVP0094	PLN
8A GA ATHENS	BMPEDT	20080619AKR	CP

Figure 3

8A GA WAYCROSS	BMPEDT	20080619AKT	APP
9A SC CONWAY	BLEDT	20050830ACK	LIC
9A SC GREENVILLE	BLEDT	20041123AKQ	LIC
8A NC HIGH POINT	USERRECORD01		APP

Percent new IX = -0.4969%

Result key: 151
 Scenario 151 Affected station 3
 Before Analysis

Results for: 8A SC COLUMBIA BLCDDT 20021106AAU LIC
 HAAT 529.0 m, ATV ERP 43.7 kW

	POPULATION	AREA (sq km)
within Noise Limited Contour	1934097	43740.7
not affected by terrain losses	1905201	43128.2
lost to NTSC IX	0	0.0
lost to additional IX by ATV	185959	2502.1
lost to ATV IX only	185959	2502.1
lost to all IX	185959	2502.1

Potential Interfering Stations Included in above Scenario 151

7A SC CHARLESTON	DTVPLN	DTVP0093	PLN
7A SC SPARTANBURG	DTVPLN	DTVP0094	PLN
8A GA ATHENS	BMPEDT	20080619AKR	CP
8A GA WAYCROSS	BMPEDT	20080619AKT	APP
9A SC CONWAY	DTVPLN	DTVP0218	PLN
9A SC GREENVILLE	BPEDT	20080620ACK	CP
8A NC HIGH POINT	DTVPLN	DTVP0141	PLN

After Analysis

Results for: 8A SC COLUMBIA BLCDDT 20021106AAU LIC
 HAAT 529.0 m, ATV ERP 43.7 kW

	POPULATION	AREA (sq km)
within Noise Limited Contour	1934097	43740.7
not affected by terrain losses	1905201	43128.2
lost to NTSC IX	0	0.0
lost to additional IX by ATV	177415	2233.9
lost to ATV IX only	177415	2233.9
lost to all IX	177415	2233.9

Potential Interfering Stations Included in above Scenario 151

7A SC CHARLESTON	DTVPLN	DTVP0093	PLN
7A SC SPARTANBURG	DTVPLN	DTVP0094	PLN
8A GA ATHENS	BMPEDT	20080619AKR	CP
8A GA WAYCROSS	BMPEDT	20080619AKT	APP
9A SC CONWAY	DTVPLN	DTVP0218	PLN
9A SC GREENVILLE	BPEDT	20080620ACK	CP
8A NC HIGH POINT	USERRECORD01		APP

Percent new IX = -0.4970%

Result key: 152
 Scenario 152 Affected station 3

Figure 3**Before Analysis**

Results for: 8A SC COLUMBIA BLCDT 20021106AAU LIC
 HAAT 529.0 m, ATV ERP 43.7 kW

	POPULATION	AREA (sq km)
within Noise Limited Contour	1934097	43740.7
not affected by terrain losses	1905201	43128.2
lost to NTSC IX	0	0.0
lost to additional IX by ATV	185784	2486.1
lost to ATV IX only	185784	2486.1
lost to all IX	185784	2486.1

Potential Interfering Stations Included in above Scenario 152

7A SC CHARLESTON	DTVPLN	DTVP0093	PLN
7A SC SPARTANBURG	DTVPLN	DTVP0094	PLN
8A GA ATHENS	BMPEDT	20080619AKR	CP
8A GA WAYCROSS	BMPEDT	20080619AKT	APP
9A SC CONWAY	DTVPLN	DTVP0218	PLN
9A SC GREENVILLE	DTVPLN	DTVP0219	PLN
8A NC HIGH POINT	DTVPLN	DTVP0141	PLN

After Analysis

Results for: 8A SC COLUMBIA BLCDT 20021106AAU LIC
 HAAT 529.0 m, ATV ERP 43.7 kW

	POPULATION	AREA (sq km)
within Noise Limited Contour	1934097	43740.7
not affected by terrain losses	1905201	43128.2
lost to NTSC IX	0	0.0
lost to additional IX by ATV	177240	2217.9
lost to ATV IX only	177240	2217.9
lost to all IX	177240	2217.9

Potential Interfering Stations Included in above Scenario 152

7A SC CHARLESTON	DTVPLN	DTVP0093	PLN
7A SC SPARTANBURG	DTVPLN	DTVP0094	PLN
8A GA ATHENS	BMPEDT	20080619AKR	CP
8A GA WAYCROSS	BMPEDT	20080619AKT	APP
9A SC CONWAY	DTVPLN	DTVP0218	PLN
9A SC GREENVILLE	DTVPLN	DTVP0219	PLN
8A NC HIGH POINT	USERRECORD01		APP

Percent new IX = -0.4969%

Result key: 153
 Scenario 153 Affected station 3
 Before Analysis

Results for: 8A SC COLUMBIA BLCDT 20021106AAU LIC
 HAAT 529.0 m, ATV ERP 43.7 kW

	POPULATION	AREA (sq km)
within Noise Limited Contour	1934097	43740.7
not affected by terrain losses	1905201	43128.2
lost to NTSC IX	0	0.0
lost to additional IX by ATV	185784	2486.1

Figure 3

lost to ATV IX only	185784	2486.1
lost to all IX	185784	2486.1

Potential Interfering Stations Included in above Scenario 153

7A SC CHARLESTON	DTVPLN	DTVP0093	PLN
7A SC SPARTANBURG	DTVPLN	DTVP0094	PLN
8A GA ATHENS	BMPEDT	20080619AKR	CP
8A GA WAYCROSS	BMPEDT	20080619AKT	APP
9A SC CONWAY	DTVPLN	DTVP0218	PLN
9A SC GREENVILLE	BLEDT	20041123AKQ	LIC
8A NC HIGH POINT	DTVPLN	DTVP0141	PLN

After Analysis

Results for: 8A SC COLUMBIA BLCDDT 20021106AAU LIC
HAAT 529.0 m, ATV ERP 43.7 kW

	POPULATION	AREA (sq km)
within Noise Limited Contour	1934097	43740.7
not affected by terrain losses	1905201	43128.2
lost to NTSC IX	0	0.0
lost to additional IX by ATV	177240	2217.9
lost to ATV IX only	177240	2217.9
lost to all IX	177240	2217.9

Potential Interfering Stations Included in above Scenario 153

7A SC CHARLESTON	DTVPLN	DTVP0093	PLN
7A SC SPARTANBURG	DTVPLN	DTVP0094	PLN
8A GA ATHENS	BMPEDT	20080619AKR	CP
8A GA WAYCROSS	BMPEDT	20080619AKT	APP
9A SC CONWAY	DTVPLN	DTVP0218	PLN
9A SC GREENVILLE	BLEDT	20041123AKQ	LIC
8A NC HIGH POINT	USERRECORD01		APP

Percent new IX = -0.4969%

Result key: 154
Scenario 154 Affected station 3
Before Analysis

Results for: 8A SC COLUMBIA BLCDDT 20021106AAU LIC
HAAT 529.0 m, ATV ERP 43.7 kW

	POPULATION	AREA (sq km)
within Noise Limited Contour	1934097	43740.7
not affected by terrain losses	1905201	43128.2
lost to NTSC IX	0	0.0
lost to additional IX by ATV	187175	2586.2
lost to ATV IX only	187175	2586.2
lost to all IX	187175	2586.2

Potential Interfering Stations Included in above Scenario 154

7A SC CHARLESTON	DTVPLN	DTVP0093	PLN
7A SC SPARTANBURG	DTVPLN	DTVP0094	PLN
8A GA ATHENS	BMPEDT	20080619AKR	CP
8A GA WAYCROSS	BMPEDT	20080619AKT	APP

Figure 3

9A SC CONWAY	BPEDT	20080620AKP	APP
9A SC GREENVILLE	BPEDT	20080620ACK	CP
8A NC HIGH POINT	DTVPLN	DTVP0141	PLN

After Analysis

Results for: 8A SC COLUMBIA BLCDT 20021106AAU LIC

HAAT 529.0 m, ATV ERP 43.7 kW

	POPULATION	AREA (sq km)
within Noise Limited Contour	1934097	43740.7
not affected by terrain losses	1905201	43128.2
lost to NTSC IX	0	0.0
lost to additional IX by ATV	178631	2317.9
lost to ATV IX only	178631	2317.9
lost to all IX	178631	2317.9

Potential Interfering Stations Included in above Scenario 154

7A SC CHARLESTON	DTVPLN	DTVP0093	PLN
7A SC SPARTANBURG	DTVPLN	DTVP0094	PLN
8A GA ATHENS	BMPEDT	20080619AKR	CP
8A GA WAYCROSS	BMPEDT	20080619AKT	APP
9A SC CONWAY	BPEDT	20080620AKP	APP
9A SC GREENVILLE	BPEDT	20080620ACK	CP
8A NC HIGH POINT	USERRECORD01		APP

Percent new IX = -0.4973%

Result key: 155

Scenario 155 Affected station 3

Before Analysis

Results for: 8A SC COLUMBIA BLCDT 20021106AAU LIC

HAAT 529.0 m, ATV ERP 43.7 kW

	POPULATION	AREA (sq km)
within Noise Limited Contour	1934097	43740.7
not affected by terrain losses	1905201	43128.2
lost to NTSC IX	0	0.0
lost to additional IX by ATV	187000	2570.2
lost to ATV IX only	187000	2570.2
lost to all IX	187000	2570.2

Potential Interfering Stations Included in above Scenario 155

7A SC CHARLESTON	DTVPLN	DTVP0093	PLN
7A SC SPARTANBURG	DTVPLN	DTVP0094	PLN
8A GA ATHENS	BMPEDT	20080619AKR	CP
8A GA WAYCROSS	BMPEDT	20080619AKT	APP
9A SC CONWAY	BPEDT	20080620AKP	APP
9A SC GREENVILLE	DTVPLN	DTVP0219	PLN
8A NC HIGH POINT	DTVPLN	DTVP0141	PLN

After Analysis

Results for: 8A SC COLUMBIA BLCDT 20021106AAU LIC

HAAT 529.0 m, ATV ERP 43.7 kW

	POPULATION	AREA (sq km)
--	------------	--------------

Figure 3

within Noise Limited Contour	1934097	43740.7
not affected by terrain losses	1905201	43128.2
lost to NTSC IX	0	0.0
lost to additional IX by ATV	178456	2301.9
lost to ATV IX only	178456	2301.9
lost to all IX	178456	2301.9

Potential Interfering Stations Included in above Scenario 155

7A SC CHARLESTON	DTVPLN	DTVP0093	PLN
7A SC SPARTANBURG	DTVPLN	DTVP0094	PLN
8A GA ATHENS	BMPEDT	20080619AKR	CP
8A GA WAYCROSS	BMPEDT	20080619AKT	APP
9A SC CONWAY	BPEDT	20080620AKP	APP
9A SC GREENVILLE	DTVPLN	DTVP0219	PLN
8A NC HIGH POINT	USERRECORD01		APP

Percent new IX = -0.4973%

Result key: 156

Scenario 156 Affected station 3

Before Analysis

Results for: 8A SC COLUMBIA BLCDDT 20021106AAU LIC
HAAT 529.0 m, ATV ERP 43.7 kW

	POPULATION	AREA (sq km)
within Noise Limited Contour	1934097	43740.7
not affected by terrain losses	1905201	43128.2
lost to NTSC IX	0	0.0
lost to additional IX by ATV	187000	2570.2
lost to ATV IX only	187000	2570.2
lost to all IX	187000	2570.2

Potential Interfering Stations Included in above Scenario 156

7A SC CHARLESTON	DTVPLN	DTVP0093	PLN
7A SC SPARTANBURG	DTVPLN	DTVP0094	PLN
8A GA ATHENS	BMPEDT	20080619AKR	CP
8A GA WAYCROSS	BMPEDT	20080619AKT	APP
9A SC CONWAY	BPEDT	20080620AKP	APP
9A SC GREENVILLE	BLEDT	20041123AKQ	LIC
8A NC HIGH POINT	DTVPLN	DTVP0141	PLN

After Analysis

Results for: 8A SC COLUMBIA BLCDDT 20021106AAU LIC
HAAT 529.0 m, ATV ERP 43.7 kW

	POPULATION	AREA (sq km)
within Noise Limited Contour	1934097	43740.7
not affected by terrain losses	1905201	43128.2
lost to NTSC IX	0	0.0
lost to additional IX by ATV	178456	2301.9
lost to ATV IX only	178456	2301.9
lost to all IX	178456	2301.9

Potential Interfering Stations Included in above Scenario 156

Figure 3

7A SC CHARLESTON	DTVPLN	DTVP0093	PLN
7A SC SPARTANBURG	DTVPLN	DTVP0094	PLN
8A GA ATHENS	BMPEDT	20080619AKR	CP
8A GA WAYCROSS	BMPEDT	20080619AKT	APP
9A SC CONWAY	BPEDT	20080620AKP	APP
9A SC GREENVILLE	BLEDT	20041123AKQ	LIC
8A NC HIGH POINT	USERRECORD01		APP

Percent new IX = -0.4973%

Result key: 157
 Scenario 157 Affected station 3
 Before Analysis

Results for: 8A SC COLUMBIA BLCDT 20021106AAU LIC
 HAAT 529.0 m, ATV ERP 43.7 kW

	POPULATION	AREA (sq km)
within Noise Limited Contour	1934097	43740.7
not affected by terrain losses	1905201	43128.2
lost to NTSC IX	0	0.0
lost to additional IX by ATV	183441	2458.1
lost to ATV IX only	183441	2458.1
lost to all IX	183441	2458.1

Potential Interfering Stations Included in above Scenario 157

7A SC CHARLESTON	DTVPLN	DTVP0093	PLN
7A SC SPARTANBURG	BMPCDT	20080619ABN	APP
8A GA ATHENS	DTVPLN	DTVP0117	PLN
8A GA WAYCROSS	BPEDT	20080317AAS	CP
9A SC CONWAY	BLEDT	20050830ACK	LIC
9A SC GREENVILLE	BPEDT	20080620ACK	CP
8A NC HIGH POINT	DTVPLN	DTVP0141	PLN

After Analysis

Results for: 8A SC COLUMBIA BLCDT 20021106AAU LIC
 HAAT 529.0 m, ATV ERP 43.7 kW

	POPULATION	AREA (sq km)
within Noise Limited Contour	1934097	43740.7
not affected by terrain losses	1905201	43128.2
lost to NTSC IX	0	0.0
lost to additional IX by ATV	174897	2189.8
lost to ATV IX only	174897	2189.8
lost to all IX	174897	2189.8

Potential Interfering Stations Included in above Scenario 157

7A SC CHARLESTON	DTVPLN	DTVP0093	PLN
7A SC SPARTANBURG	BMPCDT	20080619ABN	APP
8A GA ATHENS	DTVPLN	DTVP0117	PLN
8A GA WAYCROSS	BPEDT	20080317AAS	CP
9A SC CONWAY	BLEDT	20050830ACK	LIC
9A SC GREENVILLE	BPEDT	20080620ACK	CP
8A NC HIGH POINT	USERRECORD01		APP

Percent new IX = -0.4962%

Figure 3

Result key: 158
 Scenario 158 Affected station 3
 Before Analysis

Results for: 8A SC COLUMBIA BLCDT 20021106AAU LIC
 HAAT 529.0 m, ATV ERP 43.7 kW

	POPULATION	AREA (sq km)
within Noise Limited Contour	1934097	43740.7
not affected by terrain losses	1905201	43128.2
lost to NTSC IX	0	0.0
lost to additional IX by ATV	183002	2442.1
lost to ATV IX only	183002	2442.1
lost to all IX	183002	2442.1

Potential Interfering Stations Included in above Scenario 158

7A SC CHARLESTON	DTVPLN	DTVP0093	PLN
7A SC SPARTANBURG	BMPCDT	20080619ABN	APP
8A GA ATHENS	DTVPLN	DTVP0117	PLN
8A GA WAYCROSS	BPEDT	20080317AAS	CP
9A SC CONWAY	BLEDT	20050830ACK	LIC
9A SC GREENVILLE	DTVPLN	DTVP0219	PLN
8A NC HIGH POINT	DTVPLN	DTVP0141	PLN

After Analysis

Results for: 8A SC COLUMBIA BLCDT 20021106AAU LIC
 HAAT 529.0 m, ATV ERP 43.7 kW

	POPULATION	AREA (sq km)
within Noise Limited Contour	1934097	43740.7
not affected by terrain losses	1905201	43128.2
lost to NTSC IX	0	0.0
lost to additional IX by ATV	174458	2173.8
lost to ATV IX only	174458	2173.8
lost to all IX	174458	2173.8

Potential Interfering Stations Included in above Scenario 158

7A SC CHARLESTON	DTVPLN	DTVP0093	PLN
7A SC SPARTANBURG	BMPCDT	20080619ABN	APP
8A GA ATHENS	DTVPLN	DTVP0117	PLN
8A GA WAYCROSS	BPEDT	20080317AAS	CP
9A SC CONWAY	BLEDT	20050830ACK	LIC
9A SC GREENVILLE	DTVPLN	DTVP0219	PLN
8A NC HIGH POINT	USERRECORD01		APP

Percent new IX = -0.4961%

Result key: 159
 Scenario 159 Affected station 3
 Before Analysis

Results for: 8A SC COLUMBIA BLCDT 20021106AAU LIC
 HAAT 529.0 m, ATV ERP 43.7 kW

	POPULATION	AREA (sq km)
within Noise Limited Contour	1934097	43740.7

Figure 3

not affected by terrain losses	1905201	43128.2
lost to NTSC IX	0	0.0
lost to additional IX by ATV	183002	2442.1
lost to ATV IX only	183002	2442.1
lost to all IX	183002	2442.1

Potential Interfering Stations Included in above Scenario 159

7A SC CHARLESTON	DTVPLN	DTVP0093	PLN
7A SC SPARTANBURG	BMPCDT	20080619ABN	APP
8A GA ATHENS	DTVPLN	DTVP0117	PLN
8A GA WAYCROSS	BPEDT	20080317AAS	CP
9A SC CONWAY	BLEDT	20050830ACK	LIC
9A SC GREENVILLE	BLEDT	20041123AKQ	LIC
8A NC HIGH POINT	DTVPLN	DTVP0141	PLN

After Analysis

Results for: 8A SC COLUMBIA BLCDT 20021106AAU LIC
HAAT 529.0 m, ATV ERP 43.7 kW

	POPULATION	AREA (sq km)
within Noise Limited Contour	1934097	43740.7
not affected by terrain losses	1905201	43128.2
lost to NTSC IX	0	0.0
lost to additional IX by ATV	174458	2173.8
lost to ATV IX only	174458	2173.8
lost to all IX	174458	2173.8

Potential Interfering Stations Included in above Scenario 159

7A SC CHARLESTON	DTVPLN	DTVP0093	PLN
7A SC SPARTANBURG	BMPCDT	20080619ABN	APP
8A GA ATHENS	DTVPLN	DTVP0117	PLN
8A GA WAYCROSS	BPEDT	20080317AAS	CP
9A SC CONWAY	BLEDT	20050830ACK	LIC
9A SC GREENVILLE	BLEDT	20041123AKQ	LIC
8A NC HIGH POINT	USERRECORD01		APP

Percent new IX = -0.4961%

Result key: 160
Scenario 160 Affected station 3
Before Analysis

Results for: 8A SC COLUMBIA BLCDT 20021106AAU LIC
HAAT 529.0 m, ATV ERP 43.7 kW

	POPULATION	AREA (sq km)
within Noise Limited Contour	1934097	43740.7
not affected by terrain losses	1905201	43128.2
lost to NTSC IX	0	0.0
lost to additional IX by ATV	183441	2458.1
lost to ATV IX only	183441	2458.1
lost to all IX	183441	2458.1

Potential Interfering Stations Included in above Scenario 160

7A SC CHARLESTON	DTVPLN	DTVP0093	PLN
------------------	--------	----------	-----

Figure 3

7A SC SPARTANBURG	BMPCDT	20080619ABN	APP
8A GA ATHENS	DTVPLN	DTVP0117	PLN
8A GA WAYCROSS	BPEDT	20080317AAS	CP
9A SC CONWAY	DTVPLN	DTVP0218	PLN
9A SC GREENVILLE	BPEDT	20080620ACK	CP
8A NC HIGH POINT	DTVPLN	DTVP0141	PLN

After Analysis

Results for: 8A SC COLUMBIA BLCDT 20021106AAU LIC
 HAAT 529.0 m, ATV ERP 43.7 kW

	POPULATION	AREA (sq km)
within Noise Limited Contour	1934097	43740.7
not affected by terrain losses	1905201	43128.2
lost to NTSC IX	0	0.0
lost to additional IX by ATV	174897	2189.8
lost to ATV IX only	174897	2189.8
lost to all IX	174897	2189.8

Potential Interfering Stations Included in above Scenario 160

7A SC CHARLESTON	DTVPLN	DTVP0093	PLN
7A SC SPARTANBURG	BMPCDT	20080619ABN	APP
8A GA ATHENS	DTVPLN	DTVP0117	PLN
8A GA WAYCROSS	BPEDT	20080317AAS	CP
9A SC CONWAY	DTVPLN	DTVP0218	PLN
9A SC GREENVILLE	BPEDT	20080620ACK	CP
8A NC HIGH POINT	USERRECORD01		APP

Percent new IX = -0.4962%

Result key: 161
 Scenario 161 Affected station 3
 Before Analysis

Results for: 8A SC COLUMBIA BLCDT 20021106AAU LIC
 HAAT 529.0 m, ATV ERP 43.7 kW

	POPULATION	AREA (sq km)
within Noise Limited Contour	1934097	43740.7
not affected by terrain losses	1905201	43128.2
lost to NTSC IX	0	0.0
lost to additional IX by ATV	183002	2442.1
lost to ATV IX only	183002	2442.1
lost to all IX	183002	2442.1

Potential Interfering Stations Included in above Scenario 161

7A SC CHARLESTON	DTVPLN	DTVP0093	PLN
7A SC SPARTANBURG	BMPCDT	20080619ABN	APP
8A GA ATHENS	DTVPLN	DTVP0117	PLN
8A GA WAYCROSS	BPEDT	20080317AAS	CP
9A SC CONWAY	DTVPLN	DTVP0218	PLN
9A SC GREENVILLE	DTVPLN	DTVP0219	PLN
8A NC HIGH POINT	DTVPLN	DTVP0141	PLN

After Analysis

Figure 3

Results for: 8A SC COLUMBIA BLCDT 20021106AAU LIC
 HAAT 529.0 m, ATV ERP 43.7 kW

	POPULATION	AREA (sq km)
within Noise Limited Contour	1934097	43740.7
not affected by terrain losses	1905201	43128.2
lost to NTSC IX	0	0.0
lost to additional IX by ATV	174458	2173.8
lost to ATV IX only	174458	2173.8
lost to all IX	174458	2173.8

Potential Interfering Stations Included in above Scenario 161

7A SC CHARLESTON	DTVPLN	DTVP0093	PLN
7A SC SPARTANBURG	BMPCDT	20080619ABN	APP
8A GA ATHENS	DTVPLN	DTVP0117	PLN
8A GA WAYCROSS	BPEDT	20080317AAS	CP
9A SC CONWAY	DTVPLN	DTVP0218	PLN
9A SC GREENVILLE	DTVPLN	DTVP0219	PLN
8A NC HIGH POINT	USERRECORD01		APP

Percent new IX = -0.4961%

Result key: 162
 Scenario 162 Affected station 3
 Before Analysis

Results for: 8A SC COLUMBIA BLCDT 20021106AAU LIC
 HAAT 529.0 m, ATV ERP 43.7 kW

	POPULATION	AREA (sq km)
within Noise Limited Contour	1934097	43740.7
not affected by terrain losses	1905201	43128.2
lost to NTSC IX	0	0.0
lost to additional IX by ATV	183002	2442.1
lost to ATV IX only	183002	2442.1
lost to all IX	183002	2442.1

Potential Interfering Stations Included in above Scenario 162

7A SC CHARLESTON	DTVPLN	DTVP0093	PLN
7A SC SPARTANBURG	BMPCDT	20080619ABN	APP
8A GA ATHENS	DTVPLN	DTVP0117	PLN
8A GA WAYCROSS	BPEDT	20080317AAS	CP
9A SC CONWAY	DTVPLN	DTVP0218	PLN
9A SC GREENVILLE	BLEDT	20041123AKQ	LIC
8A NC HIGH POINT	DTVPLN	DTVP0141	PLN

After Analysis

Results for: 8A SC COLUMBIA BLCDT 20021106AAU LIC
 HAAT 529.0 m, ATV ERP 43.7 kW

	POPULATION	AREA (sq km)
within Noise Limited Contour	1934097	43740.7
not affected by terrain losses	1905201	43128.2
lost to NTSC IX	0	0.0
lost to additional IX by ATV	174458	2173.8
lost to ATV IX only	174458	2173.8
lost to all IX	174458	2173.8

Figure 3

Potential Interfering Stations Included in above Scenario 162

7A SC CHARLESTON	DTVPLN	DTVP0093	PLN
7A SC SPARTANBURG	BMPCDT	20080619ABN	APP
8A GA ATHENS	DTVPLN	DTVP0117	PLN
8A GA WAYCROSS	BPEDT	20080317AAS	CP
9A SC CONWAY	DTVPLN	DTVP0218	PLN
9A SC GREENVILLE	BLEDT	20041123AKQ	LIC
8A NC HIGH POINT	USERRECORD01		APP

Percent new IX = -0.4961%

Result key: 163

Scenario 163 Affected station 3

Before Analysis

Results for: 8A SC COLUMBIA BLCDT 20021106AAU LIC

HAAT 529.0 m, ATV ERP 43.7 kW

	POPULATION	AREA (sq km)
within Noise Limited Contour	1934097	43740.7
not affected by terrain losses	1905201	43128.2
lost to NTSC IX	0	0.0
lost to additional IX by ATV	184657	2542.1
lost to ATV IX only	184657	2542.1
lost to all IX	184657	2542.1

Potential Interfering Stations Included in above Scenario 163

7A SC CHARLESTON	DTVPLN	DTVP0093	PLN
7A SC SPARTANBURG	BMPCDT	20080619ABN	APP
8A GA ATHENS	DTVPLN	DTVP0117	PLN
8A GA WAYCROSS	BPEDT	20080317AAS	CP
9A SC CONWAY	BPEDT	20080620AKP	APP
9A SC GREENVILLE	BPEDT	20080620ACK	CP
8A NC HIGH POINT	DTVPLN	DTVP0141	PLN

After Analysis

Results for: 8A SC COLUMBIA BLCDT 20021106AAU LIC

HAAT 529.0 m, ATV ERP 43.7 kW

	POPULATION	AREA (sq km)
within Noise Limited Contour	1934097	43740.7
not affected by terrain losses	1905201	43128.2
lost to NTSC IX	0	0.0
lost to additional IX by ATV	176113	2273.9
lost to ATV IX only	176113	2273.9
lost to all IX	176113	2273.9

Potential Interfering Stations Included in above Scenario 163

7A SC CHARLESTON	DTVPLN	DTVP0093	PLN
7A SC SPARTANBURG	BMPCDT	20080619ABN	APP
8A GA ATHENS	DTVPLN	DTVP0117	PLN
8A GA WAYCROSS	BPEDT	20080317AAS	CP
9A SC CONWAY	BPEDT	20080620AKP	APP
9A SC GREENVILLE	BPEDT	20080620ACK	CP

Figure 3

8A NC HIGH POINT USERRECORD01 APP

Percent new IX = -0.4966%

```
Result key:      164
Scenario        164 Affected station      3
Before Analysis
```

Results for:	8A SC COLUMBIA	BLCDT	20021106AAU	LIC
HAAT	529.0 m, ATV ERP	43.7 kW		
		POPULATION	AREA (sq km)	
within Noise Limited Contour		1934097	43740.7	
not affected by terrain losses		1905201	43128.2	
lost to NTSC IX		0	0.0	
lost to additional IX by ATV		184218	2526.1	
lost to ATV IX only		184218	2526.1	
lost to all IX		184218	2526.1	

Potential Interfering Stations Included in above Scenario 164

7A	SC	CHARLESTON	DTVPLN	DTVP0093	PLN
7A	SC	SPARTANBURG	BMPCDT	20080619ABN	APP
8A	GA	ATHENS	DTVPLN	DTVP0117	PLN
8A	GA	WAYCROSS	BPEDT	20080317AAS	CP
9A	SC	CONWAY	BPEDT	20080620AKP	APP
9A	SC	GREENVILLE	DTVPLN	DTVP0219	PLN
8A	NC	HIGH POINT	DTVPLN	DTVP0141	PLN

After Analysis

Results for:	8A SC COLUMBIA	BLCDT	20021106AAU	LIC
HAAT	529.0 m, ATV ERP	43.7 kW		
		POPULATION	AREA (sq km)	
within Noise Limited Contour		1934097	43740.7	
not affected by terrain losses		1905201	43128.2	
lost to NTSC IX		0	0.0	
lost to additional IX by ATV		175674	2257.9	
lost to ATV IX only		175674	2257.9	
lost to all IX		175674	2257.9	

Potential Interfering Stations Included in above Scenario 164

7A	SC	CHARLESTON	DTVPLN	DTVP0093	PLN
7A	SC	SPARTANBURG	BMPCDT	20080619ABN	APP
8A	GA	ATHENS	DTVPLN	DTVP0117	PLN
8A	GA	WAYCROSS	BPEDT	20080317AAS	CP
9A	SC	CONWAY	BPEDT	20080620AKP	APP
9A	SC	GREENVILLE	DTVPLN	DTVP0219	PLN
8A	NC	HIGH POINT	USERRECORD01		APP

Percent new IX = -0.4965%

```
Result key:      165
Scenario        165  Affected station      3
Before Analysis
```

Results for: 8A SC COLUMBIA BLCDDT 20021106AAU LIC

Figure 3

HAAT 529.0 m, ATV ERP 43.7 kW		
	POPULATION	AREA (sq km)
within Noise Limited Contour	1934097	43740.7
not affected by terrain losses	1905201	43128.2
lost to NTSC IX	0	0.0
lost to additional IX by ATV	184218	2526.1
lost to ATV IX only	184218	2526.1
lost to all IX	184218	2526.1

Potential Interfering Stations Included in above Scenario 165

7A SC CHARLESTON	DTVPLN	DTVP0093	PLN
7A SC SPARTANBURG	BMPCDT	20080619ABN	APP
8A GA ATHENS	DTVPLN	DTVP0117	PLN
8A GA WAYCROSS	BPEDT	20080317AAS	CP
9A SC CONWAY	BPEDT	20080620AKP	APP
9A SC GREENVILLE	BLEDT	20041123AKQ	LIC
8A NC HIGH POINT	DTVPLN	DTVP0141	PLN

After Analysis

Results for: 8A SC COLUMBIA BLCDDT 20021106AAU LIC
 HAAT 529.0 m, ATV ERP 43.7 kW

	POPULATION	AREA (sq km)
within Noise Limited Contour	1934097	43740.7
not affected by terrain losses	1905201	43128.2
lost to NTSC IX	0	0.0
lost to additional IX by ATV	175674	2257.9
lost to ATV IX only	175674	2257.9
lost to all IX	175674	2257.9

Potential Interfering Stations Included in above Scenario 165

7A SC CHARLESTON	DTVPLN	DTVP0093	PLN
7A SC SPARTANBURG	BMPCDT	20080619ABN	APP
8A GA ATHENS	DTVPLN	DTVP0117	PLN
8A GA WAYCROSS	BPEDT	20080317AAS	CP
9A SC CONWAY	BPEDT	20080620AKP	APP
9A SC GREENVILLE	BLEDT	20041123AKQ	LIC
8A NC HIGH POINT	USERRECORD01		APP

Percent new IX = -0.4965%

Result key: 166
 Scenario 166 Affected station 3
 Before Analysis

Results for: 8A SC COLUMBIA BLCDDT 20021106AAU LIC
 HAAT 529.0 m, ATV ERP 43.7 kW

	POPULATION	AREA (sq km)
within Noise Limited Contour	1934097	43740.7
not affected by terrain losses	1905201	43128.2
lost to NTSC IX	0	0.0
lost to additional IX by ATV	184056	2478.1
lost to ATV IX only	184056	2478.1
lost to all IX	184056	2478.1

Figure 3

Potential Interfering Stations Included in above Scenario 166

7A SC CHARLESTON	DTVPLN	DTVP0093	PLN
7A SC SPARTANBURG	BMPCDT	20080619ABN	APP
8A GA ATHENS	DTVPLN	DTVP0117	PLN
8A GA WAYCROSS	DTVPLN	DTVP0119	PLN
9A SC CONWAY	BLEDT	20050830ACK	LIC
9A SC GREENVILLE	BPEDT	20080620ACK	CP
8A NC HIGH POINT	DTVPLN	DTVP0141	PLN

After Analysis

Results for: 8A SC COLUMBIA BLCDT 20021106AAU LIC
HAAT 529.0 m, ATV ERP 43.7 kW

	POPULATION	AREA (sq km)
within Noise Limited Contour	1934097	43740.7
not affected by terrain losses	1905201	43128.2
lost to NTSC IX	0	0.0
lost to additional IX by ATV	175512	2209.9
lost to ATV IX only	175512	2209.9
lost to all IX	175512	2209.9

Potential Interfering Stations Included in above Scenario 166

7A SC CHARLESTON	DTVPLN	DTVP0093	PLN
7A SC SPARTANBURG	BMPCDT	20080619ABN	APP
8A GA ATHENS	DTVPLN	DTVP0117	PLN
8A GA WAYCROSS	DTVPLN	DTVP0119	PLN
9A SC CONWAY	BLEDT	20050830ACK	LIC
9A SC GREENVILLE	BPEDT	20080620ACK	CP
8A NC HIGH POINT	USERRECORD01		APP

Percent new IX = -0.4964%

Result key: 167
Scenario 167 Affected station 3
Before Analysis

Results for: 8A SC COLUMBIA BLCDT 20021106AAU LIC
HAAT 529.0 m, ATV ERP 43.7 kW

	POPULATION	AREA (sq km)
within Noise Limited Contour	1934097	43740.7
not affected by terrain losses	1905201	43128.2
lost to NTSC IX	0	0.0
lost to additional IX by ATV	183617	2462.1
lost to ATV IX only	183617	2462.1
lost to all IX	183617	2462.1

Potential Interfering Stations Included in above Scenario 167

7A SC CHARLESTON	DTVPLN	DTVP0093	PLN
7A SC SPARTANBURG	BMPCDT	20080619ABN	APP
8A GA ATHENS	DTVPLN	DTVP0117	PLN
8A GA WAYCROSS	DTVPLN	DTVP0119	PLN
9A SC CONWAY	BLEDT	20050830ACK	LIC
9A SC GREENVILLE	DTVPLN	DTVP0219	PLN
8A NC HIGH POINT	DTVPLN	DTVP0141	PLN

Figure 3

After Analysis

Results for: 8A SC COLUMBIA BLCDT 20021106AAU LIC
 HAAT 529.0 m, ATV ERP 43.7 kW

	POPULATION	AREA (sq km)
within Noise Limited Contour	1934097	43740.7
not affected by terrain losses	1905201	43128.2
lost to NTSC IX	0	0.0
lost to additional IX by ATV	175073	2193.8
lost to ATV IX only	175073	2193.8
lost to all IX	175073	2193.8

Potential Interfering Stations Included in above Scenario 167

7A SC CHARLESTON	DTVPLN	DTVP0093	PLN
7A SC SPARTANBURG	BMPCDT	20080619ABN	APP
8A GA ATHENS	DTVPLN	DTVP0117	PLN
8A GA WAYCROSS	DTVPLN	DTVP0119	PLN
9A SC CONWAY	BLEDT	20050830ACK	LIC
9A SC GREENVILLE	DTVPLN	DTVP0219	PLN
8A NC HIGH POINT	USERRECORD01		APP

Percent new IX = -0.4963%

Result key: 168
 Scenario 168 Affected station 3
 Before Analysis

Results for: 8A SC COLUMBIA BLCDT 20021106AAU LIC
 HAAT 529.0 m, ATV ERP 43.7 kW

	POPULATION	AREA (sq km)
within Noise Limited Contour	1934097	43740.7
not affected by terrain losses	1905201	43128.2
lost to NTSC IX	0	0.0
lost to additional IX by ATV	183617	2462.1
lost to ATV IX only	183617	2462.1
lost to all IX	183617	2462.1

Potential Interfering Stations Included in above Scenario 168

7A SC CHARLESTON	DTVPLN	DTVP0093	PLN
7A SC SPARTANBURG	BMPCDT	20080619ABN	APP
8A GA ATHENS	DTVPLN	DTVP0117	PLN
8A GA WAYCROSS	DTVPLN	DTVP0119	PLN
9A SC CONWAY	BLEDT	20050830ACK	LIC
9A SC GREENVILLE	BLEDT	20041123AKQ	LIC
8A NC HIGH POINT	DTVPLN	DTVP0141	PLN

After Analysis

Results for: 8A SC COLUMBIA BLCDT 20021106AAU LIC
 HAAT 529.0 m, ATV ERP 43.7 kW

	POPULATION	AREA (sq km)
within Noise Limited Contour	1934097	43740.7
not affected by terrain losses	1905201	43128.2
lost to NTSC IX	0	0.0

Figure 3

lost to additional IX by ATV	175073	2193.8
lost to ATV IX only	175073	2193.8
lost to all IX	175073	2193.8

Potential Interfering Stations Included in above Scenario 168

7A SC CHARLESTON	DTVPLN	DTVP0093	PLN
7A SC SPARTANBURG	BMPCDT	20080619ABN	APP
8A GA ATHENS	DTVPLN	DTVP0117	PLN
8A GA WAYCROSS	DTVPLN	DTVP0119	PLN
9A SC CONWAY	BLEDT	20050830ACK	LIC
9A SC GREENVILLE	BLEDT	20041123AKQ	LIC
8A NC HIGH POINT	USERRECORD01		APP

Percent new IX = -0.4963%

Result key: 169
 Scenario 169 Affected station 3
 Before Analysis

Results for: 8A SC COLUMBIA BLC DT 20021106AAU LIC
 HAAT 529.0 m, ATV ERP 43.7 kW

	POPULATION	AREA (sq km)
within Noise Limited Contour	1934097	43740.7
not affected by terrain losses	1905201	43128.2
lost to NTSC IX	0	0.0
lost to additional IX by ATV	184056	2478.1
lost to ATV IX only	184056	2478.1
lost to all IX	184056	2478.1

Potential Interfering Stations Included in above Scenario 169

7A SC CHARLESTON	DTVPLN	DTVP0093	PLN
7A SC SPARTANBURG	BMPCDT	20080619ABN	APP
8A GA ATHENS	DTVPLN	DTVP0117	PLN
8A GA WAYCROSS	DTVPLN	DTVP0119	PLN
9A SC CONWAY	DTVPLN	DTVP0218	PLN
9A SC GREENVILLE	BPEDT	20080620ACK	CP
8A NC HIGH POINT	DTVPLN	DTVP0141	PLN

After Analysis

Results for: 8A SC COLUMBIA BLC DT 20021106AAU LIC
 HAAT 529.0 m, ATV ERP 43.7 kW

	POPULATION	AREA (sq km)
within Noise Limited Contour	1934097	43740.7
not affected by terrain losses	1905201	43128.2
lost to NTSC IX	0	0.0
lost to additional IX by ATV	175512	2209.9
lost to ATV IX only	175512	2209.9
lost to all IX	175512	2209.9

Potential Interfering Stations Included in above Scenario 169

7A SC CHARLESTON	DTVPLN	DTVP0093	PLN
7A SC SPARTANBURG	BMPCDT	20080619ABN	APP
8A GA ATHENS	DTVPLN	DTVP0117	PLN

Figure 3

8A GA WAYCROSS	DTVPLN	DTVP0119	PLN
9A SC CONWAY	DTVPLN	DTVP0218	PLN
9A SC GREENVILLE	BPEDT	20080620ACK	CP
8A NC HIGH POINT	USERRECORD01		APP

Percent new IX = -0.4964%

Result key: 170
 Scenario 170 Affected station 3
 Before Analysis

Results for: 8A SC COLUMBIA BLCDDT 20021106AAU LIC
 HAAT 529.0 m, ATV ERP 43.7 kW

	POPULATION	AREA (sq km)
within Noise Limited Contour	1934097	43740.7
not affected by terrain losses	1905201	43128.2
lost to NTSC IX	0	0.0
lost to additional IX by ATV	183617	2462.1
lost to ATV IX only	183617	2462.1
lost to all IX	183617	2462.1

Potential Interfering Stations Included in above Scenario 170

7A SC CHARLESTON	DTVPLN	DTVP0093	PLN
7A SC SPARTANBURG	BMPCDDT	20080619ABN	APP
8A GA ATHENS	DTVPLN	DTVP0117	PLN
8A GA WAYCROSS	DTVPLN	DTVP0119	PLN
9A SC CONWAY	DTVPLN	DTVP0218	PLN
9A SC GREENVILLE	DTVPLN	DTVP0219	PLN
8A NC HIGH POINT	DTVPLN	DTVP0141	PLN

After Analysis

Results for: 8A SC COLUMBIA BLCDDT 20021106AAU LIC
 HAAT 529.0 m, ATV ERP 43.7 kW

	POPULATION	AREA (sq km)
within Noise Limited Contour	1934097	43740.7
not affected by terrain losses	1905201	43128.2
lost to NTSC IX	0	0.0
lost to additional IX by ATV	175073	2193.8
lost to ATV IX only	175073	2193.8
lost to all IX	175073	2193.8

Potential Interfering Stations Included in above Scenario 170

7A SC CHARLESTON	DTVPLN	DTVP0093	PLN
7A SC SPARTANBURG	BMPCDDT	20080619ABN	APP
8A GA ATHENS	DTVPLN	DTVP0117	PLN
8A GA WAYCROSS	DTVPLN	DTVP0119	PLN
9A SC CONWAY	DTVPLN	DTVP0218	PLN
9A SC GREENVILLE	DTVPLN	DTVP0219	PLN
8A NC HIGH POINT	USERRECORD01		APP

Percent new IX = -0.4963%

Result key: 171
 Scenario 171 Affected station 3

Figure 3

Before Analysis

Results for: 8A SC COLUMBIA BLCDT 20021106AAU LIC
 HAAT 529.0 m, ATV ERP 43.7 kW

	POPULATION	AREA (sq km)
within Noise Limited Contour	1934097	43740.7
not affected by terrain losses	1905201	43128.2
lost to NTSC IX	0	0.0
lost to additional IX by ATV	183617	2462.1
lost to ATV IX only	183617	2462.1
lost to all IX	183617	2462.1

Potential Interfering Stations Included in above Scenario 171

7A SC CHARLESTON	DTVPLN	DTVP0093	PLN
7A SC SPARTANBURG	BMPCDT	20080619ABN	APP
8A GA ATHENS	DTVPLN	DTVP0117	PLN
8A GA WAYCROSS	DTVPLN	DTVP0119	PLN
9A SC CONWAY	DTVPLN	DTVP0218	PLN
9A SC GREENVILLE	BLEDT	20041123AKQ	LIC
8A NC HIGH POINT	DTVPLN	DTVP0141	PLN

After Analysis

Results for: 8A SC COLUMBIA BLCDT 20021106AAU LIC
 HAAT 529.0 m, ATV ERP 43.7 kW

	POPULATION	AREA (sq km)
within Noise Limited Contour	1934097	43740.7
not affected by terrain losses	1905201	43128.2
lost to NTSC IX	0	0.0
lost to additional IX by ATV	175073	2193.8
lost to ATV IX only	175073	2193.8
lost to all IX	175073	2193.8

Potential Interfering Stations Included in above Scenario 171

7A SC CHARLESTON	DTVPLN	DTVP0093	PLN
7A SC SPARTANBURG	BMPCDT	20080619ABN	APP
8A GA ATHENS	DTVPLN	DTVP0117	PLN
8A GA WAYCROSS	DTVPLN	DTVP0119	PLN
9A SC CONWAY	DTVPLN	DTVP0218	PLN
9A SC GREENVILLE	BLEDT	20041123AKQ	LIC
8A NC HIGH POINT	USERRECORD01		APP

Percent new IX = -0.4963%

Result key: 172
 Scenario 172 Affected station 3
 Before Analysis

Results for: 8A SC COLUMBIA BLCDT 20021106AAU LIC
 HAAT 529.0 m, ATV ERP 43.7 kW

	POPULATION	AREA (sq km)
within Noise Limited Contour	1934097	43740.7
not affected by terrain losses	1905201	43128.2
lost to NTSC IX	0	0.0
lost to additional IX by ATV	185272	2562.2

Figure 3

lost to ATV IX only	185272	2562.2
lost to all IX	185272	2562.2

Potential Interfering Stations Included in above Scenario 172

7A SC CHARLESTON	DTVPLN	DTVP0093	PLN
7A SC SPARTANBURG	BMPCDT	20080619ABN	APP
8A GA ATHENS	DTVPLN	DTVP0117	PLN
8A GA WAYCROSS	DTVPLN	DTVP0119	PLN
9A SC CONWAY	BPEDT	20080620AKP	APP
9A SC GREENVILLE	BPEDT	20080620ACK	CP
8A NC HIGH POINT	DTVPLN	DTVP0141	PLN

After Analysis

Results for: 8A SC COLUMBIA BLCDT 20021106AAU LIC
HAAT 529.0 m, ATV ERP 43.7 kW

	POPULATION	AREA (sq km)
within Noise Limited Contour	1934097	43740.7
not affected by terrain losses	1905201	43128.2
lost to NTSC IX	0	0.0
lost to additional IX by ATV	176728	2293.9
lost to ATV IX only	176728	2293.9
lost to all IX	176728	2293.9

Potential Interfering Stations Included in above Scenario 172

7A SC CHARLESTON	DTVPLN	DTVP0093	PLN
7A SC SPARTANBURG	BMPCDT	20080619ABN	APP
8A GA ATHENS	DTVPLN	DTVP0117	PLN
8A GA WAYCROSS	DTVPLN	DTVP0119	PLN
9A SC CONWAY	BPEDT	20080620AKP	APP
9A SC GREENVILLE	BPEDT	20080620ACK	CP
8A NC HIGH POINT	USERRECORD01		APP

Percent new IX = -0.4968%

Result key: 173
Scenario 173 Affected station 3
Before Analysis

Results for: 8A SC COLUMBIA BLCDT 20021106AAU LIC
HAAT 529.0 m, ATV ERP 43.7 kW

	POPULATION	AREA (sq km)
within Noise Limited Contour	1934097	43740.7
not affected by terrain losses	1905201	43128.2
lost to NTSC IX	0	0.0
lost to additional IX by ATV	184833	2546.1
lost to ATV IX only	184833	2546.1
lost to all IX	184833	2546.1

Potential Interfering Stations Included in above Scenario 173

7A SC CHARLESTON	DTVPLN	DTVP0093	PLN
7A SC SPARTANBURG	BMPCDT	20080619ABN	APP
8A GA ATHENS	DTVPLN	DTVP0117	PLN
8A GA WAYCROSS	DTVPLN	DTVP0119	PLN

Figure 3

9A SC CONWAY	BPEDT	20080620AKP	APP
9A SC GREENVILLE	DTVPLN	DTVP0219	PLN
8A NC HIGH POINT	DTVPLN	DTVP0141	PLN

After Analysis

Results for: 8A SC COLUMBIA BLCDT 20021106AAU LIC
 HAAT 529.0 m, ATV ERP 43.7 kW

	POPULATION	AREA (sq km)
within Noise Limited Contour	1934097	43740.7
not affected by terrain losses	1905201	43128.2
lost to NTSC IX	0	0.0
lost to additional IX by ATV	176289	2277.9
lost to ATV IX only	176289	2277.9
lost to all IX	176289	2277.9

Potential Interfering Stations Included in above Scenario 173

7A SC CHARLESTON	DTVPLN	DTVP0093	PLN
7A SC SPARTANBURG	BMPCDT	20080619ABN	APP
8A GA ATHENS	DTVPLN	DTVP0117	PLN
8A GA WAYCROSS	DTVPLN	DTVP0119	PLN
9A SC CONWAY	BPEDT	20080620AKP	APP
9A SC GREENVILLE	DTVPLN	DTVP0219	PLN
8A NC HIGH POINT	USERRECORD01		APP

Percent new IX = -0.4966%

Result key: 174
 Scenario 174 Affected station 3
 Before Analysis

Results for: 8A SC COLUMBIA BLCDT 20021106AAU LIC
 HAAT 529.0 m, ATV ERP 43.7 kW

	POPULATION	AREA (sq km)
within Noise Limited Contour	1934097	43740.7
not affected by terrain losses	1905201	43128.2
lost to NTSC IX	0	0.0
lost to additional IX by ATV	184833	2546.1
lost to ATV IX only	184833	2546.1
lost to all IX	184833	2546.1

Potential Interfering Stations Included in above Scenario 174

7A SC CHARLESTON	DTVPLN	DTVP0093	PLN
7A SC SPARTANBURG	BMPCDT	20080619ABN	APP
8A GA ATHENS	DTVPLN	DTVP0117	PLN
8A GA WAYCROSS	DTVPLN	DTVP0119	PLN
9A SC CONWAY	BPEDT	20080620AKP	APP
9A SC GREENVILLE	BLEDT	20041123AKQ	LIC
8A NC HIGH POINT	DTVPLN	DTVP0141	PLN

After Analysis

Results for: 8A SC COLUMBIA BLCDT 20021106AAU LIC
 HAAT 529.0 m, ATV ERP 43.7 kW

	POPULATION	AREA (sq km)
--	------------	--------------

Figure 3

within Noise Limited Contour	1934097	43740.7
not affected by terrain losses	1905201	43128.2
lost to NTSC IX	0	0.0
lost to additional IX by ATV	176289	2277.9
lost to ATV IX only	176289	2277.9
lost to all IX	176289	2277.9

Potential Interfering Stations Included in above Scenario 174

7A SC CHARLESTON	DTVPLN	DTVP0093	PLN
7A SC SPARTANBURG	BMPCDT	20080619ABN	APP
8A GA ATHENS	DTVPLN	DTVP0117	PLN
8A GA WAYCROSS	DTVPLN	DTVP0119	PLN
9A SC CONWAY	BPEDT	20080620AKP	APP
9A SC GREENVILLE	BLEDT	20041123AKQ	LIC
8A NC HIGH POINT	USERRECORD01		APP

Percent new IX = -0.4966%

Result key: 175
 Scenario 175 Affected station 3
 Before Analysis

Results for: 8A SC COLUMBIA BLCDDT 20021106AAU LIC
 HAAT 529.0 m, ATV ERP 43.7 kW

	POPULATION	AREA (sq km)
within Noise Limited Contour	1934097	43740.7
not affected by terrain losses	1905201	43128.2
lost to NTSC IX	0	0.0
lost to additional IX by ATV	184213	2506.1
lost to ATV IX only	184213	2506.1
lost to all IX	184213	2506.1

Potential Interfering Stations Included in above Scenario 175

7A SC CHARLESTON	DTVPLN	DTVP0093	PLN
7A SC SPARTANBURG	BMPCDT	20080619ABN	APP
8A GA ATHENS	DTVPLN	DTVP0117	PLN
8A GA WAYCROSS	BMPEDT	20080619AKT	APP
9A SC CONWAY	BLEDT	20050830ACK	LIC
9A SC GREENVILLE	BPEDT	20080620ACK	CP
8A NC HIGH POINT	DTVPLN	DTVP0141	PLN

After Analysis

Results for: 8A SC COLUMBIA BLCDDT 20021106AAU LIC
 HAAT 529.0 m, ATV ERP 43.7 kW

	POPULATION	AREA (sq km)
within Noise Limited Contour	1934097	43740.7
not affected by terrain losses	1905201	43128.2
lost to NTSC IX	0	0.0
lost to additional IX by ATV	175669	2237.9
lost to ATV IX only	175669	2237.9
lost to all IX	175669	2237.9

Potential Interfering Stations Included in above Scenario 175

Figure 3

7A SC CHARLESTON	DTVPLN	DTVP0093	PLN
7A SC SPARTANBURG	BMPCDT	20080619ABN	APP
8A GA ATHENS	DTVPLN	DTVP0117	PLN
8A GA WAYCROSS	BMPEDT	20080619AKT	APP
9A SC CONWAY	BLEDT	20050830ACK	LIC
9A SC GREENVILLE	BPEDT	20080620ACK	CP
8A NC HIGH POINT	USERRECORD01		APP

Percent new IX = -0.4965%

Result key: 176
 Scenario 176 Affected station 3
 Before Analysis

Results for: 8A SC COLUMBIA BLCDT 20021106AAU LIC
 HAAT 529.0 m, ATV ERP 43.7 kW

	POPULATION	AREA (sq km)
within Noise Limited Contour	1934097	43740.7
not affected by terrain losses	1905201	43128.2
lost to NTSC IX	0	0.0
lost to additional IX by ATV	183774	2490.1
lost to ATV IX only	183774	2490.1
lost to all IX	183774	2490.1

Potential Interfering Stations Included in above Scenario 176

7A SC CHARLESTON	DTVPLN	DTVP0093	PLN
7A SC SPARTANBURG	BMPCDT	20080619ABN	APP
8A GA ATHENS	DTVPLN	DTVP0117	PLN
8A GA WAYCROSS	BMPEDT	20080619AKT	APP
9A SC CONWAY	BLEDT	20050830ACK	LIC
9A SC GREENVILLE	DTVPLN	DTVP0219	PLN
8A NC HIGH POINT	DTVPLN	DTVP0141	PLN

After Analysis

Results for: 8A SC COLUMBIA BLCDT 20021106AAU LIC
 HAAT 529.0 m, ATV ERP 43.7 kW

	POPULATION	AREA (sq km)
within Noise Limited Contour	1934097	43740.7
not affected by terrain losses	1905201	43128.2
lost to NTSC IX	0	0.0
lost to additional IX by ATV	175230	2221.9
lost to ATV IX only	175230	2221.9
lost to all IX	175230	2221.9

Potential Interfering Stations Included in above Scenario 176

7A SC CHARLESTON	DTVPLN	DTVP0093	PLN
7A SC SPARTANBURG	BMPCDT	20080619ABN	APP
8A GA ATHENS	DTVPLN	DTVP0117	PLN
8A GA WAYCROSS	BMPEDT	20080619AKT	APP
9A SC CONWAY	BLEDT	20050830ACK	LIC
9A SC GREENVILLE	DTVPLN	DTVP0219	PLN
8A NC HIGH POINT	USERRECORD01		APP

Percent new IX = -0.4963%

Figure 3

Result key: 177
 Scenario 177 Affected station 3
 Before Analysis

Results for: 8A SC COLUMBIA BLCDT 20021106AAU LIC
 HAAT 529.0 m, ATV ERP 43.7 kW

	POPULATION	AREA (sq km)
within Noise Limited Contour	1934097	43740.7
not affected by terrain losses	1905201	43128.2
lost to NTSC IX	0	0.0
lost to additional IX by ATV	183774	2490.1
lost to ATV IX only	183774	2490.1
lost to all IX	183774	2490.1

Potential Interfering Stations Included in above Scenario 177

7A SC CHARLESTON	DTVPLN	DTVP0093	PLN
7A SC SPARTANBURG	BMPCDT	20080619ABN	APP
8A GA ATHENS	DTVPLN	DTVP0117	PLN
8A GA WAYCROSS	BMPEDT	20080619AKT	APP
9A SC CONWAY	BLEDT	20050830ACK	LIC
9A SC GREENVILLE	BLEDT	20041123AKQ	LIC
8A NC HIGH POINT	DTVPLN	DTVP0141	PLN

After Analysis

Results for: 8A SC COLUMBIA BLCDT 20021106AAU LIC
 HAAT 529.0 m, ATV ERP 43.7 kW

	POPULATION	AREA (sq km)
within Noise Limited Contour	1934097	43740.7
not affected by terrain losses	1905201	43128.2
lost to NTSC IX	0	0.0
lost to additional IX by ATV	175230	2221.9
lost to ATV IX only	175230	2221.9
lost to all IX	175230	2221.9

Potential Interfering Stations Included in above Scenario 177

7A SC CHARLESTON	DTVPLN	DTVP0093	PLN
7A SC SPARTANBURG	BMPCDT	20080619ABN	APP
8A GA ATHENS	DTVPLN	DTVP0117	PLN
8A GA WAYCROSS	BMPEDT	20080619AKT	APP
9A SC CONWAY	BLEDT	20050830ACK	LIC
9A SC GREENVILLE	BLEDT	20041123AKQ	LIC
8A NC HIGH POINT	USERRECORD01		APP

Percent new IX = -0.4963%

Result key: 178
 Scenario 178 Affected station 3
 Before Analysis

Results for: 8A SC COLUMBIA BLCDT 20021106AAU LIC
 HAAT 529.0 m, ATV ERP 43.7 kW

	POPULATION	AREA (sq km)
within Noise Limited Contour	1934097	43740.7

Figure 3

not affected by terrain losses	1905201	43128.2
lost to NTSC IX	0	0.0
lost to additional IX by ATV	184213	2506.1
lost to ATV IX only	184213	2506.1
lost to all IX	184213	2506.1

Potential Interfering Stations Included in above Scenario 178

7A SC CHARLESTON	DTVPLN	DTVP0093	PLN
7A SC SPARTANBURG	BMPCDT	20080619ABN	APP
8A GA ATHENS	DTVPLN	DTVP0117	PLN
8A GA WAYCROSS	BMPEDT	20080619AKT	APP
9A SC CONWAY	DTVPLN	DTVP0218	PLN
9A SC GREENVILLE	BPEDT	20080620ACK	CP
8A NC HIGH POINT	DTVPLN	DTVP0141	PLN

After Analysis

Results for: 8A SC COLUMBIA BLCDT 20021106AAU LIC
HAAT 529.0 m, ATV ERP 43.7 kW

	POPULATION	AREA (sq km)
within Noise Limited Contour	1934097	43740.7
not affected by terrain losses	1905201	43128.2
lost to NTSC IX	0	0.0
lost to additional IX by ATV	175669	2237.9
lost to ATV IX only	175669	2237.9
lost to all IX	175669	2237.9

Potential Interfering Stations Included in above Scenario 178

7A SC CHARLESTON	DTVPLN	DTVP0093	PLN
7A SC SPARTANBURG	BMPCDT	20080619ABN	APP
8A GA ATHENS	DTVPLN	DTVP0117	PLN
8A GA WAYCROSS	BMPEDT	20080619AKT	APP
9A SC CONWAY	DTVPLN	DTVP0218	PLN
9A SC GREENVILLE	BPEDT	20080620ACK	CP
8A NC HIGH POINT	USERRECORD01		APP

Percent new IX = -0.4965%

Result key: 179
Scenario 179 Affected station 3
Before Analysis

Results for: 8A SC COLUMBIA BLCDT 20021106AAU LIC
HAAT 529.0 m, ATV ERP 43.7 kW

	POPULATION	AREA (sq km)
within Noise Limited Contour	1934097	43740.7
not affected by terrain losses	1905201	43128.2
lost to NTSC IX	0	0.0
lost to additional IX by ATV	183774	2490.1
lost to ATV IX only	183774	2490.1
lost to all IX	183774	2490.1

Potential Interfering Stations Included in above Scenario 179

7A SC CHARLESTON	DTVPLN	DTVP0093	PLN
------------------	--------	----------	-----

Figure 3

7A SC SPARTANBURG	BMPCDT	20080619ABN	APP
8A GA ATHENS	DTVPLN	DTVP0117	PLN
8A GA WAYCROSS	BMPEDT	20080619AKT	APP
9A SC CONWAY	DTVPLN	DTVP0218	PLN
9A SC GREENVILLE	DTVPLN	DTVP0219	PLN
8A NC HIGH POINT	DTVPLN	DTVP0141	PLN

After Analysis

Results for: 8A SC COLUMBIA BLCDT 20021106AAU LIC
 HAAT 529.0 m, ATV ERP 43.7 kW

	POPULATION	AREA (sq km)
within Noise Limited Contour	1934097	43740.7
not affected by terrain losses	1905201	43128.2
lost to NTSC IX	0	0.0
lost to additional IX by ATV	175230	2221.9
lost to ATV IX only	175230	2221.9
lost to all IX	175230	2221.9

Potential Interfering Stations Included in above Scenario 179

7A SC CHARLESTON	DTVPLN	DTVP0093	PLN
7A SC SPARTANBURG	BMPCDT	20080619ABN	APP
8A GA ATHENS	DTVPLN	DTVP0117	PLN
8A GA WAYCROSS	BMPEDT	20080619AKT	APP
9A SC CONWAY	DTVPLN	DTVP0218	PLN
9A SC GREENVILLE	DTVPLN	DTVP0219	PLN
8A NC HIGH POINT	USERRECORD01		APP

Percent new IX = -0.4963%

Result key: 180
 Scenario 180 Affected station 3
 Before Analysis

Results for: 8A SC COLUMBIA BLCDT 20021106AAU LIC
 HAAT 529.0 m, ATV ERP 43.7 kW

	POPULATION	AREA (sq km)
within Noise Limited Contour	1934097	43740.7
not affected by terrain losses	1905201	43128.2
lost to NTSC IX	0	0.0
lost to additional IX by ATV	183774	2490.1
lost to ATV IX only	183774	2490.1
lost to all IX	183774	2490.1

Potential Interfering Stations Included in above Scenario 180

7A SC CHARLESTON	DTVPLN	DTVP0093	PLN
7A SC SPARTANBURG	BMPCDT	20080619ABN	APP
8A GA ATHENS	DTVPLN	DTVP0117	PLN
8A GA WAYCROSS	BMPEDT	20080619AKT	APP
9A SC CONWAY	DTVPLN	DTVP0218	PLN
9A SC GREENVILLE	BLEDT	20041123AKQ	LIC
8A NC HIGH POINT	DTVPLN	DTVP0141	PLN

After Analysis

Figure 3

Results for: 8A SC COLUMBIA BLCDT 20021106AAU LIC
 HAAT 529.0 m, ATV ERP 43.7 kW

	POPULATION	AREA (sq km)
within Noise Limited Contour	1934097	43740.7
not affected by terrain losses	1905201	43128.2
lost to NTSC IX	0	0.0
lost to additional IX by ATV	175230	2221.9
lost to ATV IX only	175230	2221.9
lost to all IX	175230	2221.9

Potential Interfering Stations Included in above Scenario 180

7A SC CHARLESTON	DTVPLN	DTVP0093	PLN
7A SC SPARTANBURG	BMPCDT	20080619ABN	APP
8A GA ATHENS	DTVPLN	DTVP0117	PLN
8A GA WAYCROSS	BMPEDT	20080619AKT	APP
9A SC CONWAY	DTVPLN	DTVP0218	PLN
9A SC GREENVILLE	BLEDT	20041123AKQ	LIC
8A NC HIGH POINT	USERRECORD01		APP

Percent new IX = -0.4963%

Result key: 181
 Scenario 181 Affected station 3
 Before Analysis

Results for: 8A SC COLUMBIA BLCDT 20021106AAU LIC
 HAAT 529.0 m, ATV ERP 43.7 kW

	POPULATION	AREA (sq km)
within Noise Limited Contour	1934097	43740.7
not affected by terrain losses	1905201	43128.2
lost to NTSC IX	0	0.0
lost to additional IX by ATV	185429	2590.2
lost to ATV IX only	185429	2590.2
lost to all IX	185429	2590.2

Potential Interfering Stations Included in above Scenario 181

7A SC CHARLESTON	DTVPLN	DTVP0093	PLN
7A SC SPARTANBURG	BMPCDT	20080619ABN	APP
8A GA ATHENS	DTVPLN	DTVP0117	PLN
8A GA WAYCROSS	BMPEDT	20080619AKT	APP
9A SC CONWAY	BPEDT	20080620AKP	APP
9A SC GREENVILLE	BPEDT	20080620ACK	CP
8A NC HIGH POINT	DTVPLN	DTVP0141	PLN

After Analysis

Results for: 8A SC COLUMBIA BLCDT 20021106AAU LIC
 HAAT 529.0 m, ATV ERP 43.7 kW

	POPULATION	AREA (sq km)
within Noise Limited Contour	1934097	43740.7
not affected by terrain losses	1905201	43128.2
lost to NTSC IX	0	0.0
lost to additional IX by ATV	176885	2321.9
lost to ATV IX only	176885	2321.9
lost to all IX	176885	2321.9

Figure 3

Potential Interfering Stations Included in above Scenario 181

7A SC CHARLESTON	DTVPLN	DTVP0093	PLN
7A SC SPARTANBURG	BMPCDT	20080619ABN	APP
8A GA ATHENS	DTVPLN	DTVP0117	PLN
8A GA WAYCROSS	BMPEDT	20080619AKT	APP
9A SC CONWAY	BPEDT	20080620AKP	APP
9A SC GREENVILLE	BPEDT	20080620ACK	CP
8A NC HIGH POINT	USERRECORD01		APP

Percent new IX = -0.4968%

Result key: 182
 Scenario 182 Affected station 3
 Before Analysis

Results for: 8A SC COLUMBIA BLCDT 20021106AAU LIC
 HAAT 529.0 m, ATV ERP 43.7 kW

	POPULATION	AREA (sq km)
within Noise Limited Contour	1934097	43740.7
not affected by terrain losses	1905201	43128.2
lost to NTSC IX	0	0.0
lost to additional IX by ATV	184990	2574.2
lost to ATV IX only	184990	2574.2
lost to all IX	184990	2574.2

Potential Interfering Stations Included in above Scenario 182

7A SC CHARLESTON	DTVPLN	DTVP0093	PLN
7A SC SPARTANBURG	BMPCDT	20080619ABN	APP
8A GA ATHENS	DTVPLN	DTVP0117	PLN
8A GA WAYCROSS	BMPEDT	20080619AKT	APP
9A SC CONWAY	BPEDT	20080620AKP	APP
9A SC GREENVILLE	DTVPLN	DTVP0219	PLN
8A NC HIGH POINT	DTVPLN	DTVP0141	PLN

After Analysis

Results for: 8A SC COLUMBIA BLCDT 20021106AAU LIC
 HAAT 529.0 m, ATV ERP 43.7 kW

	POPULATION	AREA (sq km)
within Noise Limited Contour	1934097	43740.7
not affected by terrain losses	1905201	43128.2
lost to NTSC IX	0	0.0
lost to additional IX by ATV	176446	2305.9
lost to ATV IX only	176446	2305.9
lost to all IX	176446	2305.9

Potential Interfering Stations Included in above Scenario 182

7A SC CHARLESTON	DTVPLN	DTVP0093	PLN
7A SC SPARTANBURG	BMPCDT	20080619ABN	APP
8A GA ATHENS	DTVPLN	DTVP0117	PLN
8A GA WAYCROSS	BMPEDT	20080619AKT	APP
9A SC CONWAY	BPEDT	20080620AKP	APP
9A SC GREENVILLE	DTVPLN	DTVP0219	PLN

Figure 3

8A NC HIGH POINT USERRECORD01 APP

Percent new IX = -0.4967%

```
Result key:      183
Scenario        183 Affected station      3
Before Analysis
```

Results for:	8A SC COLUMBIA	BLCDT	20021106AAU	LIC
HAAT	529.0 m, ATV ERP	43.7 kW		
		POPULATION	AREA (sq km)	
within Noise Limited Contour		1934097	43740.7	
not affected by terrain losses		1905201	43128.2	
lost to NTSC IX		0	0.0	
lost to additional IX by ATV		184990	2574.2	
lost to ATV IX only		184990	2574.2	
lost to all IX		184990	2574.2	

Potential Interfering Stations Included in above Scenario 183

7A	SC	CHARLESTON	DTVPLN	DTVP0093	PLN
7A	SC	SPARTANBURG	BMPCDT	20080619ABN	APP
8A	GA	ATHENS	DTVPLN	DTVP0117	PLN
8A	GA	WAYCROSS	BMPEDT	20080619AKT	APP
9A	SC	CONWAY	BPEDT	20080620AKP	APP
9A	SC	GREENVILLE	BLEDT	20041123AKQ	LIC
8A	NC	HIGH POINT	DTVPLN	DTVP0141	PLN

After Analysis

Results for: 8A SC COLUMBIA		BLCDT	20021106AAU	LIC
HAAT	529.0 m, ATV ERP	43.7 kW		
		POPULATION	AREA (sq km)	
within Noise Limited Contour		1934097	43740.7	
not affected by terrain losses		1905201	43128.2	
lost to NTSC IX		0	0.0	
lost to additional IX by ATV		176446	2305.9	
lost to ATV IX only		176446	2305.9	
lost to all IX		176446	2305.9	

Potential Interfering Stations Included in above Scenario 183

7A	SC	CHARLESTON	DTVPLN	DTVP0093	PLN
7A	SC	SPARTANBURG	BMPCDT	20080619ABN	APP
8A	GA	ATHENS	DTVPLN	DTVP0117	PLN
8A	GA	WAYCROSS	BMPEDT	20080619AKT	APP
9A	SC	CONWAY	BPEDT	20080620AKP	APP
9A	SC	GREENVILLE	BLEDT	20041123AKQ	LIC
8A	NC	HIGH POINT	USERRECORD01		APP

Percent new IX = -0.4967%

```
Result key:      184
Scenario        184  Affected station      3
Before Analysis
```

Results for: 8A SC COLUMBIA BLCDDT 20021106AAU LIC

Figure 3

HAAT 529.0 m, ATV ERP 43.7 kW		
	POPULATION	AREA (sq km)
within Noise Limited Contour	1934097	43740.7
not affected by terrain losses	1905201	43128.2
lost to NTSC IX	0	0.0
lost to additional IX by ATV	187021	2498.1
lost to ATV IX only	187021	2498.1
lost to all IX	187021	2498.1

Potential Interfering Stations Included in above Scenario 184

7A SC CHARLESTON	DTVPLN	DTVP0093	PLN
7A SC SPARTANBURG	BMPCDT	20080619ABN	APP
8A GA ATHENS	BMPEDT	20080619AKR	CP
8A GA WAYCROSS	BPEDT	20080317AAS	CP
9A SC CONWAY	BLEDT	20050830ACK	LIC
9A SC GREENVILLE	BPEDT	20080620ACK	CP
8A NC HIGH POINT	DTVPLN	DTVP0141	PLN

After Analysis

Results for: 8A SC COLUMBIA BLCDT 20021106AAU LIC
 HAAT 529.0 m, ATV ERP 43.7 kW

	POPULATION	AREA (sq km)
within Noise Limited Contour	1934097	43740.7
not affected by terrain losses	1905201	43128.2
lost to NTSC IX	0	0.0
lost to additional IX by ATV	178477	2229.9
lost to ATV IX only	178477	2229.9
lost to all IX	178477	2229.9

Potential Interfering Stations Included in above Scenario 184

7A SC CHARLESTON	DTVPLN	DTVP0093	PLN
7A SC SPARTANBURG	BMPCDT	20080619ABN	APP
8A GA ATHENS	BMPEDT	20080619AKR	CP
8A GA WAYCROSS	BPEDT	20080317AAS	CP
9A SC CONWAY	BLEDT	20050830ACK	LIC
9A SC GREENVILLE	BPEDT	20080620ACK	CP
8A NC HIGH POINT	USERRECORD01		APP

Percent new IX = -0.4973%

Result key: 185
 Scenario 185 Affected station 3
 Before Analysis

Results for: 8A SC COLUMBIA BLCDT 20021106AAU LIC
 HAAT 529.0 m, ATV ERP 43.7 kW

	POPULATION	AREA (sq km)
within Noise Limited Contour	1934097	43740.7
not affected by terrain losses	1905201	43128.2
lost to NTSC IX	0	0.0
lost to additional IX by ATV	186912	2490.1
lost to ATV IX only	186912	2490.1
lost to all IX	186912	2490.1

Figure 3

Potential Interfering Stations Included in above Scenario 185

7A SC CHARLESTON	DTVPLN	DTVP0093	PLN
7A SC SPARTANBURG	BMPCDT	20080619ABN	APP
8A GA ATHENS	BMPEDT	20080619AKR	CP
8A GA WAYCROSS	BPEDT	20080317AAS	CP
9A SC CONWAY	BLEDT	20050830ACK	LIC
9A SC GREENVILLE	DTVPLN	DTVP0219	PLN
8A NC HIGH POINT	DTVPLN	DTVP0141	PLN

After Analysis

Results for: 8A SC COLUMBIA BLCDT 20021106AAU LIC
 HAAT 529.0 m, ATV ERP 43.7 kW

	POPULATION	AREA (sq km)
within Noise Limited Contour	1934097	43740.7
not affected by terrain losses	1905201	43128.2
lost to NTSC IX	0	0.0
lost to additional IX by ATV	178368	2221.9
lost to ATV IX only	178368	2221.9
lost to all IX	178368	2221.9

Potential Interfering Stations Included in above Scenario 185

7A SC CHARLESTON	DTVPLN	DTVP0093	PLN
7A SC SPARTANBURG	BMPCDT	20080619ABN	APP
8A GA ATHENS	BMPEDT	20080619AKR	CP
8A GA WAYCROSS	BPEDT	20080317AAS	CP
9A SC CONWAY	BLEDT	20050830ACK	LIC
9A SC GREENVILLE	DTVPLN	DTVP0219	PLN
8A NC HIGH POINT	USERRECORD01		APP

Percent new IX = -0.4972%

Result key: 186
 Scenario 186 Affected station 3
 Before Analysis

Results for: 8A SC COLUMBIA BLCDT 20021106AAU LIC
 HAAT 529.0 m, ATV ERP 43.7 kW

	POPULATION	AREA (sq km)
within Noise Limited Contour	1934097	43740.7
not affected by terrain losses	1905201	43128.2
lost to NTSC IX	0	0.0
lost to additional IX by ATV	186912	2490.1
lost to ATV IX only	186912	2490.1
lost to all IX	186912	2490.1

Potential Interfering Stations Included in above Scenario 186

7A SC CHARLESTON	DTVPLN	DTVP0093	PLN
7A SC SPARTANBURG	BMPCDT	20080619ABN	APP
8A GA ATHENS	BMPEDT	20080619AKR	CP
8A GA WAYCROSS	BPEDT	20080317AAS	CP
9A SC CONWAY	BLEDT	20050830ACK	LIC
9A SC GREENVILLE	BLEDT	20041123AKQ	LIC
8A NC HIGH POINT	DTVPLN	DTVP0141	PLN

Figure 3

After Analysis

Results for: 8A SC COLUMBIA BLCDT 20021106AAU LIC
 HAAT 529.0 m, ATV ERP 43.7 kW

	POPULATION	AREA (sq km)
within Noise Limited Contour	1934097	43740.7
not affected by terrain losses	1905201	43128.2
lost to NTSC IX	0	0.0
lost to additional IX by ATV	178368	2221.9
lost to ATV IX only	178368	2221.9
lost to all IX	178368	2221.9

Potential Interfering Stations Included in above Scenario 186

7A SC CHARLESTON	DTVPLN	DTVP0093	PLN
7A SC SPARTANBURG	BMPCDT	20080619ABN	APP
8A GA ATHENS	BMPEDT	20080619AKR	CP
8A GA WAYCROSS	BPEDT	20080317AAS	CP
9A SC CONWAY	BLEDT	20050830ACK	LIC
9A SC GREENVILLE	BLEDT	20041123AKQ	LIC
8A NC HIGH POINT	USERRECORD01		APP

Percent new IX = -0.4972%

Result key: 187
 Scenario 187 Affected station 3
 Before Analysis

Results for: 8A SC COLUMBIA BLCDT 20021106AAU LIC
 HAAT 529.0 m, ATV ERP 43.7 kW

	POPULATION	AREA (sq km)
within Noise Limited Contour	1934097	43740.7
not affected by terrain losses	1905201	43128.2
lost to NTSC IX	0	0.0
lost to additional IX by ATV	187021	2498.1
lost to ATV IX only	187021	2498.1
lost to all IX	187021	2498.1

Potential Interfering Stations Included in above Scenario 187

7A SC CHARLESTON	DTVPLN	DTVP0093	PLN
7A SC SPARTANBURG	BMPCDT	20080619ABN	APP
8A GA ATHENS	BMPEDT	20080619AKR	CP
8A GA WAYCROSS	BPEDT	20080317AAS	CP
9A SC CONWAY	DTVPLN	DTVP0218	PLN
9A SC GREENVILLE	BPEDT	20080620ACK	CP
8A NC HIGH POINT	DTVPLN	DTVP0141	PLN

After Analysis

Results for: 8A SC COLUMBIA BLCDT 20021106AAU LIC
 HAAT 529.0 m, ATV ERP 43.7 kW

	POPULATION	AREA (sq km)
within Noise Limited Contour	1934097	43740.7
not affected by terrain losses	1905201	43128.2
lost to NTSC IX	0	0.0

Figure 3

lost to additional IX by ATV	178477	2229.9
lost to ATV IX only	178477	2229.9
lost to all IX	178477	2229.9

Potential Interfering Stations Included in above Scenario 187

7A SC CHARLESTON	DTVPLN	DTVP0093	PLN
7A SC SPARTANBURG	BMPCDT	20080619ABN	APP
8A GA ATHENS	BMPEDT	20080619AKR	CP
8A GA WAYCROSS	BPEDT	20080317AAS	CP
9A SC CONWAY	DTVPLN	DTVP0218	PLN
9A SC GREENVILLE	BPEDT	20080620ACK	CP
8A NC HIGH POINT	USERRECORD01		APP

Percent new IX = -0.4973%

Result key: 188
 Scenario 188 Affected station 3
 Before Analysis

Results for: 8A SC COLUMBIA BLC DT 20021106AAU LIC
 HAAT 529.0 m, ATV ERP 43.7 kW

	POPULATION	AREA (sq km)
within Noise Limited Contour	1934097	43740.7
not affected by terrain losses	1905201	43128.2
lost to NTSC IX	0	0.0
lost to additional IX by ATV	186912	2490.1
lost to ATV IX only	186912	2490.1
lost to all IX	186912	2490.1

Potential Interfering Stations Included in above Scenario 188

7A SC CHARLESTON	DTVPLN	DTVP0093	PLN
7A SC SPARTANBURG	BMPCDT	20080619ABN	APP
8A GA ATHENS	BMPEDT	20080619AKR	CP
8A GA WAYCROSS	BPEDT	20080317AAS	CP
9A SC CONWAY	DTVPLN	DTVP0218	PLN
9A SC GREENVILLE	DTVPLN	DTVP0219	PLN
8A NC HIGH POINT	DTVPLN	DTVP0141	PLN

After Analysis

Results for: 8A SC COLUMBIA BLC DT 20021106AAU LIC
 HAAT 529.0 m, ATV ERP 43.7 kW

	POPULATION	AREA (sq km)
within Noise Limited Contour	1934097	43740.7
not affected by terrain losses	1905201	43128.2
lost to NTSC IX	0	0.0
lost to additional IX by ATV	178368	2221.9
lost to ATV IX only	178368	2221.9
lost to all IX	178368	2221.9

Potential Interfering Stations Included in above Scenario 188

7A SC CHARLESTON	DTVPLN	DTVP0093	PLN
7A SC SPARTANBURG	BMPCDT	20080619ABN	APP
8A GA ATHENS	BMPEDT	20080619AKR	CP

Figure 3

8A GA WAYCROSS	BPEDT	20080317AAS	CP
9A SC CONWAY	DTVPLN	DTVP0218	PLN
9A SC GREENVILLE	DTVPLN	DTVP0219	PLN
8A NC HIGH POINT	USERRECORD01		APP

Percent new IX = -0.4972%

Result key: 189
 Scenario 189 Affected station 3
 Before Analysis

Results for: 8A SC COLUMBIA BLCDDT 20021106AAU LIC
 HAAT 529.0 m, ATV ERP 43.7 kW

	POPULATION	AREA (sq km)
within Noise Limited Contour	1934097	43740.7
not affected by terrain losses	1905201	43128.2
lost to NTSC IX	0	0.0
lost to additional IX by ATV	186912	2490.1
lost to ATV IX only	186912	2490.1
lost to all IX	186912	2490.1

Potential Interfering Stations Included in above Scenario 189

7A SC CHARLESTON	DTVPLN	DTVP0093	PLN
7A SC SPARTANBURG	BMPCDDT	20080619ABN	APP
8A GA ATHENS	BMPEDT	20080619AKR	CP
8A GA WAYCROSS	BPEDT	20080317AAS	CP
9A SC CONWAY	DTVPLN	DTVP0218	PLN
9A SC GREENVILLE	BLEDT	20041123AKQ	LIC
8A NC HIGH POINT	DTVPLN	DTVP0141	PLN

After Analysis

Results for: 8A SC COLUMBIA BLCDDT 20021106AAU LIC
 HAAT 529.0 m, ATV ERP 43.7 kW

	POPULATION	AREA (sq km)
within Noise Limited Contour	1934097	43740.7
not affected by terrain losses	1905201	43128.2
lost to NTSC IX	0	0.0
lost to additional IX by ATV	178368	2221.9
lost to ATV IX only	178368	2221.9
lost to all IX	178368	2221.9

Potential Interfering Stations Included in above Scenario 189

7A SC CHARLESTON	DTVPLN	DTVP0093	PLN
7A SC SPARTANBURG	BMPCDDT	20080619ABN	APP
8A GA ATHENS	BMPEDT	20080619AKR	CP
8A GA WAYCROSS	BPEDT	20080317AAS	CP
9A SC CONWAY	DTVPLN	DTVP0218	PLN
9A SC GREENVILLE	BLEDT	20041123AKQ	LIC
8A NC HIGH POINT	USERRECORD01		APP

Percent new IX = -0.4972%

Result key: 190
 Scenario 190 Affected station 3

Figure 3

Before Analysis

Results for: 8A SC COLUMBIA BLCDT 20021106AAU LIC
 HAAT 529.0 m, ATV ERP 43.7 kW

	POPULATION	AREA (sq km)
within Noise Limited Contour	1934097	43740.7
not affected by terrain losses	1905201	43128.2
lost to NTSC IX	0	0.0
lost to additional IX by ATV	188237	2582.2
lost to ATV IX only	188237	2582.2
lost to all IX	188237	2582.2

Potential Interfering Stations Included in above Scenario 190

7A SC CHARLESTON	DTVPLN	DTVP0093	PLN
7A SC SPARTANBURG	BMPCDT	20080619ABN	APP
8A GA ATHENS	BMPEDT	20080619AKR	CP
8A GA WAYCROSS	BPEDT	20080317AAS	CP
9A SC CONWAY	BPEDT	20080620AKP	APP
9A SC GREENVILLE	BPEDT	20080620ACK	CP
8A NC HIGH POINT	DTVPLN	DTVP0141	PLN

After Analysis

Results for: 8A SC COLUMBIA BLCDT 20021106AAU LIC
 HAAT 529.0 m, ATV ERP 43.7 kW

	POPULATION	AREA (sq km)
within Noise Limited Contour	1934097	43740.7
not affected by terrain losses	1905201	43128.2
lost to NTSC IX	0	0.0
lost to additional IX by ATV	179693	2313.9
lost to ATV IX only	179693	2313.9
lost to all IX	179693	2313.9

Potential Interfering Stations Included in above Scenario 190

7A SC CHARLESTON	DTVPLN	DTVP0093	PLN
7A SC SPARTANBURG	BMPCDT	20080619ABN	APP
8A GA ATHENS	BMPEDT	20080619AKR	CP
8A GA WAYCROSS	BPEDT	20080317AAS	CP
9A SC CONWAY	BPEDT	20080620AKP	APP
9A SC GREENVILLE	BPEDT	20080620ACK	CP
8A NC HIGH POINT	USERRECORD01		APP

Percent new IX = -0.4976%

Result key: 191
 Scenario 191 Affected station 3
 Before Analysis

Results for: 8A SC COLUMBIA BLCDT 20021106AAU LIC
 HAAT 529.0 m, ATV ERP 43.7 kW

	POPULATION	AREA (sq km)
within Noise Limited Contour	1934097	43740.7
not affected by terrain losses	1905201	43128.2
lost to NTSC IX	0	0.0
lost to additional IX by ATV	188128	2574.2

Figure 3

lost to ATV IX only	188128	2574.2
lost to all IX	188128	2574.2

Potential Interfering Stations Included in above Scenario 191

7A SC CHARLESTON	DTVPLN	DTVP0093	PLN
7A SC SPARTANBURG	BMPCDT	20080619ABN	APP
8A GA ATHENS	BMPEDT	20080619AKR	CP
8A GA WAYCROSS	BPEDT	20080317AAS	CP
9A SC CONWAY	BPEDT	20080620AKP	APP
9A SC GREENVILLE	DTVPLN	DTVP0219	PLN
8A NC HIGH POINT	DTVPLN	DTVP0141	PLN

After Analysis

Results for: 8A SC COLUMBIA BLCDT 20021106AAU LIC
HAAT 529.0 m, ATV ERP 43.7 kW

	POPULATION	AREA (sq km)
within Noise Limited Contour	1934097	43740.7
not affected by terrain losses	1905201	43128.2
lost to NTSC IX	0	0.0
lost to additional IX by ATV	179584	2305.9
lost to ATV IX only	179584	2305.9
lost to all IX	179584	2305.9

Potential Interfering Stations Included in above Scenario 191

7A SC CHARLESTON	DTVPLN	DTVP0093	PLN
7A SC SPARTANBURG	BMPCDT	20080619ABN	APP
8A GA ATHENS	BMPEDT	20080619AKR	CP
8A GA WAYCROSS	BPEDT	20080317AAS	CP
9A SC CONWAY	BPEDT	20080620AKP	APP
9A SC GREENVILLE	DTVPLN	DTVP0219	PLN
8A NC HIGH POINT	USERRECORD01		APP

Percent new IX = -0.4976%

Result key: 192
Scenario 192 Affected station 3
Before Analysis

Results for: 8A SC COLUMBIA BLCDT 20021106AAU LIC
HAAT 529.0 m, ATV ERP 43.7 kW

	POPULATION	AREA (sq km)
within Noise Limited Contour	1934097	43740.7
not affected by terrain losses	1905201	43128.2
lost to NTSC IX	0	0.0
lost to additional IX by ATV	188128	2574.2
lost to ATV IX only	188128	2574.2
lost to all IX	188128	2574.2

Potential Interfering Stations Included in above Scenario 192

7A SC CHARLESTON	DTVPLN	DTVP0093	PLN
7A SC SPARTANBURG	BMPCDT	20080619ABN	APP
8A GA ATHENS	BMPEDT	20080619AKR	CP
8A GA WAYCROSS	BPEDT	20080317AAS	CP

Figure 3

9A SC CONWAY	BPEDT	20080620AKP	APP
9A SC GREENVILLE	BLEDT	20041123AKQ	LIC
8A NC HIGH POINT	DTVPLN	DTVP0141	PLN

After Analysis

Results for: 8A SC COLUMBIA BLCDT 20021106AAU LIC

HAAT 529.0 m, ATV ERP 43.7 kW

	POPULATION	AREA (sq km)
within Noise Limited Contour	1934097	43740.7
not affected by terrain losses	1905201	43128.2
lost to NTSC IX	0	0.0
lost to additional IX by ATV	179584	2305.9
lost to ATV IX only	179584	2305.9
lost to all IX	179584	2305.9

Potential Interfering Stations Included in above Scenario 192

7A SC CHARLESTON	DTVPLN	DTVP0093	PLN
7A SC SPARTANBURG	BMPCDT	20080619ABN	APP
8A GA ATHENS	BMPEDT	20080619AKR	CP
8A GA WAYCROSS	BPEDT	20080317AAS	CP
9A SC CONWAY	BPEDT	20080620AKP	APP
9A SC GREENVILLE	BLEDT	20041123AKQ	LIC
8A NC HIGH POINT	USERRECORD01		APP

Percent new IX = -0.4976%

Result key: 193

Scenario 193 Affected station 3

Before Analysis

Results for: 8A SC COLUMBIA BLCDT 20021106AAU LIC

HAAT 529.0 m, ATV ERP 43.7 kW

	POPULATION	AREA (sq km)
within Noise Limited Contour	1934097	43740.7
not affected by terrain losses	1905201	43128.2
lost to NTSC IX	0	0.0
lost to additional IX by ATV	187636	2518.1
lost to ATV IX only	187636	2518.1
lost to all IX	187636	2518.1

Potential Interfering Stations Included in above Scenario 193

7A SC CHARLESTON	DTVPLN	DTVP0093	PLN
7A SC SPARTANBURG	BMPCDT	20080619ABN	APP
8A GA ATHENS	BMPEDT	20080619AKR	CP
8A GA WAYCROSS	DTVPLN	DTVP0119	PLN
9A SC CONWAY	BLEDT	20050830ACK	LIC
9A SC GREENVILLE	BPEDT	20080620ACK	CP
8A NC HIGH POINT	DTVPLN	DTVP0141	PLN

After Analysis

Results for: 8A SC COLUMBIA BLCDT 20021106AAU LIC

HAAT 529.0 m, ATV ERP 43.7 kW

	POPULATION	AREA (sq km)
--	------------	--------------

Figure 3

within Noise Limited Contour	1934097	43740.7
not affected by terrain losses	1905201	43128.2
lost to NTSC IX	0	0.0
lost to additional IX by ATV	179092	2249.9
lost to ATV IX only	179092	2249.9
lost to all IX	179092	2249.9

Potential Interfering Stations Included in above Scenario 193

7A SC CHARLESTON	DTVPLN	DTVP0093	PLN
7A SC SPARTANBURG	BMPCDT	20080619ABN	APP
8A GA ATHENS	BMPEDT	20080619AKR	CP
8A GA WAYCROSS	DTVPLN	DTVP0119	PLN
9A SC CONWAY	BLEDT	20050830ACK	LIC
9A SC GREENVILLE	BPEDT	20080620ACK	CP
8A NC HIGH POINT	USERRECORD01		APP

Percent new IX = -0.4974%

Result key: 194
 Scenario 194 Affected station 3
 Before Analysis

Results for: 8A SC COLUMBIA BLCDDT 20021106AAU LIC
 HAAT 529.0 m, ATV ERP 43.7 kW

	POPULATION	AREA (sq km)
within Noise Limited Contour	1934097	43740.7
not affected by terrain losses	1905201	43128.2
lost to NTSC IX	0	0.0
lost to additional IX by ATV	187527	2510.1
lost to ATV IX only	187527	2510.1
lost to all IX	187527	2510.1

Potential Interfering Stations Included in above Scenario 194

7A SC CHARLESTON	DTVPLN	DTVP0093	PLN
7A SC SPARTANBURG	BMPCDT	20080619ABN	APP
8A GA ATHENS	BMPEDT	20080619AKR	CP
8A GA WAYCROSS	DTVPLN	DTVP0119	PLN
9A SC CONWAY	BLEDT	20050830ACK	LIC
9A SC GREENVILLE	DTVPLN	DTVP0219	PLN
8A NC HIGH POINT	DTVPLN	DTVP0141	PLN

After Analysis

Results for: 8A SC COLUMBIA BLCDDT 20021106AAU LIC
 HAAT 529.0 m, ATV ERP 43.7 kW

	POPULATION	AREA (sq km)
within Noise Limited Contour	1934097	43740.7
not affected by terrain losses	1905201	43128.2
lost to NTSC IX	0	0.0
lost to additional IX by ATV	178983	2241.9
lost to ATV IX only	178983	2241.9
lost to all IX	178983	2241.9

Potential Interfering Stations Included in above Scenario 194

Figure 3

7A SC CHARLESTON	DTVPLN	DTVP0093	PLN
7A SC SPARTANBURG	BMPCDT	20080619ABN	APP
8A GA ATHENS	BMPEDT	20080619AKR	CP
8A GA WAYCROSS	DTVPLN	DTVP0119	PLN
9A SC CONWAY	BLEDT	20050830ACK	LIC
9A SC GREENVILLE	DTVPLN	DTVP0219	PLN
8A NC HIGH POINT	USERRECORD01		APP

Percent new IX = -0.4974%

Result key: 195
 Scenario 195 Affected station 3
 Before Analysis

Results for: 8A SC COLUMBIA BLCDT 20021106AAU LIC
 HAAT 529.0 m, ATV ERP 43.7 kW

	POPULATION	AREA (sq km)
within Noise Limited Contour	1934097	43740.7
not affected by terrain losses	1905201	43128.2
lost to NTSC IX	0	0.0
lost to additional IX by ATV	187527	2510.1
lost to ATV IX only	187527	2510.1
lost to all IX	187527	2510.1

Potential Interfering Stations Included in above Scenario 195

7A SC CHARLESTON	DTVPLN	DTVP0093	PLN
7A SC SPARTANBURG	BMPCDT	20080619ABN	APP
8A GA ATHENS	BMPEDT	20080619AKR	CP
8A GA WAYCROSS	DTVPLN	DTVP0119	PLN
9A SC CONWAY	BLEDT	20050830ACK	LIC
9A SC GREENVILLE	BLEDT	20041123AKQ	LIC
8A NC HIGH POINT	DTVPLN	DTVP0141	PLN

After Analysis

Results for: 8A SC COLUMBIA BLCDT 20021106AAU LIC
 HAAT 529.0 m, ATV ERP 43.7 kW

	POPULATION	AREA (sq km)
within Noise Limited Contour	1934097	43740.7
not affected by terrain losses	1905201	43128.2
lost to NTSC IX	0	0.0
lost to additional IX by ATV	178983	2241.9
lost to ATV IX only	178983	2241.9
lost to all IX	178983	2241.9

Potential Interfering Stations Included in above Scenario 195

7A SC CHARLESTON	DTVPLN	DTVP0093	PLN
7A SC SPARTANBURG	BMPCDT	20080619ABN	APP
8A GA ATHENS	BMPEDT	20080619AKR	CP
8A GA WAYCROSS	DTVPLN	DTVP0119	PLN
9A SC CONWAY	BLEDT	20050830ACK	LIC
9A SC GREENVILLE	BLEDT	20041123AKQ	LIC
8A NC HIGH POINT	USERRECORD01		APP

Percent new IX = -0.4974%

Figure 3

Result key: 196
 Scenario 196 Affected station 3
 Before Analysis

Results for: 8A SC COLUMBIA BLCDT 20021106AAU LIC
 HAAT 529.0 m, ATV ERP 43.7 kW

	POPULATION	AREA (sq km)
within Noise Limited Contour	1934097	43740.7
not affected by terrain losses	1905201	43128.2
lost to NTSC IX	0	0.0
lost to additional IX by ATV	187636	2518.1
lost to ATV IX only	187636	2518.1
lost to all IX	187636	2518.1

Potential Interfering Stations Included in above Scenario 196

7A SC CHARLESTON	DTVPLN	DTVP0093	PLN
7A SC SPARTANBURG	BMPCDT	20080619ABN	APP
8A GA ATHENS	BMPEDT	20080619AKR	CP
8A GA WAYCROSS	DTVPLN	DTVP0119	PLN
9A SC CONWAY	DTVPLN	DTVP0218	PLN
9A SC GREENVILLE	BPEDT	20080620ACK	CP
8A NC HIGH POINT	DTVPLN	DTVP0141	PLN

After Analysis

Results for: 8A SC COLUMBIA BLCDT 20021106AAU LIC
 HAAT 529.0 m, ATV ERP 43.7 kW

	POPULATION	AREA (sq km)
within Noise Limited Contour	1934097	43740.7
not affected by terrain losses	1905201	43128.2
lost to NTSC IX	0	0.0
lost to additional IX by ATV	179092	2249.9
lost to ATV IX only	179092	2249.9
lost to all IX	179092	2249.9

Potential Interfering Stations Included in above Scenario 196

7A SC CHARLESTON	DTVPLN	DTVP0093	PLN
7A SC SPARTANBURG	BMPCDT	20080619ABN	APP
8A GA ATHENS	BMPEDT	20080619AKR	CP
8A GA WAYCROSS	DTVPLN	DTVP0119	PLN
9A SC CONWAY	DTVPLN	DTVP0218	PLN
9A SC GREENVILLE	BPEDT	20080620ACK	CP
8A NC HIGH POINT	USERRECORD01		APP

Percent new IX = -0.4974%

Result key: 197
 Scenario 197 Affected station 3
 Before Analysis

Results for: 8A SC COLUMBIA BLCDT 20021106AAU LIC
 HAAT 529.0 m, ATV ERP 43.7 kW

	POPULATION	AREA (sq km)
within Noise Limited Contour	1934097	43740.7

Figure 3

not affected by terrain losses	1905201	43128.2
lost to NTSC IX	0	0.0
lost to additional IX by ATV	187527	2510.1
lost to ATV IX only	187527	2510.1
lost to all IX	187527	2510.1

Potential Interfering Stations Included in above Scenario 197

7A SC CHARLESTON	DTVPLN	DTVP0093	PLN
7A SC SPARTANBURG	BMPCDT	20080619ABN	APP
8A GA ATHENS	BMPEDT	20080619AKR	CP
8A GA WAYCROSS	DTVPLN	DTVP0119	PLN
9A SC CONWAY	DTVPLN	DTVP0218	PLN
9A SC GREENVILLE	DTVPLN	DTVP0219	PLN
8A NC HIGH POINT	DTVPLN	DTVP0141	PLN

After Analysis

Results for: 8A SC COLUMBIA BLCDT 20021106AAU LIC
 HAAT 529.0 m, ATV ERP 43.7 kW

	POPULATION	AREA (sq km)
within Noise Limited Contour	1934097	43740.7
not affected by terrain losses	1905201	43128.2
lost to NTSC IX	0	0.0
lost to additional IX by ATV	178983	2241.9
lost to ATV IX only	178983	2241.9
lost to all IX	178983	2241.9

Potential Interfering Stations Included in above Scenario 197

7A SC CHARLESTON	DTVPLN	DTVP0093	PLN
7A SC SPARTANBURG	BMPCDT	20080619ABN	APP
8A GA ATHENS	BMPEDT	20080619AKR	CP
8A GA WAYCROSS	DTVPLN	DTVP0119	PLN
9A SC CONWAY	DTVPLN	DTVP0218	PLN
9A SC GREENVILLE	DTVPLN	DTVP0219	PLN
8A NC HIGH POINT	USERRECORD01		APP

Percent new IX = -0.4974%

Result key: 198
 Scenario 198 Affected station 3
 Before Analysis

Results for: 8A SC COLUMBIA BLCDT 20021106AAU LIC
 HAAT 529.0 m, ATV ERP 43.7 kW

	POPULATION	AREA (sq km)
within Noise Limited Contour	1934097	43740.7
not affected by terrain losses	1905201	43128.2
lost to NTSC IX	0	0.0
lost to additional IX by ATV	187527	2510.1
lost to ATV IX only	187527	2510.1
lost to all IX	187527	2510.1

Potential Interfering Stations Included in above Scenario 198

7A SC CHARLESTON	DTVPLN	DTVP0093	PLN
------------------	--------	----------	-----

Figure 3

7A SC SPARTANBURG	BMPCDT	20080619ABN	APP
8A GA ATHENS	BMPEDT	20080619AKR	CP
8A GA WAYCROSS	DTVPLN	DTVP0119	PLN
9A SC CONWAY	DTVPLN	DTVP0218	PLN
9A SC GREENVILLE	BLEDT	20041123AKQ	LIC
8A NC HIGH POINT	DTVPLN	DTVP0141	PLN

After Analysis

Results for: 8A SC COLUMBIA BLCDT 20021106AAU LIC
 HAAT 529.0 m, ATV ERP 43.7 kW

	POPULATION	AREA (sq km)
within Noise Limited Contour	1934097	43740.7
not affected by terrain losses	1905201	43128.2
lost to NTSC IX	0	0.0
lost to additional IX by ATV	178983	2241.9
lost to ATV IX only	178983	2241.9
lost to all IX	178983	2241.9

Potential Interfering Stations Included in above Scenario 198

7A SC CHARLESTON	DTVPLN	DTVP0093	PLN
7A SC SPARTANBURG	BMPCDT	20080619ABN	APP
8A GA ATHENS	BMPEDT	20080619AKR	CP
8A GA WAYCROSS	DTVPLN	DTVP0119	PLN
9A SC CONWAY	DTVPLN	DTVP0218	PLN
9A SC GREENVILLE	BLEDT	20041123AKQ	LIC
8A NC HIGH POINT	USERRECORD01		APP

Percent new IX = -0.4974%

Result key: 199
 Scenario 199 Affected station 3
 Before Analysis

Results for: 8A SC COLUMBIA BLCDT 20021106AAU LIC
 HAAT 529.0 m, ATV ERP 43.7 kW

	POPULATION	AREA (sq km)
within Noise Limited Contour	1934097	43740.7
not affected by terrain losses	1905201	43128.2
lost to NTSC IX	0	0.0
lost to additional IX by ATV	188852	2602.2
lost to ATV IX only	188852	2602.2
lost to all IX	188852	2602.2

Potential Interfering Stations Included in above Scenario 199

7A SC CHARLESTON	DTVPLN	DTVP0093	PLN
7A SC SPARTANBURG	BMPCDT	20080619ABN	APP
8A GA ATHENS	BMPEDT	20080619AKR	CP
8A GA WAYCROSS	DTVPLN	DTVP0119	PLN
9A SC CONWAY	BPEDT	20080620AKP	APP
9A SC GREENVILLE	BPEDT	20080620ACK	CP
8A NC HIGH POINT	DTVPLN	DTVP0141	PLN

After Analysis

Figure 3

Results for: 8A SC COLUMBIA BLCDT 20021106AAU LIC
 HAAT 529.0 m, ATV ERP 43.7 kW

	POPULATION	AREA (sq km)
within Noise Limited Contour	1934097	43740.7
not affected by terrain losses	1905201	43128.2
lost to NTSC IX	0	0.0
lost to additional IX by ATV	180308	2334.0
lost to ATV IX only	180308	2334.0
lost to all IX	180308	2334.0

Potential Interfering Stations Included in above Scenario 199

7A SC CHARLESTON	DTVPLN	DTVP0093	PLN
7A SC SPARTANBURG	BMPCDT	20080619ABN	APP
8A GA ATHENS	BMPEDT	20080619AKR	CP
8A GA WAYCROSS	DTVPLN	DTVP0119	PLN
9A SC CONWAY	BPEDT	20080620AKP	APP
9A SC GREENVILLE	BPEDT	20080620ACK	CP
8A NC HIGH POINT	USERRECORD01		APP

Percent new IX = -0.4978%

Result key: 200
 Scenario 200 Affected station 3
 Before Analysis

Results for: 8A SC COLUMBIA BLCDT 20021106AAU LIC
 HAAT 529.0 m, ATV ERP 43.7 kW

	POPULATION	AREA (sq km)
within Noise Limited Contour	1934097	43740.7
not affected by terrain losses	1905201	43128.2
lost to NTSC IX	0	0.0
lost to additional IX by ATV	188743	2594.2
lost to ATV IX only	188743	2594.2
lost to all IX	188743	2594.2

Potential Interfering Stations Included in above Scenario 200

7A SC CHARLESTON	DTVPLN	DTVP0093	PLN
7A SC SPARTANBURG	BMPCDT	20080619ABN	APP
8A GA ATHENS	BMPEDT	20080619AKR	CP
8A GA WAYCROSS	DTVPLN	DTVP0119	PLN
9A SC CONWAY	BPEDT	20080620AKP	APP
9A SC GREENVILLE	DTVPLN	DTVP0219	PLN
8A NC HIGH POINT	DTVPLN	DTVP0141	PLN

After Analysis

Results for: 8A SC COLUMBIA BLCDT 20021106AAU LIC
 HAAT 529.0 m, ATV ERP 43.7 kW

	POPULATION	AREA (sq km)
within Noise Limited Contour	1934097	43740.7
not affected by terrain losses	1905201	43128.2
lost to NTSC IX	0	0.0
lost to additional IX by ATV	180199	2326.0
lost to ATV IX only	180199	2326.0
lost to all IX	180199	2326.0

Figure 3

Potential Interfering Stations Included in above Scenario 200

7A SC CHARLESTON	DTVPLN	DTVP0093	PLN
7A SC SPARTANBURG	BMPCDT	20080619ABN	APP
8A GA ATHENS	BMPEDT	20080619AKR	CP
8A GA WAYCROSS	DTVPLN	DTVP0119	PLN
9A SC CONWAY	BPEDT	20080620AKP	APP
9A SC GREENVILLE	DTVPLN	DTVP0219	PLN
8A NC HIGH POINT	USERRECORD01		APP

Percent new IX = -0.4978%

Result key: 201

Scenario 201 Affected station 3

Before Analysis

Results for: 8A SC COLUMBIA BLCDT 20021106AAU LIC

HAAT 529.0 m, ATV ERP 43.7 kW

	POPULATION	AREA (sq km)
within Noise Limited Contour	1934097	43740.7
not affected by terrain losses	1905201	43128.2
lost to NTSC IX	0	0.0
lost to additional IX by ATV	188743	2594.2
lost to ATV IX only	188743	2594.2
lost to all IX	188743	2594.2

Potential Interfering Stations Included in above Scenario 201

7A SC CHARLESTON	DTVPLN	DTVP0093	PLN
7A SC SPARTANBURG	BMPCDT	20080619ABN	APP
8A GA ATHENS	BMPEDT	20080619AKR	CP
8A GA WAYCROSS	DTVPLN	DTVP0119	PLN
9A SC CONWAY	BPEDT	20080620AKP	APP
9A SC GREENVILLE	BLEDT	20041123AKQ	LIC
8A NC HIGH POINT	DTVPLN	DTVP0141	PLN

After Analysis

Results for: 8A SC COLUMBIA BLCDT 20021106AAU LIC

HAAT 529.0 m, ATV ERP 43.7 kW

	POPULATION	AREA (sq km)
within Noise Limited Contour	1934097	43740.7
not affected by terrain losses	1905201	43128.2
lost to NTSC IX	0	0.0
lost to additional IX by ATV	180199	2326.0
lost to ATV IX only	180199	2326.0
lost to all IX	180199	2326.0

Potential Interfering Stations Included in above Scenario 201

7A SC CHARLESTON	DTVPLN	DTVP0093	PLN
7A SC SPARTANBURG	BMPCDT	20080619ABN	APP
8A GA ATHENS	BMPEDT	20080619AKR	CP
8A GA WAYCROSS	DTVPLN	DTVP0119	PLN
9A SC CONWAY	BPEDT	20080620AKP	APP
9A SC GREENVILLE	BLEDT	20041123AKQ	LIC

Figure 3

8A NC HIGH POINT USERRECORD01 APP

Percent new IX = -0.4978%

Result key: 202
Scenario 202 Affected station 3
Before Analysis

Results for: 8A SC COLUMBIA BLCDT 20021106AAU LIC
HAAT 529.0 m, ATV ERP 43.7 kW

	POPULATION	AREA (sq km)
within Noise Limited Contour	1934097	43740.7
not affected by terrain losses	1905201	43128.2
lost to NTSC IX	0	0.0
lost to additional IX by ATV	187793	2546.1
lost to ATV IX only	187793	2546.1
lost to all IX	187793	2546.1

Potential Interfering Stations Included in above Scenario 202

7A SC CHARLESTON	DTVPLN	DTVP0093	PLN
7A SC SPARTANBURG	BMPCDT	20080619ABN	APP
8A GA ATHENS	BMPEDT	20080619AKR	CP
8A GA WAYCROSS	BMPEDT	20080619AKT	APP
9A SC CONWAY	BLEDT	20050830ACK	LIC
9A SC GREENVILLE	BPEDT	20080620ACK	CP
8A NC HIGH POINT	DTVPLN	DTVP0141	PLN

After Analysis

Results for: 8A SC COLUMBIA BLCDT 20021106AAU LIC
HAAT 529.0 m, ATV ERP 43.7 kW

	POPULATION	AREA (sq km)
within Noise Limited Contour	1934097	43740.7
not affected by terrain losses	1905201	43128.2
lost to NTSC IX	0	0.0
lost to additional IX by ATV	179249	2277.9
lost to ATV IX only	179249	2277.9
lost to all IX	179249	2277.9

Potential Interfering Stations Included in above Scenario 202

7A SC CHARLESTON	DTVPLN	DTVP0093	PLN
7A SC SPARTANBURG	BMPCDT	20080619ABN	APP
8A GA ATHENS	BMPEDT	20080619AKR	CP
8A GA WAYCROSS	BMPEDT	20080619AKT	APP
9A SC CONWAY	BLEDT	20050830ACK	LIC
9A SC GREENVILLE	BPEDT	20080620ACK	CP
8A NC HIGH POINT	USERRECORD01		APP

Percent new IX = -0.4975%

Result key: 203
Scenario 203 Affected station 3
Before Analysis

Results for: 8A SC COLUMBIA BLCDT 20021106AAU LIC

Figure 3

HAAT 529.0 m, ATV ERP 43.7 kW		
	POPULATION	AREA (sq km)
within Noise Limited Contour	1934097	43740.7
not affected by terrain losses	1905201	43128.2
lost to NTSC IX	0	0.0
lost to additional IX by ATV	187684	2538.1
lost to ATV IX only	187684	2538.1
lost to all IX	187684	2538.1

Potential Interfering Stations Included in above Scenario 203

7A SC CHARLESTON	DTVPLN	DTVP0093	PLN
7A SC SPARTANBURG	BMPCDT	20080619ABN	APP
8A GA ATHENS	BMPEDT	20080619AKR	CP
8A GA WAYCROSS	BMPEDT	20080619AKT	APP
9A SC CONWAY	BLEDT	20050830ACK	LIC
9A SC GREENVILLE	DTVPLN	DTVP0219	PLN
8A NC HIGH POINT	DTVPLN	DTVP0141	PLN

After Analysis

Results for: 8A SC COLUMBIA BLCDT 20021106AAU LIC
 HAAT 529.0 m, ATV ERP 43.7 kW

	POPULATION	AREA (sq km)
within Noise Limited Contour	1934097	43740.7
not affected by terrain losses	1905201	43128.2
lost to NTSC IX	0	0.0
lost to additional IX by ATV	179140	2269.9
lost to ATV IX only	179140	2269.9
lost to all IX	179140	2269.9

Potential Interfering Stations Included in above Scenario 203

7A SC CHARLESTON	DTVPLN	DTVP0093	PLN
7A SC SPARTANBURG	BMPCDT	20080619ABN	APP
8A GA ATHENS	BMPEDT	20080619AKR	CP
8A GA WAYCROSS	BMPEDT	20080619AKT	APP
9A SC CONWAY	BLEDT	20050830ACK	LIC
9A SC GREENVILLE	DTVPLN	DTVP0219	PLN
8A NC HIGH POINT	USERRECORD01		APP

Percent new IX = -0.4975%

Result key: 204
 Scenario 204 Affected station 3
 Before Analysis

Results for: 8A SC COLUMBIA BLCDT 20021106AAU LIC
 HAAT 529.0 m, ATV ERP 43.7 kW

	POPULATION	AREA (sq km)
within Noise Limited Contour	1934097	43740.7
not affected by terrain losses	1905201	43128.2
lost to NTSC IX	0	0.0
lost to additional IX by ATV	187684	2538.1
lost to ATV IX only	187684	2538.1
lost to all IX	187684	2538.1

Figure 3

Potential Interfering Stations Included in above Scenario 204

7A SC CHARLESTON	DTVPLN	DTVP0093	PLN
7A SC SPARTANBURG	BMPCDT	20080619ABN	APP
8A GA ATHENS	BMPEDT	20080619AKR	CP
8A GA WAYCROSS	BMPEDT	20080619AKT	APP
9A SC CONWAY	BLEDT	20050830ACK	LIC
9A SC GREENVILLE	BLEDT	20041123AKQ	LIC
8A NC HIGH POINT	DTVPLN	DTVP0141	PLN

After Analysis

Results for: 8A SC COLUMBIA BLCDT 20021106AAU LIC
 HAAT 529.0 m, ATV ERP 43.7 kW

	POPULATION	AREA (sq km)
within Noise Limited Contour	1934097	43740.7
not affected by terrain losses	1905201	43128.2
lost to NTSC IX	0	0.0
lost to additional IX by ATV	179140	2269.9
lost to ATV IX only	179140	2269.9
lost to all IX	179140	2269.9

Potential Interfering Stations Included in above Scenario 204

7A SC CHARLESTON	DTVPLN	DTVP0093	PLN
7A SC SPARTANBURG	BMPCDT	20080619ABN	APP
8A GA ATHENS	BMPEDT	20080619AKR	CP
8A GA WAYCROSS	BMPEDT	20080619AKT	APP
9A SC CONWAY	BLEDT	20050830ACK	LIC
9A SC GREENVILLE	BLEDT	20041123AKQ	LIC
8A NC HIGH POINT	USERRECORD01		APP

Percent new IX = -0.4975%

Result key: 205
 Scenario 205 Affected station 3
 Before Analysis

Results for: 8A SC COLUMBIA BLCDT 20021106AAU LIC
 HAAT 529.0 m, ATV ERP 43.7 kW

	POPULATION	AREA (sq km)
within Noise Limited Contour	1934097	43740.7
not affected by terrain losses	1905201	43128.2
lost to NTSC IX	0	0.0
lost to additional IX by ATV	187793	2546.1
lost to ATV IX only	187793	2546.1
lost to all IX	187793	2546.1

Potential Interfering Stations Included in above Scenario 205

7A SC CHARLESTON	DTVPLN	DTVP0093	PLN
7A SC SPARTANBURG	BMPCDT	20080619ABN	APP
8A GA ATHENS	BMPEDT	20080619AKR	CP
8A GA WAYCROSS	BMPEDT	20080619AKT	APP
9A SC CONWAY	DTVPLN	DTVP0218	PLN
9A SC GREENVILLE	BPEDT	20080620ACK	CP
8A NC HIGH POINT	DTVPLN	DTVP0141	PLN

Figure 3

After Analysis

Results for: 8A SC COLUMBIA BLCDT 20021106AAU LIC
 HAAT 529.0 m, ATV ERP 43.7 kW

	POPULATION	AREA (sq km)
within Noise Limited Contour	1934097	43740.7
not affected by terrain losses	1905201	43128.2
lost to NTSC IX	0	0.0
lost to additional IX by ATV	179249	2277.9
lost to ATV IX only	179249	2277.9
lost to all IX	179249	2277.9

Potential Interfering Stations Included in above Scenario 205

7A SC CHARLESTON	DTVPLN	DTVP0093	PLN
7A SC SPARTANBURG	BMPCDT	20080619ABN	APP
8A GA ATHENS	BMPEDT	20080619AKR	CP
8A GA WAYCROSS	BMPEDT	20080619AKT	APP
9A SC CONWAY	DTVPLN	DTVP0218	PLN
9A SC GREENVILLE	BPEDT	20080620ACK	CP
8A NC HIGH POINT	USERRECORD01		APP

Percent new IX = -0.4975%

Result key: 206
 Scenario 206 Affected station 3
 Before Analysis

Results for: 8A SC COLUMBIA BLCDT 20021106AAU LIC
 HAAT 529.0 m, ATV ERP 43.7 kW

	POPULATION	AREA (sq km)
within Noise Limited Contour	1934097	43740.7
not affected by terrain losses	1905201	43128.2
lost to NTSC IX	0	0.0
lost to additional IX by ATV	187684	2538.1
lost to ATV IX only	187684	2538.1
lost to all IX	187684	2538.1

Potential Interfering Stations Included in above Scenario 206

7A SC CHARLESTON	DTVPLN	DTVP0093	PLN
7A SC SPARTANBURG	BMPCDT	20080619ABN	APP
8A GA ATHENS	BMPEDT	20080619AKR	CP
8A GA WAYCROSS	BMPEDT	20080619AKT	APP
9A SC CONWAY	DTVPLN	DTVP0218	PLN
9A SC GREENVILLE	DTVPLN	DTVP0219	PLN
8A NC HIGH POINT	DTVPLN	DTVP0141	PLN

After Analysis

Results for: 8A SC COLUMBIA BLCDT 20021106AAU LIC
 HAAT 529.0 m, ATV ERP 43.7 kW

	POPULATION	AREA (sq km)
within Noise Limited Contour	1934097	43740.7
not affected by terrain losses	1905201	43128.2
lost to NTSC IX	0	0.0

Figure 3

lost to additional IX by ATV	179140	2269.9
lost to ATV IX only	179140	2269.9
lost to all IX	179140	2269.9

Potential Interfering Stations Included in above Scenario 206

7A SC CHARLESTON	DTVPLN	DTVP0093	PLN
7A SC SPARTANBURG	BMPCDT	20080619ABN	APP
8A GA ATHENS	BMPEDT	20080619AKR	CP
8A GA WAYCROSS	BMPEDT	20080619AKT	APP
9A SC CONWAY	DTVPLN	DTVP0218	PLN
9A SC GREENVILLE	DTVPLN	DTVP0219	PLN
8A NC HIGH POINT	USERRECORD01		APP

Percent new IX = -0.4975%

Result key: 207
 Scenario 207 Affected station 3
 Before Analysis

Results for: 8A SC COLUMBIA BLC DT 20021106AAU LIC
 HAAT 529.0 m, ATV ERP 43.7 kW

	POPULATION	AREA (sq km)
within Noise Limited Contour	1934097	43740.7
not affected by terrain losses	1905201	43128.2
lost to NTSC IX	0	0.0
lost to additional IX by ATV	187684	2538.1
lost to ATV IX only	187684	2538.1
lost to all IX	187684	2538.1

Potential Interfering Stations Included in above Scenario 207

7A SC CHARLESTON	DTVPLN	DTVP0093	PLN
7A SC SPARTANBURG	BMPCDT	20080619ABN	APP
8A GA ATHENS	BMPEDT	20080619AKR	CP
8A GA WAYCROSS	BMPEDT	20080619AKT	APP
9A SC CONWAY	DTVPLN	DTVP0218	PLN
9A SC GREENVILLE	BLEDT	20041123AKQ	LIC
8A NC HIGH POINT	DTVPLN	DTVP0141	PLN

After Analysis

Results for: 8A SC COLUMBIA BLC DT 20021106AAU LIC
 HAAT 529.0 m, ATV ERP 43.7 kW

	POPULATION	AREA (sq km)
within Noise Limited Contour	1934097	43740.7
not affected by terrain losses	1905201	43128.2
lost to NTSC IX	0	0.0
lost to additional IX by ATV	179140	2269.9
lost to ATV IX only	179140	2269.9
lost to all IX	179140	2269.9

Potential Interfering Stations Included in above Scenario 207

7A SC CHARLESTON	DTVPLN	DTVP0093	PLN
7A SC SPARTANBURG	BMPCDT	20080619ABN	APP
8A GA ATHENS	BMPEDT	20080619AKR	CP

Figure 3

8A GA WAYCROSS	BMPEDT	20080619AKT	APP
9A SC CONWAY	DTVPLN	DTVP0218	PLN
9A SC GREENVILLE	BLEDT	20041123AKQ	LIC
8A NC HIGH POINT	USERRECORD01		APP

Percent new IX = -0.4975%

Result key: 208
 Scenario 208 Affected station 3
 Before Analysis

Results for: 8A SC COLUMBIA BLCDT 20021106AAU LIC
 HAAT 529.0 m, ATV ERP 43.7 kW

	POPULATION	AREA (sq km)
within Noise Limited Contour	1934097	43740.7
not affected by terrain losses	1905201	43128.2
lost to NTSC IX	0	0.0
lost to additional IX by ATV	189009	2630.2
lost to ATV IX only	189009	2630.2
lost to all IX	189009	2630.2

Potential Interfering Stations Included in above Scenario 208

7A SC CHARLESTON	DTVPLN	DTVP0093	PLN
7A SC SPARTANBURG	BMPCDT	20080619ABN	APP
8A GA ATHENS	BMPEDT	20080619AKR	CP
8A GA WAYCROSS	BMPEDT	20080619AKT	APP
9A SC CONWAY	BPEDT	20080620AKP	APP
9A SC GREENVILLE	BPEDT	20080620ACK	CP
8A NC HIGH POINT	DTVPLN	DTVP0141	PLN

After Analysis

Results for: 8A SC COLUMBIA BLCDT 20021106AAU LIC
 HAAT 529.0 m, ATV ERP 43.7 kW

	POPULATION	AREA (sq km)
within Noise Limited Contour	1934097	43740.7
not affected by terrain losses	1905201	43128.2
lost to NTSC IX	0	0.0
lost to additional IX by ATV	180465	2362.0
lost to ATV IX only	180465	2362.0
lost to all IX	180465	2362.0

Potential Interfering Stations Included in above Scenario 208

7A SC CHARLESTON	DTVPLN	DTVP0093	PLN
7A SC SPARTANBURG	BMPCDT	20080619ABN	APP
8A GA ATHENS	BMPEDT	20080619AKR	CP
8A GA WAYCROSS	BMPEDT	20080619AKT	APP
9A SC CONWAY	BPEDT	20080620AKP	APP
9A SC GREENVILLE	BPEDT	20080620ACK	CP
8A NC HIGH POINT	USERRECORD01		APP

Percent new IX = -0.4978%

Result key: 209
 Scenario 209 Affected station 3

Figure 3

Before Analysis

Results for: 8A SC COLUMBIA BLCDT 20021106AAU LIC
 HAAT 529.0 m, ATV ERP 43.7 kW

	POPULATION	AREA (sq km)
within Noise Limited Contour	1934097	43740.7
not affected by terrain losses	1905201	43128.2
lost to NTSC IX	0	0.0
lost to additional IX by ATV	188900	2622.2
lost to ATV IX only	188900	2622.2
lost to all IX	188900	2622.2

Potential Interfering Stations Included in above Scenario 209

7A SC CHARLESTON	DTVPLN	DTVP0093	PLN
7A SC SPARTANBURG	BMPCDT	20080619ABN	APP
8A GA ATHENS	BMPEDT	20080619AKR	CP
8A GA WAYCROSS	BMPEDT	20080619AKT	APP
9A SC CONWAY	BPEDT	20080620AKP	APP
9A SC GREENVILLE	DTVPLN	DTVP0219	PLN
8A NC HIGH POINT	DTVPLN	DTVP0141	PLN

After Analysis

Results for: 8A SC COLUMBIA BLCDT 20021106AAU LIC
 HAAT 529.0 m, ATV ERP 43.7 kW

	POPULATION	AREA (sq km)
within Noise Limited Contour	1934097	43740.7
not affected by terrain losses	1905201	43128.2
lost to NTSC IX	0	0.0
lost to additional IX by ATV	180356	2354.0
lost to ATV IX only	180356	2354.0
lost to all IX	180356	2354.0

Potential Interfering Stations Included in above Scenario 209

7A SC CHARLESTON	DTVPLN	DTVP0093	PLN
7A SC SPARTANBURG	BMPCDT	20080619ABN	APP
8A GA ATHENS	BMPEDT	20080619AKR	CP
8A GA WAYCROSS	BMPEDT	20080619AKT	APP
9A SC CONWAY	BPEDT	20080620AKP	APP
9A SC GREENVILLE	DTVPLN	DTVP0219	PLN
8A NC HIGH POINT	USERRECORD01		APP

Percent new IX = -0.4978%

Result key: 210
 Scenario 210 Affected station 3
 Before Analysis

Results for: 8A SC COLUMBIA BLCDT 20021106AAU LIC
 HAAT 529.0 m, ATV ERP 43.7 kW

	POPULATION	AREA (sq km)
within Noise Limited Contour	1934097	43740.7
not affected by terrain losses	1905201	43128.2
lost to NTSC IX	0	0.0
lost to additional IX by ATV	188900	2622.2

Figure 3

lost to ATV IX only	188900	2622.2
lost to all IX	188900	2622.2

Potential Interfering Stations Included in above Scenario 210

7A SC CHARLESTON	DTVPLN	DTVP0093	PLN
7A SC SPARTANBURG	BMPCDT	20080619ABN	APP
8A GA ATHENS	BMPEDT	20080619AKR	CP
8A GA WAYCROSS	BMPEDT	20080619AKT	APP
9A SC CONWAY	BPEDT	20080620AKP	APP
9A SC GREENVILLE	BLEDT	20041123AKQ	LIC
8A NC HIGH POINT	DTVPLN	DTVP0141	PLN

After Analysis

Results for: 8A SC COLUMBIA BLCDT 20021106AAU LIC
HAAT 529.0 m, ATV ERP 43.7 kW

	POPULATION	AREA (sq km)
within Noise Limited Contour	1934097	43740.7
not affected by terrain losses	1905201	43128.2
lost to NTSC IX	0	0.0
lost to additional IX by ATV	180356	2354.0
lost to ATV IX only	180356	2354.0
lost to all IX	180356	2354.0

Potential Interfering Stations Included in above Scenario 210

7A SC CHARLESTON	DTVPLN	DTVP0093	PLN
7A SC SPARTANBURG	BMPCDT	20080619ABN	APP
8A GA ATHENS	BMPEDT	20080619AKR	CP
8A GA WAYCROSS	BMPEDT	20080619AKT	APP
9A SC CONWAY	BPEDT	20080620AKP	APP
9A SC GREENVILLE	BLEDT	20041123AKQ	LIC
8A NC HIGH POINT	USERRECORD01		APP

Percent new IX = -0.4978%

Result key: 211
Scenario 211 Affected station 3
Before Analysis

Results for: 8A SC COLUMBIA BLCDT 20021106AAU LIC
HAAT 529.0 m, ATV ERP 43.7 kW

	POPULATION	AREA (sq km)
within Noise Limited Contour	1934097	43740.7
not affected by terrain losses	1905201	43128.2
lost to NTSC IX	0	0.0
lost to additional IX by ATV	185944	2570.2
lost to ATV IX only	185944	2570.2
lost to all IX	185944	2570.2

Potential Interfering Stations Included in above Scenario 211

7A SC CHARLESTON	BMPEDT	20080612ACQ	CP
7A SC SPARTANBURG	BPCDT	20080410AAX	CP
8A GA ATHENS	DTVPLN	DTVP0117	PLN
8A GA WAYCROSS	BPEDT	20080317AAS	CP

Figure 3

9A SC CONWAY	BPEDT	20080620AKP	APP
9A SC GREENVILLE	BPEDT	20080620ACK	CP
8A NC HIGH POINT	DTVPLN	DTVP0141	PLN

After Analysis

Results for: 8A SC COLUMBIA BLCDT 20021106AAU LIC
 HAAT 529.0 m, ATV ERP 43.7 kW

	POPULATION	AREA (sq km)
within Noise Limited Contour	1934097	43740.7
not affected by terrain losses	1905201	43128.2
lost to NTSC IX	0	0.0
lost to additional IX by ATV	177400	2301.9
lost to ATV IX only	177400	2301.9
lost to all IX	177400	2301.9

Potential Interfering Stations Included in above Scenario 211

7A SC CHARLESTON	BMPEDT	20080612ACQ	CP
7A SC SPARTANBURG	BPCDT	20080410AAX	CP
8A GA ATHENS	DTVPLN	DTVP0117	PLN
8A GA WAYCROSS	BPEDT	20080317AAS	CP
9A SC CONWAY	BPEDT	20080620AKP	APP
9A SC GREENVILLE	BPEDT	20080620ACK	CP
8A NC HIGH POINT	USERRECORD01		APP

Percent new IX = -0.4970%

Result key: 212
 Scenario 212 Affected station 3
 Before Analysis

Results for: 8A SC COLUMBIA BLCDT 20021106AAU LIC
 HAAT 529.0 m, ATV ERP 43.7 kW

	POPULATION	AREA (sq km)
within Noise Limited Contour	1934097	43740.7
not affected by terrain losses	1905201	43128.2
lost to NTSC IX	0	0.0
lost to additional IX by ATV	185439	2546.1
lost to ATV IX only	185439	2546.1
lost to all IX	185439	2546.1

Potential Interfering Stations Included in above Scenario 212

7A SC CHARLESTON	BMPEDT	20080612ACQ	CP
7A SC SPARTANBURG	BPCDT	20080410AAX	CP
8A GA ATHENS	DTVPLN	DTVP0117	PLN
8A GA WAYCROSS	BPEDT	20080317AAS	CP
9A SC CONWAY	BPEDT	20080620AKP	APP
9A SC GREENVILLE	DTVPLN	DTVP0219	PLN
8A NC HIGH POINT	DTVPLN	DTVP0141	PLN

After Analysis

Results for: 8A SC COLUMBIA BLCDT 20021106AAU LIC
 HAAT 529.0 m, ATV ERP 43.7 kW

	POPULATION	AREA (sq km)
--	------------	--------------

Figure 3

within Noise Limited Contour	1934097	43740.7
not affected by terrain losses	1905201	43128.2
lost to NTSC IX	0	0.0
lost to additional IX by ATV	176895	2277.9
lost to ATV IX only	176895	2277.9
lost to all IX	176895	2277.9

Potential Interfering Stations Included in above Scenario 212

7A SC CHARLESTON	BMPEDT	20080612ACQ	CP
7A SC SPARTANBURG	BPCDT	20080410AAX	CP
8A GA ATHENS	DTVPLN	DTVP0117	PLN
8A GA WAYCROSS	BPEDT	20080317AAS	CP
9A SC CONWAY	BPEDT	20080620AKP	APP
9A SC GREENVILLE	DTVPLN	DTVP0219	PLN
8A NC HIGH POINT	USERRECORD01		APP

Percent new IX = -0.4968%

Result key: 213
 Scenario 213 Affected station 3
 Before Analysis

Results for: 8A SC COLUMBIA BLCDT 20021106AAU LIC
 HAAT 529.0 m, ATV ERP 43.7 kW

	POPULATION	AREA (sq km)
within Noise Limited Contour	1934097	43740.7
not affected by terrain losses	1905201	43128.2
lost to NTSC IX	0	0.0
lost to additional IX by ATV	185439	2546.1
lost to ATV IX only	185439	2546.1
lost to all IX	185439	2546.1

Potential Interfering Stations Included in above Scenario 213

7A SC CHARLESTON	BMPEDT	20080612ACQ	CP
7A SC SPARTANBURG	BPCDT	20080410AAX	CP
8A GA ATHENS	DTVPLN	DTVP0117	PLN
8A GA WAYCROSS	BPEDT	20080317AAS	CP
9A SC CONWAY	BPEDT	20080620AKP	APP
9A SC GREENVILLE	BLEDT	20041123AKQ	LIC
8A NC HIGH POINT	DTVPLN	DTVP0141	PLN

After Analysis

Results for: 8A SC COLUMBIA BLCDT 20021106AAU LIC
 HAAT 529.0 m, ATV ERP 43.7 kW

	POPULATION	AREA (sq km)
within Noise Limited Contour	1934097	43740.7
not affected by terrain losses	1905201	43128.2
lost to NTSC IX	0	0.0
lost to additional IX by ATV	176895	2277.9
lost to ATV IX only	176895	2277.9
lost to all IX	176895	2277.9

Potential Interfering Stations Included in above Scenario 213

Figure 3

7A SC CHARLESTON	BMPEDT	20080612ACQ	CP
7A SC SPARTANBURG	BPCDT	20080410AAX	CP
8A GA ATHENS	DTVPLN	DTVP0117	PLN
8A GA WAYCROSS	BPEDT	20080317AAS	CP
9A SC CONWAY	BPEDT	20080620AKP	APP
9A SC GREENVILLE	BLEDT	20041123AKQ	LIC
8A NC HIGH POINT	USERRECORD01		APP

Percent new IX = -0.4968%

Result key: 214
 Scenario 214 Affected station 3
 Before Analysis

Results for: 8A SC COLUMBIA BLCDT 20021106AAU LIC
 HAAT 529.0 m, ATV ERP 43.7 kW

	POPULATION	AREA (sq km)
within Noise Limited Contour	1934097	43740.7
not affected by terrain losses	1905201	43128.2
lost to NTSC IX	0	0.0
lost to additional IX by ATV	186559	2590.2
lost to ATV IX only	186559	2590.2
lost to all IX	186559	2590.2

Potential Interfering Stations Included in above Scenario 214

7A SC CHARLESTON	BMPEDT	20080612ACQ	CP
7A SC SPARTANBURG	BPCDT	20080410AAX	CP
8A GA ATHENS	DTVPLN	DTVP0117	PLN
8A GA WAYCROSS	DTVPLN	DTVP0119	PLN
9A SC CONWAY	BPEDT	20080620AKP	APP
9A SC GREENVILLE	BPEDT	20080620ACK	CP
8A NC HIGH POINT	DTVPLN	DTVP0141	PLN

After Analysis

Results for: 8A SC COLUMBIA BLCDT 20021106AAU LIC
 HAAT 529.0 m, ATV ERP 43.7 kW

	POPULATION	AREA (sq km)
within Noise Limited Contour	1934097	43740.7
not affected by terrain losses	1905201	43128.2
lost to NTSC IX	0	0.0
lost to additional IX by ATV	178015	2321.9
lost to ATV IX only	178015	2321.9
lost to all IX	178015	2321.9

Potential Interfering Stations Included in above Scenario 214

7A SC CHARLESTON	BMPEDT	20080612ACQ	CP
7A SC SPARTANBURG	BPCDT	20080410AAX	CP
8A GA ATHENS	DTVPLN	DTVP0117	PLN
8A GA WAYCROSS	DTVPLN	DTVP0119	PLN
9A SC CONWAY	BPEDT	20080620AKP	APP
9A SC GREENVILLE	BPEDT	20080620ACK	CP
8A NC HIGH POINT	USERRECORD01		APP

Percent new IX = -0.4971%

Figure 3

Result key: 215
 Scenario 215 Affected station 3
 Before Analysis

Results for: 8A SC COLUMBIA BLCDT 20021106AAU LIC
 HAAT 529.0 m, ATV ERP 43.7 kW

	POPULATION	AREA (sq km)
within Noise Limited Contour	1934097	43740.7
not affected by terrain losses	1905201	43128.2
lost to NTSC IX	0	0.0
lost to additional IX by ATV	186054	2566.2
lost to ATV IX only	186054	2566.2
lost to all IX	186054	2566.2

Potential Interfering Stations Included in above Scenario 215

7A SC CHARLESTON	BMPEDT	20080612ACQ	CP
7A SC SPARTANBURG	BPCDT	20080410AAX	CP
8A GA ATHENS	DTVPLN	DTVP0117	PLN
8A GA WAYCROSS	DTVPLN	DTVP0119	PLN
9A SC CONWAY	BPEDT	20080620AKP	APP
9A SC GREENVILLE	DTVPLN	DTVP0219	PLN
8A NC HIGH POINT	DTVPLN	DTVP0141	PLN

After Analysis

Results for: 8A SC COLUMBIA BLCDT 20021106AAU LIC
 HAAT 529.0 m, ATV ERP 43.7 kW

	POPULATION	AREA (sq km)
within Noise Limited Contour	1934097	43740.7
not affected by terrain losses	1905201	43128.2
lost to NTSC IX	0	0.0
lost to additional IX by ATV	177510	2297.9
lost to ATV IX only	177510	2297.9
lost to all IX	177510	2297.9

Potential Interfering Stations Included in above Scenario 215

7A SC CHARLESTON	BMPEDT	20080612ACQ	CP
7A SC SPARTANBURG	BPCDT	20080410AAX	CP
8A GA ATHENS	DTVPLN	DTVP0117	PLN
8A GA WAYCROSS	DTVPLN	DTVP0119	PLN
9A SC CONWAY	BPEDT	20080620AKP	APP
9A SC GREENVILLE	DTVPLN	DTVP0219	PLN
8A NC HIGH POINT	USERRECORD01		APP

Percent new IX = -0.4970%

Result key: 216
 Scenario 216 Affected station 3
 Before Analysis

Results for: 8A SC COLUMBIA BLCDT 20021106AAU LIC
 HAAT 529.0 m, ATV ERP 43.7 kW

	POPULATION	AREA (sq km)
within Noise Limited Contour	1934097	43740.7

Figure 3

not affected by terrain losses	1905201	43128.2
lost to NTSC IX	0	0.0
lost to additional IX by ATV	186054	2566.2
lost to ATV IX only	186054	2566.2
lost to all IX	186054	2566.2

Potential Interfering Stations Included in above Scenario 216

7A SC CHARLESTON	BMPEDT	20080612ACQ	CP
7A SC SPARTANBURG	BPCDT	20080410AAX	CP
8A GA ATHENS	DTVPLN	DTVP0117	PLN
8A GA WAYCROSS	DTVPLN	DTVP0119	PLN
9A SC CONWAY	BPEDT	20080620AKP	APP
9A SC GREENVILLE	BLEDT	20041123AKQ	LIC
8A NC HIGH POINT	DTVPLN	DTVP0141	PLN

After Analysis

Results for: 8A SC COLUMBIA BLCDT 20021106AAU LIC
HAAT 529.0 m, ATV ERP 43.7 kW

	POPULATION	AREA (sq km)
within Noise Limited Contour	1934097	43740.7
not affected by terrain losses	1905201	43128.2
lost to NTSC IX	0	0.0
lost to additional IX by ATV	177510	2297.9
lost to ATV IX only	177510	2297.9
lost to all IX	177510	2297.9

Potential Interfering Stations Included in above Scenario 216

7A SC CHARLESTON	BMPEDT	20080612ACQ	CP
7A SC SPARTANBURG	BPCDT	20080410AAX	CP
8A GA ATHENS	DTVPLN	DTVP0117	PLN
8A GA WAYCROSS	DTVPLN	DTVP0119	PLN
9A SC CONWAY	BPEDT	20080620AKP	APP
9A SC GREENVILLE	BLEDT	20041123AKQ	LIC
8A NC HIGH POINT	USERRECORD01		APP

Percent new IX = -0.4970%

Result key: 217
Scenario 217 Affected station 3
Before Analysis

Results for: 8A SC COLUMBIA BLCDT 20021106AAU LIC
HAAT 529.0 m, ATV ERP 43.7 kW

	POPULATION	AREA (sq km)
within Noise Limited Contour	1934097	43740.7
not affected by terrain losses	1905201	43128.2
lost to NTSC IX	0	0.0
lost to additional IX by ATV	185500	2534.1
lost to ATV IX only	185500	2534.1
lost to all IX	185500	2534.1

Potential Interfering Stations Included in above Scenario 217

7A SC CHARLESTON	BMPEDT	20080612ACQ	CP
------------------	--------	-------------	----

Figure 3

7A SC SPARTANBURG	BPCDT	20080410AAX	CP
8A GA ATHENS	DTVPLN	DTVP0117	PLN
8A GA WAYCROSS	BMPEDT	20080619AKT	APP
9A SC CONWAY	BLEDT	20050830ACK	LIC
9A SC GREENVILLE	BPEDT	20080620ACK	CP
8A NC HIGH POINT	DTVPLN	DTVP0141	PLN

After Analysis

Results for: 8A SC COLUMBIA BLCDT 20021106AAU LIC
 HAAT 529.0 m, ATV ERP 43.7 kW

	POPULATION	AREA (sq km)
within Noise Limited Contour	1934097	43740.7
not affected by terrain losses	1905201	43128.2
lost to NTSC IX	0	0.0
lost to additional IX by ATV	176956	2265.9
lost to ATV IX only	176956	2265.9
lost to all IX	176956	2265.9

Potential Interfering Stations Included in above Scenario 217

7A SC CHARLESTON	BMPEDT	20080612ACQ	CP
7A SC SPARTANBURG	BPCDT	20080410AAX	CP
8A GA ATHENS	DTVPLN	DTVP0117	PLN
8A GA WAYCROSS	BMPEDT	20080619AKT	APP
9A SC CONWAY	BLEDT	20050830ACK	LIC
9A SC GREENVILLE	BPEDT	20080620ACK	CP
8A NC HIGH POINT	USERRECORD01		APP

Percent new IX = -0.4968%

Result key: 218
 Scenario 218 Affected station 3
 Before Analysis

Results for: 8A SC COLUMBIA BLCDT 20021106AAU LIC
 HAAT 529.0 m, ATV ERP 43.7 kW

	POPULATION	AREA (sq km)
within Noise Limited Contour	1934097	43740.7
not affected by terrain losses	1905201	43128.2
lost to NTSC IX	0	0.0
lost to additional IX by ATV	184995	2510.1
lost to ATV IX only	184995	2510.1
lost to all IX	184995	2510.1

Potential Interfering Stations Included in above Scenario 218

7A SC CHARLESTON	BMPEDT	20080612ACQ	CP
7A SC SPARTANBURG	BPCDT	20080410AAX	CP
8A GA ATHENS	DTVPLN	DTVP0117	PLN
8A GA WAYCROSS	BMPEDT	20080619AKT	APP
9A SC CONWAY	BLEDT	20050830ACK	LIC
9A SC GREENVILLE	DTVPLN	DTVP0219	PLN
8A NC HIGH POINT	DTVPLN	DTVP0141	PLN

After Analysis

Figure 3

Results for: 8A SC COLUMBIA BLCDT 20021106AAU LIC
 HAAT 529.0 m, ATV ERP 43.7 kW

	POPULATION	AREA (sq km)
within Noise Limited Contour	1934097	43740.7
not affected by terrain losses	1905201	43128.2
lost to NTSC IX	0	0.0
lost to additional IX by ATV	176451	2241.9
lost to ATV IX only	176451	2241.9
lost to all IX	176451	2241.9

Potential Interfering Stations Included in above Scenario 218

7A SC CHARLESTON	BMPEDT	20080612ACQ	CP
7A SC SPARTANBURG	BPCDT	20080410AAX	CP
8A GA ATHENS	DTVPLN	DTVP0117	PLN
8A GA WAYCROSS	BMPEDT	20080619AKT	APP
9A SC CONWAY	BLEDT	20050830ACK	LIC
9A SC GREENVILLE	DTVPLN	DTVP0219	PLN
8A NC HIGH POINT	USERRECORD01		APP

Percent new IX = -0.4967%

Result key: 219
 Scenario 219 Affected station 3
 Before Analysis

Results for: 8A SC COLUMBIA BLCDT 20021106AAU LIC
 HAAT 529.0 m, ATV ERP 43.7 kW

	POPULATION	AREA (sq km)
within Noise Limited Contour	1934097	43740.7
not affected by terrain losses	1905201	43128.2
lost to NTSC IX	0	0.0
lost to additional IX by ATV	184995	2510.1
lost to ATV IX only	184995	2510.1
lost to all IX	184995	2510.1

Potential Interfering Stations Included in above Scenario 219

7A SC CHARLESTON	BMPEDT	20080612ACQ	CP
7A SC SPARTANBURG	BPCDT	20080410AAX	CP
8A GA ATHENS	DTVPLN	DTVP0117	PLN
8A GA WAYCROSS	BMPEDT	20080619AKT	APP
9A SC CONWAY	BLEDT	20050830ACK	LIC
9A SC GREENVILLE	BLEDT	20041123AKQ	LIC
8A NC HIGH POINT	DTVPLN	DTVP0141	PLN

After Analysis

Results for: 8A SC COLUMBIA BLCDT 20021106AAU LIC
 HAAT 529.0 m, ATV ERP 43.7 kW

	POPULATION	AREA (sq km)
within Noise Limited Contour	1934097	43740.7
not affected by terrain losses	1905201	43128.2
lost to NTSC IX	0	0.0
lost to additional IX by ATV	176451	2241.9
lost to ATV IX only	176451	2241.9
lost to all IX	176451	2241.9

Figure 3

Potential Interfering Stations Included in above Scenario 219

7A SC CHARLESTON	BMPEDT	20080612ACQ	CP
7A SC SPARTANBURG	BPCDT	20080410AAX	CP
8A GA ATHENS	DTVPLN	DTVP0117	PLN
8A GA WAYCROSS	BMPEDT	20080619AKT	APP
9A SC CONWAY	BLEDT	20050830ACK	LIC
9A SC GREENVILLE	BLEDT	20041123AKQ	LIC
8A NC HIGH POINT	USERRECORD01		APP

Percent new IX = -0.4967%

Result key: 220
 Scenario 220 Affected station 3
 Before Analysis

Results for: 8A SC COLUMBIA BLCDT 20021106AAU LIC
 HAAT 529.0 m, ATV ERP 43.7 kW

	POPULATION	AREA (sq km)
within Noise Limited Contour	1934097	43740.7
not affected by terrain losses	1905201	43128.2
lost to NTSC IX	0	0.0
lost to additional IX by ATV	185500	2534.1
lost to ATV IX only	185500	2534.1
lost to all IX	185500	2534.1

Potential Interfering Stations Included in above Scenario 220

7A SC CHARLESTON	BMPEDT	20080612ACQ	CP
7A SC SPARTANBURG	BPCDT	20080410AAX	CP
8A GA ATHENS	DTVPLN	DTVP0117	PLN
8A GA WAYCROSS	BMPEDT	20080619AKT	APP
9A SC CONWAY	DTVPLN	DTVP0218	PLN
9A SC GREENVILLE	BPEDT	20080620ACK	CP
8A NC HIGH POINT	DTVPLN	DTVP0141	PLN

After Analysis

Results for: 8A SC COLUMBIA BLCDT 20021106AAU LIC
 HAAT 529.0 m, ATV ERP 43.7 kW

	POPULATION	AREA (sq km)
within Noise Limited Contour	1934097	43740.7
not affected by terrain losses	1905201	43128.2
lost to NTSC IX	0	0.0
lost to additional IX by ATV	176956	2265.9
lost to ATV IX only	176956	2265.9
lost to all IX	176956	2265.9

Potential Interfering Stations Included in above Scenario 220

7A SC CHARLESTON	BMPEDT	20080612ACQ	CP
7A SC SPARTANBURG	BPCDT	20080410AAX	CP
8A GA ATHENS	DTVPLN	DTVP0117	PLN
8A GA WAYCROSS	BMPEDT	20080619AKT	APP
9A SC CONWAY	DTVPLN	DTVP0218	PLN
9A SC GREENVILLE	BPEDT	20080620ACK	CP

Figure 3

8A NC HIGH POINT USERRECORD01 APP

Percent new IX = -0.4968%

Result key: 221

Scenario 221 Affected station 3

Before Analysis

Results for: 8A SC COLUMBIA BLCDT 20021106AAU LIC

HAAT 529.0 m, ATV ERP 43.7 kW

	POPULATION	AREA (sq km)
within Noise Limited Contour	1934097	43740.7
not affected by terrain losses	1905201	43128.2
lost to NTSC IX	0	0.0
lost to additional IX by ATV	184995	2510.1
lost to ATV IX only	184995	2510.1
lost to all IX	184995	2510.1

Potential Interfering Stations Included in above Scenario 221

7A SC CHARLESTON	BMPEDT	20080612ACQ	CP
7A SC SPARTANBURG	BPCDT	20080410AAX	CP
8A GA ATHENS	DTVPLN	DTVP0117	PLN
8A GA WAYCROSS	BMPEDT	20080619AKT	APP
9A SC CONWAY	DTVPLN	DTVP0218	PLN
9A SC GREENVILLE	DTVPLN	DTVP0219	PLN
8A NC HIGH POINT	DTVPLN	DTVP0141	PLN

After Analysis

Results for: 8A SC COLUMBIA BLCDT 20021106AAU LIC

HAAT 529.0 m, ATV ERP 43.7 kW

	POPULATION	AREA (sq km)
within Noise Limited Contour	1934097	43740.7
not affected by terrain losses	1905201	43128.2
lost to NTSC IX	0	0.0
lost to additional IX by ATV	176451	2241.9
lost to ATV IX only	176451	2241.9
lost to all IX	176451	2241.9

Potential Interfering Stations Included in above Scenario 221

7A SC CHARLESTON	BMPEDT	20080612ACQ	CP
7A SC SPARTANBURG	BPCDT	20080410AAX	CP
8A GA ATHENS	DTVPLN	DTVP0117	PLN
8A GA WAYCROSS	BMPEDT	20080619AKT	APP
9A SC CONWAY	DTVPLN	DTVP0218	PLN
9A SC GREENVILLE	DTVPLN	DTVP0219	PLN
8A NC HIGH POINT	USERRECORD01		APP

Percent new IX = -0.4967%

Result key: 222

Scenario 222 Affected station 3

Before Analysis

Results for: 8A SC COLUMBIA BLCDT 20021106AAU LIC

Figure 3

HAAT 529.0 m, ATV ERP 43.7 kW		
	POPULATION	AREA (sq km)
within Noise Limited Contour	1934097	43740.7
not affected by terrain losses	1905201	43128.2
lost to NTSC IX	0	0.0
lost to additional IX by ATV	184995	2510.1
lost to ATV IX only	184995	2510.1
lost to all IX	184995	2510.1

Potential Interfering Stations Included in above Scenario 222

7A SC CHARLESTON	BMPEDT	20080612ACQ	CP
7A SC SPARTANBURG	BPCDT	20080410AAX	CP
8A GA ATHENS	DTVPLN	DTVP0117	PLN
8A GA WAYCROSS	BMPEDT	20080619AKT	APP
9A SC CONWAY	DTVPLN	DTVP0218	PLN
9A SC GREENVILLE	BLEDT	20041123AKQ	LIC
8A NC HIGH POINT	DTVPLN	DTVP0141	PLN

After Analysis

Results for: 8A SC COLUMBIA BLCDT 20021106AAU LIC
 HAAT 529.0 m, ATV ERP 43.7 kW

	POPULATION	AREA (sq km)
within Noise Limited Contour	1934097	43740.7
not affected by terrain losses	1905201	43128.2
lost to NTSC IX	0	0.0
lost to additional IX by ATV	176451	2241.9
lost to ATV IX only	176451	2241.9
lost to all IX	176451	2241.9

Potential Interfering Stations Included in above Scenario 222

7A SC CHARLESTON	BMPEDT	20080612ACQ	CP
7A SC SPARTANBURG	BPCDT	20080410AAX	CP
8A GA ATHENS	DTVPLN	DTVP0117	PLN
8A GA WAYCROSS	BMPEDT	20080619AKT	APP
9A SC CONWAY	DTVPLN	DTVP0218	PLN
9A SC GREENVILLE	BLEDT	20041123AKQ	LIC
8A NC HIGH POINT	USERRECORD01		APP

Percent new IX = -0.4967%

Result key: 223
 Scenario 223 Affected station 3
 Before Analysis

Results for: 8A SC COLUMBIA BLCDT 20021106AAU LIC
 HAAT 529.0 m, ATV ERP 43.7 kW

	POPULATION	AREA (sq km)
within Noise Limited Contour	1934097	43740.7
not affected by terrain losses	1905201	43128.2
lost to NTSC IX	0	0.0
lost to additional IX by ATV	186716	2618.2
lost to ATV IX only	186716	2618.2
lost to all IX	186716	2618.2

Figure 3

Potential Interfering Stations Included in above Scenario 223

7A SC CHARLESTON	BMPEDT	20080612ACQ	CP
7A SC SPARTANBURG	BPCDT	20080410AAX	CP
8A GA ATHENS	DTVPLN	DTVP0117	PLN
8A GA WAYCROSS	BMPEDT	20080619AKT	APP
9A SC CONWAY	BPEDT	20080620AKP	APP
9A SC GREENVILLE	BPEDT	20080620ACK	CP
8A NC HIGH POINT	DTVPLN	DTVP0141	PLN

After Analysis

Results for: 8A SC COLUMBIA BLCDT 20021106AAU LIC
HAAT 529.0 m, ATV ERP 43.7 kW

	POPULATION	AREA (sq km)
within Noise Limited Contour	1934097	43740.7
not affected by terrain losses	1905201	43128.2
lost to NTSC IX	0	0.0
lost to additional IX by ATV	178172	2350.0
lost to ATV IX only	178172	2350.0
lost to all IX	178172	2350.0

Potential Interfering Stations Included in above Scenario 223

7A SC CHARLESTON	BMPEDT	20080612ACQ	CP
7A SC SPARTANBURG	BPCDT	20080410AAX	CP
8A GA ATHENS	DTVPLN	DTVP0117	PLN
8A GA WAYCROSS	BMPEDT	20080619AKT	APP
9A SC CONWAY	BPEDT	20080620AKP	APP
9A SC GREENVILLE	BPEDT	20080620ACK	CP
8A NC HIGH POINT	USERRECORD01		APP

Percent new IX = -0.4972%

Result key: 224
Scenario 224 Affected station 3
Before Analysis

Results for: 8A SC COLUMBIA BLCDT 20021106AAU LIC
HAAT 529.0 m, ATV ERP 43.7 kW

	POPULATION	AREA (sq km)
within Noise Limited Contour	1934097	43740.7
not affected by terrain losses	1905201	43128.2
lost to NTSC IX	0	0.0
lost to additional IX by ATV	186211	2594.2
lost to ATV IX only	186211	2594.2
lost to all IX	186211	2594.2

Potential Interfering Stations Included in above Scenario 224

7A SC CHARLESTON	BMPEDT	20080612ACQ	CP
7A SC SPARTANBURG	BPCDT	20080410AAX	CP
8A GA ATHENS	DTVPLN	DTVP0117	PLN
8A GA WAYCROSS	BMPEDT	20080619AKT	APP
9A SC CONWAY	BPEDT	20080620AKP	APP
9A SC GREENVILLE	DTVPLN	DTVP0219	PLN
8A NC HIGH POINT	DTVPLN	DTVP0141	PLN

Figure 3

After Analysis

Results for: 8A SC COLUMBIA BLCDT 20021106AAU LIC
 HAAT 529.0 m, ATV ERP 43.7 kW

	POPULATION	AREA (sq km)
within Noise Limited Contour	1934097	43740.7
not affected by terrain losses	1905201	43128.2
lost to NTSC IX	0	0.0
lost to additional IX by ATV	177667	2326.0
lost to ATV IX only	177667	2326.0
lost to all IX	177667	2326.0

Potential Interfering Stations Included in above Scenario 224

7A SC CHARLESTON	BMPEDT	20080612ACQ	CP
7A SC SPARTANBURG	BPCDT	20080410AAX	CP
8A GA ATHENS	DTVPLN	DTVP0117	PLN
8A GA WAYCROSS	BMPEDT	20080619AKT	APP
9A SC CONWAY	BPEDT	20080620AKP	APP
9A SC GREENVILLE	DTVPLN	DTVP0219	PLN
8A NC HIGH POINT	USERRECORD01		APP

Percent new IX = -0.4970%

Result key: 225
 Scenario 225 Affected station 3
 Before Analysis

Results for: 8A SC COLUMBIA BLCDT 20021106AAU LIC
 HAAT 529.0 m, ATV ERP 43.7 kW

	POPULATION	AREA (sq km)
within Noise Limited Contour	1934097	43740.7
not affected by terrain losses	1905201	43128.2
lost to NTSC IX	0	0.0
lost to additional IX by ATV	186211	2594.2
lost to ATV IX only	186211	2594.2
lost to all IX	186211	2594.2

Potential Interfering Stations Included in above Scenario 225

7A SC CHARLESTON	BMPEDT	20080612ACQ	CP
7A SC SPARTANBURG	BPCDT	20080410AAX	CP
8A GA ATHENS	DTVPLN	DTVP0117	PLN
8A GA WAYCROSS	BMPEDT	20080619AKT	APP
9A SC CONWAY	BPEDT	20080620AKP	APP
9A SC GREENVILLE	BLEDT	20041123AKQ	LIC
8A NC HIGH POINT	DTVPLN	DTVP0141	PLN

After Analysis

Results for: 8A SC COLUMBIA BLCDT 20021106AAU LIC
 HAAT 529.0 m, ATV ERP 43.7 kW

	POPULATION	AREA (sq km)
within Noise Limited Contour	1934097	43740.7
not affected by terrain losses	1905201	43128.2
lost to NTSC IX	0	0.0

Figure 3

lost to additional IX by ATV	177667	2326.0
lost to ATV IX only	177667	2326.0
lost to all IX	177667	2326.0

Potential Interfering Stations Included in above Scenario 225

7A SC CHARLESTON	BMPEDT	20080612ACQ	CP
7A SC SPARTANBURG	BPCDT	20080410AAX	CP
8A GA ATHENS	DTVPLN	DTVP0117	PLN
8A GA WAYCROSS	BMPEDT	20080619AKT	APP
9A SC CONWAY	BPEDT	20080620AKP	APP
9A SC GREENVILLE	BLEDT	20041123AKQ	LIC
8A NC HIGH POINT	USERRECORD01		APP

Percent new IX = -0.4970%

Result key: 226
 Scenario 226 Affected station 3
 Before Analysis

Results for: 8A SC COLUMBIA BLCDT 20021106AAU LIC
 HAAT 529.0 m, ATV ERP 43.7 kW

	POPULATION	AREA (sq km)
within Noise Limited Contour	1934097	43740.7
not affected by terrain losses	1905201	43128.2
lost to NTSC IX	0	0.0
lost to additional IX by ATV	189524	2610.2
lost to ATV IX only	189524	2610.2
lost to all IX	189524	2610.2

Potential Interfering Stations Included in above Scenario 226

7A SC CHARLESTON	BMPEDT	20080612ACQ	CP
7A SC SPARTANBURG	BPCDT	20080410AAX	CP
8A GA ATHENS	BMPEDT	20080619AKR	CP
8A GA WAYCROSS	BPEDT	20080317AAS	CP
9A SC CONWAY	BPEDT	20080620AKP	APP
9A SC GREENVILLE	BPEDT	20080620ACK	CP
8A NC HIGH POINT	DTVPLN	DTVP0141	PLN

After Analysis

Results for: 8A SC COLUMBIA BLCDT 20021106AAU LIC
 HAAT 529.0 m, ATV ERP 43.7 kW

	POPULATION	AREA (sq km)
within Noise Limited Contour	1934097	43740.7
not affected by terrain losses	1905201	43128.2
lost to NTSC IX	0	0.0
lost to additional IX by ATV	180980	2342.0
lost to ATV IX only	180980	2342.0
lost to all IX	180980	2342.0

Potential Interfering Stations Included in above Scenario 226

7A SC CHARLESTON	BMPEDT	20080612ACQ	CP
7A SC SPARTANBURG	BPCDT	20080410AAX	CP
8A GA ATHENS	BMPEDT	20080619AKR	CP

Figure 3

8A GA WAYCROSS	BPEDT	20080317AAS	CP
9A SC CONWAY	BPEDT	20080620AKP	APP
9A SC GREENVILLE	BPEDT	20080620ACK	CP
8A NC HIGH POINT	USERRECORD01		APP

Percent new IX = -0.4980%

Result key: 227
 Scenario 227 Affected station 3
 Before Analysis

Results for: 8A SC COLUMBIA BLCDT 20021106AAU LIC
 HAAT 529.0 m, ATV ERP 43.7 kW

	POPULATION	AREA (sq km)
within Noise Limited Contour	1934097	43740.7
not affected by terrain losses	1905201	43128.2
lost to NTSC IX	0	0.0
lost to additional IX by ATV	189349	2594.2
lost to ATV IX only	189349	2594.2
lost to all IX	189349	2594.2

Potential Interfering Stations Included in above Scenario 227

7A SC CHARLESTON	BMPEDT	20080612ACQ	CP
7A SC SPARTANBURG	BPCDT	20080410AAX	CP
8A GA ATHENS	BMPEDT	20080619AKR	CP
8A GA WAYCROSS	BPEDT	20080317AAS	CP
9A SC CONWAY	BPEDT	20080620AKP	APP
9A SC GREENVILLE	DTVPLN	DTVP0219	PLN
8A NC HIGH POINT	DTVPLN	DTVP0141	PLN

After Analysis

Results for: 8A SC COLUMBIA BLCDT 20021106AAU LIC
 HAAT 529.0 m, ATV ERP 43.7 kW

	POPULATION	AREA (sq km)
within Noise Limited Contour	1934097	43740.7
not affected by terrain losses	1905201	43128.2
lost to NTSC IX	0	0.0
lost to additional IX by ATV	180805	2326.0
lost to ATV IX only	180805	2326.0
lost to all IX	180805	2326.0

Potential Interfering Stations Included in above Scenario 227

7A SC CHARLESTON	BMPEDT	20080612ACQ	CP
7A SC SPARTANBURG	BPCDT	20080410AAX	CP
8A GA ATHENS	BMPEDT	20080619AKR	CP
8A GA WAYCROSS	BPEDT	20080317AAS	CP
9A SC CONWAY	BPEDT	20080620AKP	APP
9A SC GREENVILLE	DTVPLN	DTVP0219	PLN
8A NC HIGH POINT	USERRECORD01		APP

Percent new IX = -0.4979%

Result key: 228
 Scenario 228 Affected station 3

Figure 3

Before Analysis

Results for: 8A SC COLUMBIA BLCDT 20021106AAU LIC
 HAAT 529.0 m, ATV ERP 43.7 kW

	POPULATION	AREA (sq km)
within Noise Limited Contour	1934097	43740.7
not affected by terrain losses	1905201	43128.2
lost to NTSC IX	0	0.0
lost to additional IX by ATV	189349	2594.2
lost to ATV IX only	189349	2594.2
lost to all IX	189349	2594.2

Potential Interfering Stations Included in above Scenario 228

7A SC CHARLESTON	BMPEDT	20080612ACQ	CP
7A SC SPARTANBURG	BPCDT	20080410AAX	CP
8A GA ATHENS	BMPEDT	20080619AKR	CP
8A GA WAYCROSS	BPEDT	20080317AAS	CP
9A SC CONWAY	BPEDT	20080620AKP	APP
9A SC GREENVILLE	BLEDT	20041123AKQ	LIC
8A NC HIGH POINT	DTVPLN	DTVP0141	PLN

After Analysis

Results for: 8A SC COLUMBIA BLCDT 20021106AAU LIC
 HAAT 529.0 m, ATV ERP 43.7 kW

	POPULATION	AREA (sq km)
within Noise Limited Contour	1934097	43740.7
not affected by terrain losses	1905201	43128.2
lost to NTSC IX	0	0.0
lost to additional IX by ATV	180805	2326.0
lost to ATV IX only	180805	2326.0
lost to all IX	180805	2326.0

Potential Interfering Stations Included in above Scenario 228

7A SC CHARLESTON	BMPEDT	20080612ACQ	CP
7A SC SPARTANBURG	BPCDT	20080410AAX	CP
8A GA ATHENS	BMPEDT	20080619AKR	CP
8A GA WAYCROSS	BPEDT	20080317AAS	CP
9A SC CONWAY	BPEDT	20080620AKP	APP
9A SC GREENVILLE	BLEDT	20041123AKQ	LIC
8A NC HIGH POINT	USERRECORD01		APP

Percent new IX = -0.4979%

Result key: 229

Scenario 229 Affected station 3

Before Analysis

Results for: 8A SC COLUMBIA BLCDT 20021106AAU LIC
 HAAT 529.0 m, ATV ERP 43.7 kW

	POPULATION	AREA (sq km)
within Noise Limited Contour	1934097	43740.7
not affected by terrain losses	1905201	43128.2
lost to NTSC IX	0	0.0
lost to additional IX by ATV	190139	2630.2

Figure 3

lost to ATV IX only	190139	2630.2
lost to all IX	190139	2630.2

Potential Interfering Stations Included in above Scenario 229

7A SC CHARLESTON	BMPEDT	20080612ACQ	CP
7A SC SPARTANBURG	BPCDT	20080410AAX	CP
8A GA ATHENS	BMPEDT	20080619AKR	CP
8A GA WAYCROSS	DTVPLN	DTVP0119	PLN
9A SC CONWAY	BPEDT	20080620AKP	APP
9A SC GREENVILLE	BPEDT	20080620ACK	CP
8A NC HIGH POINT	DTVPLN	DTVP0141	PLN

After Analysis

Results for: 8A SC COLUMBIA BLCDT 20021106AAU LIC
HAAT 529.0 m, ATV ERP 43.7 kW

	POPULATION	AREA (sq km)
within Noise Limited Contour	1934097	43740.7
not affected by terrain losses	1905201	43128.2
lost to NTSC IX	0	0.0
lost to additional IX by ATV	181595	2362.0
lost to ATV IX only	181595	2362.0
lost to all IX	181595	2362.0

Potential Interfering Stations Included in above Scenario 229

7A SC CHARLESTON	BMPEDT	20080612ACQ	CP
7A SC SPARTANBURG	BPCDT	20080410AAX	CP
8A GA ATHENS	BMPEDT	20080619AKR	CP
8A GA WAYCROSS	DTVPLN	DTVP0119	PLN
9A SC CONWAY	BPEDT	20080620AKP	APP
9A SC GREENVILLE	BPEDT	20080620ACK	CP
8A NC HIGH POINT	USERRECORD01		APP

Percent new IX = -0.4982%

Result key: 230
Scenario 230 Affected station 3
Before Analysis

Results for: 8A SC COLUMBIA BLCDT 20021106AAU LIC
HAAT 529.0 m, ATV ERP 43.7 kW

	POPULATION	AREA (sq km)
within Noise Limited Contour	1934097	43740.7
not affected by terrain losses	1905201	43128.2
lost to NTSC IX	0	0.0
lost to additional IX by ATV	189964	2614.2
lost to ATV IX only	189964	2614.2
lost to all IX	189964	2614.2

Potential Interfering Stations Included in above Scenario 230

7A SC CHARLESTON	BMPEDT	20080612ACQ	CP
7A SC SPARTANBURG	BPCDT	20080410AAX	CP
8A GA ATHENS	BMPEDT	20080619AKR	CP
8A GA WAYCROSS	DTVPLN	DTVP0119	PLN

Figure 3

9A SC CONWAY	BPEDT	20080620AKP	APP
9A SC GREENVILLE	DTVPLN	DTVP0219	PLN
8A NC HIGH POINT	DTVPLN	DTVP0141	PLN

After Analysis

Results for: 8A SC COLUMBIA BLCDT 20021106AAU LIC

HAAT 529.0 m, ATV ERP 43.7 kW

	POPULATION	AREA (sq km)
within Noise Limited Contour	1934097	43740.7
not affected by terrain losses	1905201	43128.2
lost to NTSC IX	0	0.0
lost to additional IX by ATV	181420	2346.0
lost to ATV IX only	181420	2346.0
lost to all IX	181420	2346.0

Potential Interfering Stations Included in above Scenario 230

7A SC CHARLESTON	BMPEDT	20080612ACQ	CP
7A SC SPARTANBURG	BPCDT	20080410AAX	CP
8A GA ATHENS	BMPEDT	20080619AKR	CP
8A GA WAYCROSS	DTVPLN	DTVP0119	PLN
9A SC CONWAY	BPEDT	20080620AKP	APP
9A SC GREENVILLE	DTVPLN	DTVP0219	PLN
8A NC HIGH POINT	USERRECORD01		APP

Percent new IX = -0.4981%

Result key: 231

Scenario 231 Affected station 3

Before Analysis

Results for: 8A SC COLUMBIA BLCDT 20021106AAU LIC

HAAT 529.0 m, ATV ERP 43.7 kW

	POPULATION	AREA (sq km)
within Noise Limited Contour	1934097	43740.7
not affected by terrain losses	1905201	43128.2
lost to NTSC IX	0	0.0
lost to additional IX by ATV	189964	2614.2
lost to ATV IX only	189964	2614.2
lost to all IX	189964	2614.2

Potential Interfering Stations Included in above Scenario 231

7A SC CHARLESTON	BMPEDT	20080612ACQ	CP
7A SC SPARTANBURG	BPCDT	20080410AAX	CP
8A GA ATHENS	BMPEDT	20080619AKR	CP
8A GA WAYCROSS	DTVPLN	DTVP0119	PLN
9A SC CONWAY	BPEDT	20080620AKP	APP
9A SC GREENVILLE	BLEDT	20041123AKQ	LIC
8A NC HIGH POINT	DTVPLN	DTVP0141	PLN

After Analysis

Results for: 8A SC COLUMBIA BLCDT 20021106AAU LIC

HAAT 529.0 m, ATV ERP 43.7 kW

	POPULATION	AREA (sq km)
--	------------	--------------

Figure 3

within Noise Limited Contour	1934097	43740.7
not affected by terrain losses	1905201	43128.2
lost to NTSC IX	0	0.0
lost to additional IX by ATV	181420	2346.0
lost to ATV IX only	181420	2346.0
lost to all IX	181420	2346.0

Potential Interfering Stations Included in above Scenario 231

7A SC CHARLESTON	BMPEDT	20080612ACQ	CP
7A SC SPARTANBURG	BPCDT	20080410AAX	CP
8A GA ATHENS	BMPEDT	20080619AKR	CP
8A GA WAYCROSS	DTVPLN	DTVP0119	PLN
9A SC CONWAY	BPEDT	20080620AKP	APP
9A SC GREENVILLE	BLEDT	20041123AKQ	LIC
8A NC HIGH POINT	USERRECORD01		APP

Percent new IX = -0.4981%

Result key: 232
 Scenario 232 Affected station 3
 Before Analysis

Results for: 8A SC COLUMBIA BLCDT 20021106AAU LIC
 HAAT 529.0 m, ATV ERP 43.7 kW

	POPULATION	AREA (sq km)
within Noise Limited Contour	1934097	43740.7
not affected by terrain losses	1905201	43128.2
lost to NTSC IX	0	0.0
lost to additional IX by ATV	189080	2574.2
lost to ATV IX only	189080	2574.2
lost to all IX	189080	2574.2

Potential Interfering Stations Included in above Scenario 232

7A SC CHARLESTON	BMPEDT	20080612ACQ	CP
7A SC SPARTANBURG	BPCDT	20080410AAX	CP
8A GA ATHENS	BMPEDT	20080619AKR	CP
8A GA WAYCROSS	BMPEDT	20080619AKT	APP
9A SC CONWAY	BLEDT	20050830ACK	LIC
9A SC GREENVILLE	BPEDT	20080620ACK	CP
8A NC HIGH POINT	DTVPLN	DTVP0141	PLN

After Analysis

Results for: 8A SC COLUMBIA BLCDT 20021106AAU LIC
 HAAT 529.0 m, ATV ERP 43.7 kW

	POPULATION	AREA (sq km)
within Noise Limited Contour	1934097	43740.7
not affected by terrain losses	1905201	43128.2
lost to NTSC IX	0	0.0
lost to additional IX by ATV	180536	2305.9
lost to ATV IX only	180536	2305.9
lost to all IX	180536	2305.9

Potential Interfering Stations Included in above Scenario 232

Figure 3

7A SC CHARLESTON	BMPEDT	20080612ACQ	CP
7A SC SPARTANBURG	BPCDT	20080410AAX	CP
8A GA ATHENS	BMPEDT	20080619AKR	CP
8A GA WAYCROSS	BMPEDT	20080619AKT	APP
9A SC CONWAY	BLEDT	20050830ACK	LIC
9A SC GREENVILLE	BPEDT	20080620ACK	CP
8A NC HIGH POINT	USERRECORD01		APP

Percent new IX = -0.4979%

Result key: 233
 Scenario 233 Affected station 3
 Before Analysis

Results for: 8A SC COLUMBIA BLCDT 20021106AAU LIC
 HAAT 529.0 m, ATV ERP 43.7 kW

	POPULATION	AREA (sq km)
within Noise Limited Contour	1934097	43740.7
not affected by terrain losses	1905201	43128.2
lost to NTSC IX	0	0.0
lost to additional IX by ATV	188905	2558.1
lost to ATV IX only	188905	2558.1
lost to all IX	188905	2558.1

Potential Interfering Stations Included in above Scenario 233

7A SC CHARLESTON	BMPEDT	20080612ACQ	CP
7A SC SPARTANBURG	BPCDT	20080410AAX	CP
8A GA ATHENS	BMPEDT	20080619AKR	CP
8A GA WAYCROSS	BMPEDT	20080619AKT	APP
9A SC CONWAY	BLEDT	20050830ACK	LIC
9A SC GREENVILLE	DTVPLN	DTVP0219	PLN
8A NC HIGH POINT	DTVPLN	DTVP0141	PLN

After Analysis

Results for: 8A SC COLUMBIA BLCDT 20021106AAU LIC
 HAAT 529.0 m, ATV ERP 43.7 kW

	POPULATION	AREA (sq km)
within Noise Limited Contour	1934097	43740.7
not affected by terrain losses	1905201	43128.2
lost to NTSC IX	0	0.0
lost to additional IX by ATV	180361	2289.9
lost to ATV IX only	180361	2289.9
lost to all IX	180361	2289.9

Potential Interfering Stations Included in above Scenario 233

7A SC CHARLESTON	BMPEDT	20080612ACQ	CP
7A SC SPARTANBURG	BPCDT	20080410AAX	CP
8A GA ATHENS	BMPEDT	20080619AKR	CP
8A GA WAYCROSS	BMPEDT	20080619AKT	APP
9A SC CONWAY	BLEDT	20050830ACK	LIC
9A SC GREENVILLE	DTVPLN	DTVP0219	PLN
8A NC HIGH POINT	USERRECORD01		APP

Percent new IX = -0.4978%

Figure 3

Result key: 234
 Scenario 234 Affected station 3
 Before Analysis

Results for: 8A SC COLUMBIA BLCDT 20021106AAU LIC
 HAAT 529.0 m, ATV ERP 43.7 kW

	POPULATION	AREA (sq km)
within Noise Limited Contour	1934097	43740.7
not affected by terrain losses	1905201	43128.2
lost to NTSC IX	0	0.0
lost to additional IX by ATV	188905	2558.1
lost to ATV IX only	188905	2558.1
lost to all IX	188905	2558.1

Potential Interfering Stations Included in above Scenario 234

7A SC CHARLESTON	BMPEDT	20080612ACQ	CP
7A SC SPARTANBURG	BPCDT	20080410AAX	CP
8A GA ATHENS	BMPEDT	20080619AKR	CP
8A GA WAYCROSS	BMPEDT	20080619AKT	APP
9A SC CONWAY	BLEDT	20050830ACK	LIC
9A SC GREENVILLE	BLEDT	20041123AKQ	LIC
8A NC HIGH POINT	DTVPLN	DTVP0141	PLN

After Analysis

Results for: 8A SC COLUMBIA BLCDT 20021106AAU LIC
 HAAT 529.0 m, ATV ERP 43.7 kW

	POPULATION	AREA (sq km)
within Noise Limited Contour	1934097	43740.7
not affected by terrain losses	1905201	43128.2
lost to NTSC IX	0	0.0
lost to additional IX by ATV	180361	2289.9
lost to ATV IX only	180361	2289.9
lost to all IX	180361	2289.9

Potential Interfering Stations Included in above Scenario 234

7A SC CHARLESTON	BMPEDT	20080612ACQ	CP
7A SC SPARTANBURG	BPCDT	20080410AAX	CP
8A GA ATHENS	BMPEDT	20080619AKR	CP
8A GA WAYCROSS	BMPEDT	20080619AKT	APP
9A SC CONWAY	BLEDT	20050830ACK	LIC
9A SC GREENVILLE	BLEDT	20041123AKQ	LIC
8A NC HIGH POINT	USERRECORD01		APP

Percent new IX = -0.4978%

Result key: 235
 Scenario 235 Affected station 3
 Before Analysis

Results for: 8A SC COLUMBIA BLCDT 20021106AAU LIC
 HAAT 529.0 m, ATV ERP 43.7 kW

	POPULATION	AREA (sq km)
within Noise Limited Contour	1934097	43740.7

Figure 3

not affected by terrain losses	1905201	43128.2
lost to NTSC IX	0	0.0
lost to additional IX by ATV	189080	2574.2
lost to ATV IX only	189080	2574.2
lost to all IX	189080	2574.2

Potential Interfering Stations Included in above Scenario 235

7A SC CHARLESTON	BMPEDT	20080612ACQ	CP
7A SC SPARTANBURG	BPCDT	20080410AAX	CP
8A GA ATHENS	BMPEDT	20080619AKR	CP
8A GA WAYCROSS	BMPEDT	20080619AKT	APP
9A SC CONWAY	DTVPLN	DTVP0218	PLN
9A SC GREENVILLE	BPEDT	20080620ACK	CP
8A NC HIGH POINT	DTVPLN	DTVP0141	PLN

After Analysis

Results for: 8A SC COLUMBIA BLCDT 20021106AAU LIC
HAAT 529.0 m, ATV ERP 43.7 kW

	POPULATION	AREA (sq km)
within Noise Limited Contour	1934097	43740.7
not affected by terrain losses	1905201	43128.2
lost to NTSC IX	0	0.0
lost to additional IX by ATV	180536	2305.9
lost to ATV IX only	180536	2305.9
lost to all IX	180536	2305.9

Potential Interfering Stations Included in above Scenario 235

7A SC CHARLESTON	BMPEDT	20080612ACQ	CP
7A SC SPARTANBURG	BPCDT	20080410AAX	CP
8A GA ATHENS	BMPEDT	20080619AKR	CP
8A GA WAYCROSS	BMPEDT	20080619AKT	APP
9A SC CONWAY	DTVPLN	DTVP0218	PLN
9A SC GREENVILLE	BPEDT	20080620ACK	CP
8A NC HIGH POINT	USERRECORD01		APP

Percent new IX = -0.4979%

Result key: 236
Scenario 236 Affected station 3
Before Analysis

Results for: 8A SC COLUMBIA BLCDT 20021106AAU LIC
HAAT 529.0 m, ATV ERP 43.7 kW

	POPULATION	AREA (sq km)
within Noise Limited Contour	1934097	43740.7
not affected by terrain losses	1905201	43128.2
lost to NTSC IX	0	0.0
lost to additional IX by ATV	188905	2558.1
lost to ATV IX only	188905	2558.1
lost to all IX	188905	2558.1

Potential Interfering Stations Included in above Scenario 236

7A SC CHARLESTON	BMPEDT	20080612ACQ	CP
------------------	--------	-------------	----

Figure 3

7A SC SPARTANBURG	BPCDT	20080410AAX	CP
8A GA ATHENS	BMPEDT	20080619AKR	CP
8A GA WAYCROSS	BMPEDT	20080619AKT	APP
9A SC CONWAY	DTVPLN	DTVP0218	PLN
9A SC GREENVILLE	DTVPLN	DTVP0219	PLN
8A NC HIGH POINT	DTVPLN	DTVP0141	PLN

After Analysis

Results for: 8A SC COLUMBIA BLCDT 20021106AAU LIC
 HAAT 529.0 m, ATV ERP 43.7 kW

	POPULATION	AREA (sq km)
within Noise Limited Contour	1934097	43740.7
not affected by terrain losses	1905201	43128.2
lost to NTSC IX	0	0.0
lost to additional IX by ATV	180361	2289.9
lost to ATV IX only	180361	2289.9
lost to all IX	180361	2289.9

Potential Interfering Stations Included in above Scenario 236

7A SC CHARLESTON	BMPEDT	20080612ACQ	CP
7A SC SPARTANBURG	BPCDT	20080410AAX	CP
8A GA ATHENS	BMPEDT	20080619AKR	CP
8A GA WAYCROSS	BMPEDT	20080619AKT	APP
9A SC CONWAY	DTVPLN	DTVP0218	PLN
9A SC GREENVILLE	DTVPLN	DTVP0219	PLN
8A NC HIGH POINT	USERRECORD01		APP

Percent new IX = -0.4978%

Result key: 237
 Scenario 237 Affected station 3
 Before Analysis

Results for: 8A SC COLUMBIA BLCDT 20021106AAU LIC
 HAAT 529.0 m, ATV ERP 43.7 kW

	POPULATION	AREA (sq km)
within Noise Limited Contour	1934097	43740.7
not affected by terrain losses	1905201	43128.2
lost to NTSC IX	0	0.0
lost to additional IX by ATV	188905	2558.1
lost to ATV IX only	188905	2558.1
lost to all IX	188905	2558.1

Potential Interfering Stations Included in above Scenario 237

7A SC CHARLESTON	BMPEDT	20080612ACQ	CP
7A SC SPARTANBURG	BPCDT	20080410AAX	CP
8A GA ATHENS	BMPEDT	20080619AKR	CP
8A GA WAYCROSS	BMPEDT	20080619AKT	APP
9A SC CONWAY	DTVPLN	DTVP0218	PLN
9A SC GREENVILLE	BLEDT	20041123AKQ	LIC
8A NC HIGH POINT	DTVPLN	DTVP0141	PLN

After Analysis

Figure 3

Results for: 8A SC COLUMBIA BLCDT 20021106AAU LIC
 HAAT 529.0 m, ATV ERP 43.7 kW

	POPULATION	AREA (sq km)
within Noise Limited Contour	1934097	43740.7
not affected by terrain losses	1905201	43128.2
lost to NTSC IX	0	0.0
lost to additional IX by ATV	180361	2289.9
lost to ATV IX only	180361	2289.9
lost to all IX	180361	2289.9

Potential Interfering Stations Included in above Scenario 237

7A SC CHARLESTON	BMPEDT	20080612ACQ	CP
7A SC SPARTANBURG	BPCDT	20080410AAX	CP
8A GA ATHENS	BMPEDT	20080619AKR	CP
8A GA WAYCROSS	BMPEDT	20080619AKT	APP
9A SC CONWAY	DTVPLN	DTVP0218	PLN
9A SC GREENVILLE	BLEDT	20041123AKQ	LIC
8A NC HIGH POINT	USERRECORD01		APP

Percent new IX = -0.4978%

Result key: 238
 Scenario 238 Affected station 3
 Before Analysis

Results for: 8A SC COLUMBIA BLCDT 20021106AAU LIC
 HAAT 529.0 m, ATV ERP 43.7 kW

	POPULATION	AREA (sq km)
within Noise Limited Contour	1934097	43740.7
not affected by terrain losses	1905201	43128.2
lost to NTSC IX	0	0.0
lost to additional IX by ATV	190296	2658.2
lost to ATV IX only	190296	2658.2
lost to all IX	190296	2658.2

Potential Interfering Stations Included in above Scenario 238

7A SC CHARLESTON	BMPEDT	20080612ACQ	CP
7A SC SPARTANBURG	BPCDT	20080410AAX	CP
8A GA ATHENS	BMPEDT	20080619AKR	CP
8A GA WAYCROSS	BMPEDT	20080619AKT	APP
9A SC CONWAY	BPEDT	20080620AKP	APP
9A SC GREENVILLE	BPEDT	20080620ACK	CP
8A NC HIGH POINT	DTVPLN	DTVP0141	PLN

After Analysis

Results for: 8A SC COLUMBIA BLCDT 20021106AAU LIC
 HAAT 529.0 m, ATV ERP 43.7 kW

	POPULATION	AREA (sq km)
within Noise Limited Contour	1934097	43740.7
not affected by terrain losses	1905201	43128.2
lost to NTSC IX	0	0.0
lost to additional IX by ATV	181752	2390.0
lost to ATV IX only	181752	2390.0
lost to all IX	181752	2390.0

Figure 3

Potential Interfering Stations Included in above Scenario 238

7A SC CHARLESTON	BMPEDT	20080612ACQ	CP
7A SC SPARTANBURG	BPCDT	20080410AAX	CP
8A GA ATHENS	BMPEDT	20080619AKR	CP
8A GA WAYCROSS	BMPEDT	20080619AKT	APP
9A SC CONWAY	BPEDT	20080620AKP	APP
9A SC GREENVILLE	BPEDT	20080620ACK	CP
8A NC HIGH POINT	USERRECORD01		APP

Percent new IX = -0.4982%

Result key: 239

Scenario 239 Affected station 3

Before Analysis

Results for: 8A SC COLUMBIA BLCDT 20021106AAU LIC

HAAT 529.0 m, ATV ERP 43.7 kW

	POPULATION	AREA (sq km)
within Noise Limited Contour	1934097	43740.7
not affected by terrain losses	1905201	43128.2
lost to NTSC IX	0	0.0
lost to additional IX by ATV	190121	2642.2
lost to ATV IX only	190121	2642.2
lost to all IX	190121	2642.2

Potential Interfering Stations Included in above Scenario 239

7A SC CHARLESTON	BMPEDT	20080612ACQ	CP
7A SC SPARTANBURG	BPCDT	20080410AAX	CP
8A GA ATHENS	BMPEDT	20080619AKR	CP
8A GA WAYCROSS	BMPEDT	20080619AKT	APP
9A SC CONWAY	BPEDT	20080620AKP	APP
9A SC GREENVILLE	DTVPLN	DTVP0219	PLN
8A NC HIGH POINT	DTVPLN	DTVP0141	PLN

After Analysis

Results for: 8A SC COLUMBIA BLCDT 20021106AAU LIC

HAAT 529.0 m, ATV ERP 43.7 kW

	POPULATION	AREA (sq km)
within Noise Limited Contour	1934097	43740.7
not affected by terrain losses	1905201	43128.2
lost to NTSC IX	0	0.0
lost to additional IX by ATV	181577	2374.0
lost to ATV IX only	181577	2374.0
lost to all IX	181577	2374.0

Potential Interfering Stations Included in above Scenario 239

7A SC CHARLESTON	BMPEDT	20080612ACQ	CP
7A SC SPARTANBURG	BPCDT	20080410AAX	CP
8A GA ATHENS	BMPEDT	20080619AKR	CP
8A GA WAYCROSS	BMPEDT	20080619AKT	APP
9A SC CONWAY	BPEDT	20080620AKP	APP
9A SC GREENVILLE	DTVPLN	DTVP0219	PLN

Figure 3

8A NC HIGH POINT USERRECORD01 APP

Percent new IX = -0.4982%

Result key: 240
Scenario 240 Affected station 3
Before Analysis

Results for: 8A SC COLUMBIA BLCDT 20021106AAU LIC
HAAT 529.0 m, ATV ERP 43.7 kW

	POPULATION	AREA (sq km)
within Noise Limited Contour	1934097	43740.7
not affected by terrain losses	1905201	43128.2
lost to NTSC IX	0	0.0
lost to additional IX by ATV	190121	2642.2
lost to ATV IX only	190121	2642.2
lost to all IX	190121	2642.2

Potential Interfering Stations Included in above Scenario 240

7A SC CHARLESTON	BMPEDT	20080612ACQ	CP
7A SC SPARTANBURG	BPCDT	20080410AAX	CP
8A GA ATHENS	BMPEDT	20080619AKR	CP
8A GA WAYCROSS	BMPEDT	20080619AKT	APP
9A SC CONWAY	BPEDT	20080620AKP	APP
9A SC GREENVILLE	BLEDT	20041123AKQ	LIC
8A NC HIGH POINT	DTVPLN	DTVP0141	PLN

After Analysis

Results for: 8A SC COLUMBIA BLCDT 20021106AAU LIC
HAAT 529.0 m, ATV ERP 43.7 kW

	POPULATION	AREA (sq km)
within Noise Limited Contour	1934097	43740.7
not affected by terrain losses	1905201	43128.2
lost to NTSC IX	0	0.0
lost to additional IX by ATV	181577	2374.0
lost to ATV IX only	181577	2374.0
lost to all IX	181577	2374.0

Potential Interfering Stations Included in above Scenario 240

7A SC CHARLESTON	BMPEDT	20080612ACQ	CP
7A SC SPARTANBURG	BPCDT	20080410AAX	CP
8A GA ATHENS	BMPEDT	20080619AKR	CP
8A GA WAYCROSS	BMPEDT	20080619AKT	APP
9A SC CONWAY	BPEDT	20080620AKP	APP
9A SC GREENVILLE	BLEDT	20041123AKQ	LIC
8A NC HIGH POINT	USERRECORD01		APP

Percent new IX = -0.4982%

Result key: 241
Scenario 241 Affected station 3
Before Analysis

Results for: 8A SC COLUMBIA BLCDT 20021106AAU LIC

Figure 3

HAAT 529.0 m, ATV ERP 43.7 kW		
	POPULATION	AREA (sq km)
within Noise Limited Contour	1934097	43740.7
not affected by terrain losses	1905201	43128.2
lost to NTSC IX	0	0.0
lost to additional IX by ATV	185374	2562.2
lost to ATV IX only	185374	2562.2
lost to all IX	185374	2562.2

Potential Interfering Stations Included in above Scenario 241

7A SC CHARLESTON	BMPEDT	20080612ACQ	CP
7A SC SPARTANBURG	DTVPLN	DTVP0094	PLN
8A GA ATHENS	DTVPLN	DTVP0117	PLN
8A GA WAYCROSS	BPEDT	20080317AAS	CP
9A SC CONWAY	BPEDT	20080620AKP	APP
9A SC GREENVILLE	BPEDT	20080620ACK	CP
8A NC HIGH POINT	DTVPLN	DTVP0141	PLN

After Analysis

Results for: 8A SC COLUMBIA BLCDT 20021106AAU LIC
 HAAT 529.0 m, ATV ERP 43.7 kW

	POPULATION	AREA (sq km)
within Noise Limited Contour	1934097	43740.7
not affected by terrain losses	1905201	43128.2
lost to NTSC IX	0	0.0
lost to additional IX by ATV	176830	2293.9
lost to ATV IX only	176830	2293.9
lost to all IX	176830	2293.9

Potential Interfering Stations Included in above Scenario 241

7A SC CHARLESTON	BMPEDT	20080612ACQ	CP
7A SC SPARTANBURG	DTVPLN	DTVP0094	PLN
8A GA ATHENS	DTVPLN	DTVP0117	PLN
8A GA WAYCROSS	BPEDT	20080317AAS	CP
9A SC CONWAY	BPEDT	20080620AKP	APP
9A SC GREENVILLE	BPEDT	20080620ACK	CP
8A NC HIGH POINT	USERRECORD01		APP

Percent new IX = -0.4968%

Result key: 242
 Scenario 242 Affected station 3
 Before Analysis

Results for: 8A SC COLUMBIA BLCDT 20021106AAU LIC
 HAAT 529.0 m, ATV ERP 43.7 kW

	POPULATION	AREA (sq km)
within Noise Limited Contour	1934097	43740.7
not affected by terrain losses	1905201	43128.2
lost to NTSC IX	0	0.0
lost to additional IX by ATV	184869	2538.1
lost to ATV IX only	184869	2538.1
lost to all IX	184869	2538.1

Figure 3

Potential Interfering Stations Included in above Scenario 242

7A SC CHARLESTON	BMPEDT	20080612ACQ	CP
7A SC SPARTANBURG	DTVPLN	DTVP0094	PLN
8A GA ATHENS	DTVPLN	DTVP0117	PLN
8A GA WAYCROSS	BPEDT	20080317AAS	CP
9A SC CONWAY	BPEDT	20080620AKP	APP
9A SC GREENVILLE	DTVPLN	DTVP0219	PLN
8A NC HIGH POINT	DTVPLN	DTVP0141	PLN

After Analysis

Results for: 8A SC COLUMBIA BLCDT 20021106AAU LIC
HAAT 529.0 m, ATV ERP 43.7 kW

	POPULATION	AREA (sq km)
within Noise Limited Contour	1934097	43740.7
not affected by terrain losses	1905201	43128.2
lost to NTSC IX	0	0.0
lost to additional IX by ATV	176325	2269.9
lost to ATV IX only	176325	2269.9
lost to all IX	176325	2269.9

Potential Interfering Stations Included in above Scenario 242

7A SC CHARLESTON	BMPEDT	20080612ACQ	CP
7A SC SPARTANBURG	DTVPLN	DTVP0094	PLN
8A GA ATHENS	DTVPLN	DTVP0117	PLN
8A GA WAYCROSS	BPEDT	20080317AAS	CP
9A SC CONWAY	BPEDT	20080620AKP	APP
9A SC GREENVILLE	DTVPLN	DTVP0219	PLN
8A NC HIGH POINT	USERRECORD01		APP

Percent new IX = -0.4966%

Result key: 243
Scenario 243 Affected station 3
Before Analysis

Results for: 8A SC COLUMBIA BLCDT 20021106AAU LIC
HAAT 529.0 m, ATV ERP 43.7 kW

	POPULATION	AREA (sq km)
within Noise Limited Contour	1934097	43740.7
not affected by terrain losses	1905201	43128.2
lost to NTSC IX	0	0.0
lost to additional IX by ATV	184869	2538.1
lost to ATV IX only	184869	2538.1
lost to all IX	184869	2538.1

Potential Interfering Stations Included in above Scenario 243

7A SC CHARLESTON	BMPEDT	20080612ACQ	CP
7A SC SPARTANBURG	DTVPLN	DTVP0094	PLN
8A GA ATHENS	DTVPLN	DTVP0117	PLN
8A GA WAYCROSS	BPEDT	20080317AAS	CP
9A SC CONWAY	BPEDT	20080620AKP	APP
9A SC GREENVILLE	BLEDT	20041123AKQ	LIC
8A NC HIGH POINT	DTVPLN	DTVP0141	PLN

Figure 3

After Analysis

Results for: 8A SC COLUMBIA BLCDT 20021106AAU LIC
 HAAT 529.0 m, ATV ERP 43.7 kW

	POPULATION	AREA (sq km)
within Noise Limited Contour	1934097	43740.7
not affected by terrain losses	1905201	43128.2
lost to NTSC IX	0	0.0
lost to additional IX by ATV	176325	2269.9
lost to ATV IX only	176325	2269.9
lost to all IX	176325	2269.9

Potential Interfering Stations Included in above Scenario 243

7A SC CHARLESTON	BMPEDT	20080612ACQ	CP
7A SC SPARTANBURG	DTVPLN	DTVP0094	PLN
8A GA ATHENS	DTVPLN	DTVP0117	PLN
8A GA WAYCROSS	BPEDT	20080317AAS	CP
9A SC CONWAY	BPEDT	20080620AKP	APP
9A SC GREENVILLE	BLEDT	20041123AKQ	LIC
8A NC HIGH POINT	USERRECORD01		APP

Percent new IX = -0.4966%

Result key: 244
 Scenario 244 Affected station 3
 Before Analysis

Results for: 8A SC COLUMBIA BLCDT 20021106AAU LIC
 HAAT 529.0 m, ATV ERP 43.7 kW

	POPULATION	AREA (sq km)
within Noise Limited Contour	1934097	43740.7
not affected by terrain losses	1905201	43128.2
lost to NTSC IX	0	0.0
lost to additional IX by ATV	185989	2582.2
lost to ATV IX only	185989	2582.2
lost to all IX	185989	2582.2

Potential Interfering Stations Included in above Scenario 244

7A SC CHARLESTON	BMPEDT	20080612ACQ	CP
7A SC SPARTANBURG	DTVPLN	DTVP0094	PLN
8A GA ATHENS	DTVPLN	DTVP0117	PLN
8A GA WAYCROSS	DTVPLN	DTVP0119	PLN
9A SC CONWAY	BPEDT	20080620AKP	APP
9A SC GREENVILLE	BPEDT	20080620ACK	CP
8A NC HIGH POINT	DTVPLN	DTVP0141	PLN

After Analysis

Results for: 8A SC COLUMBIA BLCDT 20021106AAU LIC
 HAAT 529.0 m, ATV ERP 43.7 kW

	POPULATION	AREA (sq km)
within Noise Limited Contour	1934097	43740.7
not affected by terrain losses	1905201	43128.2
lost to NTSC IX	0	0.0

Figure 3

lost to additional IX by ATV	177445	2313.9
lost to ATV IX only	177445	2313.9
lost to all IX	177445	2313.9

Potential Interfering Stations Included in above Scenario 244

7A SC CHARLESTON	BMPEDT	20080612ACQ	CP
7A SC SPARTANBURG	DTVPLN	DTVP0094	PLN
8A GA ATHENS	DTVPLN	DTVP0117	PLN
8A GA WAYCROSS	DTVPLN	DTVP0119	PLN
9A SC CONWAY	BPEDT	20080620AKP	APP
9A SC GREENVILLE	BPEDT	20080620ACK	CP
8A NC HIGH POINT	USERRECORD01		APP

Percent new IX = -0.4970%

Result key: 245
 Scenario 245 Affected station 3
 Before Analysis

Results for: 8A SC COLUMBIA BLCDT 20021106AAU LIC
 HAAT 529.0 m, ATV ERP 43.7 kW

	POPULATION	AREA (sq km)
within Noise Limited Contour	1934097	43740.7
not affected by terrain losses	1905201	43128.2
lost to NTSC IX	0	0.0
lost to additional IX by ATV	185484	2558.1
lost to ATV IX only	185484	2558.1
lost to all IX	185484	2558.1

Potential Interfering Stations Included in above Scenario 245

7A SC CHARLESTON	BMPEDT	20080612ACQ	CP
7A SC SPARTANBURG	DTVPLN	DTVP0094	PLN
8A GA ATHENS	DTVPLN	DTVP0117	PLN
8A GA WAYCROSS	DTVPLN	DTVP0119	PLN
9A SC CONWAY	BPEDT	20080620AKP	APP
9A SC GREENVILLE	DTVPLN	DTVP0219	PLN
8A NC HIGH POINT	DTVPLN	DTVP0141	PLN

After Analysis

Results for: 8A SC COLUMBIA BLCDT 20021106AAU LIC
 HAAT 529.0 m, ATV ERP 43.7 kW

	POPULATION	AREA (sq km)
within Noise Limited Contour	1934097	43740.7
not affected by terrain losses	1905201	43128.2
lost to NTSC IX	0	0.0
lost to additional IX by ATV	176940	2289.9
lost to ATV IX only	176940	2289.9
lost to all IX	176940	2289.9

Potential Interfering Stations Included in above Scenario 245

7A SC CHARLESTON	BMPEDT	20080612ACQ	CP
7A SC SPARTANBURG	DTVPLN	DTVP0094	PLN
8A GA ATHENS	DTVPLN	DTVP0117	PLN

Figure 3

8A GA WAYCROSS	DTVPLN	DTVP0119	PLN
9A SC CONWAY	BPEDT	20080620AKP	APP
9A SC GREENVILLE	DTVPLN	DTVP0219	PLN
8A NC HIGH POINT	USERRECORD01		APP

Percent new IX = -0.4968%

Result key: 246
 Scenario 246 Affected station 3
 Before Analysis

Results for: 8A SC COLUMBIA BLCDT 20021106AAU LIC
 HAAT 529.0 m, ATV ERP 43.7 kW

	POPULATION	AREA (sq km)
within Noise Limited Contour	1934097	43740.7
not affected by terrain losses	1905201	43128.2
lost to NTSC IX	0	0.0
lost to additional IX by ATV	185484	2558.1
lost to ATV IX only	185484	2558.1
lost to all IX	185484	2558.1

Potential Interfering Stations Included in above Scenario 246

7A SC CHARLESTON	BMPEDT	20080612ACQ	CP
7A SC SPARTANBURG	DTVPLN	DTVP0094	PLN
8A GA ATHENS	DTVPLN	DTVP0117	PLN
8A GA WAYCROSS	DTVPLN	DTVP0119	PLN
9A SC CONWAY	BPEDT	20080620AKP	APP
9A SC GREENVILLE	BLEDT	20041123AKQ	LIC
8A NC HIGH POINT	DTVPLN	DTVP0141	PLN

After Analysis

Results for: 8A SC COLUMBIA BLCDT 20021106AAU LIC
 HAAT 529.0 m, ATV ERP 43.7 kW

	POPULATION	AREA (sq km)
within Noise Limited Contour	1934097	43740.7
not affected by terrain losses	1905201	43128.2
lost to NTSC IX	0	0.0
lost to additional IX by ATV	176940	2289.9
lost to ATV IX only	176940	2289.9
lost to all IX	176940	2289.9

Potential Interfering Stations Included in above Scenario 246

7A SC CHARLESTON	BMPEDT	20080612ACQ	CP
7A SC SPARTANBURG	DTVPLN	DTVP0094	PLN
8A GA ATHENS	DTVPLN	DTVP0117	PLN
8A GA WAYCROSS	DTVPLN	DTVP0119	PLN
9A SC CONWAY	BPEDT	20080620AKP	APP
9A SC GREENVILLE	BLEDT	20041123AKQ	LIC
8A NC HIGH POINT	USERRECORD01		APP

Percent new IX = -0.4968%

Result key: 247
 Scenario 247 Affected station 3

Figure 3**Before Analysis**

Results for: 8A SC COLUMBIA BLCDT 20021106AAU LIC
 HAAT 529.0 m, ATV ERP 43.7 kW

	POPULATION	AREA (sq km)
within Noise Limited Contour	1934097	43740.7
not affected by terrain losses	1905201	43128.2
lost to NTSC IX	0	0.0
lost to additional IX by ATV	184930	2526.1
lost to ATV IX only	184930	2526.1
lost to all IX	184930	2526.1

Potential Interfering Stations Included in above Scenario 247

7A SC CHARLESTON	BMPEDT	20080612ACQ	CP
7A SC SPARTANBURG	DTVPLN	DTVP0094	PLN
8A GA ATHENS	DTVPLN	DTVP0117	PLN
8A GA WAYCROSS	BMPEDT	20080619AKT	APP
9A SC CONWAY	BLEDT	20050830ACK	LIC
9A SC GREENVILLE	BPEDT	20080620ACK	CP
8A NC HIGH POINT	DTVPLN	DTVP0141	PLN

After Analysis

Results for: 8A SC COLUMBIA BLCDT 20021106AAU LIC
 HAAT 529.0 m, ATV ERP 43.7 kW

	POPULATION	AREA (sq km)
within Noise Limited Contour	1934097	43740.7
not affected by terrain losses	1905201	43128.2
lost to NTSC IX	0	0.0
lost to additional IX by ATV	176386	2257.9
lost to ATV IX only	176386	2257.9
lost to all IX	176386	2257.9

Potential Interfering Stations Included in above Scenario 247

7A SC CHARLESTON	BMPEDT	20080612ACQ	CP
7A SC SPARTANBURG	DTVPLN	DTVP0094	PLN
8A GA ATHENS	DTVPLN	DTVP0117	PLN
8A GA WAYCROSS	BMPEDT	20080619AKT	APP
9A SC CONWAY	BLEDT	20050830ACK	LIC
9A SC GREENVILLE	BPEDT	20080620ACK	CP
8A NC HIGH POINT	USERRECORD01		APP

Percent new IX = -0.4967%

Result key: 248
 Scenario 248 Affected station 3
 Before Analysis

Results for: 8A SC COLUMBIA BLCDT 20021106AAU LIC
 HAAT 529.0 m, ATV ERP 43.7 kW

	POPULATION	AREA (sq km)
within Noise Limited Contour	1934097	43740.7
not affected by terrain losses	1905201	43128.2
lost to NTSC IX	0	0.0
lost to additional IX by ATV	184425	2502.1

Figure 3

lost to ATV IX only	184425	2502.1
lost to all IX	184425	2502.1

Potential Interfering Stations Included in above Scenario 248

7A SC CHARLESTON	BMPEDT	20080612ACQ	CP
7A SC SPARTANBURG	DTVPLN	DTVP0094	PLN
8A GA ATHENS	DTVPLN	DTVP0117	PLN
8A GA WAYCROSS	BMPEDT	20080619AKT	APP
9A SC CONWAY	BLEDT	20050830ACK	LIC
9A SC GREENVILLE	DTVPLN	DTVP0219	PLN
8A NC HIGH POINT	DTVPLN	DTVP0141	PLN

After Analysis

Results for: 8A SC COLUMBIA BLCDT 20021106AAU LIC
HAAT 529.0 m, ATV ERP 43.7 kW

	POPULATION	AREA (sq km)
within Noise Limited Contour	1934097	43740.7
not affected by terrain losses	1905201	43128.2
lost to NTSC IX	0	0.0
lost to additional IX by ATV	175881	2233.9
lost to ATV IX only	175881	2233.9
lost to all IX	175881	2233.9

Potential Interfering Stations Included in above Scenario 248

7A SC CHARLESTON	BMPEDT	20080612ACQ	CP
7A SC SPARTANBURG	DTVPLN	DTVP0094	PLN
8A GA ATHENS	DTVPLN	DTVP0117	PLN
8A GA WAYCROSS	BMPEDT	20080619AKT	APP
9A SC CONWAY	BLEDT	20050830ACK	LIC
9A SC GREENVILLE	DTVPLN	DTVP0219	PLN
8A NC HIGH POINT	USERRECORD01		APP

Percent new IX = -0.4965%

Result key: 249
Scenario 249 Affected station 3
Before Analysis

Results for: 8A SC COLUMBIA BLCDT 20021106AAU LIC
HAAT 529.0 m, ATV ERP 43.7 kW

	POPULATION	AREA (sq km)
within Noise Limited Contour	1934097	43740.7
not affected by terrain losses	1905201	43128.2
lost to NTSC IX	0	0.0
lost to additional IX by ATV	184425	2502.1
lost to ATV IX only	184425	2502.1
lost to all IX	184425	2502.1

Potential Interfering Stations Included in above Scenario 249

7A SC CHARLESTON	BMPEDT	20080612ACQ	CP
7A SC SPARTANBURG	DTVPLN	DTVP0094	PLN
8A GA ATHENS	DTVPLN	DTVP0117	PLN
8A GA WAYCROSS	BMPEDT	20080619AKT	APP

Figure 3

9A SC CONWAY	BLEDT	20050830ACK	LIC
9A SC GREENVILLE	BLEDT	20041123AKQ	LIC
8A NC HIGH POINT	DTVPLN	DTVP0141	PLN

After Analysis

Results for: 8A SC COLUMBIA BLCDT 20021106AAU LIC

HAAT 529.0 m, ATV ERP 43.7 kW

	POPULATION	AREA (sq km)
within Noise Limited Contour	1934097	43740.7
not affected by terrain losses	1905201	43128.2
lost to NTSC IX	0	0.0
lost to additional IX by ATV	175881	2233.9
lost to ATV IX only	175881	2233.9
lost to all IX	175881	2233.9

Potential Interfering Stations Included in above Scenario 249

7A SC CHARLESTON	BMPEDT	20080612ACQ	CP
7A SC SPARTANBURG	DTVPLN	DTVP0094	PLN
8A GA ATHENS	DTVPLN	DTVP0117	PLN
8A GA WAYCROSS	BMPEDT	20080619AKT	APP
9A SC CONWAY	BLEDT	20050830ACK	LIC
9A SC GREENVILLE	BLEDT	20041123AKQ	LIC
8A NC HIGH POINT	USERRECORD01		APP

Percent new IX = -0.4965%

Result key: 250

Scenario 250 Affected station 3

Before Analysis

Results for: 8A SC COLUMBIA BLCDT 20021106AAU LIC

HAAT 529.0 m, ATV ERP 43.7 kW

	POPULATION	AREA (sq km)
within Noise Limited Contour	1934097	43740.7
not affected by terrain losses	1905201	43128.2
lost to NTSC IX	0	0.0
lost to additional IX by ATV	184930	2526.1
lost to ATV IX only	184930	2526.1
lost to all IX	184930	2526.1

Potential Interfering Stations Included in above Scenario 250

7A SC CHARLESTON	BMPEDT	20080612ACQ	CP
7A SC SPARTANBURG	DTVPLN	DTVP0094	PLN
8A GA ATHENS	DTVPLN	DTVP0117	PLN
8A GA WAYCROSS	BMPEDT	20080619AKT	APP
9A SC CONWAY	DTVPLN	DTVP0218	PLN
9A SC GREENVILLE	BPEDT	20080620ACK	CP
8A NC HIGH POINT	DTVPLN	DTVP0141	PLN

After Analysis

Results for: 8A SC COLUMBIA BLCDT 20021106AAU LIC

HAAT 529.0 m, ATV ERP 43.7 kW

	POPULATION	AREA (sq km)
--	------------	--------------

Figure 3

within Noise Limited Contour	1934097	43740.7
not affected by terrain losses	1905201	43128.2
lost to NTSC IX	0	0.0
lost to additional IX by ATV	176386	2257.9
lost to ATV IX only	176386	2257.9
lost to all IX	176386	2257.9

Potential Interfering Stations Included in above Scenario 250

7A SC CHARLESTON	BMPEDT	20080612ACQ	CP
7A SC SPARTANBURG	DTVPLN	DTVP0094	PLN
8A GA ATHENS	DTVPLN	DTVP0117	PLN
8A GA WAYCROSS	BMPEDT	20080619AKT	APP
9A SC CONWAY	DTVPLN	DTVP0218	PLN
9A SC GREENVILLE	BPEDT	20080620ACK	CP
8A NC HIGH POINT	USERRECORD01		APP

Percent new IX = -0.4967%

Result key: 251
 Scenario 251 Affected station 3
 Before Analysis

Results for: 8A SC COLUMBIA BLCDDT 20021106AAU LIC
 HAAT 529.0 m, ATV ERP 43.7 kW

	POPULATION	AREA (sq km)
within Noise Limited Contour	1934097	43740.7
not affected by terrain losses	1905201	43128.2
lost to NTSC IX	0	0.0
lost to additional IX by ATV	184425	2502.1
lost to ATV IX only	184425	2502.1
lost to all IX	184425	2502.1

Potential Interfering Stations Included in above Scenario 251

7A SC CHARLESTON	BMPEDT	20080612ACQ	CP
7A SC SPARTANBURG	DTVPLN	DTVP0094	PLN
8A GA ATHENS	DTVPLN	DTVP0117	PLN
8A GA WAYCROSS	BMPEDT	20080619AKT	APP
9A SC CONWAY	DTVPLN	DTVP0218	PLN
9A SC GREENVILLE	DTVPLN	DTVP0219	PLN
8A NC HIGH POINT	DTVPLN	DTVP0141	PLN

After Analysis

Results for: 8A SC COLUMBIA BLCDDT 20021106AAU LIC
 HAAT 529.0 m, ATV ERP 43.7 kW

	POPULATION	AREA (sq km)
within Noise Limited Contour	1934097	43740.7
not affected by terrain losses	1905201	43128.2
lost to NTSC IX	0	0.0
lost to additional IX by ATV	175881	2233.9
lost to ATV IX only	175881	2233.9
lost to all IX	175881	2233.9

Potential Interfering Stations Included in above Scenario 251

Figure 3

7A SC CHARLESTON	BMPEDT	20080612ACQ	CP
7A SC SPARTANBURG	DTVPLN	DTVP0094	PLN
8A GA ATHENS	DTVPLN	DTVP0117	PLN
8A GA WAYCROSS	BMPEDT	20080619AKT	APP
9A SC CONWAY	DTVPLN	DTVP0218	PLN
9A SC GREENVILLE	DTVPLN	DTVP0219	PLN
8A NC HIGH POINT	USERRECORD01		APP

Percent new IX = -0.4965%

Result key: 252
 Scenario 252 Affected station 3
 Before Analysis

Results for: 8A SC COLUMBIA BLCDT 20021106AAU LIC
 HAAT 529.0 m, ATV ERP 43.7 kW

	POPULATION	AREA (sq km)
within Noise Limited Contour	1934097	43740.7
not affected by terrain losses	1905201	43128.2
lost to NTSC IX	0	0.0
lost to additional IX by ATV	184425	2502.1
lost to ATV IX only	184425	2502.1
lost to all IX	184425	2502.1

Potential Interfering Stations Included in above Scenario 252

7A SC CHARLESTON	BMPEDT	20080612ACQ	CP
7A SC SPARTANBURG	DTVPLN	DTVP0094	PLN
8A GA ATHENS	DTVPLN	DTVP0117	PLN
8A GA WAYCROSS	BMPEDT	20080619AKT	APP
9A SC CONWAY	DTVPLN	DTVP0218	PLN
9A SC GREENVILLE	BLEDT	20041123AKQ	LIC
8A NC HIGH POINT	DTVPLN	DTVP0141	PLN

After Analysis

Results for: 8A SC COLUMBIA BLCDT 20021106AAU LIC
 HAAT 529.0 m, ATV ERP 43.7 kW

	POPULATION	AREA (sq km)
within Noise Limited Contour	1934097	43740.7
not affected by terrain losses	1905201	43128.2
lost to NTSC IX	0	0.0
lost to additional IX by ATV	175881	2233.9
lost to ATV IX only	175881	2233.9
lost to all IX	175881	2233.9

Potential Interfering Stations Included in above Scenario 252

7A SC CHARLESTON	BMPEDT	20080612ACQ	CP
7A SC SPARTANBURG	DTVPLN	DTVP0094	PLN
8A GA ATHENS	DTVPLN	DTVP0117	PLN
8A GA WAYCROSS	BMPEDT	20080619AKT	APP
9A SC CONWAY	DTVPLN	DTVP0218	PLN
9A SC GREENVILLE	BLEDT	20041123AKQ	LIC
8A NC HIGH POINT	USERRECORD01		APP

Percent new IX = -0.4965%

Figure 3

Result key: 253
 Scenario 253 Affected station 3
 Before Analysis

Results for: 8A SC COLUMBIA BLCDT 20021106AAU LIC
 HAAT 529.0 m, ATV ERP 43.7 kW

	POPULATION	AREA (sq km)
within Noise Limited Contour	1934097	43740.7
not affected by terrain losses	1905201	43128.2
lost to NTSC IX	0	0.0
lost to additional IX by ATV	186146	2610.2
lost to ATV IX only	186146	2610.2
lost to all IX	186146	2610.2

Potential Interfering Stations Included in above Scenario 253

7A SC CHARLESTON	BMPEDT	20080612ACQ	CP
7A SC SPARTANBURG	DTVPLN	DTVP0094	PLN
8A GA ATHENS	DTVPLN	DTVP0117	PLN
8A GA WAYCROSS	BMPEDT	20080619AKT	APP
9A SC CONWAY	BPEDT	20080620AKP	APP
9A SC GREENVILLE	BPEDT	20080620ACK	CP
8A NC HIGH POINT	DTVPLN	DTVP0141	PLN

After Analysis

Results for: 8A SC COLUMBIA BLCDT 20021106AAU LIC
 HAAT 529.0 m, ATV ERP 43.7 kW

	POPULATION	AREA (sq km)
within Noise Limited Contour	1934097	43740.7
not affected by terrain losses	1905201	43128.2
lost to NTSC IX	0	0.0
lost to additional IX by ATV	177602	2342.0
lost to ATV IX only	177602	2342.0
lost to all IX	177602	2342.0

Potential Interfering Stations Included in above Scenario 253

7A SC CHARLESTON	BMPEDT	20080612ACQ	CP
7A SC SPARTANBURG	DTVPLN	DTVP0094	PLN
8A GA ATHENS	DTVPLN	DTVP0117	PLN
8A GA WAYCROSS	BMPEDT	20080619AKT	APP
9A SC CONWAY	BPEDT	20080620AKP	APP
9A SC GREENVILLE	BPEDT	20080620ACK	CP
8A NC HIGH POINT	USERRECORD01		APP

Percent new IX = -0.4970%

Result key: 254
 Scenario 254 Affected station 3
 Before Analysis

Results for: 8A SC COLUMBIA BLCDT 20021106AAU LIC
 HAAT 529.0 m, ATV ERP 43.7 kW

	POPULATION	AREA (sq km)
within Noise Limited Contour	1934097	43740.7

Figure 3

not affected by terrain losses	1905201	43128.2
lost to NTSC IX	0	0.0
lost to additional IX by ATV	185641	2586.2
lost to ATV IX only	185641	2586.2
lost to all IX	185641	2586.2

Potential Interfering Stations Included in above Scenario 254

7A SC CHARLESTON	BMPEDT	20080612ACQ	CP
7A SC SPARTANBURG	DTVPLN	DTVP0094	PLN
8A GA ATHENS	DTVPLN	DTVP0117	PLN
8A GA WAYCROSS	BMPEDT	20080619AKT	APP
9A SC CONWAY	BPEDT	20080620AKP	APP
9A SC GREENVILLE	DTVPLN	DTVP0219	PLN
8A NC HIGH POINT	DTVPLN	DTVP0141	PLN

After Analysis

Results for: 8A SC COLUMBIA BLCDT 20021106AAU LIC
HAAT 529.0 m, ATV ERP 43.7 kW

	POPULATION	AREA (sq km)
within Noise Limited Contour	1934097	43740.7
not affected by terrain losses	1905201	43128.2
lost to NTSC IX	0	0.0
lost to additional IX by ATV	177097	2317.9
lost to ATV IX only	177097	2317.9
lost to all IX	177097	2317.9

Potential Interfering Stations Included in above Scenario 254

7A SC CHARLESTON	BMPEDT	20080612ACQ	CP
7A SC SPARTANBURG	DTVPLN	DTVP0094	PLN
8A GA ATHENS	DTVPLN	DTVP0117	PLN
8A GA WAYCROSS	BMPEDT	20080619AKT	APP
9A SC CONWAY	BPEDT	20080620AKP	APP
9A SC GREENVILLE	DTVPLN	DTVP0219	PLN
8A NC HIGH POINT	USERRECORD01		APP

Percent new IX = -0.4969%

Result key: 255
Scenario 255 Affected station 3
Before Analysis

Results for: 8A SC COLUMBIA BLCDT 20021106AAU LIC
HAAT 529.0 m, ATV ERP 43.7 kW

	POPULATION	AREA (sq km)
within Noise Limited Contour	1934097	43740.7
not affected by terrain losses	1905201	43128.2
lost to NTSC IX	0	0.0
lost to additional IX by ATV	185641	2586.2
lost to ATV IX only	185641	2586.2
lost to all IX	185641	2586.2

Potential Interfering Stations Included in above Scenario 255

7A SC CHARLESTON	BMPEDT	20080612ACQ	CP
------------------	--------	-------------	----

Figure 3

7A SC SPARTANBURG	DTVPLN	DTVP0094	PLN
8A GA ATHENS	DTVPLN	DTVP0117	PLN
8A GA WAYCROSS	BMPEDT	20080619AKT	APP
9A SC CONWAY	BPEDT	20080620AKP	APP
9A SC GREENVILLE	BLEDT	20041123AKQ	LIC
8A NC HIGH POINT	DTVPLN	DTVP0141	PLN

After Analysis

Results for: 8A SC COLUMBIA BLCDT 20021106AAU LIC
 HAAT 529.0 m, ATV ERP 43.7 kW

	POPULATION	AREA (sq km)
within Noise Limited Contour	1934097	43740.7
not affected by terrain losses	1905201	43128.2
lost to NTSC IX	0	0.0
lost to additional IX by ATV	177097	2317.9
lost to ATV IX only	177097	2317.9
lost to all IX	177097	2317.9

Potential Interfering Stations Included in above Scenario 255

7A SC CHARLESTON	BMPEDT	20080612ACQ	CP
7A SC SPARTANBURG	DTVPLN	DTVP0094	PLN
8A GA ATHENS	DTVPLN	DTVP0117	PLN
8A GA WAYCROSS	BMPEDT	20080619AKT	APP
9A SC CONWAY	BPEDT	20080620AKP	APP
9A SC GREENVILLE	BLEDT	20041123AKQ	LIC
8A NC HIGH POINT	USERRECORD01		APP

Percent new IX = -0.4969%

Result key: 256
 Scenario 256 Affected station 3
 Before Analysis

Results for: 8A SC COLUMBIA BLCDT 20021106AAU LIC
 HAAT 529.0 m, ATV ERP 43.7 kW

	POPULATION	AREA (sq km)
within Noise Limited Contour	1934097	43740.7
not affected by terrain losses	1905201	43128.2
lost to NTSC IX	0	0.0
lost to additional IX by ATV	188954	2602.2
lost to ATV IX only	188954	2602.2
lost to all IX	188954	2602.2

Potential Interfering Stations Included in above Scenario 256

7A SC CHARLESTON	BMPEDT	20080612ACQ	CP
7A SC SPARTANBURG	DTVPLN	DTVP0094	PLN
8A GA ATHENS	BMPEDT	20080619AKR	CP
8A GA WAYCROSS	BPEDT	20080317AAS	CP
9A SC CONWAY	BPEDT	20080620AKP	APP
9A SC GREENVILLE	BPEDT	20080620ACK	CP
8A NC HIGH POINT	DTVPLN	DTVP0141	PLN

After Analysis

Figure 3

Results for: 8A SC COLUMBIA BLCDT 20021106AAU LIC
 HAAT 529.0 m, ATV ERP 43.7 kW

	POPULATION	AREA (sq km)
within Noise Limited Contour	1934097	43740.7
not affected by terrain losses	1905201	43128.2
lost to NTSC IX	0	0.0
lost to additional IX by ATV	180410	2334.0
lost to ATV IX only	180410	2334.0
lost to all IX	180410	2334.0

Potential Interfering Stations Included in above Scenario 256

7A SC CHARLESTON	BMPEDT	20080612ACQ	CP
7A SC SPARTANBURG	DTVPLN	DTVP0094	PLN
8A GA ATHENS	BMPEDT	20080619AKR	CP
8A GA WAYCROSS	BPEDT	20080317AAS	CP
9A SC CONWAY	BPEDT	20080620AKP	APP
9A SC GREENVILLE	BPEDT	20080620ACK	CP
8A NC HIGH POINT	USERRECORD01		APP

Percent new IX = -0.4978%

Result key: 257
 Scenario 257 Affected station 3
 Before Analysis

Results for: 8A SC COLUMBIA BLCDT 20021106AAU LIC
 HAAT 529.0 m, ATV ERP 43.7 kW

	POPULATION	AREA (sq km)
within Noise Limited Contour	1934097	43740.7
not affected by terrain losses	1905201	43128.2
lost to NTSC IX	0	0.0
lost to additional IX by ATV	188779	2586.2
lost to ATV IX only	188779	2586.2
lost to all IX	188779	2586.2

Potential Interfering Stations Included in above Scenario 257

7A SC CHARLESTON	BMPEDT	20080612ACQ	CP
7A SC SPARTANBURG	DTVPLN	DTVP0094	PLN
8A GA ATHENS	BMPEDT	20080619AKR	CP
8A GA WAYCROSS	BPEDT	20080317AAS	CP
9A SC CONWAY	BPEDT	20080620AKP	APP
9A SC GREENVILLE	DTVPLN	DTVP0219	PLN
8A NC HIGH POINT	DTVPLN	DTVP0141	PLN

After Analysis

Results for: 8A SC COLUMBIA BLCDT 20021106AAU LIC
 HAAT 529.0 m, ATV ERP 43.7 kW

	POPULATION	AREA (sq km)
within Noise Limited Contour	1934097	43740.7
not affected by terrain losses	1905201	43128.2
lost to NTSC IX	0	0.0
lost to additional IX by ATV	180235	2317.9
lost to ATV IX only	180235	2317.9
lost to all IX	180235	2317.9

Figure 3

Potential Interfering Stations Included in above Scenario 257

7A SC CHARLESTON	BMPEDT	20080612ACQ	CP
7A SC SPARTANBURG	DTVPLN	DTVP0094	PLN
8A GA ATHENS	BMPEDT	20080619AKR	CP
8A GA WAYCROSS	BPEDT	20080317AAS	CP
9A SC CONWAY	BPEDT	20080620AKP	APP
9A SC GREENVILLE	DTVPLN	DTVP0219	PLN
8A NC HIGH POINT	USERRECORD01		APP

Percent new IX = -0.4978%

Result key: 258

Scenario 258 Affected station 3

Before Analysis

Results for: 8A SC COLUMBIA BLCDT 20021106AAU LIC

HAAT 529.0 m, ATV ERP 43.7 kW

	POPULATION	AREA (sq km)
within Noise Limited Contour	1934097	43740.7
not affected by terrain losses	1905201	43128.2
lost to NTSC IX	0	0.0
lost to additional IX by ATV	188779	2586.2
lost to ATV IX only	188779	2586.2
lost to all IX	188779	2586.2

Potential Interfering Stations Included in above Scenario 258

7A SC CHARLESTON	BMPEDT	20080612ACQ	CP
7A SC SPARTANBURG	DTVPLN	DTVP0094	PLN
8A GA ATHENS	BMPEDT	20080619AKR	CP
8A GA WAYCROSS	BPEDT	20080317AAS	CP
9A SC CONWAY	BPEDT	20080620AKP	APP
9A SC GREENVILLE	BLEDT	20041123AKQ	LIC
8A NC HIGH POINT	DTVPLN	DTVP0141	PLN

After Analysis

Results for: 8A SC COLUMBIA BLCDT 20021106AAU LIC

HAAT 529.0 m, ATV ERP 43.7 kW

	POPULATION	AREA (sq km)
within Noise Limited Contour	1934097	43740.7
not affected by terrain losses	1905201	43128.2
lost to NTSC IX	0	0.0
lost to additional IX by ATV	180235	2317.9
lost to ATV IX only	180235	2317.9
lost to all IX	180235	2317.9

Potential Interfering Stations Included in above Scenario 258

7A SC CHARLESTON	BMPEDT	20080612ACQ	CP
7A SC SPARTANBURG	DTVPLN	DTVP0094	PLN
8A GA ATHENS	BMPEDT	20080619AKR	CP
8A GA WAYCROSS	BPEDT	20080317AAS	CP
9A SC CONWAY	BPEDT	20080620AKP	APP
9A SC GREENVILLE	BLEDT	20041123AKQ	LIC

Figure 3

8A NC HIGH POINT USERRECORD01 APP

Percent new IX = -0.4978%

Result key: 259
 Scenario 259 Affected station 3
 Before Analysis

Results for: 8A SC COLUMBIA BLCDT 20021106AAU LIC
 HAAT 529.0 m, ATV ERP 43.7 kW

	POPULATION	AREA (sq km)
within Noise Limited Contour	1934097	43740.7
not affected by terrain losses	1905201	43128.2
lost to NTSC IX	0	0.0
lost to additional IX by ATV	189569	2622.2
lost to ATV IX only	189569	2622.2
lost to all IX	189569	2622.2

Potential Interfering Stations Included in above Scenario 259

7A SC CHARLESTON	BMPEDT	20080612ACQ	CP
7A SC SPARTANBURG	DTVPLN	DTVP0094	PLN
8A GA ATHENS	BMPEDT	20080619AKR	CP
8A GA WAYCROSS	DTVPLN	DTVP0119	PLN
9A SC CONWAY	BPEDT	20080620AKP	APP
9A SC GREENVILLE	BPEDT	20080620ACK	CP
8A NC HIGH POINT	DTVPLN	DTVP0141	PLN

After Analysis

Results for: 8A SC COLUMBIA BLCDT 20021106AAU LIC
 HAAT 529.0 m, ATV ERP 43.7 kW

	POPULATION	AREA (sq km)
within Noise Limited Contour	1934097	43740.7
not affected by terrain losses	1905201	43128.2
lost to NTSC IX	0	0.0
lost to additional IX by ATV	181025	2354.0
lost to ATV IX only	181025	2354.0
lost to all IX	181025	2354.0

Potential Interfering Stations Included in above Scenario 259

7A SC CHARLESTON	BMPEDT	20080612ACQ	CP
7A SC SPARTANBURG	DTVPLN	DTVP0094	PLN
8A GA ATHENS	BMPEDT	20080619AKR	CP
8A GA WAYCROSS	DTVPLN	DTVP0119	PLN
9A SC CONWAY	BPEDT	20080620AKP	APP
9A SC GREENVILLE	BPEDT	20080620ACK	CP
8A NC HIGH POINT	USERRECORD01		APP

Percent new IX = -0.4980%

Result key: 260
 Scenario 260 Affected station 3
 Before Analysis

Results for: 8A SC COLUMBIA BLCDT 20021106AAU LIC

Figure 3

HAAT 529.0 m, ATV ERP 43.7 kW		
	POPULATION	AREA (sq km)
within Noise Limited Contour	1934097	43740.7
not affected by terrain losses	1905201	43128.2
lost to NTSC IX	0	0.0
lost to additional IX by ATV	189394	2606.2
lost to ATV IX only	189394	2606.2
lost to all IX	189394	2606.2

Potential Interfering Stations Included in above Scenario 260

7A SC CHARLESTON	BMPEDT	20080612ACQ	CP
7A SC SPARTANBURG	DTVPLN	DTVP0094	PLN
8A GA ATHENS	BMPEDT	20080619AKR	CP
8A GA WAYCROSS	DTVPLN	DTVP0119	PLN
9A SC CONWAY	BPEDT	20080620AKP	APP
9A SC GREENVILLE	DTVPLN	DTVP0219	PLN
8A NC HIGH POINT	DTVPLN	DTVP0141	PLN

After Analysis

Results for: 8A SC COLUMBIA BLCDT 20021106AAU LIC
 HAAT 529.0 m, ATV ERP 43.7 kW

	POPULATION	AREA (sq km)
within Noise Limited Contour	1934097	43740.7
not affected by terrain losses	1905201	43128.2
lost to NTSC IX	0	0.0
lost to additional IX by ATV	180850	2338.0
lost to ATV IX only	180850	2338.0
lost to all IX	180850	2338.0

Potential Interfering Stations Included in above Scenario 260

7A SC CHARLESTON	BMPEDT	20080612ACQ	CP
7A SC SPARTANBURG	DTVPLN	DTVP0094	PLN
8A GA ATHENS	BMPEDT	20080619AKR	CP
8A GA WAYCROSS	DTVPLN	DTVP0119	PLN
9A SC CONWAY	BPEDT	20080620AKP	APP
9A SC GREENVILLE	DTVPLN	DTVP0219	PLN
8A NC HIGH POINT	USERRECORD01		APP

Percent new IX = -0.4980%

Result key: 261
 Scenario 261 Affected station 3
 Before Analysis

Results for: 8A SC COLUMBIA BLCDT 20021106AAU LIC
 HAAT 529.0 m, ATV ERP 43.7 kW

	POPULATION	AREA (sq km)
within Noise Limited Contour	1934097	43740.7
not affected by terrain losses	1905201	43128.2
lost to NTSC IX	0	0.0
lost to additional IX by ATV	189394	2606.2
lost to ATV IX only	189394	2606.2
lost to all IX	189394	2606.2

Figure 3

Potential Interfering Stations Included in above Scenario 261

7A SC CHARLESTON	BMPEDT	20080612ACQ	CP
7A SC SPARTANBURG	DTVPLN	DTVP0094	PLN
8A GA ATHENS	BMPEDT	20080619AKR	CP
8A GA WAYCROSS	DTVPLN	DTVP0119	PLN
9A SC CONWAY	BPEDT	20080620AKP	APP
9A SC GREENVILLE	BLEDT	20041123AKQ	LIC
8A NC HIGH POINT	DTVPLN	DTVP0141	PLN

After Analysis

Results for: 8A SC COLUMBIA BLCDT 20021106AAU LIC
HAAT 529.0 m, ATV ERP 43.7 kW

	POPULATION	AREA (sq km)
within Noise Limited Contour	1934097	43740.7
not affected by terrain losses	1905201	43128.2
lost to NTSC IX	0	0.0
lost to additional IX by ATV	180850	2338.0
lost to ATV IX only	180850	2338.0
lost to all IX	180850	2338.0

Potential Interfering Stations Included in above Scenario 261

7A SC CHARLESTON	BMPEDT	20080612ACQ	CP
7A SC SPARTANBURG	DTVPLN	DTVP0094	PLN
8A GA ATHENS	BMPEDT	20080619AKR	CP
8A GA WAYCROSS	DTVPLN	DTVP0119	PLN
9A SC CONWAY	BPEDT	20080620AKP	APP
9A SC GREENVILLE	BLEDT	20041123AKQ	LIC
8A NC HIGH POINT	USERRECORD01		APP

Percent new IX = -0.4980%

Result key: 262
Scenario 262 Affected station 3
Before Analysis

Results for: 8A SC COLUMBIA BLCDT 20021106AAU LIC
HAAT 529.0 m, ATV ERP 43.7 kW

	POPULATION	AREA (sq km)
within Noise Limited Contour	1934097	43740.7
not affected by terrain losses	1905201	43128.2
lost to NTSC IX	0	0.0
lost to additional IX by ATV	188510	2566.2
lost to ATV IX only	188510	2566.2
lost to all IX	188510	2566.2

Potential Interfering Stations Included in above Scenario 262

7A SC CHARLESTON	BMPEDT	20080612ACQ	CP
7A SC SPARTANBURG	DTVPLN	DTVP0094	PLN
8A GA ATHENS	BMPEDT	20080619AKR	CP
8A GA WAYCROSS	BMPEDT	20080619AKT	APP
9A SC CONWAY	BLEDT	20050830ACK	LIC
9A SC GREENVILLE	BPEDT	20080620ACK	CP
8A NC HIGH POINT	DTVPLN	DTVP0141	PLN

Figure 3

After Analysis

Results for: 8A SC COLUMBIA BLCDT 20021106AAU LIC
 HAAT 529.0 m, ATV ERP 43.7 kW

	POPULATION	AREA (sq km)
within Noise Limited Contour	1934097	43740.7
not affected by terrain losses	1905201	43128.2
lost to NTSC IX	0	0.0
lost to additional IX by ATV	179966	2297.9
lost to ATV IX only	179966	2297.9
lost to all IX	179966	2297.9

Potential Interfering Stations Included in above Scenario 262

7A SC CHARLESTON	BMPEDT	20080612ACQ	CP
7A SC SPARTANBURG	DTVPLN	DTVP0094	PLN
8A GA ATHENS	BMPEDT	20080619AKR	CP
8A GA WAYCROSS	BMPEDT	20080619AKT	APP
9A SC CONWAY	BLEDT	20050830ACK	LIC
9A SC GREENVILLE	BPEDT	20080620ACK	CP
8A NC HIGH POINT	USERRECORD01		APP

Percent new IX = -0.4977%

Result key: 263
 Scenario 263 Affected station 3
 Before Analysis

Results for: 8A SC COLUMBIA BLCDT 20021106AAU LIC
 HAAT 529.0 m, ATV ERP 43.7 kW

	POPULATION	AREA (sq km)
within Noise Limited Contour	1934097	43740.7
not affected by terrain losses	1905201	43128.2
lost to NTSC IX	0	0.0
lost to additional IX by ATV	188335	2550.1
lost to ATV IX only	188335	2550.1
lost to all IX	188335	2550.1

Potential Interfering Stations Included in above Scenario 263

7A SC CHARLESTON	BMPEDT	20080612ACQ	CP
7A SC SPARTANBURG	DTVPLN	DTVP0094	PLN
8A GA ATHENS	BMPEDT	20080619AKR	CP
8A GA WAYCROSS	BMPEDT	20080619AKT	APP
9A SC CONWAY	BLEDT	20050830ACK	LIC
9A SC GREENVILLE	DTVPLN	DTVP0219	PLN
8A NC HIGH POINT	DTVPLN	DTVP0141	PLN

After Analysis

Results for: 8A SC COLUMBIA BLCDT 20021106AAU LIC
 HAAT 529.0 m, ATV ERP 43.7 kW

	POPULATION	AREA (sq km)
within Noise Limited Contour	1934097	43740.7
not affected by terrain losses	1905201	43128.2
lost to NTSC IX	0	0.0

Figure 3

lost to additional IX by ATV	179791	2281.9
lost to ATV IX only	179791	2281.9
lost to all IX	179791	2281.9

Potential Interfering Stations Included in above Scenario 263

7A SC CHARLESTON	BMPEDT	20080612ACQ	CP
7A SC SPARTANBURG	DTVPLN	DTVP0094	PLN
8A GA ATHENS	BMPEDT	20080619AKR	CP
8A GA WAYCROSS	BMPEDT	20080619AKT	APP
9A SC CONWAY	BLEDT	20050830ACK	LIC
9A SC GREENVILLE	DTVPLN	DTVP0219	PLN
8A NC HIGH POINT	USERRECORD01		APP

Percent new IX = -0.4977%

Result key: 264
 Scenario 264 Affected station 3
 Before Analysis

Results for: 8A SC COLUMBIA BLC DT 20021106AAU LIC
 HAAT 529.0 m, ATV ERP 43.7 kW

	POPULATION	AREA (sq km)
within Noise Limited Contour	1934097	43740.7
not affected by terrain losses	1905201	43128.2
lost to NTSC IX	0	0.0
lost to additional IX by ATV	188335	2550.1
lost to ATV IX only	188335	2550.1
lost to all IX	188335	2550.1

Potential Interfering Stations Included in above Scenario 264

7A SC CHARLESTON	BMPEDT	20080612ACQ	CP
7A SC SPARTANBURG	DTVPLN	DTVP0094	PLN
8A GA ATHENS	BMPEDT	20080619AKR	CP
8A GA WAYCROSS	BMPEDT	20080619AKT	APP
9A SC CONWAY	BLEDT	20050830ACK	LIC
9A SC GREENVILLE	BLEDT	20041123AKQ	LIC
8A NC HIGH POINT	DTVPLN	DTVP0141	PLN

After Analysis

Results for: 8A SC COLUMBIA BLC DT 20021106AAU LIC
 HAAT 529.0 m, ATV ERP 43.7 kW

	POPULATION	AREA (sq km)
within Noise Limited Contour	1934097	43740.7
not affected by terrain losses	1905201	43128.2
lost to NTSC IX	0	0.0
lost to additional IX by ATV	179791	2281.9
lost to ATV IX only	179791	2281.9
lost to all IX	179791	2281.9

Potential Interfering Stations Included in above Scenario 264

7A SC CHARLESTON	BMPEDT	20080612ACQ	CP
7A SC SPARTANBURG	DTVPLN	DTVP0094	PLN
8A GA ATHENS	BMPEDT	20080619AKR	CP

Figure 3

8A GA WAYCROSS	BMPEDT	20080619AKT	APP
9A SC CONWAY	BLEDT	20050830ACK	LIC
9A SC GREENVILLE	BLEDT	20041123AKQ	LIC
8A NC HIGH POINT	USERRECORD01		APP

Percent new IX = -0.4977%

Result key: 265
 Scenario 265 Affected station 3
 Before Analysis

Results for: 8A SC COLUMBIA BLCDDT 20021106AAU LIC
 HAAT 529.0 m, ATV ERP 43.7 kW

	POPULATION	AREA (sq km)
within Noise Limited Contour	1934097	43740.7
not affected by terrain losses	1905201	43128.2
lost to NTSC IX	0	0.0
lost to additional IX by ATV	188510	2566.2
lost to ATV IX only	188510	2566.2
lost to all IX	188510	2566.2

Potential Interfering Stations Included in above Scenario 265

7A SC CHARLESTON	BMPEDT	20080612ACQ	CP
7A SC SPARTANBURG	DTVPLN	DTVP0094	PLN
8A GA ATHENS	BMPEDT	20080619AKR	CP
8A GA WAYCROSS	BMPEDT	20080619AKT	APP
9A SC CONWAY	DTVPLN	DTVP0218	PLN
9A SC GREENVILLE	BPEDT	20080620ACK	CP
8A NC HIGH POINT	DTVPLN	DTVP0141	PLN

After Analysis

Results for: 8A SC COLUMBIA BLCDDT 20021106AAU LIC
 HAAT 529.0 m, ATV ERP 43.7 kW

	POPULATION	AREA (sq km)
within Noise Limited Contour	1934097	43740.7
not affected by terrain losses	1905201	43128.2
lost to NTSC IX	0	0.0
lost to additional IX by ATV	179966	2297.9
lost to ATV IX only	179966	2297.9
lost to all IX	179966	2297.9

Potential Interfering Stations Included in above Scenario 265

7A SC CHARLESTON	BMPEDT	20080612ACQ	CP
7A SC SPARTANBURG	DTVPLN	DTVP0094	PLN
8A GA ATHENS	BMPEDT	20080619AKR	CP
8A GA WAYCROSS	BMPEDT	20080619AKT	APP
9A SC CONWAY	DTVPLN	DTVP0218	PLN
9A SC GREENVILLE	BPEDT	20080620ACK	CP
8A NC HIGH POINT	USERRECORD01		APP

Percent new IX = -0.4977%

Result key: 266
 Scenario 266 Affected station 3

Figure 3

Before Analysis

Results for: 8A SC COLUMBIA BLCDT 20021106AAU LIC
 HAAT 529.0 m, ATV ERP 43.7 kW

	POPULATION	AREA (sq km)
within Noise Limited Contour	1934097	43740.7
not affected by terrain losses	1905201	43128.2
lost to NTSC IX	0	0.0
lost to additional IX by ATV	188335	2550.1
lost to ATV IX only	188335	2550.1
lost to all IX	188335	2550.1

Potential Interfering Stations Included in above Scenario 266

7A SC CHARLESTON	BMPEDT	20080612ACQ	CP
7A SC SPARTANBURG	DTVPLN	DTVP0094	PLN
8A GA ATHENS	BMPEDT	20080619AKR	CP
8A GA WAYCROSS	BMPEDT	20080619AKT	APP
9A SC CONWAY	DTVPLN	DTVP0218	PLN
9A SC GREENVILLE	DTVPLN	DTVP0219	PLN
8A NC HIGH POINT	DTVPLN	DTVP0141	PLN

After Analysis

Results for: 8A SC COLUMBIA BLCDT 20021106AAU LIC
 HAAT 529.0 m, ATV ERP 43.7 kW

	POPULATION	AREA (sq km)
within Noise Limited Contour	1934097	43740.7
not affected by terrain losses	1905201	43128.2
lost to NTSC IX	0	0.0
lost to additional IX by ATV	179791	2281.9
lost to ATV IX only	179791	2281.9
lost to all IX	179791	2281.9

Potential Interfering Stations Included in above Scenario 266

7A SC CHARLESTON	BMPEDT	20080612ACQ	CP
7A SC SPARTANBURG	DTVPLN	DTVP0094	PLN
8A GA ATHENS	BMPEDT	20080619AKR	CP
8A GA WAYCROSS	BMPEDT	20080619AKT	APP
9A SC CONWAY	DTVPLN	DTVP0218	PLN
9A SC GREENVILLE	DTVPLN	DTVP0219	PLN
8A NC HIGH POINT	USERRECORD01		APP

Percent new IX = -0.4977%

Result key: 267

Scenario 267 Affected station 3

Before Analysis

Results for: 8A SC COLUMBIA BLCDT 20021106AAU LIC
 HAAT 529.0 m, ATV ERP 43.7 kW

	POPULATION	AREA (sq km)
within Noise Limited Contour	1934097	43740.7
not affected by terrain losses	1905201	43128.2
lost to NTSC IX	0	0.0
lost to additional IX by ATV	188335	2550.1

Figure 3

lost to ATV IX only	188335	2550.1
lost to all IX	188335	2550.1

Potential Interfering Stations Included in above Scenario 267

7A SC CHARLESTON	BMPEDT	20080612ACQ	CP
7A SC SPARTANBURG	DTVPLN	DTVP0094	PLN
8A GA ATHENS	BMPEDT	20080619AKR	CP
8A GA WAYCROSS	BMPEDT	20080619AKT	APP
9A SC CONWAY	DTVPLN	DTVP0218	PLN
9A SC GREENVILLE	BLEDT	20041123AKQ	LIC
8A NC HIGH POINT	DTVPLN	DTVP0141	PLN

After Analysis

Results for: 8A SC COLUMBIA BLCDDT 20021106AAU LIC
HAAT 529.0 m, ATV ERP 43.7 kW

	POPULATION	AREA (sq km)
within Noise Limited Contour	1934097	43740.7
not affected by terrain losses	1905201	43128.2
lost to NTSC IX	0	0.0
lost to additional IX by ATV	179791	2281.9
lost to ATV IX only	179791	2281.9
lost to all IX	179791	2281.9

Potential Interfering Stations Included in above Scenario 267

7A SC CHARLESTON	BMPEDT	20080612ACQ	CP
7A SC SPARTANBURG	DTVPLN	DTVP0094	PLN
8A GA ATHENS	BMPEDT	20080619AKR	CP
8A GA WAYCROSS	BMPEDT	20080619AKT	APP
9A SC CONWAY	DTVPLN	DTVP0218	PLN
9A SC GREENVILLE	BLEDT	20041123AKQ	LIC
8A NC HIGH POINT	USERRECORD01		APP

Percent new IX = -0.4977%

Result key: 268
Scenario 268 Affected station 3
Before Analysis

Results for: 8A SC COLUMBIA BLCDDT 20021106AAU LIC
HAAT 529.0 m, ATV ERP 43.7 kW

	POPULATION	AREA (sq km)
within Noise Limited Contour	1934097	43740.7
not affected by terrain losses	1905201	43128.2
lost to NTSC IX	0	0.0
lost to additional IX by ATV	189726	2650.2
lost to ATV IX only	189726	2650.2
lost to all IX	189726	2650.2

Potential Interfering Stations Included in above Scenario 268

7A SC CHARLESTON	BMPEDT	20080612ACQ	CP
7A SC SPARTANBURG	DTVPLN	DTVP0094	PLN
8A GA ATHENS	BMPEDT	20080619AKR	CP
8A GA WAYCROSS	BMPEDT	20080619AKT	APP

Figure 3

9A SC CONWAY	BPEDT	20080620AKP	APP
9A SC GREENVILLE	BPEDT	20080620ACK	CP
8A NC HIGH POINT	DTVPLN	DTVP0141	PLN

After Analysis

Results for: 8A SC COLUMBIA BLCDT 20021106AAU LIC
 HAAT 529.0 m, ATV ERP 43.7 kW

	POPULATION	AREA (sq km)
within Noise Limited Contour	1934097	43740.7
not affected by terrain losses	1905201	43128.2
lost to NTSC IX	0	0.0
lost to additional IX by ATV	181182	2382.0
lost to ATV IX only	181182	2382.0
lost to all IX	181182	2382.0

Potential Interfering Stations Included in above Scenario 268

7A SC CHARLESTON	BMPEDT	20080612ACQ	CP
7A SC SPARTANBURG	DTVPLN	DTVP0094	PLN
8A GA ATHENS	BMPEDT	20080619AKR	CP
8A GA WAYCROSS	BMPEDT	20080619AKT	APP
9A SC CONWAY	BPEDT	20080620AKP	APP
9A SC GREENVILLE	BPEDT	20080620ACK	CP
8A NC HIGH POINT	USERRECORD01		APP

Percent new IX = -0.4981%

Result key: 269
 Scenario 269 Affected station 3
 Before Analysis

Results for: 8A SC COLUMBIA BLCDT 20021106AAU LIC
 HAAT 529.0 m, ATV ERP 43.7 kW

	POPULATION	AREA (sq km)
within Noise Limited Contour	1934097	43740.7
not affected by terrain losses	1905201	43128.2
lost to NTSC IX	0	0.0
lost to additional IX by ATV	189551	2634.2
lost to ATV IX only	189551	2634.2
lost to all IX	189551	2634.2

Potential Interfering Stations Included in above Scenario 269

7A SC CHARLESTON	BMPEDT	20080612ACQ	CP
7A SC SPARTANBURG	DTVPLN	DTVP0094	PLN
8A GA ATHENS	BMPEDT	20080619AKR	CP
8A GA WAYCROSS	BMPEDT	20080619AKT	APP
9A SC CONWAY	BPEDT	20080620AKP	APP
9A SC GREENVILLE	DTVPLN	DTVP0219	PLN
8A NC HIGH POINT	DTVPLN	DTVP0141	PLN

After Analysis

Results for: 8A SC COLUMBIA BLCDT 20021106AAU LIC
 HAAT 529.0 m, ATV ERP 43.7 kW

	POPULATION	AREA (sq km)
--	------------	--------------

Figure 3

within Noise Limited Contour	1934097	43740.7
not affected by terrain losses	1905201	43128.2
lost to NTSC IX	0	0.0
lost to additional IX by ATV	181007	2366.0
lost to ATV IX only	181007	2366.0
lost to all IX	181007	2366.0

Potential Interfering Stations Included in above Scenario 269

7A SC CHARLESTON	BMPEDT	20080612ACQ	CP
7A SC SPARTANBURG	DTVPLN	DTVP0094	PLN
8A GA ATHENS	BMPEDT	20080619AKR	CP
8A GA WAYCROSS	BMPEDT	20080619AKT	APP
9A SC CONWAY	BPEDT	20080620AKP	APP
9A SC GREENVILLE	DTVPLN	DTVP0219	PLN
8A NC HIGH POINT	USERRECORD01		APP

Percent new IX = -0.4980%

Result key: 270

Scenario 270 Affected station 3

Before Analysis

Results for: 8A SC COLUMBIA BLCDT 20021106AAU LIC
HAAT 529.0 m, ATV ERP 43.7 kW

	POPULATION	AREA (sq km)
within Noise Limited Contour	1934097	43740.7
not affected by terrain losses	1905201	43128.2
lost to NTSC IX	0	0.0
lost to additional IX by ATV	189551	2634.2
lost to ATV IX only	189551	2634.2
lost to all IX	189551	2634.2

Potential Interfering Stations Included in above Scenario 270

7A SC CHARLESTON	BMPEDT	20080612ACQ	CP
7A SC SPARTANBURG	DTVPLN	DTVP0094	PLN
8A GA ATHENS	BMPEDT	20080619AKR	CP
8A GA WAYCROSS	BMPEDT	20080619AKT	APP
9A SC CONWAY	BPEDT	20080620AKP	APP
9A SC GREENVILLE	BLEDT	20041123AKQ	LIC
8A NC HIGH POINT	DTVPLN	DTVP0141	PLN

After Analysis

Results for: 8A SC COLUMBIA BLCDT 20021106AAU LIC
HAAT 529.0 m, ATV ERP 43.7 kW

	POPULATION	AREA (sq km)
within Noise Limited Contour	1934097	43740.7
not affected by terrain losses	1905201	43128.2
lost to NTSC IX	0	0.0
lost to additional IX by ATV	181007	2366.0
lost to ATV IX only	181007	2366.0
lost to all IX	181007	2366.0

Potential Interfering Stations Included in above Scenario 270

Figure 3

7A SC CHARLESTON	BMPEDT	20080612ACQ	CP
7A SC SPARTANBURG	DTVPLN	DTVP0094	PLN
8A GA ATHENS	BMPEDT	20080619AKR	CP
8A GA WAYCROSS	BMPEDT	20080619AKT	APP
9A SC CONWAY	BPEDT	20080620AKP	APP
9A SC GREENVILLE	BLEDT	20041123AKQ	LIC
8A NC HIGH POINT	USERRECORD01		APP

Percent new IX = -0.4980%

Result key: 271
 Scenario 271 Affected station 3
 Before Analysis

Results for: 8A SC COLUMBIA BLCDT 20021106AAU LIC
 HAAT 529.0 m, ATV ERP 43.7 kW

	POPULATION	AREA (sq km)
within Noise Limited Contour	1934097	43740.7
not affected by terrain losses	1905201	43128.2
lost to NTSC IX	0	0.0
lost to additional IX by ATV	185992	2522.1
lost to ATV IX only	185992	2522.1
lost to all IX	185992	2522.1

Potential Interfering Stations Included in above Scenario 271

7A SC CHARLESTON	BMPEDT	20080612ACQ	CP
7A SC SPARTANBURG	BMPCDT	20080619ABN	APP
8A GA ATHENS	DTVPLN	DTVP0117	PLN
8A GA WAYCROSS	BPEDT	20080317AAS	CP
9A SC CONWAY	BLEDT	20050830ACK	LIC
9A SC GREENVILLE	BPEDT	20080620ACK	CP
8A NC HIGH POINT	DTVPLN	DTVP0141	PLN

After Analysis

Results for: 8A SC COLUMBIA BLCDT 20021106AAU LIC
 HAAT 529.0 m, ATV ERP 43.7 kW

	POPULATION	AREA (sq km)
within Noise Limited Contour	1934097	43740.7
not affected by terrain losses	1905201	43128.2
lost to NTSC IX	0	0.0
lost to additional IX by ATV	177448	2253.9
lost to ATV IX only	177448	2253.9
lost to all IX	177448	2253.9

Potential Interfering Stations Included in above Scenario 271

7A SC CHARLESTON	BMPEDT	20080612ACQ	CP
7A SC SPARTANBURG	BMPCDT	20080619ABN	APP
8A GA ATHENS	DTVPLN	DTVP0117	PLN
8A GA WAYCROSS	BPEDT	20080317AAS	CP
9A SC CONWAY	BLEDT	20050830ACK	LIC
9A SC GREENVILLE	BPEDT	20080620ACK	CP
8A NC HIGH POINT	USERRECORD01		APP

Percent new IX = -0.4970%

Figure 3

Result key: 272
 Scenario 272 Affected station 3
 Before Analysis

Results for: 8A SC COLUMBIA BLCDT 20021106AAU LIC
 HAAT 529.0 m, ATV ERP 43.7 kW

	POPULATION	AREA (sq km)
within Noise Limited Contour	1934097	43740.7
not affected by terrain losses	1905201	43128.2
lost to NTSC IX	0	0.0
lost to additional IX by ATV	185553	2506.1
lost to ATV IX only	185553	2506.1
lost to all IX	185553	2506.1

Potential Interfering Stations Included in above Scenario 272

7A SC CHARLESTON	BMPEDT	20080612ACQ	CP
7A SC SPARTANBURG	BMPCDT	20080619ABN	APP
8A GA ATHENS	DTVPLN	DTVP0117	PLN
8A GA WAYCROSS	BPEDT	20080317AAS	CP
9A SC CONWAY	BLEDT	20050830ACK	LIC
9A SC GREENVILLE	DTVPLN	DTVP0219	PLN
8A NC HIGH POINT	DTVPLN	DTVP0141	PLN

After Analysis

Results for: 8A SC COLUMBIA BLCDT 20021106AAU LIC
 HAAT 529.0 m, ATV ERP 43.7 kW

	POPULATION	AREA (sq km)
within Noise Limited Contour	1934097	43740.7
not affected by terrain losses	1905201	43128.2
lost to NTSC IX	0	0.0
lost to additional IX by ATV	177009	2237.9
lost to ATV IX only	177009	2237.9
lost to all IX	177009	2237.9

Potential Interfering Stations Included in above Scenario 272

7A SC CHARLESTON	BMPEDT	20080612ACQ	CP
7A SC SPARTANBURG	BMPCDT	20080619ABN	APP
8A GA ATHENS	DTVPLN	DTVP0117	PLN
8A GA WAYCROSS	BPEDT	20080317AAS	CP
9A SC CONWAY	BLEDT	20050830ACK	LIC
9A SC GREENVILLE	DTVPLN	DTVP0219	PLN
8A NC HIGH POINT	USERRECORD01		APP

Percent new IX = -0.4968%

Result key: 273
 Scenario 273 Affected station 3
 Before Analysis

Results for: 8A SC COLUMBIA BLCDT 20021106AAU LIC
 HAAT 529.0 m, ATV ERP 43.7 kW

	POPULATION	AREA (sq km)
within Noise Limited Contour	1934097	43740.7

Figure 3

not affected by terrain losses	1905201	43128.2
lost to NTSC IX	0	0.0
lost to additional IX by ATV	185553	2506.1
lost to ATV IX only	185553	2506.1
lost to all IX	185553	2506.1

Potential Interfering Stations Included in above Scenario 273

7A SC CHARLESTON	BMPEDT	20080612ACQ	CP
7A SC SPARTANBURG	BMPCDT	20080619ABN	APP
8A GA ATHENS	DTVPLN	DTVP0117	PLN
8A GA WAYCROSS	BPEDT	20080317AAS	CP
9A SC CONWAY	BLEDT	20050830ACK	LIC
9A SC GREENVILLE	BLEDT	20041123AKQ	LIC
8A NC HIGH POINT	DTVPLN	DTVP0141	PLN

After Analysis

Results for: 8A SC COLUMBIA BLCDT 20021106AAU LIC
HAAT 529.0 m, ATV ERP 43.7 kW

	POPULATION	AREA (sq km)
within Noise Limited Contour	1934097	43740.7
not affected by terrain losses	1905201	43128.2
lost to NTSC IX	0	0.0
lost to additional IX by ATV	177009	2237.9
lost to ATV IX only	177009	2237.9
lost to all IX	177009	2237.9

Potential Interfering Stations Included in above Scenario 273

7A SC CHARLESTON	BMPEDT	20080612ACQ	CP
7A SC SPARTANBURG	BMPCDT	20080619ABN	APP
8A GA ATHENS	DTVPLN	DTVP0117	PLN
8A GA WAYCROSS	BPEDT	20080317AAS	CP
9A SC CONWAY	BLEDT	20050830ACK	LIC
9A SC GREENVILLE	BLEDT	20041123AKQ	LIC
8A NC HIGH POINT	USERRECORD01		APP

Percent new IX = -0.4968%

Result key: 274
Scenario 274 Affected station 3
Before Analysis

Results for: 8A SC COLUMBIA BLCDT 20021106AAU LIC
HAAT 529.0 m, ATV ERP 43.7 kW

	POPULATION	AREA (sq km)
within Noise Limited Contour	1934097	43740.7
not affected by terrain losses	1905201	43128.2
lost to NTSC IX	0	0.0
lost to additional IX by ATV	185992	2522.1
lost to ATV IX only	185992	2522.1
lost to all IX	185992	2522.1

Potential Interfering Stations Included in above Scenario 274

7A SC CHARLESTON	BMPEDT	20080612ACQ	CP
------------------	--------	-------------	----

Figure 3

7A SC SPARTANBURG	BMPCDT	20080619ABN	APP
8A GA ATHENS	DTVPLN	DTVP0117	PLN
8A GA WAYCROSS	BPEDT	20080317AAS	CP
9A SC CONWAY	DTVPLN	DTVP0218	PLN
9A SC GREENVILLE	BPEDT	20080620ACK	CP
8A NC HIGH POINT	DTVPLN	DTVP0141	PLN

After Analysis

Results for: 8A SC COLUMBIA BLCDT 20021106AAU LIC
 HAAT 529.0 m, ATV ERP 43.7 kW

	POPULATION	AREA (sq km)
within Noise Limited Contour	1934097	43740.7
not affected by terrain losses	1905201	43128.2
lost to NTSC IX	0	0.0
lost to additional IX by ATV	177448	2253.9
lost to ATV IX only	177448	2253.9
lost to all IX	177448	2253.9

Potential Interfering Stations Included in above Scenario 274

7A SC CHARLESTON	BMPEDT	20080612ACQ	CP
7A SC SPARTANBURG	BMPCDT	20080619ABN	APP
8A GA ATHENS	DTVPLN	DTVP0117	PLN
8A GA WAYCROSS	BPEDT	20080317AAS	CP
9A SC CONWAY	DTVPLN	DTVP0218	PLN
9A SC GREENVILLE	BPEDT	20080620ACK	CP
8A NC HIGH POINT	USERRECORD01		APP

Percent new IX = -0.4970%

Result key: 275
 Scenario 275 Affected station 3
 Before Analysis

Results for: 8A SC COLUMBIA BLCDT 20021106AAU LIC
 HAAT 529.0 m, ATV ERP 43.7 kW

	POPULATION	AREA (sq km)
within Noise Limited Contour	1934097	43740.7
not affected by terrain losses	1905201	43128.2
lost to NTSC IX	0	0.0
lost to additional IX by ATV	185553	2506.1
lost to ATV IX only	185553	2506.1
lost to all IX	185553	2506.1

Potential Interfering Stations Included in above Scenario 275

7A SC CHARLESTON	BMPEDT	20080612ACQ	CP
7A SC SPARTANBURG	BMPCDT	20080619ABN	APP
8A GA ATHENS	DTVPLN	DTVP0117	PLN
8A GA WAYCROSS	BPEDT	20080317AAS	CP
9A SC CONWAY	DTVPLN	DTVP0218	PLN
9A SC GREENVILLE	DTVPLN	DTVP0219	PLN
8A NC HIGH POINT	DTVPLN	DTVP0141	PLN

After Analysis

Figure 3

Results for: 8A SC COLUMBIA BLCDT 20021106AAU LIC
 HAAT 529.0 m, ATV ERP 43.7 kW

	POPULATION	AREA (sq km)
within Noise Limited Contour	1934097	43740.7
not affected by terrain losses	1905201	43128.2
lost to NTSC IX	0	0.0
lost to additional IX by ATV	177009	2237.9
lost to ATV IX only	177009	2237.9
lost to all IX	177009	2237.9

Potential Interfering Stations Included in above Scenario 275

7A SC CHARLESTON	BMPEDT	20080612ACQ	CP
7A SC SPARTANBURG	BMPCDT	20080619ABN	APP
8A GA ATHENS	DTVPLN	DTVP0117	PLN
8A GA WAYCROSS	BPEDT	20080317AAS	CP
9A SC CONWAY	DTVPLN	DTVP0218	PLN
9A SC GREENVILLE	DTVPLN	DTVP0219	PLN
8A NC HIGH POINT	USERRECORD01		APP

Percent new IX = -0.4968%

Result key: 276
 Scenario 276 Affected station 3
 Before Analysis

Results for: 8A SC COLUMBIA BLCDT 20021106AAU LIC
 HAAT 529.0 m, ATV ERP 43.7 kW

	POPULATION	AREA (sq km)
within Noise Limited Contour	1934097	43740.7
not affected by terrain losses	1905201	43128.2
lost to NTSC IX	0	0.0
lost to additional IX by ATV	185553	2506.1
lost to ATV IX only	185553	2506.1
lost to all IX	185553	2506.1

Potential Interfering Stations Included in above Scenario 276

7A SC CHARLESTON	BMPEDT	20080612ACQ	CP
7A SC SPARTANBURG	BMPCDT	20080619ABN	APP
8A GA ATHENS	DTVPLN	DTVP0117	PLN
8A GA WAYCROSS	BPEDT	20080317AAS	CP
9A SC CONWAY	DTVPLN	DTVP0218	PLN
9A SC GREENVILLE	BLEDT	20041123AKQ	LIC
8A NC HIGH POINT	DTVPLN	DTVP0141	PLN

After Analysis

Results for: 8A SC COLUMBIA BLCDT 20021106AAU LIC
 HAAT 529.0 m, ATV ERP 43.7 kW

	POPULATION	AREA (sq km)
within Noise Limited Contour	1934097	43740.7
not affected by terrain losses	1905201	43128.2
lost to NTSC IX	0	0.0
lost to additional IX by ATV	177009	2237.9
lost to ATV IX only	177009	2237.9
lost to all IX	177009	2237.9

Figure 3

Potential Interfering Stations Included in above Scenario 276

7A SC CHARLESTON	BMPEDT	20080612ACQ	CP
7A SC SPARTANBURG	BMPCDT	20080619ABN	APP
8A GA ATHENS	DTVPLN	DTVP0117	PLN
8A GA WAYCROSS	BPEDT	20080317AAS	CP
9A SC CONWAY	DTVPLN	DTVP0218	PLN
9A SC GREENVILLE	BLEDT	20041123AKQ	LIC
8A NC HIGH POINT	USERRECORD01		APP

Percent new IX = -0.4968%

Result key: 277

Scenario 277 Affected station 3

Before Analysis

Results for: 8A SC COLUMBIA BLCDT 20021106AAU LIC

HAAT 529.0 m, ATV ERP 43.7 kW

	POPULATION	AREA (sq km)
within Noise Limited Contour	1934097	43740.7
not affected by terrain losses	1905201	43128.2
lost to NTSC IX	0	0.0
lost to additional IX by ATV	187208	2606.2
lost to ATV IX only	187208	2606.2
lost to all IX	187208	2606.2

Potential Interfering Stations Included in above Scenario 277

7A SC CHARLESTON	BMPEDT	20080612ACQ	CP
7A SC SPARTANBURG	BMPCDT	20080619ABN	APP
8A GA ATHENS	DTVPLN	DTVP0117	PLN
8A GA WAYCROSS	BPEDT	20080317AAS	CP
9A SC CONWAY	BPEDT	20080620AKP	APP
9A SC GREENVILLE	BPEDT	20080620ACK	CP
8A NC HIGH POINT	DTVPLN	DTVP0141	PLN

After Analysis

Results for: 8A SC COLUMBIA BLCDT 20021106AAU LIC

HAAT 529.0 m, ATV ERP 43.7 kW

	POPULATION	AREA (sq km)
within Noise Limited Contour	1934097	43740.7
not affected by terrain losses	1905201	43128.2
lost to NTSC IX	0	0.0
lost to additional IX by ATV	178664	2338.0
lost to ATV IX only	178664	2338.0
lost to all IX	178664	2338.0

Potential Interfering Stations Included in above Scenario 277

7A SC CHARLESTON	BMPEDT	20080612ACQ	CP
7A SC SPARTANBURG	BMPCDT	20080619ABN	APP
8A GA ATHENS	DTVPLN	DTVP0117	PLN
8A GA WAYCROSS	BPEDT	20080317AAS	CP
9A SC CONWAY	BPEDT	20080620AKP	APP
9A SC GREENVILLE	BPEDT	20080620ACK	CP

Figure 3

```

8A NC HIGH POINT          USERRECORD01          APP

Percent new IX =   -0.4973%

Result key:              278
Scenario                278  Affected station      3
Before Analysis

Results for:  8A SC COLUMBIA          BLCDT      20021106AAU  LIC
      HAAT  529.0 m, ATV ERP   43.7 kW
              POPULATION      AREA (sq km)
within Noise Limited Contour      1934097      43740.7
not affected by terrain losses      1905201      43128.2
lost to NTSC IX                      0           0.0
lost to additional IX by ATV      186769      2590.2
lost to ATV IX only               186769      2590.2
lost to all IX                    186769      2590.2

Potential Interfering Stations Included in above Scenario  278

7A SC CHARLESTON          BMPEDT      20080612ACQ  CP
7A SC SPARTANBURG        BMPCDT      20080619ABN  APP
8A GA ATHENS              DTVPLN      DTVP0117      PLN
8A GA WAYCROSS            BPEDT      20080317AAS  CP
9A SC CONWAY              BPEDT      20080620AKP  APP
9A SC GREENVILLE        DTVPLN      DTVP0219      PLN
8A NC HIGH POINT          DTVPLN      DTVP0141      PLN

After Analysis

Results for:  8A SC COLUMBIA          BLCDT      20021106AAU  LIC
      HAAT  529.0 m, ATV ERP   43.7 kW
              POPULATION      AREA (sq km)
within Noise Limited Contour      1934097      43740.7
not affected by terrain losses      1905201      43128.2
lost to NTSC IX                      0           0.0
lost to additional IX by ATV      178225      2321.9
lost to ATV IX only               178225      2321.9
lost to all IX                    178225      2321.9

Potential Interfering Stations Included in above Scenario  278

7A SC CHARLESTON          BMPEDT      20080612ACQ  CP
7A SC SPARTANBURG        BMPCDT      20080619ABN  APP
8A GA ATHENS              DTVPLN      DTVP0117      PLN
8A GA WAYCROSS            BPEDT      20080317AAS  CP
9A SC CONWAY              BPEDT      20080620AKP  APP
9A SC GREENVILLE        DTVPLN      DTVP0219      PLN
8A NC HIGH POINT          USERRECORD01          APP

Percent new IX =   -0.4972%

Result key:              279
Scenario                279  Affected station      3
Before Analysis

Results for:  8A SC COLUMBIA          BLCDT      20021106AAU  LIC

```

Figure 3

HAAT 529.0 m, ATV ERP 43.7 kW		
	POPULATION	AREA (sq km)
within Noise Limited Contour	1934097	43740.7
not affected by terrain losses	1905201	43128.2
lost to NTSC IX	0	0.0
lost to additional IX by ATV	186769	2590.2
lost to ATV IX only	186769	2590.2
lost to all IX	186769	2590.2

Potential Interfering Stations Included in above Scenario 279

7A SC CHARLESTON	BMPEDT	20080612ACQ	CP
7A SC SPARTANBURG	BMPCDT	20080619ABN	APP
8A GA ATHENS	DTVPLN	DTVP0117	PLN
8A GA WAYCROSS	BPEDT	20080317AAS	CP
9A SC CONWAY	BPEDT	20080620AKP	APP
9A SC GREENVILLE	BLEDT	20041123AKQ	LIC
8A NC HIGH POINT	DTVPLN	DTVP0141	PLN

After Analysis

Results for: 8A SC COLUMBIA BLCDDT 20021106AAU LIC
 HAAT 529.0 m, ATV ERP 43.7 kW

	POPULATION	AREA (sq km)
within Noise Limited Contour	1934097	43740.7
not affected by terrain losses	1905201	43128.2
lost to NTSC IX	0	0.0
lost to additional IX by ATV	178225	2321.9
lost to ATV IX only	178225	2321.9
lost to all IX	178225	2321.9

Potential Interfering Stations Included in above Scenario 279

7A SC CHARLESTON	BMPEDT	20080612ACQ	CP
7A SC SPARTANBURG	BMPCDT	20080619ABN	APP
8A GA ATHENS	DTVPLN	DTVP0117	PLN
8A GA WAYCROSS	BPEDT	20080317AAS	CP
9A SC CONWAY	BPEDT	20080620AKP	APP
9A SC GREENVILLE	BLEDT	20041123AKQ	LIC
8A NC HIGH POINT	USERRECORD01		APP

Percent new IX = -0.4972%

Result key: 280
 Scenario 280 Affected station 3
 Before Analysis

Results for: 8A SC COLUMBIA BLCDDT 20021106AAU LIC
 HAAT 529.0 m, ATV ERP 43.7 kW

	POPULATION	AREA (sq km)
within Noise Limited Contour	1934097	43740.7
not affected by terrain losses	1905201	43128.2
lost to NTSC IX	0	0.0
lost to additional IX by ATV	186607	2542.1
lost to ATV IX only	186607	2542.1
lost to all IX	186607	2542.1

Figure 3

Potential Interfering Stations Included in above Scenario 280

7A SC CHARLESTON	BMPEDT	20080612ACQ	CP
7A SC SPARTANBURG	BMPCDT	20080619ABN	APP
8A GA ATHENS	DTVPLN	DTVP0117	PLN
8A GA WAYCROSS	DTVPLN	DTVP0119	PLN
9A SC CONWAY	BLEDT	20050830ACK	LIC
9A SC GREENVILLE	BPEDT	20080620ACK	CP
8A NC HIGH POINT	DTVPLN	DTVP0141	PLN

After Analysis

Results for: 8A SC COLUMBIA BLCDT 20021106AAU LIC
 HAAT 529.0 m, ATV ERP 43.7 kW

	POPULATION	AREA (sq km)
within Noise Limited Contour	1934097	43740.7
not affected by terrain losses	1905201	43128.2
lost to NTSC IX	0	0.0
lost to additional IX by ATV	178063	2273.9
lost to ATV IX only	178063	2273.9
lost to all IX	178063	2273.9

Potential Interfering Stations Included in above Scenario 280

7A SC CHARLESTON	BMPEDT	20080612ACQ	CP
7A SC SPARTANBURG	BMPCDT	20080619ABN	APP
8A GA ATHENS	DTVPLN	DTVP0117	PLN
8A GA WAYCROSS	DTVPLN	DTVP0119	PLN
9A SC CONWAY	BLEDT	20050830ACK	LIC
9A SC GREENVILLE	BPEDT	20080620ACK	CP
8A NC HIGH POINT	USERRECORD01		APP

Percent new IX = -0.4972%

Result key: 281
 Scenario 281 Affected station 3
 Before Analysis

Results for: 8A SC COLUMBIA BLCDT 20021106AAU LIC
 HAAT 529.0 m, ATV ERP 43.7 kW

	POPULATION	AREA (sq km)
within Noise Limited Contour	1934097	43740.7
not affected by terrain losses	1905201	43128.2
lost to NTSC IX	0	0.0
lost to additional IX by ATV	186168	2526.1
lost to ATV IX only	186168	2526.1
lost to all IX	186168	2526.1

Potential Interfering Stations Included in above Scenario 281

7A SC CHARLESTON	BMPEDT	20080612ACQ	CP
7A SC SPARTANBURG	BMPCDT	20080619ABN	APP
8A GA ATHENS	DTVPLN	DTVP0117	PLN
8A GA WAYCROSS	DTVPLN	DTVP0119	PLN
9A SC CONWAY	BLEDT	20050830ACK	LIC
9A SC GREENVILLE	DTVPLN	DTVP0219	PLN
8A NC HIGH POINT	DTVPLN	DTVP0141	PLN

Figure 3

After Analysis

Results for: 8A SC COLUMBIA BLCDT 20021106AAU LIC
 HAAT 529.0 m, ATV ERP 43.7 kW

	POPULATION	AREA (sq km)
within Noise Limited Contour	1934097	43740.7
not affected by terrain losses	1905201	43128.2
lost to NTSC IX	0	0.0
lost to additional IX by ATV	177624	2257.9
lost to ATV IX only	177624	2257.9
lost to all IX	177624	2257.9

Potential Interfering Stations Included in above Scenario 281

7A SC CHARLESTON	BMPEDT	20080612ACQ	CP
7A SC SPARTANBURG	BMPCDT	20080619ABN	APP
8A GA ATHENS	DTVPLN	DTVP0117	PLN
8A GA WAYCROSS	DTVPLN	DTVP0119	PLN
9A SC CONWAY	BLEDT	20050830ACK	LIC
9A SC GREENVILLE	DTVPLN	DTVP0219	PLN
8A NC HIGH POINT	USERRECORD01		APP

Percent new IX = -0.4970%

Result key: 282
 Scenario 282 Affected station 3
 Before Analysis

Results for: 8A SC COLUMBIA BLCDT 20021106AAU LIC
 HAAT 529.0 m, ATV ERP 43.7 kW

	POPULATION	AREA (sq km)
within Noise Limited Contour	1934097	43740.7
not affected by terrain losses	1905201	43128.2
lost to NTSC IX	0	0.0
lost to additional IX by ATV	186168	2526.1
lost to ATV IX only	186168	2526.1
lost to all IX	186168	2526.1

Potential Interfering Stations Included in above Scenario 282

7A SC CHARLESTON	BMPEDT	20080612ACQ	CP
7A SC SPARTANBURG	BMPCDT	20080619ABN	APP
8A GA ATHENS	DTVPLN	DTVP0117	PLN
8A GA WAYCROSS	DTVPLN	DTVP0119	PLN
9A SC CONWAY	BLEDT	20050830ACK	LIC
9A SC GREENVILLE	BLEDT	20041123AKQ	LIC
8A NC HIGH POINT	DTVPLN	DTVP0141	PLN

After Analysis

Results for: 8A SC COLUMBIA BLCDT 20021106AAU LIC
 HAAT 529.0 m, ATV ERP 43.7 kW

	POPULATION	AREA (sq km)
within Noise Limited Contour	1934097	43740.7
not affected by terrain losses	1905201	43128.2
lost to NTSC IX	0	0.0

Figure 3

lost to additional IX by ATV	177624	2257.9
lost to ATV IX only	177624	2257.9
lost to all IX	177624	2257.9

Potential Interfering Stations Included in above Scenario 282

7A SC CHARLESTON	BMPEDT	20080612ACQ	CP
7A SC SPARTANBURG	BMPCDT	20080619ABN	APP
8A GA ATHENS	DTVPLN	DTVP0117	PLN
8A GA WAYCROSS	DTVPLN	DTVP0119	PLN
9A SC CONWAY	BLEDT	20050830ACK	LIC
9A SC GREENVILLE	BLEDT	20041123AKQ	LIC
8A NC HIGH POINT	USERRECORD01		APP

Percent new IX = -0.4970%

Result key: 283
 Scenario 283 Affected station 3
 Before Analysis

Results for: 8A SC COLUMBIA BLC DT 20021106AAU LIC
 HAAT 529.0 m, ATV ERP 43.7 kW

	POPULATION	AREA (sq km)
within Noise Limited Contour	1934097	43740.7
not affected by terrain losses	1905201	43128.2
lost to NTSC IX	0	0.0
lost to additional IX by ATV	186607	2542.1
lost to ATV IX only	186607	2542.1
lost to all IX	186607	2542.1

Potential Interfering Stations Included in above Scenario 283

7A SC CHARLESTON	BMPEDT	20080612ACQ	CP
7A SC SPARTANBURG	BMPCDT	20080619ABN	APP
8A GA ATHENS	DTVPLN	DTVP0117	PLN
8A GA WAYCROSS	DTVPLN	DTVP0119	PLN
9A SC CONWAY	DTVPLN	DTVP0218	PLN
9A SC GREENVILLE	BPEDT	20080620ACK	CP
8A NC HIGH POINT	DTVPLN	DTVP0141	PLN

After Analysis

Results for: 8A SC COLUMBIA BLC DT 20021106AAU LIC
 HAAT 529.0 m, ATV ERP 43.7 kW

	POPULATION	AREA (sq km)
within Noise Limited Contour	1934097	43740.7
not affected by terrain losses	1905201	43128.2
lost to NTSC IX	0	0.0
lost to additional IX by ATV	178063	2273.9
lost to ATV IX only	178063	2273.9
lost to all IX	178063	2273.9

Potential Interfering Stations Included in above Scenario 283

7A SC CHARLESTON	BMPEDT	20080612ACQ	CP
7A SC SPARTANBURG	BMPCDT	20080619ABN	APP
8A GA ATHENS	DTVPLN	DTVP0117	PLN

Figure 3

8A GA WAYCROSS	DTVPLN	DTVP0119	PLN
9A SC CONWAY	DTVPLN	DTVP0218	PLN
9A SC GREENVILLE	BPEDT	20080620ACK	CP
8A NC HIGH POINT	USERRECORD01		APP

Percent new IX = -0.4972%

Result key: 284
 Scenario 284 Affected station 3
 Before Analysis

Results for: 8A SC COLUMBIA BLCDT 20021106AAU LIC
 HAAT 529.0 m, ATV ERP 43.7 kW

	POPULATION	AREA (sq km)
within Noise Limited Contour	1934097	43740.7
not affected by terrain losses	1905201	43128.2
lost to NTSC IX	0	0.0
lost to additional IX by ATV	186168	2526.1
lost to ATV IX only	186168	2526.1
lost to all IX	186168	2526.1

Potential Interfering Stations Included in above Scenario 284

7A SC CHARLESTON	BMPEDT	20080612ACQ	CP
7A SC SPARTANBURG	BMPCDT	20080619ABN	APP
8A GA ATHENS	DTVPLN	DTVP0117	PLN
8A GA WAYCROSS	DTVPLN	DTVP0119	PLN
9A SC CONWAY	DTVPLN	DTVP0218	PLN
9A SC GREENVILLE	DTVPLN	DTVP0219	PLN
8A NC HIGH POINT	DTVPLN	DTVP0141	PLN

After Analysis

Results for: 8A SC COLUMBIA BLCDT 20021106AAU LIC
 HAAT 529.0 m, ATV ERP 43.7 kW

	POPULATION	AREA (sq km)
within Noise Limited Contour	1934097	43740.7
not affected by terrain losses	1905201	43128.2
lost to NTSC IX	0	0.0
lost to additional IX by ATV	177624	2257.9
lost to ATV IX only	177624	2257.9
lost to all IX	177624	2257.9

Potential Interfering Stations Included in above Scenario 284

7A SC CHARLESTON	BMPEDT	20080612ACQ	CP
7A SC SPARTANBURG	BMPCDT	20080619ABN	APP
8A GA ATHENS	DTVPLN	DTVP0117	PLN
8A GA WAYCROSS	DTVPLN	DTVP0119	PLN
9A SC CONWAY	DTVPLN	DTVP0218	PLN
9A SC GREENVILLE	DTVPLN	DTVP0219	PLN
8A NC HIGH POINT	USERRECORD01		APP

Percent new IX = -0.4970%

Result key: 285
 Scenario 285 Affected station 3

Figure 3

Before Analysis

Results for: 8A SC COLUMBIA BLCDT 20021106AAU LIC
 HAAT 529.0 m, ATV ERP 43.7 kW

	POPULATION	AREA (sq km)
within Noise Limited Contour	1934097	43740.7
not affected by terrain losses	1905201	43128.2
lost to NTSC IX	0	0.0
lost to additional IX by ATV	186168	2526.1
lost to ATV IX only	186168	2526.1
lost to all IX	186168	2526.1

Potential Interfering Stations Included in above Scenario 285

7A SC CHARLESTON	BMPEDT	20080612ACQ	CP
7A SC SPARTANBURG	BMPCDT	20080619ABN	APP
8A GA ATHENS	DTVPLN	DTVP0117	PLN
8A GA WAYCROSS	DTVPLN	DTVP0119	PLN
9A SC CONWAY	DTVPLN	DTVP0218	PLN
9A SC GREENVILLE	BLEDT	20041123AKQ	LIC
8A NC HIGH POINT	DTVPLN	DTVP0141	PLN

After Analysis

Results for: 8A SC COLUMBIA BLCDT 20021106AAU LIC
 HAAT 529.0 m, ATV ERP 43.7 kW

	POPULATION	AREA (sq km)
within Noise Limited Contour	1934097	43740.7
not affected by terrain losses	1905201	43128.2
lost to NTSC IX	0	0.0
lost to additional IX by ATV	177624	2257.9
lost to ATV IX only	177624	2257.9
lost to all IX	177624	2257.9

Potential Interfering Stations Included in above Scenario 285

7A SC CHARLESTON	BMPEDT	20080612ACQ	CP
7A SC SPARTANBURG	BMPCDT	20080619ABN	APP
8A GA ATHENS	DTVPLN	DTVP0117	PLN
8A GA WAYCROSS	DTVPLN	DTVP0119	PLN
9A SC CONWAY	DTVPLN	DTVP0218	PLN
9A SC GREENVILLE	BLEDT	20041123AKQ	LIC
8A NC HIGH POINT	USERRECORD01		APP

Percent new IX = -0.4970%

Result key: 286
 Scenario 286 Affected station 3
 Before Analysis

Results for: 8A SC COLUMBIA BLCDT 20021106AAU LIC
 HAAT 529.0 m, ATV ERP 43.7 kW

	POPULATION	AREA (sq km)
within Noise Limited Contour	1934097	43740.7
not affected by terrain losses	1905201	43128.2
lost to NTSC IX	0	0.0
lost to additional IX by ATV	187823	2626.2

Figure 3

lost to ATV IX only	187823	2626.2
lost to all IX	187823	2626.2

Potential Interfering Stations Included in above Scenario 286

7A SC CHARLESTON	BMPEDT	20080612ACQ	CP
7A SC SPARTANBURG	BMPCDT	20080619ABN	APP
8A GA ATHENS	DTVPLN	DTVP0117	PLN
8A GA WAYCROSS	DTVPLN	DTVP0119	PLN
9A SC CONWAY	BPEDT	20080620AKP	APP
9A SC GREENVILLE	BPEDT	20080620ACK	CP
8A NC HIGH POINT	DTVPLN	DTVP0141	PLN

After Analysis

Results for: 8A SC COLUMBIA BLCDT 20021106AAU LIC
HAAT 529.0 m, ATV ERP 43.7 kW

	POPULATION	AREA (sq km)
within Noise Limited Contour	1934097	43740.7
not affected by terrain losses	1905201	43128.2
lost to NTSC IX	0	0.0
lost to additional IX by ATV	179279	2358.0
lost to ATV IX only	179279	2358.0
lost to all IX	179279	2358.0

Potential Interfering Stations Included in above Scenario 286

7A SC CHARLESTON	BMPEDT	20080612ACQ	CP
7A SC SPARTANBURG	BMPCDT	20080619ABN	APP
8A GA ATHENS	DTVPLN	DTVP0117	PLN
8A GA WAYCROSS	DTVPLN	DTVP0119	PLN
9A SC CONWAY	BPEDT	20080620AKP	APP
9A SC GREENVILLE	BPEDT	20080620ACK	CP
8A NC HIGH POINT	USERRECORD01		APP

Percent new IX = -0.4975%

Result key: 287
Scenario 287 Affected station 3
Before Analysis

Results for: 8A SC COLUMBIA BLCDT 20021106AAU LIC
HAAT 529.0 m, ATV ERP 43.7 kW

	POPULATION	AREA (sq km)
within Noise Limited Contour	1934097	43740.7
not affected by terrain losses	1905201	43128.2
lost to NTSC IX	0	0.0
lost to additional IX by ATV	187384	2610.2
lost to ATV IX only	187384	2610.2
lost to all IX	187384	2610.2

Potential Interfering Stations Included in above Scenario 287

7A SC CHARLESTON	BMPEDT	20080612ACQ	CP
7A SC SPARTANBURG	BMPCDT	20080619ABN	APP
8A GA ATHENS	DTVPLN	DTVP0117	PLN
8A GA WAYCROSS	DTVPLN	DTVP0119	PLN

Figure 3

9A SC CONWAY	BPEDT	20080620AKP	APP
9A SC GREENVILLE	DTVPLN	DTVP0219	PLN
8A NC HIGH POINT	DTVPLN	DTVP0141	PLN

After Analysis

Results for: 8A SC COLUMBIA BLCDT 20021106AAU LIC

HAAT 529.0 m, ATV ERP 43.7 kW

	POPULATION	AREA (sq km)
within Noise Limited Contour	1934097	43740.7
not affected by terrain losses	1905201	43128.2
lost to NTSC IX	0	0.0
lost to additional IX by ATV	178840	2342.0
lost to ATV IX only	178840	2342.0
lost to all IX	178840	2342.0

Potential Interfering Stations Included in above Scenario 287

7A SC CHARLESTON	BMPEDT	20080612ACQ	CP
7A SC SPARTANBURG	BMPCDT	20080619ABN	APP
8A GA ATHENS	DTVPLN	DTVP0117	PLN
8A GA WAYCROSS	DTVPLN	DTVP0119	PLN
9A SC CONWAY	BPEDT	20080620AKP	APP
9A SC GREENVILLE	DTVPLN	DTVP0219	PLN
8A NC HIGH POINT	USERRECORD01		APP

Percent new IX = -0.4974%

Result key: 288

Scenario 288 Affected station 3

Before Analysis

Results for: 8A SC COLUMBIA BLCDT 20021106AAU LIC

HAAT 529.0 m, ATV ERP 43.7 kW

	POPULATION	AREA (sq km)
within Noise Limited Contour	1934097	43740.7
not affected by terrain losses	1905201	43128.2
lost to NTSC IX	0	0.0
lost to additional IX by ATV	187384	2610.2
lost to ATV IX only	187384	2610.2
lost to all IX	187384	2610.2

Potential Interfering Stations Included in above Scenario 288

7A SC CHARLESTON	BMPEDT	20080612ACQ	CP
7A SC SPARTANBURG	BMPCDT	20080619ABN	APP
8A GA ATHENS	DTVPLN	DTVP0117	PLN
8A GA WAYCROSS	DTVPLN	DTVP0119	PLN
9A SC CONWAY	BPEDT	20080620AKP	APP
9A SC GREENVILLE	BLEDT	20041123AKQ	LIC
8A NC HIGH POINT	DTVPLN	DTVP0141	PLN

After Analysis

Results for: 8A SC COLUMBIA BLCDT 20021106AAU LIC

HAAT 529.0 m, ATV ERP 43.7 kW

	POPULATION	AREA (sq km)
--	------------	--------------

Figure 3

within Noise Limited Contour	1934097	43740.7
not affected by terrain losses	1905201	43128.2
lost to NTSC IX	0	0.0
lost to additional IX by ATV	178840	2342.0
lost to ATV IX only	178840	2342.0
lost to all IX	178840	2342.0

Potential Interfering Stations Included in above Scenario 288

7A SC CHARLESTON	BMPEDT	20080612ACQ	CP
7A SC SPARTANBURG	BMPCDT	20080619ABN	APP
8A GA ATHENS	DTVPLN	DTVP0117	PLN
8A GA WAYCROSS	DTVPLN	DTVP0119	PLN
9A SC CONWAY	BPEDT	20080620AKP	APP
9A SC GREENVILLE	BLEDT	20041123AKQ	LIC
8A NC HIGH POINT	USERRECORD01		APP

Percent new IX = -0.4974%

Result key: 289

Scenario 289 Affected station 3

Before Analysis

Results for: 8A SC COLUMBIA BLCDDT 20021106AAU LIC
HAAT 529.0 m, ATV ERP 43.7 kW

	POPULATION	AREA (sq km)
within Noise Limited Contour	1934097	43740.7
not affected by terrain losses	1905201	43128.2
lost to NTSC IX	0	0.0
lost to additional IX by ATV	186764	2570.2
lost to ATV IX only	186764	2570.2
lost to all IX	186764	2570.2

Potential Interfering Stations Included in above Scenario 289

7A SC CHARLESTON	BMPEDT	20080612ACQ	CP
7A SC SPARTANBURG	BMPCDT	20080619ABN	APP
8A GA ATHENS	DTVPLN	DTVP0117	PLN
8A GA WAYCROSS	BMPEDT	20080619AKT	APP
9A SC CONWAY	BLEDT	20050830ACK	LIC
9A SC GREENVILLE	BPEDT	20080620ACK	CP
8A NC HIGH POINT	DTVPLN	DTVP0141	PLN

After Analysis

Results for: 8A SC COLUMBIA BLCDDT 20021106AAU LIC
HAAT 529.0 m, ATV ERP 43.7 kW

	POPULATION	AREA (sq km)
within Noise Limited Contour	1934097	43740.7
not affected by terrain losses	1905201	43128.2
lost to NTSC IX	0	0.0
lost to additional IX by ATV	178220	2301.9
lost to ATV IX only	178220	2301.9
lost to all IX	178220	2301.9

Potential Interfering Stations Included in above Scenario 289

Figure 3

7A SC CHARLESTON	BMPEDT	20080612ACQ	CP
7A SC SPARTANBURG	BMPCDT	20080619ABN	APP
8A GA ATHENS	DTVPLN	DTVP0117	PLN
8A GA WAYCROSS	BMPEDT	20080619AKT	APP
9A SC CONWAY	BLEDT	20050830ACK	LIC
9A SC GREENVILLE	BPEDT	20080620ACK	CP
8A NC HIGH POINT	USERRECORD01		APP

Percent new IX = -0.4972%

Result key: 290
 Scenario 290 Affected station 3
 Before Analysis

Results for: 8A SC COLUMBIA BLCDT 20021106AAU LIC
 HAAT 529.0 m, ATV ERP 43.7 kW

	POPULATION	AREA (sq km)
within Noise Limited Contour	1934097	43740.7
not affected by terrain losses	1905201	43128.2
lost to NTSC IX	0	0.0
lost to additional IX by ATV	186325	2554.1
lost to ATV IX only	186325	2554.1
lost to all IX	186325	2554.1

Potential Interfering Stations Included in above Scenario 290

7A SC CHARLESTON	BMPEDT	20080612ACQ	CP
7A SC SPARTANBURG	BMPCDT	20080619ABN	APP
8A GA ATHENS	DTVPLN	DTVP0117	PLN
8A GA WAYCROSS	BMPEDT	20080619AKT	APP
9A SC CONWAY	BLEDT	20050830ACK	LIC
9A SC GREENVILLE	DTVPLN	DTVP0219	PLN
8A NC HIGH POINT	DTVPLN	DTVP0141	PLN

After Analysis

Results for: 8A SC COLUMBIA BLCDT 20021106AAU LIC
 HAAT 529.0 m, ATV ERP 43.7 kW

	POPULATION	AREA (sq km)
within Noise Limited Contour	1934097	43740.7
not affected by terrain losses	1905201	43128.2
lost to NTSC IX	0	0.0
lost to additional IX by ATV	177781	2285.9
lost to ATV IX only	177781	2285.9
lost to all IX	177781	2285.9

Potential Interfering Stations Included in above Scenario 290

7A SC CHARLESTON	BMPEDT	20080612ACQ	CP
7A SC SPARTANBURG	BMPCDT	20080619ABN	APP
8A GA ATHENS	DTVPLN	DTVP0117	PLN
8A GA WAYCROSS	BMPEDT	20080619AKT	APP
9A SC CONWAY	BLEDT	20050830ACK	LIC
9A SC GREENVILLE	DTVPLN	DTVP0219	PLN
8A NC HIGH POINT	USERRECORD01		APP

Percent new IX = -0.4971%

Figure 3

Result key: 291
 Scenario 291 Affected station 3
 Before Analysis

Results for: 8A SC COLUMBIA BLCDT 20021106AAU LIC
 HAAT 529.0 m, ATV ERP 43.7 kW

	POPULATION	AREA (sq km)
within Noise Limited Contour	1934097	43740.7
not affected by terrain losses	1905201	43128.2
lost to NTSC IX	0	0.0
lost to additional IX by ATV	186325	2554.1
lost to ATV IX only	186325	2554.1
lost to all IX	186325	2554.1

Potential Interfering Stations Included in above Scenario 291

7A SC CHARLESTON	BMPEDT	20080612ACQ	CP
7A SC SPARTANBURG	BMPCDT	20080619ABN	APP
8A GA ATHENS	DTVPLN	DTVP0117	PLN
8A GA WAYCROSS	BMPEDT	20080619AKT	APP
9A SC CONWAY	BLEDT	20050830ACK	LIC
9A SC GREENVILLE	BLEDT	20041123AKQ	LIC
8A NC HIGH POINT	DTVPLN	DTVP0141	PLN

After Analysis

Results for: 8A SC COLUMBIA BLCDT 20021106AAU LIC
 HAAT 529.0 m, ATV ERP 43.7 kW

	POPULATION	AREA (sq km)
within Noise Limited Contour	1934097	43740.7
not affected by terrain losses	1905201	43128.2
lost to NTSC IX	0	0.0
lost to additional IX by ATV	177781	2285.9
lost to ATV IX only	177781	2285.9
lost to all IX	177781	2285.9

Potential Interfering Stations Included in above Scenario 291

7A SC CHARLESTON	BMPEDT	20080612ACQ	CP
7A SC SPARTANBURG	BMPCDT	20080619ABN	APP
8A GA ATHENS	DTVPLN	DTVP0117	PLN
8A GA WAYCROSS	BMPEDT	20080619AKT	APP
9A SC CONWAY	BLEDT	20050830ACK	LIC
9A SC GREENVILLE	BLEDT	20041123AKQ	LIC
8A NC HIGH POINT	USERRECORD01		APP

Percent new IX = -0.4971%

Result key: 292
 Scenario 292 Affected station 3
 Before Analysis

Results for: 8A SC COLUMBIA BLCDT 20021106AAU LIC
 HAAT 529.0 m, ATV ERP 43.7 kW

	POPULATION	AREA (sq km)
within Noise Limited Contour	1934097	43740.7

Figure 3

not affected by terrain losses	1905201	43128.2
lost to NTSC IX	0	0.0
lost to additional IX by ATV	186764	2570.2
lost to ATV IX only	186764	2570.2
lost to all IX	186764	2570.2

Potential Interfering Stations Included in above Scenario 292

7A SC CHARLESTON	BMPEDT	20080612ACQ	CP
7A SC SPARTANBURG	BMPCDT	20080619ABN	APP
8A GA ATHENS	DTVPLN	DTVP0117	PLN
8A GA WAYCROSS	BMPEDT	20080619AKT	APP
9A SC CONWAY	DTVPLN	DTVP0218	PLN
9A SC GREENVILLE	BPEDT	20080620ACK	CP
8A NC HIGH POINT	DTVPLN	DTVP0141	PLN

After Analysis

Results for: 8A SC COLUMBIA BLCDT 20021106AAU LIC
HAAT 529.0 m, ATV ERP 43.7 kW

	POPULATION	AREA (sq km)
within Noise Limited Contour	1934097	43740.7
not affected by terrain losses	1905201	43128.2
lost to NTSC IX	0	0.0
lost to additional IX by ATV	178220	2301.9
lost to ATV IX only	178220	2301.9
lost to all IX	178220	2301.9

Potential Interfering Stations Included in above Scenario 292

7A SC CHARLESTON	BMPEDT	20080612ACQ	CP
7A SC SPARTANBURG	BMPCDT	20080619ABN	APP
8A GA ATHENS	DTVPLN	DTVP0117	PLN
8A GA WAYCROSS	BMPEDT	20080619AKT	APP
9A SC CONWAY	DTVPLN	DTVP0218	PLN
9A SC GREENVILLE	BPEDT	20080620ACK	CP
8A NC HIGH POINT	USERRECORD01		APP

Percent new IX = -0.4972%

Result key: 293
Scenario 293 Affected station 3
Before Analysis

Results for: 8A SC COLUMBIA BLCDT 20021106AAU LIC
HAAT 529.0 m, ATV ERP 43.7 kW

	POPULATION	AREA (sq km)
within Noise Limited Contour	1934097	43740.7
not affected by terrain losses	1905201	43128.2
lost to NTSC IX	0	0.0
lost to additional IX by ATV	186325	2554.1
lost to ATV IX only	186325	2554.1
lost to all IX	186325	2554.1

Potential Interfering Stations Included in above Scenario 293

7A SC CHARLESTON	BMPEDT	20080612ACQ	CP
------------------	--------	-------------	----

Figure 3

7A SC SPARTANBURG	BMPCDT	20080619ABN	APP
8A GA ATHENS	DTVPLN	DTVP0117	PLN
8A GA WAYCROSS	BMPEDT	20080619AKT	APP
9A SC CONWAY	DTVPLN	DTVP0218	PLN
9A SC GREENVILLE	DTVPLN	DTVP0219	PLN
8A NC HIGH POINT	DTVPLN	DTVP0141	PLN

After Analysis

Results for: 8A SC COLUMBIA BLCDT 20021106AAU LIC
 HAAT 529.0 m, ATV ERP 43.7 kW

	POPULATION	AREA (sq km)
within Noise Limited Contour	1934097	43740.7
not affected by terrain losses	1905201	43128.2
lost to NTSC IX	0	0.0
lost to additional IX by ATV	177781	2285.9
lost to ATV IX only	177781	2285.9
lost to all IX	177781	2285.9

Potential Interfering Stations Included in above Scenario 293

7A SC CHARLESTON	BMPEDT	20080612ACQ	CP
7A SC SPARTANBURG	BMPCDT	20080619ABN	APP
8A GA ATHENS	DTVPLN	DTVP0117	PLN
8A GA WAYCROSS	BMPEDT	20080619AKT	APP
9A SC CONWAY	DTVPLN	DTVP0218	PLN
9A SC GREENVILLE	DTVPLN	DTVP0219	PLN
8A NC HIGH POINT	USERRECORD01		APP

Percent new IX = -0.4971%

Result key: 294
 Scenario 294 Affected station 3
 Before Analysis

Results for: 8A SC COLUMBIA BLCDT 20021106AAU LIC
 HAAT 529.0 m, ATV ERP 43.7 kW

	POPULATION	AREA (sq km)
within Noise Limited Contour	1934097	43740.7
not affected by terrain losses	1905201	43128.2
lost to NTSC IX	0	0.0
lost to additional IX by ATV	186325	2554.1
lost to ATV IX only	186325	2554.1
lost to all IX	186325	2554.1

Potential Interfering Stations Included in above Scenario 294

7A SC CHARLESTON	BMPEDT	20080612ACQ	CP
7A SC SPARTANBURG	BMPCDT	20080619ABN	APP
8A GA ATHENS	DTVPLN	DTVP0117	PLN
8A GA WAYCROSS	BMPEDT	20080619AKT	APP
9A SC CONWAY	DTVPLN	DTVP0218	PLN
9A SC GREENVILLE	BLEDT	20041123AKQ	LIC
8A NC HIGH POINT	DTVPLN	DTVP0141	PLN

After Analysis

Figure 3

Results for: 8A SC COLUMBIA BLCDT 20021106AAU LIC
 HAAT 529.0 m, ATV ERP 43.7 kW

	POPULATION	AREA (sq km)
within Noise Limited Contour	1934097	43740.7
not affected by terrain losses	1905201	43128.2
lost to NTSC IX	0	0.0
lost to additional IX by ATV	177781	2285.9
lost to ATV IX only	177781	2285.9
lost to all IX	177781	2285.9

Potential Interfering Stations Included in above Scenario 294

7A SC CHARLESTON	BMPEDT	20080612ACQ	CP
7A SC SPARTANBURG	BMPCDT	20080619ABN	APP
8A GA ATHENS	DTVPLN	DTVP0117	PLN
8A GA WAYCROSS	BMPEDT	20080619AKT	APP
9A SC CONWAY	DTVPLN	DTVP0218	PLN
9A SC GREENVILLE	BLEDT	20041123AKQ	LIC
8A NC HIGH POINT	USERRECORD01		APP

Percent new IX = -0.4971%

Result key: 295
 Scenario 295 Affected station 3
 Before Analysis

Results for: 8A SC COLUMBIA BLCDT 20021106AAU LIC
 HAAT 529.0 m, ATV ERP 43.7 kW

	POPULATION	AREA (sq km)
within Noise Limited Contour	1934097	43740.7
not affected by terrain losses	1905201	43128.2
lost to NTSC IX	0	0.0
lost to additional IX by ATV	187980	2654.2
lost to ATV IX only	187980	2654.2
lost to all IX	187980	2654.2

Potential Interfering Stations Included in above Scenario 295

7A SC CHARLESTON	BMPEDT	20080612ACQ	CP
7A SC SPARTANBURG	BMPCDT	20080619ABN	APP
8A GA ATHENS	DTVPLN	DTVP0117	PLN
8A GA WAYCROSS	BMPEDT	20080619AKT	APP
9A SC CONWAY	BPEDT	20080620AKP	APP
9A SC GREENVILLE	BPEDT	20080620ACK	CP
8A NC HIGH POINT	DTVPLN	DTVP0141	PLN

After Analysis

Results for: 8A SC COLUMBIA BLCDT 20021106AAU LIC
 HAAT 529.0 m, ATV ERP 43.7 kW

	POPULATION	AREA (sq km)
within Noise Limited Contour	1934097	43740.7
not affected by terrain losses	1905201	43128.2
lost to NTSC IX	0	0.0
lost to additional IX by ATV	179436	2386.0
lost to ATV IX only	179436	2386.0
lost to all IX	179436	2386.0

Figure 3

Potential Interfering Stations Included in above Scenario 295

7A SC CHARLESTON	BMPEDT	20080612ACQ	CP
7A SC SPARTANBURG	BMPCDT	20080619ABN	APP
8A GA ATHENS	DTVPLN	DTVP0117	PLN
8A GA WAYCROSS	BMPEDT	20080619AKT	APP
9A SC CONWAY	BPEDT	20080620AKP	APP
9A SC GREENVILLE	BPEDT	20080620ACK	CP
8A NC HIGH POINT	USERRECORD01		APP

Percent new IX = -0.4975%

Result key: 296

Scenario 296 Affected station 3

Before Analysis

Results for: 8A SC COLUMBIA BLCDT 20021106AAU LIC

HAAT 529.0 m, ATV ERP 43.7 kW

	POPULATION	AREA (sq km)
within Noise Limited Contour	1934097	43740.7
not affected by terrain losses	1905201	43128.2
lost to NTSC IX	0	0.0
lost to additional IX by ATV	187541	2638.2
lost to ATV IX only	187541	2638.2
lost to all IX	187541	2638.2

Potential Interfering Stations Included in above Scenario 296

7A SC CHARLESTON	BMPEDT	20080612ACQ	CP
7A SC SPARTANBURG	BMPCDT	20080619ABN	APP
8A GA ATHENS	DTVPLN	DTVP0117	PLN
8A GA WAYCROSS	BMPEDT	20080619AKT	APP
9A SC CONWAY	BPEDT	20080620AKP	APP
9A SC GREENVILLE	DTVPLN	DTVP0219	PLN
8A NC HIGH POINT	DTVPLN	DTVP0141	PLN

After Analysis

Results for: 8A SC COLUMBIA BLCDT 20021106AAU LIC

HAAT 529.0 m, ATV ERP 43.7 kW

	POPULATION	AREA (sq km)
within Noise Limited Contour	1934097	43740.7
not affected by terrain losses	1905201	43128.2
lost to NTSC IX	0	0.0
lost to additional IX by ATV	178997	2370.0
lost to ATV IX only	178997	2370.0
lost to all IX	178997	2370.0

Potential Interfering Stations Included in above Scenario 296

7A SC CHARLESTON	BMPEDT	20080612ACQ	CP
7A SC SPARTANBURG	BMPCDT	20080619ABN	APP
8A GA ATHENS	DTVPLN	DTVP0117	PLN
8A GA WAYCROSS	BMPEDT	20080619AKT	APP
9A SC CONWAY	BPEDT	20080620AKP	APP
9A SC GREENVILLE	DTVPLN	DTVP0219	PLN

Figure 3

8A NC HIGH POINT USERRECORD01 APP

Percent new IX = -0.4974%

Result key: 297

Scenario 297 Affected station 3

Before Analysis

Results for: 8A SC COLUMBIA BLCDT 20021106AAU LIC

HAAT 529.0 m, ATV ERP 43.7 kW

	POPULATION	AREA (sq km)
within Noise Limited Contour	1934097	43740.7
not affected by terrain losses	1905201	43128.2
lost to NTSC IX	0	0.0
lost to additional IX by ATV	187541	2638.2
lost to ATV IX only	187541	2638.2
lost to all IX	187541	2638.2

Potential Interfering Stations Included in above Scenario 297

7A SC CHARLESTON	BMPEDT	20080612ACQ	CP
7A SC SPARTANBURG	BMPCDT	20080619ABN	APP
8A GA ATHENS	DTVPLN	DTVP0117	PLN
8A GA WAYCROSS	BMPEDT	20080619AKT	APP
9A SC CONWAY	BPEDT	20080620AKP	APP
9A SC GREENVILLE	BLEDT	20041123AKQ	LIC
8A NC HIGH POINT	DTVPLN	DTVP0141	PLN

After Analysis

Results for: 8A SC COLUMBIA BLCDT 20021106AAU LIC

HAAT 529.0 m, ATV ERP 43.7 kW

	POPULATION	AREA (sq km)
within Noise Limited Contour	1934097	43740.7
not affected by terrain losses	1905201	43128.2
lost to NTSC IX	0	0.0
lost to additional IX by ATV	178997	2370.0
lost to ATV IX only	178997	2370.0
lost to all IX	178997	2370.0

Potential Interfering Stations Included in above Scenario 297

7A SC CHARLESTON	BMPEDT	20080612ACQ	CP
7A SC SPARTANBURG	BMPCDT	20080619ABN	APP
8A GA ATHENS	DTVPLN	DTVP0117	PLN
8A GA WAYCROSS	BMPEDT	20080619AKT	APP
9A SC CONWAY	BPEDT	20080620AKP	APP
9A SC GREENVILLE	BLEDT	20041123AKQ	LIC
8A NC HIGH POINT	USERRECORD01		APP

Percent new IX = -0.4974%

Result key: 298

Scenario 298 Affected station 3

Before Analysis

Results for: 8A SC COLUMBIA BLCDT 20021106AAU LIC

Figure 3

HAAT 529.0 m, ATV ERP 43.7 kW		
	POPULATION	AREA (sq km)
within Noise Limited Contour	1934097	43740.7
not affected by terrain losses	1905201	43128.2
lost to NTSC IX	0	0.0
lost to additional IX by ATV	189572	2562.2
lost to ATV IX only	189572	2562.2
lost to all IX	189572	2562.2

Potential Interfering Stations Included in above Scenario 298

7A SC CHARLESTON	BMPEDT	20080612ACQ	CP
7A SC SPARTANBURG	BMPCDT	20080619ABN	APP
8A GA ATHENS	BMPEDT	20080619AKR	CP
8A GA WAYCROSS	BPEDT	20080317AAS	CP
9A SC CONWAY	BLEDT	20050830ACK	LIC
9A SC GREENVILLE	BPEDT	20080620ACK	CP
8A NC HIGH POINT	DTVPLN	DTVP0141	PLN

After Analysis

Results for: 8A SC COLUMBIA BLCDT 20021106AAU LIC
HAAT 529.0 m, ATV ERP 43.7 kW

	POPULATION	AREA (sq km)
within Noise Limited Contour	1934097	43740.7
not affected by terrain losses	1905201	43128.2
lost to NTSC IX	0	0.0
lost to additional IX by ATV	181028	2293.9
lost to ATV IX only	181028	2293.9
lost to all IX	181028	2293.9

Potential Interfering Stations Included in above Scenario 298

7A SC CHARLESTON	BMPEDT	20080612ACQ	CP
7A SC SPARTANBURG	BMPCDT	20080619ABN	APP
8A GA ATHENS	BMPEDT	20080619AKR	CP
8A GA WAYCROSS	BPEDT	20080317AAS	CP
9A SC CONWAY	BLEDT	20050830ACK	LIC
9A SC GREENVILLE	BPEDT	20080620ACK	CP
8A NC HIGH POINT	USERRECORD01		APP

Percent new IX = -0.4980%

Result key: 299
Scenario 299 Affected station 3
Before Analysis

Results for: 8A SC COLUMBIA BLCDT 20021106AAU LIC
HAAT 529.0 m, ATV ERP 43.7 kW

	POPULATION	AREA (sq km)
within Noise Limited Contour	1934097	43740.7
not affected by terrain losses	1905201	43128.2
lost to NTSC IX	0	0.0
lost to additional IX by ATV	189463	2554.1
lost to ATV IX only	189463	2554.1
lost to all IX	189463	2554.1

Figure 3

Potential Interfering Stations Included in above Scenario 299

7A SC CHARLESTON	BMPEDT	20080612ACQ	CP
7A SC SPARTANBURG	BMPCDT	20080619ABN	APP
8A GA ATHENS	BMPEDT	20080619AKR	CP
8A GA WAYCROSS	BPEDT	20080317AAS	CP
9A SC CONWAY	BLEDT	20050830ACK	LIC
9A SC GREENVILLE	DTVPLN	DTVP0219	PLN
8A NC HIGH POINT	DTVPLN	DTVP0141	PLN

After Analysis

Results for: 8A SC COLUMBIA BLCDT 20021106AAU LIC
HAAT 529.0 m, ATV ERP 43.7 kW

	POPULATION	AREA (sq km)
within Noise Limited Contour	1934097	43740.7
not affected by terrain losses	1905201	43128.2
lost to NTSC IX	0	0.0
lost to additional IX by ATV	180919	2285.9
lost to ATV IX only	180919	2285.9
lost to all IX	180919	2285.9

Potential Interfering Stations Included in above Scenario 299

7A SC CHARLESTON	BMPEDT	20080612ACQ	CP
7A SC SPARTANBURG	BMPCDT	20080619ABN	APP
8A GA ATHENS	BMPEDT	20080619AKR	CP
8A GA WAYCROSS	BPEDT	20080317AAS	CP
9A SC CONWAY	BLEDT	20050830ACK	LIC
9A SC GREENVILLE	DTVPLN	DTVP0219	PLN
8A NC HIGH POINT	USERRECORD01		APP

Percent new IX = -0.4980%

Result key: 300
Scenario 300 Affected station 3
Before Analysis

Results for: 8A SC COLUMBIA BLCDT 20021106AAU LIC
HAAT 529.0 m, ATV ERP 43.7 kW

	POPULATION	AREA (sq km)
within Noise Limited Contour	1934097	43740.7
not affected by terrain losses	1905201	43128.2
lost to NTSC IX	0	0.0
lost to additional IX by ATV	189463	2554.1
lost to ATV IX only	189463	2554.1
lost to all IX	189463	2554.1

Potential Interfering Stations Included in above Scenario 300

7A SC CHARLESTON	BMPEDT	20080612ACQ	CP
7A SC SPARTANBURG	BMPCDT	20080619ABN	APP
8A GA ATHENS	BMPEDT	20080619AKR	CP
8A GA WAYCROSS	BPEDT	20080317AAS	CP
9A SC CONWAY	BLEDT	20050830ACK	LIC
9A SC GREENVILLE	BLEDT	20041123AKQ	LIC
8A NC HIGH POINT	DTVPLN	DTVP0141	PLN

Figure 3

After Analysis

Results for: 8A SC COLUMBIA BLCDT 20021106AAU LIC
 HAAT 529.0 m, ATV ERP 43.7 kW

	POPULATION	AREA (sq km)
within Noise Limited Contour	1934097	43740.7
not affected by terrain losses	1905201	43128.2
lost to NTSC IX	0	0.0
lost to additional IX by ATV	180919	2285.9
lost to ATV IX only	180919	2285.9
lost to all IX	180919	2285.9

Potential Interfering Stations Included in above Scenario 300

7A SC CHARLESTON	BMPEDT	20080612ACQ	CP
7A SC SPARTANBURG	BMPCDT	20080619ABN	APP
8A GA ATHENS	BMPEDT	20080619AKR	CP
8A GA WAYCROSS	BPEDT	20080317AAS	CP
9A SC CONWAY	BLEDT	20050830ACK	LIC
9A SC GREENVILLE	BLEDT	20041123AKQ	LIC
8A NC HIGH POINT	USERRECORD01		APP

Percent new IX = -0.4980%

Result key: 301
 Scenario 301 Affected station 3
 Before Analysis

Results for: 8A SC COLUMBIA BLCDT 20021106AAU LIC
 HAAT 529.0 m, ATV ERP 43.7 kW

	POPULATION	AREA (sq km)
within Noise Limited Contour	1934097	43740.7
not affected by terrain losses	1905201	43128.2
lost to NTSC IX	0	0.0
lost to additional IX by ATV	189572	2562.2
lost to ATV IX only	189572	2562.2
lost to all IX	189572	2562.2

Potential Interfering Stations Included in above Scenario 301

7A SC CHARLESTON	BMPEDT	20080612ACQ	CP
7A SC SPARTANBURG	BMPCDT	20080619ABN	APP
8A GA ATHENS	BMPEDT	20080619AKR	CP
8A GA WAYCROSS	BPEDT	20080317AAS	CP
9A SC CONWAY	DTVPLN	DTVP0218	PLN
9A SC GREENVILLE	BPEDT	20080620ACK	CP
8A NC HIGH POINT	DTVPLN	DTVP0141	PLN

After Analysis

Results for: 8A SC COLUMBIA BLCDT 20021106AAU LIC
 HAAT 529.0 m, ATV ERP 43.7 kW

	POPULATION	AREA (sq km)
within Noise Limited Contour	1934097	43740.7
not affected by terrain losses	1905201	43128.2
lost to NTSC IX	0	0.0

Figure 3

lost to additional IX by ATV	181028	2293.9
lost to ATV IX only	181028	2293.9
lost to all IX	181028	2293.9

Potential Interfering Stations Included in above Scenario 301

7A SC CHARLESTON	BMPEDT	20080612ACQ	CP
7A SC SPARTANBURG	BMPCDT	20080619ABN	APP
8A GA ATHENS	BMPEDT	20080619AKR	CP
8A GA WAYCROSS	BPEDT	20080317AAS	CP
9A SC CONWAY	DTVPLN	DTVP0218	PLN
9A SC GREENVILLE	BPEDT	20080620ACK	CP
8A NC HIGH POINT	USERRECORD01		APP

Percent new IX = -0.4980%

Result key: 302
 Scenario 302 Affected station 3
 Before Analysis

Results for: 8A SC COLUMBIA BLC DT 20021106AAU LIC
 HAAT 529.0 m, ATV ERP 43.7 kW

	POPULATION	AREA (sq km)
within Noise Limited Contour	1934097	43740.7
not affected by terrain losses	1905201	43128.2
lost to NTSC IX	0	0.0
lost to additional IX by ATV	189463	2554.1
lost to ATV IX only	189463	2554.1
lost to all IX	189463	2554.1

Potential Interfering Stations Included in above Scenario 302

7A SC CHARLESTON	BMPEDT	20080612ACQ	CP
7A SC SPARTANBURG	BMPCDT	20080619ABN	APP
8A GA ATHENS	BMPEDT	20080619AKR	CP
8A GA WAYCROSS	BPEDT	20080317AAS	CP
9A SC CONWAY	DTVPLN	DTVP0218	PLN
9A SC GREENVILLE	DTVPLN	DTVP0219	PLN
8A NC HIGH POINT	DTVPLN	DTVP0141	PLN

After Analysis

Results for: 8A SC COLUMBIA BLC DT 20021106AAU LIC
 HAAT 529.0 m, ATV ERP 43.7 kW

	POPULATION	AREA (sq km)
within Noise Limited Contour	1934097	43740.7
not affected by terrain losses	1905201	43128.2
lost to NTSC IX	0	0.0
lost to additional IX by ATV	180919	2285.9
lost to ATV IX only	180919	2285.9
lost to all IX	180919	2285.9

Potential Interfering Stations Included in above Scenario 302

7A SC CHARLESTON	BMPEDT	20080612ACQ	CP
7A SC SPARTANBURG	BMPCDT	20080619ABN	APP
8A GA ATHENS	BMPEDT	20080619AKR	CP

Figure 3

8A GA WAYCROSS	BPEDT	20080317AAS	CP
9A SC CONWAY	DTVPLN	DTVP0218	PLN
9A SC GREENVILLE	DTVPLN	DTVP0219	PLN
8A NC HIGH POINT	USERRECORD01		APP

Percent new IX = -0.4980%

Result key: 303
 Scenario 303 Affected station 3
 Before Analysis

Results for: 8A SC COLUMBIA BLCDDT 20021106AAU LIC
 HAAT 529.0 m, ATV ERP 43.7 kW

	POPULATION	AREA (sq km)
within Noise Limited Contour	1934097	43740.7
not affected by terrain losses	1905201	43128.2
lost to NTSC IX	0	0.0
lost to additional IX by ATV	189463	2554.1
lost to ATV IX only	189463	2554.1
lost to all IX	189463	2554.1

Potential Interfering Stations Included in above Scenario 303

7A SC CHARLESTON	BMPEDT	20080612ACQ	CP
7A SC SPARTANBURG	BMPCDDT	20080619ABN	APP
8A GA ATHENS	BMPEDT	20080619AKR	CP
8A GA WAYCROSS	BPEDT	20080317AAS	CP
9A SC CONWAY	DTVPLN	DTVP0218	PLN
9A SC GREENVILLE	BLEDT	20041123AKQ	LIC
8A NC HIGH POINT	DTVPLN	DTVP0141	PLN

After Analysis

Results for: 8A SC COLUMBIA BLCDDT 20021106AAU LIC
 HAAT 529.0 m, ATV ERP 43.7 kW

	POPULATION	AREA (sq km)
within Noise Limited Contour	1934097	43740.7
not affected by terrain losses	1905201	43128.2
lost to NTSC IX	0	0.0
lost to additional IX by ATV	180919	2285.9
lost to ATV IX only	180919	2285.9
lost to all IX	180919	2285.9

Potential Interfering Stations Included in above Scenario 303

7A SC CHARLESTON	BMPEDT	20080612ACQ	CP
7A SC SPARTANBURG	BMPCDDT	20080619ABN	APP
8A GA ATHENS	BMPEDT	20080619AKR	CP
8A GA WAYCROSS	BPEDT	20080317AAS	CP
9A SC CONWAY	DTVPLN	DTVP0218	PLN
9A SC GREENVILLE	BLEDT	20041123AKQ	LIC
8A NC HIGH POINT	USERRECORD01		APP

Percent new IX = -0.4980%

Result key: 304
 Scenario 304 Affected station 3

Figure 3

Before Analysis

Results for: 8A SC COLUMBIA BLCDT 20021106AAU LIC
 HAAT 529.0 m, ATV ERP 43.7 kW

	POPULATION	AREA (sq km)
within Noise Limited Contour	1934097	43740.7
not affected by terrain losses	1905201	43128.2
lost to NTSC IX	0	0.0
lost to additional IX by ATV	190788	2646.2
lost to ATV IX only	190788	2646.2
lost to all IX	190788	2646.2

Potential Interfering Stations Included in above Scenario 304

7A SC CHARLESTON	BMPEDT	20080612ACQ	CP
7A SC SPARTANBURG	BMPCDT	20080619ABN	APP
8A GA ATHENS	BMPEDT	20080619AKR	CP
8A GA WAYCROSS	BPEDT	20080317AAS	CP
9A SC CONWAY	BPEDT	20080620AKP	APP
9A SC GREENVILLE	BPEDT	20080620ACK	CP
8A NC HIGH POINT	DTVPLN	DTVP0141	PLN

After Analysis

Results for: 8A SC COLUMBIA BLCDT 20021106AAU LIC
 HAAT 529.0 m, ATV ERP 43.7 kW

	POPULATION	AREA (sq km)
within Noise Limited Contour	1934097	43740.7
not affected by terrain losses	1905201	43128.2
lost to NTSC IX	0	0.0
lost to additional IX by ATV	182244	2378.0
lost to ATV IX only	182244	2378.0
lost to all IX	182244	2378.0

Potential Interfering Stations Included in above Scenario 304

7A SC CHARLESTON	BMPEDT	20080612ACQ	CP
7A SC SPARTANBURG	BMPCDT	20080619ABN	APP
8A GA ATHENS	BMPEDT	20080619AKR	CP
8A GA WAYCROSS	BPEDT	20080317AAS	CP
9A SC CONWAY	BPEDT	20080620AKP	APP
9A SC GREENVILLE	BPEDT	20080620ACK	CP
8A NC HIGH POINT	USERRECORD01		APP

Percent new IX = -0.4984%

Result key: 305
 Scenario 305 Affected station 3
 Before Analysis

Results for: 8A SC COLUMBIA BLCDT 20021106AAU LIC
 HAAT 529.0 m, ATV ERP 43.7 kW

	POPULATION	AREA (sq km)
within Noise Limited Contour	1934097	43740.7
not affected by terrain losses	1905201	43128.2
lost to NTSC IX	0	0.0
lost to additional IX by ATV	190679	2638.2

Figure 3

lost to ATV IX only	190679	2638.2
lost to all IX	190679	2638.2

Potential Interfering Stations Included in above Scenario 305

7A SC CHARLESTON	BMPEDT	20080612ACQ	CP
7A SC SPARTANBURG	BMPCDT	20080619ABN	APP
8A GA ATHENS	BMPEDT	20080619AKR	CP
8A GA WAYCROSS	BPEDT	20080317AAS	CP
9A SC CONWAY	BPEDT	20080620AKP	APP
9A SC GREENVILLE	DTVPLN	DTVP0219	PLN
8A NC HIGH POINT	DTVPLN	DTVP0141	PLN

After Analysis

Results for: 8A SC COLUMBIA BLCDT 20021106AAU LIC
HAAT 529.0 m, ATV ERP 43.7 kW

	POPULATION	AREA (sq km)
within Noise Limited Contour	1934097	43740.7
not affected by terrain losses	1905201	43128.2
lost to NTSC IX	0	0.0
lost to additional IX by ATV	182135	2370.0
lost to ATV IX only	182135	2370.0
lost to all IX	182135	2370.0

Potential Interfering Stations Included in above Scenario 305

7A SC CHARLESTON	BMPEDT	20080612ACQ	CP
7A SC SPARTANBURG	BMPCDT	20080619ABN	APP
8A GA ATHENS	BMPEDT	20080619AKR	CP
8A GA WAYCROSS	BPEDT	20080317AAS	CP
9A SC CONWAY	BPEDT	20080620AKP	APP
9A SC GREENVILLE	DTVPLN	DTVP0219	PLN
8A NC HIGH POINT	USERRECORD01		APP

Percent new IX = -0.4983%

Result key: 306
Scenario 306 Affected station 3
Before Analysis

Results for: 8A SC COLUMBIA BLCDT 20021106AAU LIC
HAAT 529.0 m, ATV ERP 43.7 kW

	POPULATION	AREA (sq km)
within Noise Limited Contour	1934097	43740.7
not affected by terrain losses	1905201	43128.2
lost to NTSC IX	0	0.0
lost to additional IX by ATV	190679	2638.2
lost to ATV IX only	190679	2638.2
lost to all IX	190679	2638.2

Potential Interfering Stations Included in above Scenario 306

7A SC CHARLESTON	BMPEDT	20080612ACQ	CP
7A SC SPARTANBURG	BMPCDT	20080619ABN	APP
8A GA ATHENS	BMPEDT	20080619AKR	CP
8A GA WAYCROSS	BPEDT	20080317AAS	CP

Figure 3

9A SC CONWAY	BPEDT	20080620AKP	APP
9A SC GREENVILLE	BLEDT	20041123AKQ	LIC
8A NC HIGH POINT	DTVPLN	DTVP0141	PLN

After Analysis

Results for: 8A SC COLUMBIA BLCDT 20021106AAU LIC

HAAT 529.0 m, ATV ERP 43.7 kW

	POPULATION	AREA (sq km)
within Noise Limited Contour	1934097	43740.7
not affected by terrain losses	1905201	43128.2
lost to NTSC IX	0	0.0
lost to additional IX by ATV	182135	2370.0
lost to ATV IX only	182135	2370.0
lost to all IX	182135	2370.0

Potential Interfering Stations Included in above Scenario 306

7A SC CHARLESTON	BMPEDT	20080612ACQ	CP
7A SC SPARTANBURG	BMPCDT	20080619ABN	APP
8A GA ATHENS	BMPEDT	20080619AKR	CP
8A GA WAYCROSS	BPEDT	20080317AAS	CP
9A SC CONWAY	BPEDT	20080620AKP	APP
9A SC GREENVILLE	BLEDT	20041123AKQ	LIC
8A NC HIGH POINT	USERRECORD01		APP

Percent new IX = -0.4983%

Result key: 307

Scenario 307 Affected station 3

Before Analysis

Results for: 8A SC COLUMBIA BLCDT 20021106AAU LIC

HAAT 529.0 m, ATV ERP 43.7 kW

	POPULATION	AREA (sq km)
within Noise Limited Contour	1934097	43740.7
not affected by terrain losses	1905201	43128.2
lost to NTSC IX	0	0.0
lost to additional IX by ATV	190187	2582.2
lost to ATV IX only	190187	2582.2
lost to all IX	190187	2582.2

Potential Interfering Stations Included in above Scenario 307

7A SC CHARLESTON	BMPEDT	20080612ACQ	CP
7A SC SPARTANBURG	BMPCDT	20080619ABN	APP
8A GA ATHENS	BMPEDT	20080619AKR	CP
8A GA WAYCROSS	DTVPLN	DTVP0119	PLN
9A SC CONWAY	BLEDT	20050830ACK	LIC
9A SC GREENVILLE	BPEDT	20080620ACK	CP
8A NC HIGH POINT	DTVPLN	DTVP0141	PLN

After Analysis

Results for: 8A SC COLUMBIA BLCDT 20021106AAU LIC

HAAT 529.0 m, ATV ERP 43.7 kW

	POPULATION	AREA (sq km)
--	------------	--------------

Figure 3

within Noise Limited Contour	1934097	43740.7
not affected by terrain losses	1905201	43128.2
lost to NTSC IX	0	0.0
lost to additional IX by ATV	181643	2313.9
lost to ATV IX only	181643	2313.9
lost to all IX	181643	2313.9

Potential Interfering Stations Included in above Scenario 307

7A SC CHARLESTON	BMPEDT	20080612ACQ	CP
7A SC SPARTANBURG	BMPCDT	20080619ABN	APP
8A GA ATHENS	BMPEDT	20080619AKR	CP
8A GA WAYCROSS	DTVPLN	DTVP0119	PLN
9A SC CONWAY	BLEDT	20050830ACK	LIC
9A SC GREENVILLE	BPEDT	20080620ACK	CP
8A NC HIGH POINT	USERRECORD01		APP

Percent new IX = -0.4982%

Result key: 308

Scenario 308 Affected station 3

Before Analysis

Results for: 8A SC COLUMBIA BLCDDT 20021106AAU LIC
HAAT 529.0 m, ATV ERP 43.7 kW

	POPULATION	AREA (sq km)
within Noise Limited Contour	1934097	43740.7
not affected by terrain losses	1905201	43128.2
lost to NTSC IX	0	0.0
lost to additional IX by ATV	190078	2574.2
lost to ATV IX only	190078	2574.2
lost to all IX	190078	2574.2

Potential Interfering Stations Included in above Scenario 308

7A SC CHARLESTON	BMPEDT	20080612ACQ	CP
7A SC SPARTANBURG	BMPCDT	20080619ABN	APP
8A GA ATHENS	BMPEDT	20080619AKR	CP
8A GA WAYCROSS	DTVPLN	DTVP0119	PLN
9A SC CONWAY	BLEDT	20050830ACK	LIC
9A SC GREENVILLE	DTVPLN	DTVP0219	PLN
8A NC HIGH POINT	DTVPLN	DTVP0141	PLN

After Analysis

Results for: 8A SC COLUMBIA BLCDDT 20021106AAU LIC
HAAT 529.0 m, ATV ERP 43.7 kW

	POPULATION	AREA (sq km)
within Noise Limited Contour	1934097	43740.7
not affected by terrain losses	1905201	43128.2
lost to NTSC IX	0	0.0
lost to additional IX by ATV	181534	2305.9
lost to ATV IX only	181534	2305.9
lost to all IX	181534	2305.9

Potential Interfering Stations Included in above Scenario 308

Figure 3

7A SC CHARLESTON	BMPEDT	20080612ACQ	CP
7A SC SPARTANBURG	BMPCDT	20080619ABN	APP
8A GA ATHENS	BMPEDT	20080619AKR	CP
8A GA WAYCROSS	DTVPLN	DTVP0119	PLN
9A SC CONWAY	BLEDT	20050830ACK	LIC
9A SC GREENVILLE	DTVPLN	DTVP0219	PLN
8A NC HIGH POINT	USERRECORD01		APP

Percent new IX = -0.4982%

Result key: 309

Scenario 309 Affected station 3

Before Analysis

Results for: 8A SC COLUMBIA BLCDT 20021106AAU LIC
HAAT 529.0 m, ATV ERP 43.7 kW

	POPULATION	AREA (sq km)
within Noise Limited Contour	1934097	43740.7
not affected by terrain losses	1905201	43128.2
lost to NTSC IX	0	0.0
lost to additional IX by ATV	190078	2574.2
lost to ATV IX only	190078	2574.2
lost to all IX	190078	2574.2

Potential Interfering Stations Included in above Scenario 309

7A SC CHARLESTON	BMPEDT	20080612ACQ	CP
7A SC SPARTANBURG	BMPCDT	20080619ABN	APP
8A GA ATHENS	BMPEDT	20080619AKR	CP
8A GA WAYCROSS	DTVPLN	DTVP0119	PLN
9A SC CONWAY	BLEDT	20050830ACK	LIC
9A SC GREENVILLE	BLEDT	20041123AKQ	LIC
8A NC HIGH POINT	DTVPLN	DTVP0141	PLN

After Analysis

Results for: 8A SC COLUMBIA BLCDT 20021106AAU LIC
HAAT 529.0 m, ATV ERP 43.7 kW

	POPULATION	AREA (sq km)
within Noise Limited Contour	1934097	43740.7
not affected by terrain losses	1905201	43128.2
lost to NTSC IX	0	0.0
lost to additional IX by ATV	181534	2305.9
lost to ATV IX only	181534	2305.9
lost to all IX	181534	2305.9

Potential Interfering Stations Included in above Scenario 309

7A SC CHARLESTON	BMPEDT	20080612ACQ	CP
7A SC SPARTANBURG	BMPCDT	20080619ABN	APP
8A GA ATHENS	BMPEDT	20080619AKR	CP
8A GA WAYCROSS	DTVPLN	DTVP0119	PLN
9A SC CONWAY	BLEDT	20050830ACK	LIC
9A SC GREENVILLE	BLEDT	20041123AKQ	LIC
8A NC HIGH POINT	USERRECORD01		APP

Percent new IX = -0.4982%

Figure 3

Result key: 310
 Scenario 310 Affected station 3
 Before Analysis

Results for: 8A SC COLUMBIA BLCDT 20021106AAU LIC
 HAAT 529.0 m, ATV ERP 43.7 kW

	POPULATION	AREA (sq km)
within Noise Limited Contour	1934097	43740.7
not affected by terrain losses	1905201	43128.2
lost to NTSC IX	0	0.0
lost to additional IX by ATV	190187	2582.2
lost to ATV IX only	190187	2582.2
lost to all IX	190187	2582.2

Potential Interfering Stations Included in above Scenario 310

7A SC CHARLESTON	BMPEDT	20080612ACQ	CP
7A SC SPARTANBURG	BMPCDT	20080619ABN	APP
8A GA ATHENS	BMPEDT	20080619AKR	CP
8A GA WAYCROSS	DTVPLN	DTVP0119	PLN
9A SC CONWAY	DTVPLN	DTVP0218	PLN
9A SC GREENVILLE	BPEDT	20080620ACK	CP
8A NC HIGH POINT	DTVPLN	DTVP0141	PLN

After Analysis

Results for: 8A SC COLUMBIA BLCDT 20021106AAU LIC
 HAAT 529.0 m, ATV ERP 43.7 kW

	POPULATION	AREA (sq km)
within Noise Limited Contour	1934097	43740.7
not affected by terrain losses	1905201	43128.2
lost to NTSC IX	0	0.0
lost to additional IX by ATV	181643	2313.9
lost to ATV IX only	181643	2313.9
lost to all IX	181643	2313.9

Potential Interfering Stations Included in above Scenario 310

7A SC CHARLESTON	BMPEDT	20080612ACQ	CP
7A SC SPARTANBURG	BMPCDT	20080619ABN	APP
8A GA ATHENS	BMPEDT	20080619AKR	CP
8A GA WAYCROSS	DTVPLN	DTVP0119	PLN
9A SC CONWAY	DTVPLN	DTVP0218	PLN
9A SC GREENVILLE	BPEDT	20080620ACK	CP
8A NC HIGH POINT	USERRECORD01		APP

Percent new IX = -0.4982%

Result key: 311
 Scenario 311 Affected station 3
 Before Analysis

Results for: 8A SC COLUMBIA BLCDT 20021106AAU LIC
 HAAT 529.0 m, ATV ERP 43.7 kW

	POPULATION	AREA (sq km)
within Noise Limited Contour	1934097	43740.7

Figure 3

not affected by terrain losses	1905201	43128.2
lost to NTSC IX	0	0.0
lost to additional IX by ATV	190078	2574.2
lost to ATV IX only	190078	2574.2
lost to all IX	190078	2574.2

Potential Interfering Stations Included in above Scenario 311

7A SC CHARLESTON	BMPEDT	20080612ACQ	CP
7A SC SPARTANBURG	BMPCDT	20080619ABN	APP
8A GA ATHENS	BMPEDT	20080619AKR	CP
8A GA WAYCROSS	DTVPLN	DTVP0119	PLN
9A SC CONWAY	DTVPLN	DTVP0218	PLN
9A SC GREENVILLE	DTVPLN	DTVP0219	PLN
8A NC HIGH POINT	DTVPLN	DTVP0141	PLN

After Analysis

Results for: 8A SC COLUMBIA BLCDT 20021106AAU LIC
HAAT 529.0 m, ATV ERP 43.7 kW

	POPULATION	AREA (sq km)
within Noise Limited Contour	1934097	43740.7
not affected by terrain losses	1905201	43128.2
lost to NTSC IX	0	0.0
lost to additional IX by ATV	181534	2305.9
lost to ATV IX only	181534	2305.9
lost to all IX	181534	2305.9

Potential Interfering Stations Included in above Scenario 311

7A SC CHARLESTON	BMPEDT	20080612ACQ	CP
7A SC SPARTANBURG	BMPCDT	20080619ABN	APP
8A GA ATHENS	BMPEDT	20080619AKR	CP
8A GA WAYCROSS	DTVPLN	DTVP0119	PLN
9A SC CONWAY	DTVPLN	DTVP0218	PLN
9A SC GREENVILLE	DTVPLN	DTVP0219	PLN
8A NC HIGH POINT	USERRECORD01		APP

Percent new IX = -0.4982%

Result key: 312
Scenario 312 Affected station 3
Before Analysis

Results for: 8A SC COLUMBIA BLCDT 20021106AAU LIC
HAAT 529.0 m, ATV ERP 43.7 kW

	POPULATION	AREA (sq km)
within Noise Limited Contour	1934097	43740.7
not affected by terrain losses	1905201	43128.2
lost to NTSC IX	0	0.0
lost to additional IX by ATV	190078	2574.2
lost to ATV IX only	190078	2574.2
lost to all IX	190078	2574.2

Potential Interfering Stations Included in above Scenario 312

7A SC CHARLESTON	BMPEDT	20080612ACQ	CP
------------------	--------	-------------	----

Figure 3

7A SC SPARTANBURG	BMPCDT	20080619ABN	APP
8A GA ATHENS	BMPEDT	20080619AKR	CP
8A GA WAYCROSS	DTVPLN	DTVP0119	PLN
9A SC CONWAY	DTVPLN	DTVP0218	PLN
9A SC GREENVILLE	BLEDT	20041123AKQ	LIC
8A NC HIGH POINT	DTVPLN	DTVP0141	PLN

After Analysis

Results for: 8A SC COLUMBIA BLCDT 20021106AAU LIC
 HAAT 529.0 m, ATV ERP 43.7 kW

	POPULATION	AREA (sq km)
within Noise Limited Contour	1934097	43740.7
not affected by terrain losses	1905201	43128.2
lost to NTSC IX	0	0.0
lost to additional IX by ATV	181534	2305.9
lost to ATV IX only	181534	2305.9
lost to all IX	181534	2305.9

Potential Interfering Stations Included in above Scenario 312

7A SC CHARLESTON	BMPEDT	20080612ACQ	CP
7A SC SPARTANBURG	BMPCDT	20080619ABN	APP
8A GA ATHENS	BMPEDT	20080619AKR	CP
8A GA WAYCROSS	DTVPLN	DTVP0119	PLN
9A SC CONWAY	DTVPLN	DTVP0218	PLN
9A SC GREENVILLE	BLEDT	20041123AKQ	LIC
8A NC HIGH POINT	USERRECORD01		APP

Percent new IX = -0.4982%

Result key: 313
 Scenario 313 Affected station 3
 Before Analysis

Results for: 8A SC COLUMBIA BLCDT 20021106AAU LIC
 HAAT 529.0 m, ATV ERP 43.7 kW

	POPULATION	AREA (sq km)
within Noise Limited Contour	1934097	43740.7
not affected by terrain losses	1905201	43128.2
lost to NTSC IX	0	0.0
lost to additional IX by ATV	191403	2666.2
lost to ATV IX only	191403	2666.2
lost to all IX	191403	2666.2

Potential Interfering Stations Included in above Scenario 313

7A SC CHARLESTON	BMPEDT	20080612ACQ	CP
7A SC SPARTANBURG	BMPCDT	20080619ABN	APP
8A GA ATHENS	BMPEDT	20080619AKR	CP
8A GA WAYCROSS	DTVPLN	DTVP0119	PLN
9A SC CONWAY	BPEDT	20080620AKP	APP
9A SC GREENVILLE	BPEDT	20080620ACK	CP
8A NC HIGH POINT	DTVPLN	DTVP0141	PLN

After Analysis

Figure 3

Results for: 8A SC COLUMBIA BLCDT 20021106AAU LIC
 HAAT 529.0 m, ATV ERP 43.7 kW

	POPULATION	AREA (sq km)
within Noise Limited Contour	1934097	43740.7
not affected by terrain losses	1905201	43128.2
lost to NTSC IX	0	0.0
lost to additional IX by ATV	182859	2398.0
lost to ATV IX only	182859	2398.0
lost to all IX	182859	2398.0

Potential Interfering Stations Included in above Scenario 313

7A SC CHARLESTON	BMPEDT	20080612ACQ	CP
7A SC SPARTANBURG	BMPCDT	20080619ABN	APP
8A GA ATHENS	BMPEDT	20080619AKR	CP
8A GA WAYCROSS	DTVPLN	DTVP0119	PLN
9A SC CONWAY	BPEDT	20080620AKP	APP
9A SC GREENVILLE	BPEDT	20080620ACK	CP
8A NC HIGH POINT	USERRECORD01		APP

Percent new IX = -0.4985%

Result key: 314
 Scenario 314 Affected station 3
 Before Analysis

Results for: 8A SC COLUMBIA BLCDT 20021106AAU LIC
 HAAT 529.0 m, ATV ERP 43.7 kW

	POPULATION	AREA (sq km)
within Noise Limited Contour	1934097	43740.7
not affected by terrain losses	1905201	43128.2
lost to NTSC IX	0	0.0
lost to additional IX by ATV	191294	2658.2
lost to ATV IX only	191294	2658.2
lost to all IX	191294	2658.2

Potential Interfering Stations Included in above Scenario 314

7A SC CHARLESTON	BMPEDT	20080612ACQ	CP
7A SC SPARTANBURG	BMPCDT	20080619ABN	APP
8A GA ATHENS	BMPEDT	20080619AKR	CP
8A GA WAYCROSS	DTVPLN	DTVP0119	PLN
9A SC CONWAY	BPEDT	20080620AKP	APP
9A SC GREENVILLE	DTVPLN	DTVP0219	PLN
8A NC HIGH POINT	DTVPLN	DTVP0141	PLN

After Analysis

Results for: 8A SC COLUMBIA BLCDT 20021106AAU LIC
 HAAT 529.0 m, ATV ERP 43.7 kW

	POPULATION	AREA (sq km)
within Noise Limited Contour	1934097	43740.7
not affected by terrain losses	1905201	43128.2
lost to NTSC IX	0	0.0
lost to additional IX by ATV	182750	2390.0
lost to ATV IX only	182750	2390.0
lost to all IX	182750	2390.0

Figure 3

Potential Interfering Stations Included in above Scenario 314

7A SC CHARLESTON	BMPEDT	20080612ACQ	CP
7A SC SPARTANBURG	BMPCDT	20080619ABN	APP
8A GA ATHENS	BMPEDT	20080619AKR	CP
8A GA WAYCROSS	DTVPLN	DTVP0119	PLN
9A SC CONWAY	BPEDT	20080620AKP	APP
9A SC GREENVILLE	DTVPLN	DTVP0219	PLN
8A NC HIGH POINT	USERRECORD01		APP

Percent new IX = -0.4985%

Result key: 315
 Scenario 315 Affected station 3
 Before Analysis

Results for: 8A SC COLUMBIA BLCDT 20021106AAU LIC
 HAAT 529.0 m, ATV ERP 43.7 kW

	POPULATION	AREA (sq km)
within Noise Limited Contour	1934097	43740.7
not affected by terrain losses	1905201	43128.2
lost to NTSC IX	0	0.0
lost to additional IX by ATV	191294	2658.2
lost to ATV IX only	191294	2658.2
lost to all IX	191294	2658.2

Potential Interfering Stations Included in above Scenario 315

7A SC CHARLESTON	BMPEDT	20080612ACQ	CP
7A SC SPARTANBURG	BMPCDT	20080619ABN	APP
8A GA ATHENS	BMPEDT	20080619AKR	CP
8A GA WAYCROSS	DTVPLN	DTVP0119	PLN
9A SC CONWAY	BPEDT	20080620AKP	APP
9A SC GREENVILLE	BLEDT	20041123AKQ	LIC
8A NC HIGH POINT	DTVPLN	DTVP0141	PLN

After Analysis

Results for: 8A SC COLUMBIA BLCDT 20021106AAU LIC
 HAAT 529.0 m, ATV ERP 43.7 kW

	POPULATION	AREA (sq km)
within Noise Limited Contour	1934097	43740.7
not affected by terrain losses	1905201	43128.2
lost to NTSC IX	0	0.0
lost to additional IX by ATV	182750	2390.0
lost to ATV IX only	182750	2390.0
lost to all IX	182750	2390.0

Potential Interfering Stations Included in above Scenario 315

7A SC CHARLESTON	BMPEDT	20080612ACQ	CP
7A SC SPARTANBURG	BMPCDT	20080619ABN	APP
8A GA ATHENS	BMPEDT	20080619AKR	CP
8A GA WAYCROSS	DTVPLN	DTVP0119	PLN
9A SC CONWAY	BPEDT	20080620AKP	APP
9A SC GREENVILLE	BLEDT	20041123AKQ	LIC

Figure 3

8A NC HIGH POINT USERRECORD01 APP

Percent new IX = -0.4985%

Result key: 316

Scenario 316 Affected station 3

Before Analysis

Results for: 8A SC COLUMBIA BLCDT 20021106AAU LIC

HAAT 529.0 m, ATV ERP 43.7 kW

	POPULATION	AREA (sq km)
within Noise Limited Contour	1934097	43740.7
not affected by terrain losses	1905201	43128.2
lost to NTSC IX	0	0.0
lost to additional IX by ATV	190344	2610.2
lost to ATV IX only	190344	2610.2
lost to all IX	190344	2610.2

Potential Interfering Stations Included in above Scenario 316

7A SC CHARLESTON	BMPEDT	20080612ACQ	CP
7A SC SPARTANBURG	BMPCDT	20080619ABN	APP
8A GA ATHENS	BMPEDT	20080619AKR	CP
8A GA WAYCROSS	BMPEDT	20080619AKT	APP
9A SC CONWAY	BLEDT	20050830ACK	LIC
9A SC GREENVILLE	BPEDT	20080620ACK	CP
8A NC HIGH POINT	DTVPLN	DTVP0141	PLN

After Analysis

Results for: 8A SC COLUMBIA BLCDT 20021106AAU LIC

HAAT 529.0 m, ATV ERP 43.7 kW

	POPULATION	AREA (sq km)
within Noise Limited Contour	1934097	43740.7
not affected by terrain losses	1905201	43128.2
lost to NTSC IX	0	0.0
lost to additional IX by ATV	181800	2342.0
lost to ATV IX only	181800	2342.0
lost to all IX	181800	2342.0

Potential Interfering Stations Included in above Scenario 316

7A SC CHARLESTON	BMPEDT	20080612ACQ	CP
7A SC SPARTANBURG	BMPCDT	20080619ABN	APP
8A GA ATHENS	BMPEDT	20080619AKR	CP
8A GA WAYCROSS	BMPEDT	20080619AKT	APP
9A SC CONWAY	BLEDT	20050830ACK	LIC
9A SC GREENVILLE	BPEDT	20080620ACK	CP
8A NC HIGH POINT	USERRECORD01		APP

Percent new IX = -0.4982%

Result key: 317

Scenario 317 Affected station 3

Before Analysis

Results for: 8A SC COLUMBIA BLCDT 20021106AAU LIC

Figure 3

HAAT 529.0 m, ATV ERP 43.7 kW		
	POPULATION	AREA (sq km)
within Noise Limited Contour	1934097	43740.7
not affected by terrain losses	1905201	43128.2
lost to NTSC IX	0	0.0
lost to additional IX by ATV	190235	2602.2
lost to ATV IX only	190235	2602.2
lost to all IX	190235	2602.2

Potential Interfering Stations Included in above Scenario 317

7A SC CHARLESTON	BMPEDT	20080612ACQ	CP
7A SC SPARTANBURG	BMPCDT	20080619ABN	APP
8A GA ATHENS	BMPEDT	20080619AKR	CP
8A GA WAYCROSS	BMPEDT	20080619AKT	APP
9A SC CONWAY	BLEDT	20050830ACK	LIC
9A SC GREENVILLE	DTVPLN	DTVP0219	PLN
8A NC HIGH POINT	DTVPLN	DTVP0141	PLN

After Analysis

Results for: 8A SC COLUMBIA BLCDT 20021106AAU LIC
 HAAT 529.0 m, ATV ERP 43.7 kW

	POPULATION	AREA (sq km)
within Noise Limited Contour	1934097	43740.7
not affected by terrain losses	1905201	43128.2
lost to NTSC IX	0	0.0
lost to additional IX by ATV	181691	2334.0
lost to ATV IX only	181691	2334.0
lost to all IX	181691	2334.0

Potential Interfering Stations Included in above Scenario 317

7A SC CHARLESTON	BMPEDT	20080612ACQ	CP
7A SC SPARTANBURG	BMPCDT	20080619ABN	APP
8A GA ATHENS	BMPEDT	20080619AKR	CP
8A GA WAYCROSS	BMPEDT	20080619AKT	APP
9A SC CONWAY	BLEDT	20050830ACK	LIC
9A SC GREENVILLE	DTVPLN	DTVP0219	PLN
8A NC HIGH POINT	USERRECORD01		APP

Percent new IX = -0.4982%

Result key: 318
 Scenario 318 Affected station 3
 Before Analysis

Results for: 8A SC COLUMBIA BLCDT 20021106AAU LIC
 HAAT 529.0 m, ATV ERP 43.7 kW

	POPULATION	AREA (sq km)
within Noise Limited Contour	1934097	43740.7
not affected by terrain losses	1905201	43128.2
lost to NTSC IX	0	0.0
lost to additional IX by ATV	190235	2602.2
lost to ATV IX only	190235	2602.2
lost to all IX	190235	2602.2

Figure 3

Potential Interfering Stations Included in above Scenario 318

7A SC CHARLESTON	BMPEDT	20080612ACQ	CP
7A SC SPARTANBURG	BMPCDT	20080619ABN	APP
8A GA ATHENS	BMPEDT	20080619AKR	CP
8A GA WAYCROSS	BMPEDT	20080619AKT	APP
9A SC CONWAY	BLEDT	20050830ACK	LIC
9A SC GREENVILLE	BLEDT	20041123AKQ	LIC
8A NC HIGH POINT	DTVPLN	DTVP0141	PLN

After Analysis

Results for: 8A SC COLUMBIA BLCDT 20021106AAU LIC
 HAAT 529.0 m, ATV ERP 43.7 kW

	POPULATION	AREA (sq km)
within Noise Limited Contour	1934097	43740.7
not affected by terrain losses	1905201	43128.2
lost to NTSC IX	0	0.0
lost to additional IX by ATV	181691	2334.0
lost to ATV IX only	181691	2334.0
lost to all IX	181691	2334.0

Potential Interfering Stations Included in above Scenario 318

7A SC CHARLESTON	BMPEDT	20080612ACQ	CP
7A SC SPARTANBURG	BMPCDT	20080619ABN	APP
8A GA ATHENS	BMPEDT	20080619AKR	CP
8A GA WAYCROSS	BMPEDT	20080619AKT	APP
9A SC CONWAY	BLEDT	20050830ACK	LIC
9A SC GREENVILLE	BLEDT	20041123AKQ	LIC
8A NC HIGH POINT	USERRECORD01		APP

Percent new IX = -0.4982%

Result key: 319
 Scenario 319 Affected station 3
 Before Analysis

Results for: 8A SC COLUMBIA BLCDT 20021106AAU LIC
 HAAT 529.0 m, ATV ERP 43.7 kW

	POPULATION	AREA (sq km)
within Noise Limited Contour	1934097	43740.7
not affected by terrain losses	1905201	43128.2
lost to NTSC IX	0	0.0
lost to additional IX by ATV	190344	2610.2
lost to ATV IX only	190344	2610.2
lost to all IX	190344	2610.2

Potential Interfering Stations Included in above Scenario 319

7A SC CHARLESTON	BMPEDT	20080612ACQ	CP
7A SC SPARTANBURG	BMPCDT	20080619ABN	APP
8A GA ATHENS	BMPEDT	20080619AKR	CP
8A GA WAYCROSS	BMPEDT	20080619AKT	APP
9A SC CONWAY	DTVPLN	DTVP0218	PLN
9A SC GREENVILLE	BPEDT	20080620ACK	CP
8A NC HIGH POINT	DTVPLN	DTVP0141	PLN

Figure 3

After Analysis

Results for: 8A SC COLUMBIA BLCDT 20021106AAU LIC
 HAAT 529.0 m, ATV ERP 43.7 kW

	POPULATION	AREA (sq km)
within Noise Limited Contour	1934097	43740.7
not affected by terrain losses	1905201	43128.2
lost to NTSC IX	0	0.0
lost to additional IX by ATV	181800	2342.0
lost to ATV IX only	181800	2342.0
lost to all IX	181800	2342.0

Potential Interfering Stations Included in above Scenario 319

7A SC CHARLESTON	BMPEDT	20080612ACQ	CP
7A SC SPARTANBURG	BMPCDT	20080619ABN	APP
8A GA ATHENS	BMPEDT	20080619AKR	CP
8A GA WAYCROSS	BMPEDT	20080619AKT	APP
9A SC CONWAY	DTVPLN	DTVP0218	PLN
9A SC GREENVILLE	BPEDT	20080620ACK	CP
8A NC HIGH POINT	USERRECORD01		APP

Percent new IX = -0.4982%

Result key: 320
 Scenario 320 Affected station 3
 Before Analysis

Results for: 8A SC COLUMBIA BLCDT 20021106AAU LIC
 HAAT 529.0 m, ATV ERP 43.7 kW

	POPULATION	AREA (sq km)
within Noise Limited Contour	1934097	43740.7
not affected by terrain losses	1905201	43128.2
lost to NTSC IX	0	0.0
lost to additional IX by ATV	190235	2602.2
lost to ATV IX only	190235	2602.2
lost to all IX	190235	2602.2

Potential Interfering Stations Included in above Scenario 320

7A SC CHARLESTON	BMPEDT	20080612ACQ	CP
7A SC SPARTANBURG	BMPCDT	20080619ABN	APP
8A GA ATHENS	BMPEDT	20080619AKR	CP
8A GA WAYCROSS	BMPEDT	20080619AKT	APP
9A SC CONWAY	DTVPLN	DTVP0218	PLN
9A SC GREENVILLE	DTVPLN	DTVP0219	PLN
8A NC HIGH POINT	DTVPLN	DTVP0141	PLN

After Analysis

Results for: 8A SC COLUMBIA BLCDT 20021106AAU LIC
 HAAT 529.0 m, ATV ERP 43.7 kW

	POPULATION	AREA (sq km)
within Noise Limited Contour	1934097	43740.7
not affected by terrain losses	1905201	43128.2
lost to NTSC IX	0	0.0

Figure 3

lost to additional IX by ATV	181691	2334.0
lost to ATV IX only	181691	2334.0
lost to all IX	181691	2334.0

Potential Interfering Stations Included in above Scenario 320

7A SC CHARLESTON	BMPEDT	20080612ACQ	CP
7A SC SPARTANBURG	BMPCDT	20080619ABN	APP
8A GA ATHENS	BMPEDT	20080619AKR	CP
8A GA WAYCROSS	BMPEDT	20080619AKT	APP
9A SC CONWAY	DTVPLN	DTVP0218	PLN
9A SC GREENVILLE	DTVPLN	DTVP0219	PLN
8A NC HIGH POINT	USERRECORD01		APP

Percent new IX = -0.4982%

Result key: 321
 Scenario 321 Affected station 3
 Before Analysis

Results for: 8A SC COLUMBIA BLC DT 20021106AAU LIC
 HAAT 529.0 m, ATV ERP 43.7 kW

	POPULATION	AREA (sq km)
within Noise Limited Contour	1934097	43740.7
not affected by terrain losses	1905201	43128.2
lost to NTSC IX	0	0.0
lost to additional IX by ATV	190235	2602.2
lost to ATV IX only	190235	2602.2
lost to all IX	190235	2602.2

Potential Interfering Stations Included in above Scenario 321

7A SC CHARLESTON	BMPEDT	20080612ACQ	CP
7A SC SPARTANBURG	BMPCDT	20080619ABN	APP
8A GA ATHENS	BMPEDT	20080619AKR	CP
8A GA WAYCROSS	BMPEDT	20080619AKT	APP
9A SC CONWAY	DTVPLN	DTVP0218	PLN
9A SC GREENVILLE	BLEDT	20041123AKQ	LIC
8A NC HIGH POINT	DTVPLN	DTVP0141	PLN

After Analysis

Results for: 8A SC COLUMBIA BLC DT 20021106AAU LIC
 HAAT 529.0 m, ATV ERP 43.7 kW

	POPULATION	AREA (sq km)
within Noise Limited Contour	1934097	43740.7
not affected by terrain losses	1905201	43128.2
lost to NTSC IX	0	0.0
lost to additional IX by ATV	181691	2334.0
lost to ATV IX only	181691	2334.0
lost to all IX	181691	2334.0

Potential Interfering Stations Included in above Scenario 321

7A SC CHARLESTON	BMPEDT	20080612ACQ	CP
7A SC SPARTANBURG	BMPCDT	20080619ABN	APP
8A GA ATHENS	BMPEDT	20080619AKR	CP

Figure 3

8A GA WAYCROSS	BMPEDT	20080619AKT	APP
9A SC CONWAY	DTVPLN	DTVP0218	PLN
9A SC GREENVILLE	BLEDT	20041123AKQ	LIC
8A NC HIGH POINT	USERRECORD01		APP

Percent new IX = -0.4982%

Result key: 322
 Scenario 322 Affected station 3
 Before Analysis

Results for: 8A SC COLUMBIA BLCDT 20021106AAU LIC
 HAAT 529.0 m, ATV ERP 43.7 kW

	POPULATION	AREA (sq km)
within Noise Limited Contour	1934097	43740.7
not affected by terrain losses	1905201	43128.2
lost to NTSC IX	0	0.0
lost to additional IX by ATV	191560	2694.3
lost to ATV IX only	191560	2694.3
lost to all IX	191560	2694.3

Potential Interfering Stations Included in above Scenario 322

7A SC CHARLESTON	BMPEDT	20080612ACQ	CP
7A SC SPARTANBURG	BMPCDT	20080619ABN	APP
8A GA ATHENS	BMPEDT	20080619AKR	CP
8A GA WAYCROSS	BMPEDT	20080619AKT	APP
9A SC CONWAY	BPEDT	20080620AKP	APP
9A SC GREENVILLE	BPEDT	20080620ACK	CP
8A NC HIGH POINT	DTVPLN	DTVP0141	PLN

After Analysis

Results for: 8A SC COLUMBIA BLCDT 20021106AAU LIC
 HAAT 529.0 m, ATV ERP 43.7 kW

	POPULATION	AREA (sq km)
within Noise Limited Contour	1934097	43740.7
not affected by terrain losses	1905201	43128.2
lost to NTSC IX	0	0.0
lost to additional IX by ATV	183016	2426.0
lost to ATV IX only	183016	2426.0
lost to all IX	183016	2426.0

Potential Interfering Stations Included in above Scenario 322

7A SC CHARLESTON	BMPEDT	20080612ACQ	CP
7A SC SPARTANBURG	BMPCDT	20080619ABN	APP
8A GA ATHENS	BMPEDT	20080619AKR	CP
8A GA WAYCROSS	BMPEDT	20080619AKT	APP
9A SC CONWAY	BPEDT	20080620AKP	APP
9A SC GREENVILLE	BPEDT	20080620ACK	CP
8A NC HIGH POINT	USERRECORD01		APP

Percent new IX = -0.4986%

Result key: 323
 Scenario 323 Affected station 3

Figure 3

Before Analysis

Results for: 8A SC COLUMBIA BLCDT 20021106AAU LIC
 HAAT 529.0 m, ATV ERP 43.7 kW

	POPULATION	AREA (sq km)
within Noise Limited Contour	1934097	43740.7
not affected by terrain losses	1905201	43128.2
lost to NTSC IX	0	0.0
lost to additional IX by ATV	191451	2686.3
lost to ATV IX only	191451	2686.3
lost to all IX	191451	2686.3

Potential Interfering Stations Included in above Scenario 323

7A SC CHARLESTON	BMPEDT	20080612ACQ	CP
7A SC SPARTANBURG	BMPCDT	20080619ABN	APP
8A GA ATHENS	BMPEDT	20080619AKR	CP
8A GA WAYCROSS	BMPEDT	20080619AKT	APP
9A SC CONWAY	BPEDT	20080620AKP	APP
9A SC GREENVILLE	DTVPLN	DTVP0219	PLN
8A NC HIGH POINT	DTVPLN	DTVP0141	PLN

After Analysis

Results for: 8A SC COLUMBIA BLCDT 20021106AAU LIC
 HAAT 529.0 m, ATV ERP 43.7 kW

	POPULATION	AREA (sq km)
within Noise Limited Contour	1934097	43740.7
not affected by terrain losses	1905201	43128.2
lost to NTSC IX	0	0.0
lost to additional IX by ATV	182907	2418.0
lost to ATV IX only	182907	2418.0
lost to all IX	182907	2418.0

Potential Interfering Stations Included in above Scenario 323

7A SC CHARLESTON	BMPEDT	20080612ACQ	CP
7A SC SPARTANBURG	BMPCDT	20080619ABN	APP
8A GA ATHENS	BMPEDT	20080619AKR	CP
8A GA WAYCROSS	BMPEDT	20080619AKT	APP
9A SC CONWAY	BPEDT	20080620AKP	APP
9A SC GREENVILLE	DTVPLN	DTVP0219	PLN
8A NC HIGH POINT	USERRECORD01		APP

Percent new IX = -0.4986%

Result key: 324

Scenario 324 Affected station 3

Before Analysis

Results for: 8A SC COLUMBIA BLCDT 20021106AAU LIC
 HAAT 529.0 m, ATV ERP 43.7 kW

	POPULATION	AREA (sq km)
within Noise Limited Contour	1934097	43740.7
not affected by terrain losses	1905201	43128.2
lost to NTSC IX	0	0.0
lost to additional IX by ATV	191451	2686.3

Figure 3

lost to ATV IX only	191451	2686.3
lost to all IX	191451	2686.3

Potential Interfering Stations Included in above Scenario 324

7A SC CHARLESTON	BMPEDT	20080612ACQ	CP
7A SC SPARTANBURG	BMPCDT	20080619ABN	APP
8A GA ATHENS	BMPEDT	20080619AKR	CP
8A GA WAYCROSS	BMPEDT	20080619AKT	APP
9A SC CONWAY	BPEDT	20080620AKP	APP
9A SC GREENVILLE	BLEDT	20041123AKQ	LIC
8A NC HIGH POINT	DTVPLN	DTVP0141	PLN

After Analysis

Results for: 8A SC COLUMBIA BLCDT 20021106AAU LIC
HAAT 529.0 m, ATV ERP 43.7 kW

	POPULATION	AREA (sq km)
within Noise Limited Contour	1934097	43740.7
not affected by terrain losses	1905201	43128.2
lost to NTSC IX	0	0.0
lost to additional IX by ATV	182907	2418.0
lost to ATV IX only	182907	2418.0
lost to all IX	182907	2418.0

Potential Interfering Stations Included in above Scenario 324

7A SC CHARLESTON	BMPEDT	20080612ACQ	CP
7A SC SPARTANBURG	BMPCDT	20080619ABN	APP
8A GA ATHENS	BMPEDT	20080619AKR	CP
8A GA WAYCROSS	BMPEDT	20080619AKT	APP
9A SC CONWAY	BPEDT	20080620AKP	APP
9A SC GREENVILLE	BLEDT	20041123AKQ	LIC
8A NC HIGH POINT	USERRECORD01		APP

Percent new IX = -0.4986%

Worst case new IX -0.4956% Scenario 26

#####

Analysis of Interference to Affected Station 4

Analysis of current record

Channel	Call	City/State	Application	Ref. No.
08	WOLO-TV	COLUMBIA SC	DTVPLN	-DTVP0159

Stations Potentially Affecting This Station

Chan	Call	City/State	Dist(km)	Status	Application	Ref. No.
07	WITV	CHARLESTON SC	165.2	PLN	DTVPLN	-DTVP0093
07	WITV	CHARLESTON SC	165.2	CP MOD	BMPEDT	-20080612ACQ
07	WSPA-TV	SPARTANBURG SC	182.2	CP	BPCDT	-20080410AAX
07	WSPA-TV	SPARTANBURG SC	182.2	PLN	DTVPLN	-DTVP0094
07	WSPA-TV	SPARTANBURG SC	182.2	APP	BMPCDT	-20080619ABN

Figure 3

08	WGTV	ATHENS GA	313.5	PLN	DTVPLN	-DTVP0117
08	WGTV	ATHENS GA	313.5	CP MOD	BMPEDT	-20080619AKR
08	WACS-TV	DAWSON GA	428.2	CP MOD	BMPEDT	-20080227ABT
08	WACS-TV	DAWSON GA	428.2	PLN	DTVPLN	-DTVP0118
08	WXGA-TV	WAYCROSS GA	363.5	CP	BPEDT	-20080317AAS
08	WXGA-TV	WAYCROSS GA	363.5	PLN	DTVPLN	-DTVP0119
08	WXGA-TV	WAYCROSS GA	363.5	APP	BMPEDT	-20080619AKT
08	WGHP	HIGH POINT NC	206.5	PLN	DTVPLN	-DTVP0141
08	WFXI	MOREHEAD CITY NC	399.2	CP MOD	BMPCDT	-20080619AEE
08	WFXI	MOREHEAD CITY NC	399.3	PLN	DTVPLN	-DTVP0142
08	WVNS-TV	LEWISBURG WV	406.5	CP MOD	BMPCDT	-20040608ABO
08	WVNS-TV	LEWISBURG WV	406.5	PLN	DTVPLN	-DTVP0171
09	WHMC	CONWAY SC	153.6	LIC	BLEDT	-20050830ACK
09	WHMC	CONWAY SC	153.6	PLN	DTVPLN	-DTVP0218
09	WHMC	CONWAY SC	153.6	APP	BPEDT	-20080620AKP
09	WNTV	GREENVILLE SC	176.5	CP	BPEDT	-20080620ACK
09	WNTV	GREENVILLE SC	176.5	PLN	DTVPLN	-DTVP0219
09	WNTV	GREENVILLE SC	176.5	LIC	BLEDT	-20041123AKQ
08	WGHP	HIGH POINT NC	206.5	APP	USERRECORD-01	

Total scenarios = 324

Result key: 325
 Scenario 1 Affected station 4
 Before Analysis

Results for: 8A SC COLUMBIA DTVPLN DTVP0159 PLN
 HAAT 529.0 m, ATV ERP 43.7 kW

	POPULATION	AREA (sq km)
within Noise Limited Contour	1934097	43740.7
not affected by terrain losses	1905201	43128.2
lost to NTSC IX	0	0.0
lost to additional IX by ATV	182177	2422.0
lost to ATV IX only	182177	2422.0
lost to all IX	182177	2422.0

Potential Interfering Stations Included in above Scenario 1

7A SC CHARLESTON	DTVPLN	DTVP0093	PLN
7A SC SPARTANBURG	BPCDT	20080410AAX	CP
8A GA ATHENS	DTVPLN	DTVP0117	PLN
8A GA WAYCROSS	BPEDT	20080317AAS	CP
9A SC CONWAY	BLEDT	20050830ACK	LIC
9A SC GREENVILLE	BPEDT	20080620ACK	CP
8A NC HIGH POINT	DTVPLN	DTVP0141	PLN

After Analysis

Results for: 8A SC COLUMBIA DTVPLN DTVP0159 PLN
 HAAT 529.0 m, ATV ERP 43.7 kW

	POPULATION	AREA (sq km)
within Noise Limited Contour	1934097	43740.7
not affected by terrain losses	1905201	43128.2
lost to NTSC IX	0	0.0
lost to additional IX by ATV	173633	2153.8
lost to ATV IX only	173633	2153.8

Figure 3

```

lost to all IX                      173633      2153.8

Potential Interfering Stations Included in above Scenario      1

7A SC CHARLESTON      DTVPLN      DTVP0093      PLN
7A SC SPARTANBURG     BPCDT      20080410AAX  CP
8A GA ATHENS          DTVPLN      DTVP0117      PLN
8A GA WAYCROSS        BPEDT      20080317AAS  CP
9A SC CONWAY          BLEDT      20050830ACK  LIC
9A SC GREENVILLE    BPEDT      20080620ACK  CP
8A NC HIGH POINT     USERRECORD01      APP

Percent new IX =      -0.4959%

Result key:      326
Scenario      2  Affected station      4
Before Analysis

Results for:  8A SC COLUMBIA      DTVPLN      DTVP0159      PLN
      HAAT  529.0 m, ATV ERP  43.7 kW
                        POPULATION      AREA (sq km)
within Noise Limited Contour      1934097      43740.7
not affected by terrain losses      1905201      43128.2
lost to NTSC IX                      0          0.0
lost to additional IX by ATV      181672      2398.0
lost to ATV IX only              181672      2398.0
lost to all IX                    181672      2398.0

Potential Interfering Stations Included in above Scenario      2

7A SC CHARLESTON      DTVPLN      DTVP0093      PLN
7A SC SPARTANBURG     BPCDT      20080410AAX  CP
8A GA ATHENS          DTVPLN      DTVP0117      PLN
8A GA WAYCROSS        BPEDT      20080317AAS  CP
9A SC CONWAY          BLEDT      20050830ACK  LIC
9A SC GREENVILLE    DTVPLN      DTVP0219      PLN
8A NC HIGH POINT     DTVPLN      DTVP0141      PLN

After Analysis

Results for:  8A SC COLUMBIA      DTVPLN      DTVP0159      PLN
      HAAT  529.0 m, ATV ERP  43.7 kW
                        POPULATION      AREA (sq km)
within Noise Limited Contour      1934097      43740.7
not affected by terrain losses      1905201      43128.2
lost to NTSC IX                      0          0.0
lost to additional IX by ATV      173128      2129.8
lost to ATV IX only              173128      2129.8
lost to all IX                    173128      2129.8

Potential Interfering Stations Included in above Scenario      2

7A SC CHARLESTON      DTVPLN      DTVP0093      PLN
7A SC SPARTANBURG     BPCDT      20080410AAX  CP
8A GA ATHENS          DTVPLN      DTVP0117      PLN
8A GA WAYCROSS        BPEDT      20080317AAS  CP
9A SC CONWAY          BLEDT      20050830ACK  LIC

```

Figure 3

9A SC GREENVILLE	DTVPLN	DTVP0219	PLN
8A NC HIGH POINT	USERRECORD01		APP

Percent new IX = -0.4957%

Result key: 327
 Scenario 3 Affected station 4
 Before Analysis

Results for: 8A SC COLUMBIA	DTVPLN	DTVP0159	PLN
HAAT 529.0 m, ATV ERP 43.7 kW			
	POPULATION	AREA (sq km)	
within Noise Limited Contour	1934097	43740.7	
not affected by terrain losses	1905201	43128.2	
lost to NTSC IX	0	0.0	
lost to additional IX by ATV	181672	2398.0	
lost to ATV IX only	181672	2398.0	
lost to all IX	181672	2398.0	

Potential Interfering Stations Included in above Scenario 3

7A SC CHARLESTON	DTVPLN	DTVP0093	PLN
7A SC SPARTANBURG	BPCDT	20080410AAX	CP
8A GA ATHENS	DTVPLN	DTVP0117	PLN
8A GA WAYCROSS	BPEDT	20080317AAS	CP
9A SC CONWAY	BLEDT	20050830ACK	LIC
9A SC GREENVILLE	BLEDT	20041123AKQ	LIC
8A NC HIGH POINT	DTVPLN	DTVP0141	PLN

After Analysis

Results for: 8A SC COLUMBIA	DTVPLN	DTVP0159	PLN
HAAT 529.0 m, ATV ERP 43.7 kW			
	POPULATION	AREA (sq km)	
within Noise Limited Contour	1934097	43740.7	
not affected by terrain losses	1905201	43128.2	
lost to NTSC IX	0	0.0	
lost to additional IX by ATV	173128	2129.8	
lost to ATV IX only	173128	2129.8	
lost to all IX	173128	2129.8	

Potential Interfering Stations Included in above Scenario 3

7A SC CHARLESTON	DTVPLN	DTVP0093	PLN
7A SC SPARTANBURG	BPCDT	20080410AAX	CP
8A GA ATHENS	DTVPLN	DTVP0117	PLN
8A GA WAYCROSS	BPEDT	20080317AAS	CP
9A SC CONWAY	BLEDT	20050830ACK	LIC
9A SC GREENVILLE	BLEDT	20041123AKQ	LIC
8A NC HIGH POINT	USERRECORD01		APP

Percent new IX = -0.4957%

Result key: 328
 Scenario 4 Affected station 4
 Before Analysis

Figure 3

Results for: 8A SC COLUMBIA DTVPLN DTVP0159 PLN
 HAAT 529.0 m, ATV ERP 43.7 kW

	POPULATION	AREA (sq km)
within Noise Limited Contour	1934097	43740.7
not affected by terrain losses	1905201	43128.2
lost to NTSC IX	0	0.0
lost to additional IX by ATV	182177	2422.0
lost to ATV IX only	182177	2422.0
lost to all IX	182177	2422.0

Potential Interfering Stations Included in above Scenario 4

7A SC CHARLESTON	DTVPLN	DTVP0093	PLN
7A SC SPARTANBURG	BPCDT	20080410AAX	CP
8A GA ATHENS	DTVPLN	DTVP0117	PLN
8A GA WAYCROSS	BPEDT	20080317AAS	CP
9A SC CONWAY	DTVPLN	DTVP0218	PLN
9A SC GREENVILLE	BPEDT	20080620ACK	CP
8A NC HIGH POINT	DTVPLN	DTVP0141	PLN

After Analysis

Results for: 8A SC COLUMBIA DTVPLN DTVP0159 PLN
 HAAT 529.0 m, ATV ERP 43.7 kW

	POPULATION	AREA (sq km)
within Noise Limited Contour	1934097	43740.7
not affected by terrain losses	1905201	43128.2
lost to NTSC IX	0	0.0
lost to additional IX by ATV	173633	2153.8
lost to ATV IX only	173633	2153.8
lost to all IX	173633	2153.8

Potential Interfering Stations Included in above Scenario 4

7A SC CHARLESTON	DTVPLN	DTVP0093	PLN
7A SC SPARTANBURG	BPCDT	20080410AAX	CP
8A GA ATHENS	DTVPLN	DTVP0117	PLN
8A GA WAYCROSS	BPEDT	20080317AAS	CP
9A SC CONWAY	DTVPLN	DTVP0218	PLN
9A SC GREENVILLE	BPEDT	20080620ACK	CP
8A NC HIGH POINT	USERRECORD01		APP

Percent new IX = -0.4959%

Result key: 329
 Scenario 5 Affected station 4
 Before Analysis

Results for: 8A SC COLUMBIA DTVPLN DTVP0159 PLN
 HAAT 529.0 m, ATV ERP 43.7 kW

	POPULATION	AREA (sq km)
within Noise Limited Contour	1934097	43740.7
not affected by terrain losses	1905201	43128.2
lost to NTSC IX	0	0.0
lost to additional IX by ATV	181672	2398.0
lost to ATV IX only	181672	2398.0
lost to all IX	181672	2398.0

Figure 3

Potential Interfering Stations Included in above Scenario 5

7A SC CHARLESTON	DTVPLN	DTVP0093	PLN
7A SC SPARTANBURG	BPCDT	20080410AAX	CP
8A GA ATHENS	DTVPLN	DTVP0117	PLN
8A GA WAYCROSS	BPEDT	20080317AAS	CP
9A SC CONWAY	DTVPLN	DTVP0218	PLN
9A SC GREENVILLE	DTVPLN	DTVP0219	PLN
8A NC HIGH POINT	DTVPLN	DTVP0141	PLN

After Analysis

Results for: 8A SC COLUMBIA DTVPLN DTVP0159 PLN
 HAAT 529.0 m, ATV ERP 43.7 kW

	POPULATION	AREA (sq km)
within Noise Limited Contour	1934097	43740.7
not affected by terrain losses	1905201	43128.2
lost to NTSC IX	0	0.0
lost to additional IX by ATV	173128	2129.8
lost to ATV IX only	173128	2129.8
lost to all IX	173128	2129.8

Potential Interfering Stations Included in above Scenario 5

7A SC CHARLESTON	DTVPLN	DTVP0093	PLN
7A SC SPARTANBURG	BPCDT	20080410AAX	CP
8A GA ATHENS	DTVPLN	DTVP0117	PLN
8A GA WAYCROSS	BPEDT	20080317AAS	CP
9A SC CONWAY	DTVPLN	DTVP0218	PLN
9A SC GREENVILLE	DTVPLN	DTVP0219	PLN
8A NC HIGH POINT	USERRECORD01		APP

Percent new IX = -0.4957%

Result key: 330
 Scenario 6 Affected station 4
 Before Analysis

Results for: 8A SC COLUMBIA DTVPLN DTVP0159 PLN
 HAAT 529.0 m, ATV ERP 43.7 kW

	POPULATION	AREA (sq km)
within Noise Limited Contour	1934097	43740.7
not affected by terrain losses	1905201	43128.2
lost to NTSC IX	0	0.0
lost to additional IX by ATV	181672	2398.0
lost to ATV IX only	181672	2398.0
lost to all IX	181672	2398.0

Potential Interfering Stations Included in above Scenario 6

7A SC CHARLESTON	DTVPLN	DTVP0093	PLN
7A SC SPARTANBURG	BPCDT	20080410AAX	CP
8A GA ATHENS	DTVPLN	DTVP0117	PLN
8A GA WAYCROSS	BPEDT	20080317AAS	CP
9A SC CONWAY	DTVPLN	DTVP0218	PLN
9A SC GREENVILLE	BLEDT	20041123AKQ	LIC

Figure 3

8A NC HIGH POINT	DTVPLN	DTVP0141	PLN
------------------	--------	----------	-----

After Analysis

Results for: 8A SC COLUMBIA	DTVPLN	DTVP0159	PLN
HAAT 529.0 m, ATV ERP 43.7 kW			
	POPULATION	AREA (sq km)	
within Noise Limited Contour	1934097	43740.7	
not affected by terrain losses	1905201	43128.2	
lost to NTSC IX	0	0.0	
lost to additional IX by ATV	173128	2129.8	
lost to ATV IX only	173128	2129.8	
lost to all IX	173128	2129.8	

Potential Interfering Stations Included in above Scenario 6

7A SC CHARLESTON	DTVPLN	DTVP0093	PLN
7A SC SPARTANBURG	BPCDT	20080410AAX	CP
8A GA ATHENS	DTVPLN	DTVP0117	PLN
8A GA WAYCROSS	BPEDT	20080317AAS	CP
9A SC CONWAY	DTVPLN	DTVP0218	PLN
9A SC GREENVILLE	BLEDT	20041123AKQ	LIC
8A NC HIGH POINT	USERRECORD01		APP

Percent new IX = -0.4957%

Result key: 331

Scenario 7 Affected station 4

Before Analysis

Results for: 8A SC COLUMBIA	DTVPLN	DTVP0159	PLN
HAAT 529.0 m, ATV ERP 43.7 kW			
	POPULATION	AREA (sq km)	
within Noise Limited Contour	1934097	43740.7	
not affected by terrain losses	1905201	43128.2	
lost to NTSC IX	0	0.0	
lost to additional IX by ATV	182792	2442.1	
lost to ATV IX only	182792	2442.1	
lost to all IX	182792	2442.1	

Potential Interfering Stations Included in above Scenario 7

7A SC CHARLESTON	DTVPLN	DTVP0093	PLN
7A SC SPARTANBURG	BPCDT	20080410AAX	CP
8A GA ATHENS	DTVPLN	DTVP0117	PLN
8A GA WAYCROSS	DTVPLN	DTVP0119	PLN
9A SC CONWAY	BLEDT	20050830ACK	LIC
9A SC GREENVILLE	BPEDT	20080620ACK	CP
8A NC HIGH POINT	DTVPLN	DTVP0141	PLN

After Analysis

Results for: 8A SC COLUMBIA	DTVPLN	DTVP0159	PLN
HAAT 529.0 m, ATV ERP 43.7 kW			
	POPULATION	AREA (sq km)	
within Noise Limited Contour	1934097	43740.7	
not affected by terrain losses	1905201	43128.2	

Figure 3

lost to NTSC IX	0	0.0
lost to additional IX by ATV	174248	2173.8
lost to ATV IX only	174248	2173.8
lost to all IX	174248	2173.8

Potential Interfering Stations Included in above Scenario 7

7A SC CHARLESTON	DTVPLN	DTVP0093	PLN
7A SC SPARTANBURG	BPCDT	20080410AAX	CP
8A GA ATHENS	DTVPLN	DTVP0117	PLN
8A GA WAYCROSS	DTVPLN	DTVP0119	PLN
9A SC CONWAY	BLEDT	20050830ACK	LIC
9A SC GREENVILLE	BPEDT	20080620ACK	CP
8A NC HIGH POINT	USERRECORD01		APP

Percent new IX = -0.4960%

Result key: 332
 Scenario 8 Affected station 4
 Before Analysis

Results for: 8A SC COLUMBIA DTVPLN DTVP0159 PLN
 HAAT 529.0 m, ATV ERP 43.7 kW

	POPULATION	AREA (sq km)
within Noise Limited Contour	1934097	43740.7
not affected by terrain losses	1905201	43128.2
lost to NTSC IX	0	0.0
lost to additional IX by ATV	182287	2418.0
lost to ATV IX only	182287	2418.0
lost to all IX	182287	2418.0

Potential Interfering Stations Included in above Scenario 8

7A SC CHARLESTON	DTVPLN	DTVP0093	PLN
7A SC SPARTANBURG	BPCDT	20080410AAX	CP
8A GA ATHENS	DTVPLN	DTVP0117	PLN
8A GA WAYCROSS	DTVPLN	DTVP0119	PLN
9A SC CONWAY	BLEDT	20050830ACK	LIC
9A SC GREENVILLE	DTVPLN	DTVP0219	PLN
8A NC HIGH POINT	DTVPLN	DTVP0141	PLN

After Analysis

Results for: 8A SC COLUMBIA DTVPLN DTVP0159 PLN
 HAAT 529.0 m, ATV ERP 43.7 kW

	POPULATION	AREA (sq km)
within Noise Limited Contour	1934097	43740.7
not affected by terrain losses	1905201	43128.2
lost to NTSC IX	0	0.0
lost to additional IX by ATV	173743	2149.8
lost to ATV IX only	173743	2149.8
lost to all IX	173743	2149.8

Potential Interfering Stations Included in above Scenario 8

7A SC CHARLESTON	DTVPLN	DTVP0093	PLN
7A SC SPARTANBURG	BPCDT	20080410AAX	CP

Figure 3

8A GA ATHENS	DTVPLN	DTVP0117	PLN
8A GA WAYCROSS	DTVPLN	DTVP0119	PLN
9A SC CONWAY	BLEDT	20050830ACK	LIC
9A SC GREENVILLE	DTVPLN	DTVP0219	PLN
8A NC HIGH POINT	USERRECORD01		APP

Percent new IX = -0.4959%

Result key: 333
 Scenario 9 Affected station 4
 Before Analysis

Results for: 8A SC COLUMBIA DTVPLN DTVP0159 PLN
 HAAT 529.0 m, ATV ERP 43.7 kW

	POPULATION	AREA (sq km)
within Noise Limited Contour	1934097	43740.7
not affected by terrain losses	1905201	43128.2
lost to NTSC IX	0	0.0
lost to additional IX by ATV	182287	2418.0
lost to ATV IX only	182287	2418.0
lost to all IX	182287	2418.0

Potential Interfering Stations Included in above Scenario 9

7A SC CHARLESTON	DTVPLN	DTVP0093	PLN
7A SC SPARTANBURG	BPCDT	20080410AAX	CP
8A GA ATHENS	DTVPLN	DTVP0117	PLN
8A GA WAYCROSS	DTVPLN	DTVP0119	PLN
9A SC CONWAY	BLEDT	20050830ACK	LIC
9A SC GREENVILLE	BLEDT	20041123AKQ	LIC
8A NC HIGH POINT	DTVPLN	DTVP0141	PLN

After Analysis

Results for: 8A SC COLUMBIA DTVPLN DTVP0159 PLN
 HAAT 529.0 m, ATV ERP 43.7 kW

	POPULATION	AREA (sq km)
within Noise Limited Contour	1934097	43740.7
not affected by terrain losses	1905201	43128.2
lost to NTSC IX	0	0.0
lost to additional IX by ATV	173743	2149.8
lost to ATV IX only	173743	2149.8
lost to all IX	173743	2149.8

Potential Interfering Stations Included in above Scenario 9

7A SC CHARLESTON	DTVPLN	DTVP0093	PLN
7A SC SPARTANBURG	BPCDT	20080410AAX	CP
8A GA ATHENS	DTVPLN	DTVP0117	PLN
8A GA WAYCROSS	DTVPLN	DTVP0119	PLN
9A SC CONWAY	BLEDT	20050830ACK	LIC
9A SC GREENVILLE	BLEDT	20041123AKQ	LIC
8A NC HIGH POINT	USERRECORD01		APP

Percent new IX = -0.4959%

Result key: 334

Figure 3

Scenario 10 Affected station 4
Before Analysis

Results for: 8A SC COLUMBIA DTVPLN DTVP0159 PLN
HAAT 529.0 m, ATV ERP 43.7 kW

	POPULATION	AREA (sq km)
within Noise Limited Contour	1934097	43740.7
not affected by terrain losses	1905201	43128.2
lost to NTSC IX	0	0.0
lost to additional IX by ATV	182792	2442.1
lost to ATV IX only	182792	2442.1
lost to all IX	182792	2442.1

Potential Interfering Stations Included in above Scenario 10

7A SC CHARLESTON	DTVPLN	DTVP0093	PLN
7A SC SPARTANBURG	BPCDT	20080410AAX	CP
8A GA ATHENS	DTVPLN	DTVP0117	PLN
8A GA WAYCROSS	DTVPLN	DTVP0119	PLN
9A SC CONWAY	DTVPLN	DTVP0218	PLN
9A SC GREENVILLE	BPEDT	20080620ACK	CP
8A NC HIGH POINT	DTVPLN	DTVP0141	PLN

After Analysis

Results for: 8A SC COLUMBIA DTVPLN DTVP0159 PLN
HAAT 529.0 m, ATV ERP 43.7 kW

	POPULATION	AREA (sq km)
within Noise Limited Contour	1934097	43740.7
not affected by terrain losses	1905201	43128.2
lost to NTSC IX	0	0.0
lost to additional IX by ATV	174248	2173.8
lost to ATV IX only	174248	2173.8
lost to all IX	174248	2173.8

Potential Interfering Stations Included in above Scenario 10

7A SC CHARLESTON	DTVPLN	DTVP0093	PLN
7A SC SPARTANBURG	BPCDT	20080410AAX	CP
8A GA ATHENS	DTVPLN	DTVP0117	PLN
8A GA WAYCROSS	DTVPLN	DTVP0119	PLN
9A SC CONWAY	DTVPLN	DTVP0218	PLN
9A SC GREENVILLE	BPEDT	20080620ACK	CP
8A NC HIGH POINT	USERRECORD01		APP

Percent new IX = -0.4960%

Result key: 335
Scenario 11 Affected station 4
Before Analysis

Results for: 8A SC COLUMBIA DTVPLN DTVP0159 PLN
HAAT 529.0 m, ATV ERP 43.7 kW

	POPULATION	AREA (sq km)
within Noise Limited Contour	1934097	43740.7
not affected by terrain losses	1905201	43128.2
lost to NTSC IX	0	0.0

Figure 3

lost to additional IX by ATV	182287	2418.0
lost to ATV IX only	182287	2418.0
lost to all IX	182287	2418.0

Potential Interfering Stations Included in above Scenario 11

7A SC CHARLESTON	DTVPLN	DTVP0093	PLN
7A SC SPARTANBURG	BPCDT	20080410AAX	CP
8A GA ATHENS	DTVPLN	DTVP0117	PLN
8A GA WAYCROSS	DTVPLN	DTVP0119	PLN
9A SC CONWAY	DTVPLN	DTVP0218	PLN
9A SC GREENVILLE	DTVPLN	DTVP0219	PLN
8A NC HIGH POINT	DTVPLN	DTVP0141	PLN

After Analysis

Results for: 8A SC COLUMBIA DTVPLN DTVP0159 PLN
 HAAT 529.0 m, ATV ERP 43.7 kW

	POPULATION	AREA (sq km)
within Noise Limited Contour	1934097	43740.7
not affected by terrain losses	1905201	43128.2
lost to NTSC IX	0	0.0
lost to additional IX by ATV	173743	2149.8
lost to ATV IX only	173743	2149.8
lost to all IX	173743	2149.8

Potential Interfering Stations Included in above Scenario 11

7A SC CHARLESTON	DTVPLN	DTVP0093	PLN
7A SC SPARTANBURG	BPCDT	20080410AAX	CP
8A GA ATHENS	DTVPLN	DTVP0117	PLN
8A GA WAYCROSS	DTVPLN	DTVP0119	PLN
9A SC CONWAY	DTVPLN	DTVP0218	PLN
9A SC GREENVILLE	DTVPLN	DTVP0219	PLN
8A NC HIGH POINT	USERRECORD01		APP

Percent new IX = -0.4959%

Result key: 336
 Scenario 12 Affected station 4
 Before Analysis

Results for: 8A SC COLUMBIA DTVPLN DTVP0159 PLN
 HAAT 529.0 m, ATV ERP 43.7 kW

	POPULATION	AREA (sq km)
within Noise Limited Contour	1934097	43740.7
not affected by terrain losses	1905201	43128.2
lost to NTSC IX	0	0.0
lost to additional IX by ATV	182287	2418.0
lost to ATV IX only	182287	2418.0
lost to all IX	182287	2418.0

Potential Interfering Stations Included in above Scenario 12

7A SC CHARLESTON	DTVPLN	DTVP0093	PLN
7A SC SPARTANBURG	BPCDT	20080410AAX	CP
8A GA ATHENS	DTVPLN	DTVP0117	PLN

Figure 3

8A GA WAYCROSS	DTVPLN	DTVP0119	PLN
9A SC CONWAY	DTVPLN	DTVP0218	PLN
9A SC GREENVILLE	BLEDT	20041123AKQ	LIC
8A NC HIGH POINT	DTVPLN	DTVP0141	PLN

After Analysis

Results for: 8A SC COLUMBIA DTVPLN DTVP0159 PLN
 HAAT 529.0 m, ATV ERP 43.7 kW

	POPULATION	AREA (sq km)
within Noise Limited Contour	1934097	43740.7
not affected by terrain losses	1905201	43128.2
lost to NTSC IX	0	0.0
lost to additional IX by ATV	173743	2149.8
lost to ATV IX only	173743	2149.8
lost to all IX	173743	2149.8

Potential Interfering Stations Included in above Scenario 12

7A SC CHARLESTON	DTVPLN	DTVP0093	PLN
7A SC SPARTANBURG	BPCDT	20080410AAX	CP
8A GA ATHENS	DTVPLN	DTVP0117	PLN
8A GA WAYCROSS	DTVPLN	DTVP0119	PLN
9A SC CONWAY	DTVPLN	DTVP0218	PLN
9A SC GREENVILLE	BLEDT	20041123AKQ	LIC
8A NC HIGH POINT	USERRECORD01		APP

Percent new IX = -0.4959%

Result key: 337
 Scenario 13 Affected station 4
 Before Analysis

Results for: 8A SC COLUMBIA DTVPLN DTVP0159 PLN
 HAAT 529.0 m, ATV ERP 43.7 kW

	POPULATION	AREA (sq km)
within Noise Limited Contour	1934097	43740.7
not affected by terrain losses	1905201	43128.2
lost to NTSC IX	0	0.0
lost to additional IX by ATV	185757	2462.1
lost to ATV IX only	185757	2462.1
lost to all IX	185757	2462.1

Potential Interfering Stations Included in above Scenario 13

7A SC CHARLESTON	DTVPLN	DTVP0093	PLN
7A SC SPARTANBURG	BPCDT	20080410AAX	CP
8A GA ATHENS	BMPEDT	20080619AKR	CP
8A GA WAYCROSS	BPEDT	20080317AAS	CP
9A SC CONWAY	BLEDT	20050830ACK	LIC
9A SC GREENVILLE	BPEDT	20080620ACK	CP
8A NC HIGH POINT	DTVPLN	DTVP0141	PLN

After Analysis

Results for: 8A SC COLUMBIA DTVPLN DTVP0159 PLN
 HAAT 529.0 m, ATV ERP 43.7 kW

Figure 3

	POPULATION	AREA (sq km)	
within Noise Limited Contour	1934097	43740.7	
not affected by terrain losses	1905201	43128.2	
lost to NTSC IX	0	0.0	
lost to additional IX by ATV	177213	2193.8	
lost to ATV IX only	177213	2193.8	
lost to all IX	177213	2193.8	

Potential Interfering Stations Included in above Scenario 13

7A SC CHARLESTON	DTVPLN	DTVP0093	PLN
7A SC SPARTANBURG	BPCDT	20080410AAX	CP
8A GA ATHENS	BMPEDT	20080619AKR	CP
8A GA WAYCROSS	BPEDT	20080317AAS	CP
9A SC CONWAY	BLEDT	20050830ACK	LIC
9A SC GREENVILLE	BPEDT	20080620ACK	CP
8A NC HIGH POINT	USERRECORD01		APP

Percent new IX = -0.4969%

Result key: 338

Scenario 14 Affected station 4

Before Analysis

Results for: 8A SC COLUMBIA DTVPLN DTVP0159 PLN

HAAT 529.0 m, ATV ERP 43.7 kW

	POPULATION	AREA (sq km)
within Noise Limited Contour	1934097	43740.7
not affected by terrain losses	1905201	43128.2
lost to NTSC IX	0	0.0
lost to additional IX by ATV	185582	2446.1
lost to ATV IX only	185582	2446.1
lost to all IX	185582	2446.1

Potential Interfering Stations Included in above Scenario 14

7A SC CHARLESTON	DTVPLN	DTVP0093	PLN
7A SC SPARTANBURG	BPCDT	20080410AAX	CP
8A GA ATHENS	BMPEDT	20080619AKR	CP
8A GA WAYCROSS	BPEDT	20080317AAS	CP
9A SC CONWAY	BLEDT	20050830ACK	LIC
9A SC GREENVILLE	DTVPLN	DTVP0219	PLN
8A NC HIGH POINT	DTVPLN	DTVP0141	PLN

After Analysis

Results for: 8A SC COLUMBIA DTVPLN DTVP0159 PLN

HAAT 529.0 m, ATV ERP 43.7 kW

	POPULATION	AREA (sq km)
within Noise Limited Contour	1934097	43740.7
not affected by terrain losses	1905201	43128.2
lost to NTSC IX	0	0.0
lost to additional IX by ATV	177038	2177.8
lost to ATV IX only	177038	2177.8
lost to all IX	177038	2177.8

Potential Interfering Stations Included in above Scenario 14

Figure 3

7A SC CHARLESTON	DTVPLN	DTVP0093	PLN
7A SC SPARTANBURG	BPCDT	20080410AAX	CP
8A GA ATHENS	BMPEDT	20080619AKR	CP
8A GA WAYCROSS	BPEDT	20080317AAS	CP
9A SC CONWAY	BLEDT	20050830ACK	LIC
9A SC GREENVILLE	DTVPLN	DTVP0219	PLN
8A NC HIGH POINT	USERRECORD01		APP

Percent new IX = -0.4969%

Result key: 339
 Scenario 15 Affected station 4
 Before Analysis

Results for: 8A SC COLUMBIA DTVPLN DTVP0159 PLN
 HAAT 529.0 m, ATV ERP 43.7 kW

	POPULATION	AREA (sq km)
within Noise Limited Contour	1934097	43740.7
not affected by terrain losses	1905201	43128.2
lost to NTSC IX	0	0.0
lost to additional IX by ATV	185582	2446.1
lost to ATV IX only	185582	2446.1
lost to all IX	185582	2446.1

Potential Interfering Stations Included in above Scenario 15

7A SC CHARLESTON	DTVPLN	DTVP0093	PLN
7A SC SPARTANBURG	BPCDT	20080410AAX	CP
8A GA ATHENS	BMPEDT	20080619AKR	CP
8A GA WAYCROSS	BPEDT	20080317AAS	CP
9A SC CONWAY	BLEDT	20050830ACK	LIC
9A SC GREENVILLE	BLEDT	20041123AKQ	LIC
8A NC HIGH POINT	DTVPLN	DTVP0141	PLN

After Analysis

Results for: 8A SC COLUMBIA DTVPLN DTVP0159 PLN
 HAAT 529.0 m, ATV ERP 43.7 kW

	POPULATION	AREA (sq km)
within Noise Limited Contour	1934097	43740.7
not affected by terrain losses	1905201	43128.2
lost to NTSC IX	0	0.0
lost to additional IX by ATV	177038	2177.8
lost to ATV IX only	177038	2177.8
lost to all IX	177038	2177.8

Potential Interfering Stations Included in above Scenario 15

7A SC CHARLESTON	DTVPLN	DTVP0093	PLN
7A SC SPARTANBURG	BPCDT	20080410AAX	CP
8A GA ATHENS	BMPEDT	20080619AKR	CP
8A GA WAYCROSS	BPEDT	20080317AAS	CP
9A SC CONWAY	BLEDT	20050830ACK	LIC
9A SC GREENVILLE	BLEDT	20041123AKQ	LIC
8A NC HIGH POINT	USERRECORD01		APP

Figure 3

Percent new IX = -0.4969%

Result key: 340
 Scenario 16 Affected station 4
 Before Analysis

Results for: 8A SC COLUMBIA DTVPLN DTVP0159 PLN
 HAAT 529.0 m, ATV ERP 43.7 kW

	POPULATION	AREA (sq km)
within Noise Limited Contour	1934097	43740.7
not affected by terrain losses	1905201	43128.2
lost to NTSC IX	0	0.0
lost to additional IX by ATV	185757	2462.1
lost to ATV IX only	185757	2462.1
lost to all IX	185757	2462.1

Potential Interfering Stations Included in above Scenario 16

7A SC CHARLESTON	DTVPLN	DTVP0093	PLN
7A SC SPARTANBURG	BPCDT	20080410AAX	CP
8A GA ATHENS	BMPEDT	20080619AKR	CP
8A GA WAYCROSS	BPEDT	20080317AAS	CP
9A SC CONWAY	DTVPLN	DTVP0218	PLN
9A SC GREENVILLE	BPEDT	20080620ACK	CP
8A NC HIGH POINT	DTVPLN	DTVP0141	PLN

After Analysis

Results for: 8A SC COLUMBIA DTVPLN DTVP0159 PLN
 HAAT 529.0 m, ATV ERP 43.7 kW

	POPULATION	AREA (sq km)
within Noise Limited Contour	1934097	43740.7
not affected by terrain losses	1905201	43128.2
lost to NTSC IX	0	0.0
lost to additional IX by ATV	177213	2193.8
lost to ATV IX only	177213	2193.8
lost to all IX	177213	2193.8

Potential Interfering Stations Included in above Scenario 16

7A SC CHARLESTON	DTVPLN	DTVP0093	PLN
7A SC SPARTANBURG	BPCDT	20080410AAX	CP
8A GA ATHENS	BMPEDT	20080619AKR	CP
8A GA WAYCROSS	BPEDT	20080317AAS	CP
9A SC CONWAY	DTVPLN	DTVP0218	PLN
9A SC GREENVILLE	BPEDT	20080620ACK	CP
8A NC HIGH POINT	USERRECORD01		APP

Percent new IX = -0.4969%

Result key: 341
 Scenario 17 Affected station 4
 Before Analysis

Results for: 8A SC COLUMBIA DTVPLN DTVP0159 PLN
 HAAT 529.0 m, ATV ERP 43.7 kW

	POPULATION	AREA (sq km)
--	------------	--------------

Figure 3

within Noise Limited Contour	1934097	43740.7
not affected by terrain losses	1905201	43128.2
lost to NTSC IX	0	0.0
lost to additional IX by ATV	185582	2446.1
lost to ATV IX only	185582	2446.1
lost to all IX	185582	2446.1

Potential Interfering Stations Included in above Scenario 17

7A SC CHARLESTON	DTVPLN	DTVP0093	PLN
7A SC SPARTANBURG	BPCDT	20080410AAX	CP
8A GA ATHENS	BMPEDT	20080619AKR	CP
8A GA WAYCROSS	BPEDT	20080317AAS	CP
9A SC CONWAY	DTVPLN	DTVP0218	PLN
9A SC GREENVILLE	DTVPLN	DTVP0219	PLN
8A NC HIGH POINT	DTVPLN	DTVP0141	PLN

After Analysis

Results for: 8A SC COLUMBIA DTVPLN DTVP0159 PLN
 HAAT 529.0 m, ATV ERP 43.7 kW

	POPULATION	AREA (sq km)
within Noise Limited Contour	1934097	43740.7
not affected by terrain losses	1905201	43128.2
lost to NTSC IX	0	0.0
lost to additional IX by ATV	177038	2177.8
lost to ATV IX only	177038	2177.8
lost to all IX	177038	2177.8

Potential Interfering Stations Included in above Scenario 17

7A SC CHARLESTON	DTVPLN	DTVP0093	PLN
7A SC SPARTANBURG	BPCDT	20080410AAX	CP
8A GA ATHENS	BMPEDT	20080619AKR	CP
8A GA WAYCROSS	BPEDT	20080317AAS	CP
9A SC CONWAY	DTVPLN	DTVP0218	PLN
9A SC GREENVILLE	DTVPLN	DTVP0219	PLN
8A NC HIGH POINT	USERRECORD01		APP

Percent new IX = -0.4969%

Result key: 342
 Scenario 18 Affected station 4
 Before Analysis

Results for: 8A SC COLUMBIA DTVPLN DTVP0159 PLN
 HAAT 529.0 m, ATV ERP 43.7 kW

	POPULATION	AREA (sq km)
within Noise Limited Contour	1934097	43740.7
not affected by terrain losses	1905201	43128.2
lost to NTSC IX	0	0.0
lost to additional IX by ATV	185582	2446.1
lost to ATV IX only	185582	2446.1
lost to all IX	185582	2446.1

Potential Interfering Stations Included in above Scenario 18

Figure 3

7A SC CHARLESTON	DTVPLN	DTVP0093	PLN
7A SC SPARTANBURG	BPCDT	20080410AAX	CP
8A GA ATHENS	BMPEDT	20080619AKR	CP
8A GA WAYCROSS	BPEDT	20080317AAS	CP
9A SC CONWAY	DTVPLN	DTVP0218	PLN
9A SC GREENVILLE	BLEDT	20041123AKQ	LIC
8A NC HIGH POINT	DTVPLN	DTVP0141	PLN

After Analysis

Results for: 8A SC COLUMBIA DTVPLN DTVP0159 PLN
 HAAT 529.0 m, ATV ERP 43.7 kW

	POPULATION	AREA (sq km)
within Noise Limited Contour	1934097	43740.7
not affected by terrain losses	1905201	43128.2
lost to NTSC IX	0	0.0
lost to additional IX by ATV	177038	2177.8
lost to ATV IX only	177038	2177.8
lost to all IX	177038	2177.8

Potential Interfering Stations Included in above Scenario 18

7A SC CHARLESTON	DTVPLN	DTVP0093	PLN
7A SC SPARTANBURG	BPCDT	20080410AAX	CP
8A GA ATHENS	BMPEDT	20080619AKR	CP
8A GA WAYCROSS	BPEDT	20080317AAS	CP
9A SC CONWAY	DTVPLN	DTVP0218	PLN
9A SC GREENVILLE	BLEDT	20041123AKQ	LIC
8A NC HIGH POINT	USERRECORD01		APP

Percent new IX = -0.4969%

Result key: 343
 Scenario 19 Affected station 4
 Before Analysis

Results for: 8A SC COLUMBIA DTVPLN DTVP0159 PLN
 HAAT 529.0 m, ATV ERP 43.7 kW

	POPULATION	AREA (sq km)
within Noise Limited Contour	1934097	43740.7
not affected by terrain losses	1905201	43128.2
lost to NTSC IX	0	0.0
lost to additional IX by ATV	186372	2482.1
lost to ATV IX only	186372	2482.1
lost to all IX	186372	2482.1

Potential Interfering Stations Included in above Scenario 19

7A SC CHARLESTON	DTVPLN	DTVP0093	PLN
7A SC SPARTANBURG	BPCDT	20080410AAX	CP
8A GA ATHENS	BMPEDT	20080619AKR	CP
8A GA WAYCROSS	DTVPLN	DTVP0119	PLN
9A SC CONWAY	BLEDT	20050830ACK	LIC
9A SC GREENVILLE	BPEDT	20080620ACK	CP
8A NC HIGH POINT	DTVPLN	DTVP0141	PLN

After Analysis

Figure 3

Results for: 8A SC COLUMBIA DTVPLN DTVP0159 PLN
 HAAT 529.0 m, ATV ERP 43.7 kW

	POPULATION	AREA (sq km)
within Noise Limited Contour	1934097	43740.7
not affected by terrain losses	1905201	43128.2
lost to NTSC IX	0	0.0
lost to additional IX by ATV	177828	2213.9
lost to ATV IX only	177828	2213.9
lost to all IX	177828	2213.9

Potential Interfering Stations Included in above Scenario 19

7A SC CHARLESTON	DTVPLN	DTVP0093	PLN
7A SC SPARTANBURG	BPCDT	20080410AAX	CP
8A GA ATHENS	BMPEDT	20080619AKR	CP
8A GA WAYCROSS	DTVPLN	DTVP0119	PLN
9A SC CONWAY	BLEDT	20050830ACK	LIC
9A SC GREENVILLE	BPEDT	20080620ACK	CP
8A NC HIGH POINT	USERRECORD01		APP

Percent new IX = -0.4971%

Result key: 344
 Scenario 20 Affected station 4
 Before Analysis

Results for: 8A SC COLUMBIA DTVPLN DTVP0159 PLN
 HAAT 529.0 m, ATV ERP 43.7 kW

	POPULATION	AREA (sq km)
within Noise Limited Contour	1934097	43740.7
not affected by terrain losses	1905201	43128.2
lost to NTSC IX	0	0.0
lost to additional IX by ATV	186197	2466.1
lost to ATV IX only	186197	2466.1
lost to all IX	186197	2466.1

Potential Interfering Stations Included in above Scenario 20

7A SC CHARLESTON	DTVPLN	DTVP0093	PLN
7A SC SPARTANBURG	BPCDT	20080410AAX	CP
8A GA ATHENS	BMPEDT	20080619AKR	CP
8A GA WAYCROSS	DTVPLN	DTVP0119	PLN
9A SC CONWAY	BLEDT	20050830ACK	LIC
9A SC GREENVILLE	DTVPLN	DTVP0219	PLN
8A NC HIGH POINT	DTVPLN	DTVP0141	PLN

After Analysis

Results for: 8A SC COLUMBIA DTVPLN DTVP0159 PLN
 HAAT 529.0 m, ATV ERP 43.7 kW

	POPULATION	AREA (sq km)
within Noise Limited Contour	1934097	43740.7
not affected by terrain losses	1905201	43128.2
lost to NTSC IX	0	0.0
lost to additional IX by ATV	177653	2197.8
lost to ATV IX only	177653	2197.8

Figure 3

```

lost to all IX                      177653      2197.8

Potential Interfering Stations Included in above Scenario      20

7A SC CHARLESTON      DTVPLN      DTVP0093      PLN
7A SC SPARTANBURG     BPCDT      20080410AAX  CP
8A GA ATHENS          BMPEDT      20080619AKR   CP
8A GA WAYCROSS        DTVPLN      DTVP0119      PLN
9A SC CONWAY          BLEDT      20050830ACK   LIC
9A SC GREENVILLE    DTVPLN      DTVP0219      PLN
8A NC HIGH POINT      USERRECORD01  APP

Percent new IX =      -0.4970%

Result key:           345
Scenario              21  Affected station              4
Before Analysis

Results for:  8A SC COLUMBIA      DTVPLN      DTVP0159      PLN
      HAAT  529.0 m, ATV ERP  43.7 kW
                        POPULATION      AREA (sq km)
within Noise Limited Contour      1934097      43740.7
not affected by terrain losses      1905201      43128.2
lost to NTSC IX                    0          0.0
lost to additional IX by ATV      186197      2466.1
lost to ATV IX only                186197      2466.1
lost to all IX                    186197      2466.1

Potential Interfering Stations Included in above Scenario      21

7A SC CHARLESTON      DTVPLN      DTVP0093      PLN
7A SC SPARTANBURG     BPCDT      20080410AAX  CP
8A GA ATHENS          BMPEDT      20080619AKR   CP
8A GA WAYCROSS        DTVPLN      DTVP0119      PLN
9A SC CONWAY          BLEDT      20050830ACK   LIC
9A SC GREENVILLE    BLEDT      20041123AKQ   LIC
8A NC HIGH POINT      DTVPLN      DTVP0141      PLN

After Analysis

Results for:  8A SC COLUMBIA      DTVPLN      DTVP0159      PLN
      HAAT  529.0 m, ATV ERP  43.7 kW
                        POPULATION      AREA (sq km)
within Noise Limited Contour      1934097      43740.7
not affected by terrain losses      1905201      43128.2
lost to NTSC IX                    0          0.0
lost to additional IX by ATV      177653      2197.8
lost to ATV IX only                177653      2197.8
lost to all IX                    177653      2197.8

Potential Interfering Stations Included in above Scenario      21

7A SC CHARLESTON      DTVPLN      DTVP0093      PLN
7A SC SPARTANBURG     BPCDT      20080410AAX  CP
8A GA ATHENS          BMPEDT      20080619AKR   CP
8A GA WAYCROSS        DTVPLN      DTVP0119      PLN
9A SC CONWAY          BLEDT      20050830ACK   LIC

```

Figure 3

9A SC GREENVILLE BLEDT 20041123AKQ LIC
 8A NC HIGH POINT USERRECORD01 APP

Percent new IX = -0.4970%

Result key: 346
 Scenario 22 Affected station 4
 Before Analysis

Results for: 8A SC COLUMBIA DTVPLN DTVP0159 PLN
 HAAT 529.0 m, ATV ERP 43.7 kW
 POPULATION AREA (sq km)
 within Noise Limited Contour 1934097 43740.7
 not affected by terrain losses 1905201 43128.2
 lost to NTSC IX 0 0.0
 lost to additional IX by ATV 186372 2482.1
 lost to ATV IX only 186372 2482.1
 lost to all IX 186372 2482.1

Potential Interfering Stations Included in above Scenario 22

7A SC CHARLESTON DTVPLN DTVP0093 PLN
 7A SC SPARTANBURG BPCDT 20080410AAX CP
 8A GA ATHENS BMPEDT 20080619AKR CP
 8A GA WAYCROSS DTVPLN DTVP0119 PLN
 9A SC CONWAY DTVPLN DTVP0218 PLN
 9A SC GREENVILLE BPEDT 20080620ACK CP
 8A NC HIGH POINT DTVPLN DTVP0141 PLN

After Analysis

Results for: 8A SC COLUMBIA DTVPLN DTVP0159 PLN
 HAAT 529.0 m, ATV ERP 43.7 kW
 POPULATION AREA (sq km)
 within Noise Limited Contour 1934097 43740.7
 not affected by terrain losses 1905201 43128.2
 lost to NTSC IX 0 0.0
 lost to additional IX by ATV 177828 2213.9
 lost to ATV IX only 177828 2213.9
 lost to all IX 177828 2213.9

Potential Interfering Stations Included in above Scenario 22

7A SC CHARLESTON DTVPLN DTVP0093 PLN
 7A SC SPARTANBURG BPCDT 20080410AAX CP
 8A GA ATHENS BMPEDT 20080619AKR CP
 8A GA WAYCROSS DTVPLN DTVP0119 PLN
 9A SC CONWAY DTVPLN DTVP0218 PLN
 9A SC GREENVILLE BPEDT 20080620ACK CP
 8A NC HIGH POINT USERRECORD01 APP

Percent new IX = -0.4971%

Result key: 347
 Scenario 23 Affected station 4
 Before Analysis

Figure 3

Results for: 8A SC COLUMBIA DTVPLN DTVP0159 PLN
 HAAT 529.0 m, ATV ERP 43.7 kW

	POPULATION	AREA (sq km)
within Noise Limited Contour	1934097	43740.7
not affected by terrain losses	1905201	43128.2
lost to NTSC IX	0	0.0
lost to additional IX by ATV	186197	2466.1
lost to ATV IX only	186197	2466.1
lost to all IX	186197	2466.1

Potential Interfering Stations Included in above Scenario 23

7A SC CHARLESTON	DTVPLN	DTVP0093	PLN
7A SC SPARTANBURG	BPCDT	20080410AAX	CP
8A GA ATHENS	BMPEDT	20080619AKR	CP
8A GA WAYCROSS	DTVPLN	DTVP0119	PLN
9A SC CONWAY	DTVPLN	DTVP0218	PLN
9A SC GREENVILLE	DTVPLN	DTVP0219	PLN
8A NC HIGH POINT	DTVPLN	DTVP0141	PLN

After Analysis

Results for: 8A SC COLUMBIA DTVPLN DTVP0159 PLN
 HAAT 529.0 m, ATV ERP 43.7 kW

	POPULATION	AREA (sq km)
within Noise Limited Contour	1934097	43740.7
not affected by terrain losses	1905201	43128.2
lost to NTSC IX	0	0.0
lost to additional IX by ATV	177653	2197.8
lost to ATV IX only	177653	2197.8
lost to all IX	177653	2197.8

Potential Interfering Stations Included in above Scenario 23

7A SC CHARLESTON	DTVPLN	DTVP0093	PLN
7A SC SPARTANBURG	BPCDT	20080410AAX	CP
8A GA ATHENS	BMPEDT	20080619AKR	CP
8A GA WAYCROSS	DTVPLN	DTVP0119	PLN
9A SC CONWAY	DTVPLN	DTVP0218	PLN
9A SC GREENVILLE	DTVPLN	DTVP0219	PLN
8A NC HIGH POINT	USERRECORD01		APP

Percent new IX = -0.4970%

Result key: 348
 Scenario 24 Affected station 4
 Before Analysis

Results for: 8A SC COLUMBIA DTVPLN DTVP0159 PLN
 HAAT 529.0 m, ATV ERP 43.7 kW

	POPULATION	AREA (sq km)
within Noise Limited Contour	1934097	43740.7
not affected by terrain losses	1905201	43128.2
lost to NTSC IX	0	0.0
lost to additional IX by ATV	186197	2466.1
lost to ATV IX only	186197	2466.1
lost to all IX	186197	2466.1

Figure 3

```

Potential Interfering Stations Included in above Scenario      24

7A SC CHARLESTON      DTVPLN      DTVP0093      PLN
7A SC SPARTANBURG     BPCDT      20080410AAX  CP
8A GA ATHENS          BMPEDT      20080619AKR  CP
8A GA WAYCROSS        DTVPLN      DTVP0119      PLN
9A SC CONWAY          DTVPLN      DTVP0218      PLN
9A SC GREENVILLE     BLEDT       20041123AKQ  LIC
8A NC HIGH POINT      DTVPLN      DTVP0141      PLN

After Analysis

Results for:  8A SC COLUMBIA      DTVPLN      DTVP0159      PLN
      HAAT  529.0 m, ATV ERP  43.7 kW
              POPULATION      AREA (sq km)
within Noise Limited Contour      1934097      43740.7
not affected by terrain losses      1905201      43128.2
lost to NTSC IX                    0          0.0
lost to additional IX by ATV      177653      2197.8
lost to ATV IX only                177653      2197.8
lost to all IX                    177653      2197.8

Potential Interfering Stations Included in above Scenario      24

7A SC CHARLESTON      DTVPLN      DTVP0093      PLN
7A SC SPARTANBURG     BPCDT      20080410AAX  CP
8A GA ATHENS          BMPEDT      20080619AKR  CP
8A GA WAYCROSS        DTVPLN      DTVP0119      PLN
9A SC CONWAY          DTVPLN      DTVP0218      PLN
9A SC GREENVILLE     BLEDT       20041123AKQ  LIC
8A NC HIGH POINT      USERRECORD01      APP

Percent new IX =  -0.4970%

Result key:      349
Scenario      25  Affected station      4
Before Analysis

Results for:  8A SC COLUMBIA      DTVPLN      DTVP0159      PLN
      HAAT  529.0 m, ATV ERP  43.7 kW
              POPULATION      AREA (sq km)
within Noise Limited Contour      1934097      43740.7
not affected by terrain losses      1905201      43128.2
lost to NTSC IX                    0          0.0
lost to additional IX by ATV      181607      2414.0
lost to ATV IX only                181607      2414.0
lost to all IX                    181607      2414.0

Potential Interfering Stations Included in above Scenario      25

7A SC CHARLESTON      DTVPLN      DTVP0093      PLN
7A SC SPARTANBURG     DTVPLN      DTVP0094      PLN
8A GA ATHENS          DTVPLN      DTVP0117      PLN
8A GA WAYCROSS        BPEDT       20080317AAS  CP
9A SC CONWAY          BLEDT       20050830ACK  LIC
9A SC GREENVILLE     BPEDT       20080620ACK  CP

```

Figure 3

8A NC HIGH POINT	DTVPLN	DTVP0141	PLN
------------------	--------	----------	-----

After Analysis

Results for: 8A SC COLUMBIA	DTVPLN	DTVP0159	PLN
HAAT 529.0 m, ATV ERP 43.7 kW			
	POPULATION	AREA (sq km)	
within Noise Limited Contour	1934097	43740.7	
not affected by terrain losses	1905201	43128.2	
lost to NTSC IX	0	0.0	
lost to additional IX by ATV	173063	2145.8	
lost to ATV IX only	173063	2145.8	
lost to all IX	173063	2145.8	

Potential Interfering Stations Included in above Scenario 25

7A SC CHARLESTON	DTVPLN	DTVP0093	PLN
7A SC SPARTANBURG	DTVPLN	DTVP0094	PLN
8A GA ATHENS	DTVPLN	DTVP0117	PLN
8A GA WAYCROSS	BPEDT	20080317AAS	CP
9A SC CONWAY	BLEDT	20050830ACK	LIC
9A SC GREENVILLE	BPEDT	20080620ACK	CP
8A NC HIGH POINT	USERRECORD01		APP

Percent new IX = -0.4957%

Result key: 350

Scenario 26 Affected station 4

Before Analysis

Results for: 8A SC COLUMBIA	DTVPLN	DTVP0159	PLN
HAAT 529.0 m, ATV ERP 43.7 kW			
	POPULATION	AREA (sq km)	
within Noise Limited Contour	1934097	43740.7	
not affected by terrain losses	1905201	43128.2	
lost to NTSC IX	0	0.0	
lost to additional IX by ATV	181102	2390.0	
lost to ATV IX only	181102	2390.0	
lost to all IX	181102	2390.0	

Potential Interfering Stations Included in above Scenario 26

7A SC CHARLESTON	DTVPLN	DTVP0093	PLN
7A SC SPARTANBURG	DTVPLN	DTVP0094	PLN
8A GA ATHENS	DTVPLN	DTVP0117	PLN
8A GA WAYCROSS	BPEDT	20080317AAS	CP
9A SC CONWAY	BLEDT	20050830ACK	LIC
9A SC GREENVILLE	DTVPLN	DTVP0219	PLN
8A NC HIGH POINT	DTVPLN	DTVP0141	PLN

After Analysis

Results for: 8A SC COLUMBIA	DTVPLN	DTVP0159	PLN
HAAT 529.0 m, ATV ERP 43.7 kW			
	POPULATION	AREA (sq km)	
within Noise Limited Contour	1934097	43740.7	
not affected by terrain losses	1905201	43128.2	

Figure 3

lost to NTSC IX	0	0.0
lost to additional IX by ATV	172558	2121.8
lost to ATV IX only	172558	2121.8
lost to all IX	172558	2121.8

Potential Interfering Stations Included in above Scenario 26

7A SC CHARLESTON	DTVPLN	DTVP0093	PLN
7A SC SPARTANBURG	DTVPLN	DTVP0094	PLN
8A GA ATHENS	DTVPLN	DTVP0117	PLN
8A GA WAYCROSS	BPEDT	20080317AAS	CP
9A SC CONWAY	BLEDT	20050830ACK	LIC
9A SC GREENVILLE	DTVPLN	DTVP0219	PLN
8A NC HIGH POINT	USERRECORD01		APP

Percent new IX = -0.4956%

Result key: 351
 Scenario 27 Affected station 4
 Before Analysis

Results for: 8A SC COLUMBIA DTVPLN DTVP0159 PLN
 HAAT 529.0 m, ATV ERP 43.7 kW

	POPULATION	AREA (sq km)
within Noise Limited Contour	1934097	43740.7
not affected by terrain losses	1905201	43128.2
lost to NTSC IX	0	0.0
lost to additional IX by ATV	181102	2390.0
lost to ATV IX only	181102	2390.0
lost to all IX	181102	2390.0

Potential Interfering Stations Included in above Scenario 27

7A SC CHARLESTON	DTVPLN	DTVP0093	PLN
7A SC SPARTANBURG	DTVPLN	DTVP0094	PLN
8A GA ATHENS	DTVPLN	DTVP0117	PLN
8A GA WAYCROSS	BPEDT	20080317AAS	CP
9A SC CONWAY	BLEDT	20050830ACK	LIC
9A SC GREENVILLE	BLEDT	20041123AKQ	LIC
8A NC HIGH POINT	DTVPLN	DTVP0141	PLN

After Analysis

Results for: 8A SC COLUMBIA DTVPLN DTVP0159 PLN
 HAAT 529.0 m, ATV ERP 43.7 kW

	POPULATION	AREA (sq km)
within Noise Limited Contour	1934097	43740.7
not affected by terrain losses	1905201	43128.2
lost to NTSC IX	0	0.0
lost to additional IX by ATV	172558	2121.8
lost to ATV IX only	172558	2121.8
lost to all IX	172558	2121.8

Potential Interfering Stations Included in above Scenario 27

7A SC CHARLESTON	DTVPLN	DTVP0093	PLN
7A SC SPARTANBURG	DTVPLN	DTVP0094	PLN

Figure 3

8A GA ATHENS	DTVPLN	DTVP0117	PLN
8A GA WAYCROSS	BPEDT	20080317AAS	CP
9A SC CONWAY	BLEDT	20050830ACK	LIC
9A SC GREENVILLE	BLEDT	20041123AKQ	LIC
8A NC HIGH POINT	USERRECORD01		APP

Percent new IX = -0.4956%

Result key: 352
 Scenario 28 Affected station 4
 Before Analysis

Results for: 8A SC COLUMBIA DTVPLN DTVP0159 PLN
 HAAT 529.0 m, ATV ERP 43.7 kW

	POPULATION	AREA (sq km)
within Noise Limited Contour	1934097	43740.7
not affected by terrain losses	1905201	43128.2
lost to NTSC IX	0	0.0
lost to additional IX by ATV	181607	2414.0
lost to ATV IX only	181607	2414.0
lost to all IX	181607	2414.0

Potential Interfering Stations Included in above Scenario 28

7A SC CHARLESTON	DTVPLN	DTVP0093	PLN
7A SC SPARTANBURG	DTVPLN	DTVP0094	PLN
8A GA ATHENS	DTVPLN	DTVP0117	PLN
8A GA WAYCROSS	BPEDT	20080317AAS	CP
9A SC CONWAY	DTVPLN	DTVP0218	PLN
9A SC GREENVILLE	BPEDT	20080620ACK	CP
8A NC HIGH POINT	DTVPLN	DTVP0141	PLN

After Analysis

Results for: 8A SC COLUMBIA DTVPLN DTVP0159 PLN
 HAAT 529.0 m, ATV ERP 43.7 kW

	POPULATION	AREA (sq km)
within Noise Limited Contour	1934097	43740.7
not affected by terrain losses	1905201	43128.2
lost to NTSC IX	0	0.0
lost to additional IX by ATV	173063	2145.8
lost to ATV IX only	173063	2145.8
lost to all IX	173063	2145.8

Potential Interfering Stations Included in above Scenario 28

7A SC CHARLESTON	DTVPLN	DTVP0093	PLN
7A SC SPARTANBURG	DTVPLN	DTVP0094	PLN
8A GA ATHENS	DTVPLN	DTVP0117	PLN
8A GA WAYCROSS	BPEDT	20080317AAS	CP
9A SC CONWAY	DTVPLN	DTVP0218	PLN
9A SC GREENVILLE	BPEDT	20080620ACK	CP
8A NC HIGH POINT	USERRECORD01		APP

Percent new IX = -0.4957%

Result key: 353

Figure 3

Scenario 29 Affected station 4
Before Analysis

Results for: 8A SC COLUMBIA DTVPLN DTVP0159 PLN
HAAT 529.0 m, ATV ERP 43.7 kW

	POPULATION	AREA (sq km)
within Noise Limited Contour	1934097	43740.7
not affected by terrain losses	1905201	43128.2
lost to NTSC IX	0	0.0
lost to additional IX by ATV	181102	2390.0
lost to ATV IX only	181102	2390.0
lost to all IX	181102	2390.0

Potential Interfering Stations Included in above Scenario 29

7A SC CHARLESTON	DTVPLN	DTVP0093	PLN
7A SC SPARTANBURG	DTVPLN	DTVP0094	PLN
8A GA ATHENS	DTVPLN	DTVP0117	PLN
8A GA WAYCROSS	BPEDT	20080317AAS	CP
9A SC CONWAY	DTVPLN	DTVP0218	PLN
9A SC GREENVILLE	DTVPLN	DTVP0219	PLN
8A NC HIGH POINT	DTVPLN	DTVP0141	PLN

After Analysis

Results for: 8A SC COLUMBIA DTVPLN DTVP0159 PLN
HAAT 529.0 m, ATV ERP 43.7 kW

	POPULATION	AREA (sq km)
within Noise Limited Contour	1934097	43740.7
not affected by terrain losses	1905201	43128.2
lost to NTSC IX	0	0.0
lost to additional IX by ATV	172558	2121.8
lost to ATV IX only	172558	2121.8
lost to all IX	172558	2121.8

Potential Interfering Stations Included in above Scenario 29

7A SC CHARLESTON	DTVPLN	DTVP0093	PLN
7A SC SPARTANBURG	DTVPLN	DTVP0094	PLN
8A GA ATHENS	DTVPLN	DTVP0117	PLN
8A GA WAYCROSS	BPEDT	20080317AAS	CP
9A SC CONWAY	DTVPLN	DTVP0218	PLN
9A SC GREENVILLE	DTVPLN	DTVP0219	PLN
8A NC HIGH POINT	USERRECORD01		APP

Percent new IX = -0.4956%

Result key: 354
Scenario 30 Affected station 4
Before Analysis

Results for: 8A SC COLUMBIA DTVPLN DTVP0159 PLN
HAAT 529.0 m, ATV ERP 43.7 kW

	POPULATION	AREA (sq km)
within Noise Limited Contour	1934097	43740.7
not affected by terrain losses	1905201	43128.2
lost to NTSC IX	0	0.0

Figure 3

lost to additional IX by ATV	181102	2390.0
lost to ATV IX only	181102	2390.0
lost to all IX	181102	2390.0

Potential Interfering Stations Included in above Scenario 30

7A SC CHARLESTON	DTVPLN	DTVP0093	PLN
7A SC SPARTANBURG	DTVPLN	DTVP0094	PLN
8A GA ATHENS	DTVPLN	DTVP0117	PLN
8A GA WAYCROSS	BPEDT	20080317AAS	CP
9A SC CONWAY	DTVPLN	DTVP0218	PLN
9A SC GREENVILLE	BLEDT	20041123AKQ	LIC
8A NC HIGH POINT	DTVPLN	DTVP0141	PLN

After Analysis

Results for: 8A SC COLUMBIA DTVPLN DTVP0159 PLN
 HAAT 529.0 m, ATV ERP 43.7 kW

	POPULATION	AREA (sq km)
within Noise Limited Contour	1934097	43740.7
not affected by terrain losses	1905201	43128.2
lost to NTSC IX	0	0.0
lost to additional IX by ATV	172558	2121.8
lost to ATV IX only	172558	2121.8
lost to all IX	172558	2121.8

Potential Interfering Stations Included in above Scenario 30

7A SC CHARLESTON	DTVPLN	DTVP0093	PLN
7A SC SPARTANBURG	DTVPLN	DTVP0094	PLN
8A GA ATHENS	DTVPLN	DTVP0117	PLN
8A GA WAYCROSS	BPEDT	20080317AAS	CP
9A SC CONWAY	DTVPLN	DTVP0218	PLN
9A SC GREENVILLE	BLEDT	20041123AKQ	LIC
8A NC HIGH POINT	USERRECORD01		APP

Percent new IX = -0.4956%

Result key: 355
 Scenario 31 Affected station 4
 Before Analysis

Results for: 8A SC COLUMBIA DTVPLN DTVP0159 PLN
 HAAT 529.0 m, ATV ERP 43.7 kW

	POPULATION	AREA (sq km)
within Noise Limited Contour	1934097	43740.7
not affected by terrain losses	1905201	43128.2
lost to NTSC IX	0	0.0
lost to additional IX by ATV	182222	2434.0
lost to ATV IX only	182222	2434.0
lost to all IX	182222	2434.0

Potential Interfering Stations Included in above Scenario 31

7A SC CHARLESTON	DTVPLN	DTVP0093	PLN
7A SC SPARTANBURG	DTVPLN	DTVP0094	PLN
8A GA ATHENS	DTVPLN	DTVP0117	PLN

Figure 3

8A GA WAYCROSS	DTVPLN	DTVP0119	PLN
9A SC CONWAY	BLEDT	20050830ACK	LIC
9A SC GREENVILLE	BPEDT	20080620ACK	CP
8A NC HIGH POINT	DTVPLN	DTVP0141	PLN

After Analysis

Results for: 8A SC COLUMBIA DTVPLN DTVP0159 PLN
 HAAT 529.0 m, ATV ERP 43.7 kW

	POPULATION	AREA (sq km)
within Noise Limited Contour	1934097	43740.7
not affected by terrain losses	1905201	43128.2
lost to NTSC IX	0	0.0
lost to additional IX by ATV	173678	2165.8
lost to ATV IX only	173678	2165.8
lost to all IX	173678	2165.8

Potential Interfering Stations Included in above Scenario 31

7A SC CHARLESTON	DTVPLN	DTVP0093	PLN
7A SC SPARTANBURG	DTVPLN	DTVP0094	PLN
8A GA ATHENS	DTVPLN	DTVP0117	PLN
8A GA WAYCROSS	DTVPLN	DTVP0119	PLN
9A SC CONWAY	BLEDT	20050830ACK	LIC
9A SC GREENVILLE	BPEDT	20080620ACK	CP
8A NC HIGH POINT	USERRECORD01		APP

Percent new IX = -0.4959%

Result key: 356
 Scenario 32 Affected station 4
 Before Analysis

Results for: 8A SC COLUMBIA DTVPLN DTVP0159 PLN
 HAAT 529.0 m, ATV ERP 43.7 kW

	POPULATION	AREA (sq km)
within Noise Limited Contour	1934097	43740.7
not affected by terrain losses	1905201	43128.2
lost to NTSC IX	0	0.0
lost to additional IX by ATV	181717	2410.0
lost to ATV IX only	181717	2410.0
lost to all IX	181717	2410.0

Potential Interfering Stations Included in above Scenario 32

7A SC CHARLESTON	DTVPLN	DTVP0093	PLN
7A SC SPARTANBURG	DTVPLN	DTVP0094	PLN
8A GA ATHENS	DTVPLN	DTVP0117	PLN
8A GA WAYCROSS	DTVPLN	DTVP0119	PLN
9A SC CONWAY	BLEDT	20050830ACK	LIC
9A SC GREENVILLE	DTVPLN	DTVP0219	PLN
8A NC HIGH POINT	DTVPLN	DTVP0141	PLN

After Analysis

Results for: 8A SC COLUMBIA DTVPLN DTVP0159 PLN
 HAAT 529.0 m, ATV ERP 43.7 kW

Figure 3

	POPULATION	AREA (sq km)	
within Noise Limited Contour	1934097	43740.7	
not affected by terrain losses	1905201	43128.2	
lost to NTSC IX	0	0.0	
lost to additional IX by ATV	173173	2141.8	
lost to ATV IX only	173173	2141.8	
lost to all IX	173173	2141.8	

Potential Interfering Stations Included in above Scenario 32

7A SC CHARLESTON	DTVPLN	DTVP0093	PLN
7A SC SPARTANBURG	DTVPLN	DTVP0094	PLN
8A GA ATHENS	DTVPLN	DTVP0117	PLN
8A GA WAYCROSS	DTVPLN	DTVP0119	PLN
9A SC CONWAY	BLEDT	20050830ACK	LIC
9A SC GREENVILLE	DTVPLN	DTVP0219	PLN
8A NC HIGH POINT	USERRECORD01		APP

Percent new IX = -0.4957%

Result key: 357

Scenario 33 Affected station 4

Before Analysis

Results for: 8A SC COLUMBIA DTVPLN DTVP0159 PLN

HAAT 529.0 m, ATV ERP 43.7 kW

	POPULATION	AREA (sq km)
within Noise Limited Contour	1934097	43740.7
not affected by terrain losses	1905201	43128.2
lost to NTSC IX	0	0.0
lost to additional IX by ATV	181717	2410.0
lost to ATV IX only	181717	2410.0
lost to all IX	181717	2410.0

Potential Interfering Stations Included in above Scenario 33

7A SC CHARLESTON	DTVPLN	DTVP0093	PLN
7A SC SPARTANBURG	DTVPLN	DTVP0094	PLN
8A GA ATHENS	DTVPLN	DTVP0117	PLN
8A GA WAYCROSS	DTVPLN	DTVP0119	PLN
9A SC CONWAY	BLEDT	20050830ACK	LIC
9A SC GREENVILLE	BLEDT	20041123AKQ	LIC
8A NC HIGH POINT	DTVPLN	DTVP0141	PLN

After Analysis

Results for: 8A SC COLUMBIA DTVPLN DTVP0159 PLN

HAAT 529.0 m, ATV ERP 43.7 kW

	POPULATION	AREA (sq km)
within Noise Limited Contour	1934097	43740.7
not affected by terrain losses	1905201	43128.2
lost to NTSC IX	0	0.0
lost to additional IX by ATV	173173	2141.8
lost to ATV IX only	173173	2141.8
lost to all IX	173173	2141.8

Potential Interfering Stations Included in above Scenario 33

Figure 3

7A SC CHARLESTON	DTVPLN	DTVP0093	PLN
7A SC SPARTANBURG	DTVPLN	DTVP0094	PLN
8A GA ATHENS	DTVPLN	DTVP0117	PLN
8A GA WAYCROSS	DTVPLN	DTVP0119	PLN
9A SC CONWAY	BLEDT	20050830ACK	LIC
9A SC GREENVILLE	BLEDT	20041123AKQ	LIC
8A NC HIGH POINT	USERRECORD01		APP

Percent new IX = -0.4957%

Result key: 358
 Scenario 34 Affected station 4
 Before Analysis

Results for: 8A SC COLUMBIA DTVPLN DTVP0159 PLN
 HAAT 529.0 m, ATV ERP 43.7 kW

	POPULATION	AREA (sq km)
within Noise Limited Contour	1934097	43740.7
not affected by terrain losses	1905201	43128.2
lost to NTSC IX	0	0.0
lost to additional IX by ATV	182222	2434.0
lost to ATV IX only	182222	2434.0
lost to all IX	182222	2434.0

Potential Interfering Stations Included in above Scenario 34

7A SC CHARLESTON	DTVPLN	DTVP0093	PLN
7A SC SPARTANBURG	DTVPLN	DTVP0094	PLN
8A GA ATHENS	DTVPLN	DTVP0117	PLN
8A GA WAYCROSS	DTVPLN	DTVP0119	PLN
9A SC CONWAY	DTVPLN	DTVP0218	PLN
9A SC GREENVILLE	BPEDT	20080620ACK	CP
8A NC HIGH POINT	DTVPLN	DTVP0141	PLN

After Analysis

Results for: 8A SC COLUMBIA DTVPLN DTVP0159 PLN
 HAAT 529.0 m, ATV ERP 43.7 kW

	POPULATION	AREA (sq km)
within Noise Limited Contour	1934097	43740.7
not affected by terrain losses	1905201	43128.2
lost to NTSC IX	0	0.0
lost to additional IX by ATV	173678	2165.8
lost to ATV IX only	173678	2165.8
lost to all IX	173678	2165.8

Potential Interfering Stations Included in above Scenario 34

7A SC CHARLESTON	DTVPLN	DTVP0093	PLN
7A SC SPARTANBURG	DTVPLN	DTVP0094	PLN
8A GA ATHENS	DTVPLN	DTVP0117	PLN
8A GA WAYCROSS	DTVPLN	DTVP0119	PLN
9A SC CONWAY	DTVPLN	DTVP0218	PLN
9A SC GREENVILLE	BPEDT	20080620ACK	CP
8A NC HIGH POINT	USERRECORD01		APP

Figure 3

Percent new IX = -0.4959%

Result key: 359
 Scenario 35 Affected station 4
 Before Analysis

Results for: 8A SC COLUMBIA DTVPLN DTVP0159 PLN
 HAAT 529.0 m, ATV ERP 43.7 kW

	POPULATION	AREA (sq km)
within Noise Limited Contour	1934097	43740.7
not affected by terrain losses	1905201	43128.2
lost to NTSC IX	0	0.0
lost to additional IX by ATV	181717	2410.0
lost to ATV IX only	181717	2410.0
lost to all IX	181717	2410.0

Potential Interfering Stations Included in above Scenario 35

7A SC CHARLESTON	DTVPLN	DTVP0093	PLN
7A SC SPARTANBURG	DTVPLN	DTVP0094	PLN
8A GA ATHENS	DTVPLN	DTVP0117	PLN
8A GA WAYCROSS	DTVPLN	DTVP0119	PLN
9A SC CONWAY	DTVPLN	DTVP0218	PLN
9A SC GREENVILLE	DTVPLN	DTVP0219	PLN
8A NC HIGH POINT	DTVPLN	DTVP0141	PLN

After Analysis

Results for: 8A SC COLUMBIA DTVPLN DTVP0159 PLN
 HAAT 529.0 m, ATV ERP 43.7 kW

	POPULATION	AREA (sq km)
within Noise Limited Contour	1934097	43740.7
not affected by terrain losses	1905201	43128.2
lost to NTSC IX	0	0.0
lost to additional IX by ATV	173173	2141.8
lost to ATV IX only	173173	2141.8
lost to all IX	173173	2141.8

Potential Interfering Stations Included in above Scenario 35

7A SC CHARLESTON	DTVPLN	DTVP0093	PLN
7A SC SPARTANBURG	DTVPLN	DTVP0094	PLN
8A GA ATHENS	DTVPLN	DTVP0117	PLN
8A GA WAYCROSS	DTVPLN	DTVP0119	PLN
9A SC CONWAY	DTVPLN	DTVP0218	PLN
9A SC GREENVILLE	DTVPLN	DTVP0219	PLN
8A NC HIGH POINT	USERRECORD01		APP

Percent new IX = -0.4957%

Result key: 360
 Scenario 36 Affected station 4
 Before Analysis

Results for: 8A SC COLUMBIA DTVPLN DTVP0159 PLN
 HAAT 529.0 m, ATV ERP 43.7 kW

	POPULATION	AREA (sq km)
--	------------	--------------

Figure 3

within Noise Limited Contour	1934097	43740.7
not affected by terrain losses	1905201	43128.2
lost to NTSC IX	0	0.0
lost to additional IX by ATV	181717	2410.0
lost to ATV IX only	181717	2410.0
lost to all IX	181717	2410.0

Potential Interfering Stations Included in above Scenario 36

7A SC CHARLESTON	DTVPLN	DTVP0093	PLN
7A SC SPARTANBURG	DTVPLN	DTVP0094	PLN
8A GA ATHENS	DTVPLN	DTVP0117	PLN
8A GA WAYCROSS	DTVPLN	DTVP0119	PLN
9A SC CONWAY	DTVPLN	DTVP0218	PLN
9A SC GREENVILLE	BLEDT	20041123AKQ	LIC
8A NC HIGH POINT	DTVPLN	DTVP0141	PLN

After Analysis

Results for: 8A SC COLUMBIA DTVPLN DTVP0159 PLN
 HAAT 529.0 m, ATV ERP 43.7 kW

	POPULATION	AREA (sq km)
within Noise Limited Contour	1934097	43740.7
not affected by terrain losses	1905201	43128.2
lost to NTSC IX	0	0.0
lost to additional IX by ATV	173173	2141.8
lost to ATV IX only	173173	2141.8
lost to all IX	173173	2141.8

Potential Interfering Stations Included in above Scenario 36

7A SC CHARLESTON	DTVPLN	DTVP0093	PLN
7A SC SPARTANBURG	DTVPLN	DTVP0094	PLN
8A GA ATHENS	DTVPLN	DTVP0117	PLN
8A GA WAYCROSS	DTVPLN	DTVP0119	PLN
9A SC CONWAY	DTVPLN	DTVP0218	PLN
9A SC GREENVILLE	BLEDT	20041123AKQ	LIC
8A NC HIGH POINT	USERRECORD01		APP

Percent new IX = -0.4957%

Result key: 361
 Scenario 37 Affected station 4
 Before Analysis

Results for: 8A SC COLUMBIA DTVPLN DTVP0159 PLN
 HAAT 529.0 m, ATV ERP 43.7 kW

	POPULATION	AREA (sq km)
within Noise Limited Contour	1934097	43740.7
not affected by terrain losses	1905201	43128.2
lost to NTSC IX	0	0.0
lost to additional IX by ATV	185187	2454.1
lost to ATV IX only	185187	2454.1
lost to all IX	185187	2454.1

Potential Interfering Stations Included in above Scenario 37

Figure 3

7A SC CHARLESTON	DTVPLN	DTVP0093	PLN
7A SC SPARTANBURG	DTVPLN	DTVP0094	PLN
8A GA ATHENS	BMPEDT	20080619AKR	CP
8A GA WAYCROSS	BPEDT	20080317AAS	CP
9A SC CONWAY	BLEDT	20050830ACK	LIC
9A SC GREENVILLE	BPEDT	20080620ACK	CP
8A NC HIGH POINT	DTVPLN	DTVP0141	PLN

After Analysis

Results for: 8A SC COLUMBIA DTVPLN DTVP0159 PLN
 HAAT 529.0 m, ATV ERP 43.7 kW

	POPULATION	AREA (sq km)
within Noise Limited Contour	1934097	43740.7
not affected by terrain losses	1905201	43128.2
lost to NTSC IX	0	0.0
lost to additional IX by ATV	176643	2185.8
lost to ATV IX only	176643	2185.8
lost to all IX	176643	2185.8

Potential Interfering Stations Included in above Scenario 37

7A SC CHARLESTON	DTVPLN	DTVP0093	PLN
7A SC SPARTANBURG	DTVPLN	DTVP0094	PLN
8A GA ATHENS	BMPEDT	20080619AKR	CP
8A GA WAYCROSS	BPEDT	20080317AAS	CP
9A SC CONWAY	BLEDT	20050830ACK	LIC
9A SC GREENVILLE	BPEDT	20080620ACK	CP
8A NC HIGH POINT	USERRECORD01		APP

Percent new IX = -0.4967%

Result key: 362
 Scenario 38 Affected station 4
 Before Analysis

Results for: 8A SC COLUMBIA DTVPLN DTVP0159 PLN
 HAAT 529.0 m, ATV ERP 43.7 kW

	POPULATION	AREA (sq km)
within Noise Limited Contour	1934097	43740.7
not affected by terrain losses	1905201	43128.2
lost to NTSC IX	0	0.0
lost to additional IX by ATV	185012	2438.0
lost to ATV IX only	185012	2438.0
lost to all IX	185012	2438.0

Potential Interfering Stations Included in above Scenario 38

7A SC CHARLESTON	DTVPLN	DTVP0093	PLN
7A SC SPARTANBURG	DTVPLN	DTVP0094	PLN
8A GA ATHENS	BMPEDT	20080619AKR	CP
8A GA WAYCROSS	BPEDT	20080317AAS	CP
9A SC CONWAY	BLEDT	20050830ACK	LIC
9A SC GREENVILLE	DTVPLN	DTVP0219	PLN
8A NC HIGH POINT	DTVPLN	DTVP0141	PLN

After Analysis

Figure 3

Results for: 8A SC COLUMBIA DTVPLN DTVP0159 PLN
 HAAT 529.0 m, ATV ERP 43.7 kW

	POPULATION	AREA (sq km)
within Noise Limited Contour	1934097	43740.7
not affected by terrain losses	1905201	43128.2
lost to NTSC IX	0	0.0
lost to additional IX by ATV	176468	2169.8
lost to ATV IX only	176468	2169.8
lost to all IX	176468	2169.8

Potential Interfering Stations Included in above Scenario 38

7A SC CHARLESTON	DTVPLN	DTVP0093	PLN
7A SC SPARTANBURG	DTVPLN	DTVP0094	PLN
8A GA ATHENS	BMPEDT	20080619AKR	CP
8A GA WAYCROSS	BPEDT	20080317AAS	CP
9A SC CONWAY	BLEDT	20050830ACK	LIC
9A SC GREENVILLE	DTVPLN	DTVP0219	PLN
8A NC HIGH POINT	USERRECORD01		APP

Percent new IX = -0.4967%

Result key: 363
 Scenario 39 Affected station 4
 Before Analysis

Results for: 8A SC COLUMBIA DTVPLN DTVP0159 PLN
 HAAT 529.0 m, ATV ERP 43.7 kW

	POPULATION	AREA (sq km)
within Noise Limited Contour	1934097	43740.7
not affected by terrain losses	1905201	43128.2
lost to NTSC IX	0	0.0
lost to additional IX by ATV	185012	2438.0
lost to ATV IX only	185012	2438.0
lost to all IX	185012	2438.0

Potential Interfering Stations Included in above Scenario 39

7A SC CHARLESTON	DTVPLN	DTVP0093	PLN
7A SC SPARTANBURG	DTVPLN	DTVP0094	PLN
8A GA ATHENS	BMPEDT	20080619AKR	CP
8A GA WAYCROSS	BPEDT	20080317AAS	CP
9A SC CONWAY	BLEDT	20050830ACK	LIC
9A SC GREENVILLE	BLEDT	20041123AKQ	LIC
8A NC HIGH POINT	DTVPLN	DTVP0141	PLN

After Analysis

Results for: 8A SC COLUMBIA DTVPLN DTVP0159 PLN
 HAAT 529.0 m, ATV ERP 43.7 kW

	POPULATION	AREA (sq km)
within Noise Limited Contour	1934097	43740.7
not affected by terrain losses	1905201	43128.2
lost to NTSC IX	0	0.0
lost to additional IX by ATV	176468	2169.8
lost to ATV IX only	176468	2169.8

Figure 3

lost to all IX	176468	2169.8	
Potential Interfering Stations Included in above Scenario			39
7A SC CHARLESTON	DTVPLN	DTVP0093	PLN
7A SC SPARTANBURG	DTVPLN	DTVP0094	PLN
8A GA ATHENS	BMPEDT	20080619AKR	CP
8A GA WAYCROSS	BPEDT	20080317AAS	CP
9A SC CONWAY	BLEDT	20050830ACK	LIC
9A SC GREENVILLE	BLEDT	20041123AKQ	LIC
8A NC HIGH POINT	USERRECORD01		APP
Percent new IX = -0.4967%			
Result key:	364		
Scenario	40	Affected station	4
Before Analysis			
Results for:	8A SC COLUMBIA	DTVPLN	DTVP0159 PLN
HAAT	529.0 m, ATV ERP	43.7 kW	
	POPULATION	AREA (sq km)	
within Noise Limited Contour	1934097	43740.7	
not affected by terrain losses	1905201	43128.2	
lost to NTSC IX	0	0.0	
lost to additional IX by ATV	185187	2454.1	
lost to ATV IX only	185187	2454.1	
lost to all IX	185187	2454.1	
Potential Interfering Stations Included in above Scenario			40
7A SC CHARLESTON	DTVPLN	DTVP0093	PLN
7A SC SPARTANBURG	DTVPLN	DTVP0094	PLN
8A GA ATHENS	BMPEDT	20080619AKR	CP
8A GA WAYCROSS	BPEDT	20080317AAS	CP
9A SC CONWAY	DTVPLN	DTVP0218	PLN
9A SC GREENVILLE	BPEDT	20080620ACK	CP
8A NC HIGH POINT	DTVPLN	DTVP0141	PLN
After Analysis			
Results for:	8A SC COLUMBIA	DTVPLN	DTVP0159 PLN
HAAT	529.0 m, ATV ERP	43.7 kW	
	POPULATION	AREA (sq km)	
within Noise Limited Contour	1934097	43740.7	
not affected by terrain losses	1905201	43128.2	
lost to NTSC IX	0	0.0	
lost to additional IX by ATV	176643	2185.8	
lost to ATV IX only	176643	2185.8	
lost to all IX	176643	2185.8	
Potential Interfering Stations Included in above Scenario			40
7A SC CHARLESTON	DTVPLN	DTVP0093	PLN
7A SC SPARTANBURG	DTVPLN	DTVP0094	PLN
8A GA ATHENS	BMPEDT	20080619AKR	CP
8A GA WAYCROSS	BPEDT	20080317AAS	CP
9A SC CONWAY	DTVPLN	DTVP0218	PLN

Figure 3

9A SC GREENVILLE BPEDT 20080620ACK CP
 8A NC HIGH POINT USERRECORD01 APP

Percent new IX = -0.4967%

Result key: 365
 Scenario 41 Affected station 4
 Before Analysis

Results for: 8A SC COLUMBIA DTVPLN DTVP0159 PLN
 HAAT 529.0 m, ATV ERP 43.7 kW
 POPULATION AREA (sq km)
 within Noise Limited Contour 1934097 43740.7
 not affected by terrain losses 1905201 43128.2
 lost to NTSC IX 0 0.0
 lost to additional IX by ATV 185012 2438.0
 lost to ATV IX only 185012 2438.0
 lost to all IX 185012 2438.0

Potential Interfering Stations Included in above Scenario 41

7A SC CHARLESTON DTVPLN DTVP0093 PLN
 7A SC SPARTANBURG DTVPLN DTVP0094 PLN
 8A GA ATHENS BMPEDT 20080619AKR CP
 8A GA WAYCROSS BPEDT 20080317AAS CP
 9A SC CONWAY DTVPLN DTVP0218 PLN
 9A SC GREENVILLE DTVPLN DTVP0219 PLN
 8A NC HIGH POINT DTVPLN DTVP0141 PLN

After Analysis

Results for: 8A SC COLUMBIA DTVPLN DTVP0159 PLN
 HAAT 529.0 m, ATV ERP 43.7 kW
 POPULATION AREA (sq km)
 within Noise Limited Contour 1934097 43740.7
 not affected by terrain losses 1905201 43128.2
 lost to NTSC IX 0 0.0
 lost to additional IX by ATV 176468 2169.8
 lost to ATV IX only 176468 2169.8
 lost to all IX 176468 2169.8

Potential Interfering Stations Included in above Scenario 41

7A SC CHARLESTON DTVPLN DTVP0093 PLN
 7A SC SPARTANBURG DTVPLN DTVP0094 PLN
 8A GA ATHENS BMPEDT 20080619AKR CP
 8A GA WAYCROSS BPEDT 20080317AAS CP
 9A SC CONWAY DTVPLN DTVP0218 PLN
 9A SC GREENVILLE DTVPLN DTVP0219 PLN
 8A NC HIGH POINT USERRECORD01 APP

Percent new IX = -0.4967%

Result key: 366
 Scenario 42 Affected station 4
 Before Analysis

Figure 3

```

Results for:  8A SC COLUMBIA          DTVPLN    DTVP0159    PLN
             HAAT  529.0 m, ATV ERP   43.7 kW
                                POPULATION    AREA (sq km)
within Noise Limited Contour      1934097      43740.7
not affected by terrain losses    1905201      43128.2
lost to NTSC IX                   0           0.0
lost to additional IX by ATV      185012      2438.0
lost to ATV IX only               185012      2438.0
lost to all IX                   185012      2438.0

```

Potential Interfering Stations Included in above Scenario 42

```

7A SC CHARLESTON      DTVPLN    DTVP0093    PLN
7A SC SPARTANBURG     DTVPLN    DTVP0094    PLN
8A GA ATHENS          BMPEDT    20080619AKR  CP
8A GA WAYCROSS        BPEDT     20080317AAS  CP
9A SC CONWAY          DTVPLN    DTVP0218    PLN
9A SC GREENVILLE     BLEDT     20041123AKQ  LIC
8A NC HIGH POINT      DTVPLN    DTVP0141    PLN

```

After Analysis

```

Results for:  8A SC COLUMBIA          DTVPLN    DTVP0159    PLN
             HAAT  529.0 m, ATV ERP   43.7 kW
                                POPULATION    AREA (sq km)
within Noise Limited Contour      1934097      43740.7
not affected by terrain losses    1905201      43128.2
lost to NTSC IX                   0           0.0
lost to additional IX by ATV      176468      2169.8
lost to ATV IX only               176468      2169.8
lost to all IX                   176468      2169.8

```

Potential Interfering Stations Included in above Scenario 42

```

7A SC CHARLESTON      DTVPLN    DTVP0093    PLN
7A SC SPARTANBURG     DTVPLN    DTVP0094    PLN
8A GA ATHENS          BMPEDT    20080619AKR  CP
8A GA WAYCROSS        BPEDT     20080317AAS  CP
9A SC CONWAY          DTVPLN    DTVP0218    PLN
9A SC GREENVILLE     BLEDT     20041123AKQ  LIC
8A NC HIGH POINT      USERRECORD01  APP

```

Percent new IX = -0.4967%

```

Result key:      367
Scenario         43  Affected station      4
Before Analysis

```

```

Results for:  8A SC COLUMBIA          DTVPLN    DTVP0159    PLN
             HAAT  529.0 m, ATV ERP   43.7 kW
                                POPULATION    AREA (sq km)
within Noise Limited Contour      1934097      43740.7
not affected by terrain losses    1905201      43128.2
lost to NTSC IX                   0           0.0
lost to additional IX by ATV      185802      2474.1
lost to ATV IX only               185802      2474.1
lost to all IX                   185802      2474.1

```

Figure 3

```

Potential Interfering Stations Included in above Scenario      43

7A SC CHARLESTON      DTVPLN      DTVP0093      PLN
7A SC SPARTANBURG     DTVPLN      DTVP0094      PLN
8A GA ATHENS          BMPEDT      20080619AKR      CP
8A GA WAYCROSS        DTVPLN      DTVP0119      PLN
9A SC CONWAY          BLEDT      20050830ACK      LIC
9A SC GREENVILLE     BPEDT      20080620ACK      CP
8A NC HIGH POINT      DTVPLN      DTVP0141      PLN

After Analysis

Results for:  8A SC COLUMBIA      DTVPLN      DTVP0159      PLN
      HAAT  529.0 m, ATV ERP  43.7 kW
              POPULATION      AREA (sq km)
within Noise Limited Contour      1934097      43740.7
not affected by terrain losses      1905201      43128.2
lost to NTSC IX                    0          0.0
lost to additional IX by ATV      177258      2205.9
lost to ATV IX only               177258      2205.9
lost to all IX                   177258      2205.9

Potential Interfering Stations Included in above Scenario      43

7A SC CHARLESTON      DTVPLN      DTVP0093      PLN
7A SC SPARTANBURG     DTVPLN      DTVP0094      PLN
8A GA ATHENS          BMPEDT      20080619AKR      CP
8A GA WAYCROSS        DTVPLN      DTVP0119      PLN
9A SC CONWAY          BLEDT      20050830ACK      LIC
9A SC GREENVILLE     BPEDT      20080620ACK      CP
8A NC HIGH POINT      USERRECORD01      APP

Percent new IX =  -0.4969%

Result key:      368
Scenario      44  Affected station      4
Before Analysis

Results for:  8A SC COLUMBIA      DTVPLN      DTVP0159      PLN
      HAAT  529.0 m, ATV ERP  43.7 kW
              POPULATION      AREA (sq km)
within Noise Limited Contour      1934097      43740.7
not affected by terrain losses      1905201      43128.2
lost to NTSC IX                    0          0.0
lost to additional IX by ATV      185627      2458.1
lost to ATV IX only               185627      2458.1
lost to all IX                   185627      2458.1

Potential Interfering Stations Included in above Scenario      44

7A SC CHARLESTON      DTVPLN      DTVP0093      PLN
7A SC SPARTANBURG     DTVPLN      DTVP0094      PLN
8A GA ATHENS          BMPEDT      20080619AKR      CP
8A GA WAYCROSS        DTVPLN      DTVP0119      PLN
9A SC CONWAY          BLEDT      20050830ACK      LIC
9A SC GREENVILLE     DTVPLN      DTVP0219      PLN

```

Figure 3

8A NC HIGH POINT	DTVPLN	DTVP0141	PLN
------------------	--------	----------	-----

After Analysis

Results for: 8A SC COLUMBIA	DTVPLN	DTVP0159	PLN
HAAT 529.0 m, ATV ERP 43.7 kW			
	POPULATION	AREA (sq km)	
within Noise Limited Contour	1934097	43740.7	
not affected by terrain losses	1905201	43128.2	
lost to NTSC IX	0	0.0	
lost to additional IX by ATV	177083	2189.8	
lost to ATV IX only	177083	2189.8	
lost to all IX	177083	2189.8	

Potential Interfering Stations Included in above Scenario 44

7A SC CHARLESTON	DTVPLN	DTVP0093	PLN
7A SC SPARTANBURG	DTVPLN	DTVP0094	PLN
8A GA ATHENS	BMPEDT	20080619AKR	CP
8A GA WAYCROSS	DTVPLN	DTVP0119	PLN
9A SC CONWAY	BLEDT	20050830ACK	LIC
9A SC GREENVILLE	DTVPLN	DTVP0219	PLN
8A NC HIGH POINT	USERRECORD01		APP

Percent new IX = -0.4969%

Result key: 369

Scenario 45 Affected station 4

Before Analysis

Results for: 8A SC COLUMBIA	DTVPLN	DTVP0159	PLN
HAAT 529.0 m, ATV ERP 43.7 kW			
	POPULATION	AREA (sq km)	
within Noise Limited Contour	1934097	43740.7	
not affected by terrain losses	1905201	43128.2	
lost to NTSC IX	0	0.0	
lost to additional IX by ATV	185627	2458.1	
lost to ATV IX only	185627	2458.1	
lost to all IX	185627	2458.1	

Potential Interfering Stations Included in above Scenario 45

7A SC CHARLESTON	DTVPLN	DTVP0093	PLN
7A SC SPARTANBURG	DTVPLN	DTVP0094	PLN
8A GA ATHENS	BMPEDT	20080619AKR	CP
8A GA WAYCROSS	DTVPLN	DTVP0119	PLN
9A SC CONWAY	BLEDT	20050830ACK	LIC
9A SC GREENVILLE	BLEDT	20041123AKQ	LIC
8A NC HIGH POINT	DTVPLN	DTVP0141	PLN

After Analysis

Results for: 8A SC COLUMBIA	DTVPLN	DTVP0159	PLN
HAAT 529.0 m, ATV ERP 43.7 kW			
	POPULATION	AREA (sq km)	
within Noise Limited Contour	1934097	43740.7	
not affected by terrain losses	1905201	43128.2	

Figure 3

lost to NTSC IX	0	0.0
lost to additional IX by ATV	177083	2189.8
lost to ATV IX only	177083	2189.8
lost to all IX	177083	2189.8

Potential Interfering Stations Included in above Scenario 45

7A SC CHARLESTON	DTVPLN	DTVP0093	PLN
7A SC SPARTANBURG	DTVPLN	DTVP0094	PLN
8A GA ATHENS	BMPEDT	20080619AKR	CP
8A GA WAYCROSS	DTVPLN	DTVP0119	PLN
9A SC CONWAY	BLEDT	20050830ACK	LIC
9A SC GREENVILLE	BLEDT	20041123AKQ	LIC
8A NC HIGH POINT	USERRECORD01		APP

Percent new IX = -0.4969%

Result key: 370

Scenario 46 Affected station 4

Before Analysis

Results for: 8A SC COLUMBIA DTVPLN DTVP0159 PLN

HAAT 529.0 m, ATV ERP 43.7 kW

	POPULATION	AREA (sq km)
within Noise Limited Contour	1934097	43740.7
not affected by terrain losses	1905201	43128.2
lost to NTSC IX	0	0.0
lost to additional IX by ATV	185802	2474.1
lost to ATV IX only	185802	2474.1
lost to all IX	185802	2474.1

Potential Interfering Stations Included in above Scenario 46

7A SC CHARLESTON	DTVPLN	DTVP0093	PLN
7A SC SPARTANBURG	DTVPLN	DTVP0094	PLN
8A GA ATHENS	BMPEDT	20080619AKR	CP
8A GA WAYCROSS	DTVPLN	DTVP0119	PLN
9A SC CONWAY	DTVPLN	DTVP0218	PLN
9A SC GREENVILLE	BPEDT	20080620ACK	CP
8A NC HIGH POINT	DTVPLN	DTVP0141	PLN

After Analysis

Results for: 8A SC COLUMBIA DTVPLN DTVP0159 PLN

HAAT 529.0 m, ATV ERP 43.7 kW

	POPULATION	AREA (sq km)
within Noise Limited Contour	1934097	43740.7
not affected by terrain losses	1905201	43128.2
lost to NTSC IX	0	0.0
lost to additional IX by ATV	177258	2205.9
lost to ATV IX only	177258	2205.9
lost to all IX	177258	2205.9

Potential Interfering Stations Included in above Scenario 46

7A SC CHARLESTON	DTVPLN	DTVP0093	PLN
7A SC SPARTANBURG	DTVPLN	DTVP0094	PLN

Figure 3

8A GA ATHENS	BMPEDT	20080619AKR	CP
8A GA WAYCROSS	DTVPLN	DTVP0119	PLN
9A SC CONWAY	DTVPLN	DTVP0218	PLN
9A SC GREENVILLE	BPEDT	20080620ACK	CP
8A NC HIGH POINT	USERRECORD01		APP

Percent new IX = -0.4969%

Result key: 371
 Scenario 47 Affected station 4
 Before Analysis

Results for: 8A SC COLUMBIA DTVPLN DTVP0159 PLN
 HAAT 529.0 m, ATV ERP 43.7 kW

	POPULATION	AREA (sq km)
within Noise Limited Contour	1934097	43740.7
not affected by terrain losses	1905201	43128.2
lost to NTSC IX	0	0.0
lost to additional IX by ATV	185627	2458.1
lost to ATV IX only	185627	2458.1
lost to all IX	185627	2458.1

Potential Interfering Stations Included in above Scenario 47

7A SC CHARLESTON	DTVPLN	DTVP0093	PLN
7A SC SPARTANBURG	DTVPLN	DTVP0094	PLN
8A GA ATHENS	BMPEDT	20080619AKR	CP
8A GA WAYCROSS	DTVPLN	DTVP0119	PLN
9A SC CONWAY	DTVPLN	DTVP0218	PLN
9A SC GREENVILLE	DTVPLN	DTVP0219	PLN
8A NC HIGH POINT	DTVPLN	DTVP0141	PLN

After Analysis

Results for: 8A SC COLUMBIA DTVPLN DTVP0159 PLN
 HAAT 529.0 m, ATV ERP 43.7 kW

	POPULATION	AREA (sq km)
within Noise Limited Contour	1934097	43740.7
not affected by terrain losses	1905201	43128.2
lost to NTSC IX	0	0.0
lost to additional IX by ATV	177083	2189.8
lost to ATV IX only	177083	2189.8
lost to all IX	177083	2189.8

Potential Interfering Stations Included in above Scenario 47

7A SC CHARLESTON	DTVPLN	DTVP0093	PLN
7A SC SPARTANBURG	DTVPLN	DTVP0094	PLN
8A GA ATHENS	BMPEDT	20080619AKR	CP
8A GA WAYCROSS	DTVPLN	DTVP0119	PLN
9A SC CONWAY	DTVPLN	DTVP0218	PLN
9A SC GREENVILLE	DTVPLN	DTVP0219	PLN
8A NC HIGH POINT	USERRECORD01		APP

Percent new IX = -0.4969%

Result key: 372

Figure 3

Scenario 48 Affected station 4
Before Analysis

Results for: 8A SC COLUMBIA DTVPLN DTVP0159 PLN
HAAT 529.0 m, ATV ERP 43.7 kW

	POPULATION	AREA (sq km)
within Noise Limited Contour	1934097	43740.7
not affected by terrain losses	1905201	43128.2
lost to NTSC IX	0	0.0
lost to additional IX by ATV	185627	2458.1
lost to ATV IX only	185627	2458.1
lost to all IX	185627	2458.1

Potential Interfering Stations Included in above Scenario 48

7A SC CHARLESTON	DTVPLN	DTVP0093	PLN
7A SC SPARTANBURG	DTVPLN	DTVP0094	PLN
8A GA ATHENS	BMPEDT	20080619AKR	CP
8A GA WAYCROSS	DTVPLN	DTVP0119	PLN
9A SC CONWAY	DTVPLN	DTVP0218	PLN
9A SC GREENVILLE	BLEDT	20041123AKQ	LIC
8A NC HIGH POINT	DTVPLN	DTVP0141	PLN

After Analysis

Results for: 8A SC COLUMBIA DTVPLN DTVP0159 PLN
HAAT 529.0 m, ATV ERP 43.7 kW

	POPULATION	AREA (sq km)
within Noise Limited Contour	1934097	43740.7
not affected by terrain losses	1905201	43128.2
lost to NTSC IX	0	0.0
lost to additional IX by ATV	177083	2189.8
lost to ATV IX only	177083	2189.8
lost to all IX	177083	2189.8

Potential Interfering Stations Included in above Scenario 48

7A SC CHARLESTON	DTVPLN	DTVP0093	PLN
7A SC SPARTANBURG	DTVPLN	DTVP0094	PLN
8A GA ATHENS	BMPEDT	20080619AKR	CP
8A GA WAYCROSS	DTVPLN	DTVP0119	PLN
9A SC CONWAY	DTVPLN	DTVP0218	PLN
9A SC GREENVILLE	BLEDT	20041123AKQ	LIC
8A NC HIGH POINT	USERRECORD01		APP

Percent new IX = -0.4969%

Result key: 373
Scenario 49 Affected station 4
Before Analysis

Results for: 8A SC COLUMBIA DTVPLN DTVP0159 PLN
HAAT 529.0 m, ATV ERP 43.7 kW

	POPULATION	AREA (sq km)
within Noise Limited Contour	1934097	43740.7
not affected by terrain losses	1905201	43128.2
lost to NTSC IX	0	0.0

Figure 3

lost to additional IX by ATV	184728	2486.1
lost to ATV IX only	184728	2486.1
lost to all IX	184728	2486.1

Potential Interfering Stations Included in above Scenario 49

7A SC CHARLESTON	BMPEDT	20080612ACQ	CP
7A SC SPARTANBURG	BPCDT	20080410AAX	CP
8A GA ATHENS	DTVPLN	DTVP0117	PLN
8A GA WAYCROSS	BPEDT	20080317AAS	CP
9A SC CONWAY	BLEDT	20050830ACK	LIC
9A SC GREENVILLE	BPEDT	20080620ACK	CP
8A NC HIGH POINT	DTVPLN	DTVP0141	PLN

After Analysis

Results for: 8A SC COLUMBIA DTVPLN DTVP0159 PLN
 HAAT 529.0 m, ATV ERP 43.7 kW

	POPULATION	AREA (sq km)
within Noise Limited Contour	1934097	43740.7
not affected by terrain losses	1905201	43128.2
lost to NTSC IX	0	0.0
lost to additional IX by ATV	176184	2217.9
lost to ATV IX only	176184	2217.9
lost to all IX	176184	2217.9

Potential Interfering Stations Included in above Scenario 49

7A SC CHARLESTON	BMPEDT	20080612ACQ	CP
7A SC SPARTANBURG	BPCDT	20080410AAX	CP
8A GA ATHENS	DTVPLN	DTVP0117	PLN
8A GA WAYCROSS	BPEDT	20080317AAS	CP
9A SC CONWAY	BLEDT	20050830ACK	LIC
9A SC GREENVILLE	BPEDT	20080620ACK	CP
8A NC HIGH POINT	USERRECORD01		APP

Percent new IX = -0.4966%

Result key: 374
 Scenario 50 Affected station 4
 Before Analysis

Results for: 8A SC COLUMBIA DTVPLN DTVP0159 PLN
 HAAT 529.0 m, ATV ERP 43.7 kW

	POPULATION	AREA (sq km)
within Noise Limited Contour	1934097	43740.7
not affected by terrain losses	1905201	43128.2
lost to NTSC IX	0	0.0
lost to additional IX by ATV	184223	2462.1
lost to ATV IX only	184223	2462.1
lost to all IX	184223	2462.1

Potential Interfering Stations Included in above Scenario 50

7A SC CHARLESTON	BMPEDT	20080612ACQ	CP
7A SC SPARTANBURG	BPCDT	20080410AAX	CP
8A GA ATHENS	DTVPLN	DTVP0117	PLN

Figure 3

8A GA WAYCROSS	BPEDT	20080317AAS	CP
9A SC CONWAY	BLEDT	20050830ACK	LIC
9A SC GREENVILLE	DTVPLN	DTVP0219	PLN
8A NC HIGH POINT	DTVPLN	DTVP0141	PLN

After Analysis

Results for: 8A SC COLUMBIA DTVPLN DTVP0159 PLN
 HAAT 529.0 m, ATV ERP 43.7 kW

	POPULATION	AREA (sq km)
within Noise Limited Contour	1934097	43740.7
not affected by terrain losses	1905201	43128.2
lost to NTSC IX	0	0.0
lost to additional IX by ATV	175679	2193.8
lost to ATV IX only	175679	2193.8
lost to all IX	175679	2193.8

Potential Interfering Stations Included in above Scenario 50

7A SC CHARLESTON	BMPEDT	20080612ACQ	CP
7A SC SPARTANBURG	BPCDT	20080410AAX	CP
8A GA ATHENS	DTVPLN	DTVP0117	PLN
8A GA WAYCROSS	BPEDT	20080317AAS	CP
9A SC CONWAY	BLEDT	20050830ACK	LIC
9A SC GREENVILLE	DTVPLN	DTVP0219	PLN
8A NC HIGH POINT	USERRECORD01		APP

Percent new IX = -0.4965%

Result key: 375
 Scenario 51 Affected station 4
 Before Analysis

Results for: 8A SC COLUMBIA DTVPLN DTVP0159 PLN
 HAAT 529.0 m, ATV ERP 43.7 kW

	POPULATION	AREA (sq km)
within Noise Limited Contour	1934097	43740.7
not affected by terrain losses	1905201	43128.2
lost to NTSC IX	0	0.0
lost to additional IX by ATV	184223	2462.1
lost to ATV IX only	184223	2462.1
lost to all IX	184223	2462.1

Potential Interfering Stations Included in above Scenario 51

7A SC CHARLESTON	BMPEDT	20080612ACQ	CP
7A SC SPARTANBURG	BPCDT	20080410AAX	CP
8A GA ATHENS	DTVPLN	DTVP0117	PLN
8A GA WAYCROSS	BPEDT	20080317AAS	CP
9A SC CONWAY	BLEDT	20050830ACK	LIC
9A SC GREENVILLE	BLEDT	20041123AKQ	LIC
8A NC HIGH POINT	DTVPLN	DTVP0141	PLN

After Analysis

Results for: 8A SC COLUMBIA DTVPLN DTVP0159 PLN
 HAAT 529.0 m, ATV ERP 43.7 kW

Figure 3

	POPULATION	AREA (sq km)	
within Noise Limited Contour	1934097	43740.7	
not affected by terrain losses	1905201	43128.2	
lost to NTSC IX	0	0.0	
lost to additional IX by ATV	175679	2193.8	
lost to ATV IX only	175679	2193.8	
lost to all IX	175679	2193.8	

Potential Interfering Stations Included in above Scenario 51

7A SC CHARLESTON	BMPEDT	20080612ACQ	CP
7A SC SPARTANBURG	BPCDT	20080410AAX	CP
8A GA ATHENS	DTVPLN	DTVP0117	PLN
8A GA WAYCROSS	BPEDT	20080317AAS	CP
9A SC CONWAY	BLEDT	20050830ACK	LIC
9A SC GREENVILLE	BLEDT	20041123AKQ	LIC
8A NC HIGH POINT	USERRECORD01		APP

Percent new IX = -0.4965%

Result key: 376

Scenario 52 Affected station 4

Before Analysis

Results for: 8A SC COLUMBIA DTVPLN DTVP0159 PLN

HAAT 529.0 m, ATV ERP 43.7 kW

	POPULATION	AREA (sq km)
within Noise Limited Contour	1934097	43740.7
not affected by terrain losses	1905201	43128.2
lost to NTSC IX	0	0.0
lost to additional IX by ATV	184728	2486.1
lost to ATV IX only	184728	2486.1
lost to all IX	184728	2486.1

Potential Interfering Stations Included in above Scenario 52

7A SC CHARLESTON	BMPEDT	20080612ACQ	CP
7A SC SPARTANBURG	BPCDT	20080410AAX	CP
8A GA ATHENS	DTVPLN	DTVP0117	PLN
8A GA WAYCROSS	BPEDT	20080317AAS	CP
9A SC CONWAY	DTVPLN	DTVP0218	PLN
9A SC GREENVILLE	BPEDT	20080620ACK	CP
8A NC HIGH POINT	DTVPLN	DTVP0141	PLN

After Analysis

Results for: 8A SC COLUMBIA DTVPLN DTVP0159 PLN

HAAT 529.0 m, ATV ERP 43.7 kW

	POPULATION	AREA (sq km)
within Noise Limited Contour	1934097	43740.7
not affected by terrain losses	1905201	43128.2
lost to NTSC IX	0	0.0
lost to additional IX by ATV	176184	2217.9
lost to ATV IX only	176184	2217.9
lost to all IX	176184	2217.9

Potential Interfering Stations Included in above Scenario 52

Figure 3

7A SC CHARLESTON	BMPEDT	20080612ACQ	CP
7A SC SPARTANBURG	BPCDT	20080410AAX	CP
8A GA ATHENS	DTVPLN	DTVP0117	PLN
8A GA WAYCROSS	BPEDT	20080317AAS	CP
9A SC CONWAY	DTVPLN	DTVP0218	PLN
9A SC GREENVILLE	BPEDT	20080620ACK	CP
8A NC HIGH POINT	USERRECORD01		APP

Percent new IX = -0.4966%

Result key: 377
 Scenario 53 Affected station 4
 Before Analysis

Results for: 8A SC COLUMBIA DTVPLN DTVP0159 PLN
 HAAT 529.0 m, ATV ERP 43.7 kW

	POPULATION	AREA (sq km)
within Noise Limited Contour	1934097	43740.7
not affected by terrain losses	1905201	43128.2
lost to NTSC IX	0	0.0
lost to additional IX by ATV	184223	2462.1
lost to ATV IX only	184223	2462.1
lost to all IX	184223	2462.1

Potential Interfering Stations Included in above Scenario 53

7A SC CHARLESTON	BMPEDT	20080612ACQ	CP
7A SC SPARTANBURG	BPCDT	20080410AAX	CP
8A GA ATHENS	DTVPLN	DTVP0117	PLN
8A GA WAYCROSS	BPEDT	20080317AAS	CP
9A SC CONWAY	DTVPLN	DTVP0218	PLN
9A SC GREENVILLE	DTVPLN	DTVP0219	PLN
8A NC HIGH POINT	DTVPLN	DTVP0141	PLN

After Analysis

Results for: 8A SC COLUMBIA DTVPLN DTVP0159 PLN
 HAAT 529.0 m, ATV ERP 43.7 kW

	POPULATION	AREA (sq km)
within Noise Limited Contour	1934097	43740.7
not affected by terrain losses	1905201	43128.2
lost to NTSC IX	0	0.0
lost to additional IX by ATV	175679	2193.8
lost to ATV IX only	175679	2193.8
lost to all IX	175679	2193.8

Potential Interfering Stations Included in above Scenario 53

7A SC CHARLESTON	BMPEDT	20080612ACQ	CP
7A SC SPARTANBURG	BPCDT	20080410AAX	CP
8A GA ATHENS	DTVPLN	DTVP0117	PLN
8A GA WAYCROSS	BPEDT	20080317AAS	CP
9A SC CONWAY	DTVPLN	DTVP0218	PLN
9A SC GREENVILLE	DTVPLN	DTVP0219	PLN
8A NC HIGH POINT	USERRECORD01		APP

Figure 3

Percent new IX = -0.4965%

Result key: 378
 Scenario 54 Affected station 4
 Before Analysis

Results for: 8A SC COLUMBIA DTVPLN DTVP0159 PLN
 HAAT 529.0 m, ATV ERP 43.7 kW

	POPULATION	AREA (sq km)
within Noise Limited Contour	1934097	43740.7
not affected by terrain losses	1905201	43128.2
lost to NTSC IX	0	0.0
lost to additional IX by ATV	184223	2462.1
lost to ATV IX only	184223	2462.1
lost to all IX	184223	2462.1

Potential Interfering Stations Included in above Scenario 54

7A SC CHARLESTON	BMPEDT	20080612ACQ	CP
7A SC SPARTANBURG	BPCDT	20080410AAX	CP
8A GA ATHENS	DTVPLN	DTVP0117	PLN
8A GA WAYCROSS	BPEDT	20080317AAS	CP
9A SC CONWAY	DTVPLN	DTVP0218	PLN
9A SC GREENVILLE	BLEDT	20041123AKQ	LIC
8A NC HIGH POINT	DTVPLN	DTVP0141	PLN

After Analysis

Results for: 8A SC COLUMBIA DTVPLN DTVP0159 PLN
 HAAT 529.0 m, ATV ERP 43.7 kW

	POPULATION	AREA (sq km)
within Noise Limited Contour	1934097	43740.7
not affected by terrain losses	1905201	43128.2
lost to NTSC IX	0	0.0
lost to additional IX by ATV	175679	2193.8
lost to ATV IX only	175679	2193.8
lost to all IX	175679	2193.8

Potential Interfering Stations Included in above Scenario 54

7A SC CHARLESTON	BMPEDT	20080612ACQ	CP
7A SC SPARTANBURG	BPCDT	20080410AAX	CP
8A GA ATHENS	DTVPLN	DTVP0117	PLN
8A GA WAYCROSS	BPEDT	20080317AAS	CP
9A SC CONWAY	DTVPLN	DTVP0218	PLN
9A SC GREENVILLE	BLEDT	20041123AKQ	LIC
8A NC HIGH POINT	USERRECORD01		APP

Percent new IX = -0.4965%

Result key: 379
 Scenario 55 Affected station 4
 Before Analysis

Results for: 8A SC COLUMBIA DTVPLN DTVP0159 PLN
 HAAT 529.0 m, ATV ERP 43.7 kW

	POPULATION	AREA (sq km)
--	------------	--------------

Figure 3

within Noise Limited Contour	1934097	43740.7
not affected by terrain losses	1905201	43128.2
lost to NTSC IX	0	0.0
lost to additional IX by ATV	185343	2506.1
lost to ATV IX only	185343	2506.1
lost to all IX	185343	2506.1

Potential Interfering Stations Included in above Scenario 55

7A SC CHARLESTON	BMPEDT	20080612ACQ	CP
7A SC SPARTANBURG	BPCDT	20080410AAX	CP
8A GA ATHENS	DTVPLN	DTVP0117	PLN
8A GA WAYCROSS	DTVPLN	DTVP0119	PLN
9A SC CONWAY	BLEDT	20050830ACK	LIC
9A SC GREENVILLE	BPEDT	20080620ACK	CP
8A NC HIGH POINT	DTVPLN	DTVP0141	PLN

After Analysis

Results for: 8A SC COLUMBIA DTVPLN DTVP0159 PLN
 HAAT 529.0 m, ATV ERP 43.7 kW

	POPULATION	AREA (sq km)
within Noise Limited Contour	1934097	43740.7
not affected by terrain losses	1905201	43128.2
lost to NTSC IX	0	0.0
lost to additional IX by ATV	176799	2237.9
lost to ATV IX only	176799	2237.9
lost to all IX	176799	2237.9

Potential Interfering Stations Included in above Scenario 55

7A SC CHARLESTON	BMPEDT	20080612ACQ	CP
7A SC SPARTANBURG	BPCDT	20080410AAX	CP
8A GA ATHENS	DTVPLN	DTVP0117	PLN
8A GA WAYCROSS	DTVPLN	DTVP0119	PLN
9A SC CONWAY	BLEDT	20050830ACK	LIC
9A SC GREENVILLE	BPEDT	20080620ACK	CP
8A NC HIGH POINT	USERRECORD01		APP

Percent new IX = -0.4968%

Result key: 380
 Scenario 56 Affected station 4
 Before Analysis

Results for: 8A SC COLUMBIA DTVPLN DTVP0159 PLN
 HAAT 529.0 m, ATV ERP 43.7 kW

	POPULATION	AREA (sq km)
within Noise Limited Contour	1934097	43740.7
not affected by terrain losses	1905201	43128.2
lost to NTSC IX	0	0.0
lost to additional IX by ATV	184838	2482.1
lost to ATV IX only	184838	2482.1
lost to all IX	184838	2482.1

Potential Interfering Stations Included in above Scenario 56

Figure 3

7A SC CHARLESTON	BMPEDT	20080612ACQ	CP
7A SC SPARTANBURG	BPCDT	20080410AAX	CP
8A GA ATHENS	DTVPLN	DTVP0117	PLN
8A GA WAYCROSS	DTVPLN	DTVP0119	PLN
9A SC CONWAY	BLEDT	20050830ACK	LIC
9A SC GREENVILLE	DTVPLN	DTVP0219	PLN
8A NC HIGH POINT	DTVPLN	DTVP0141	PLN

After Analysis

Results for: 8A SC COLUMBIA DTVPLN DTVP0159 PLN
 HAAT 529.0 m, ATV ERP 43.7 kW

	POPULATION	AREA (sq km)
within Noise Limited Contour	1934097	43740.7
not affected by terrain losses	1905201	43128.2
lost to NTSC IX	0	0.0
lost to additional IX by ATV	176294	2213.9
lost to ATV IX only	176294	2213.9
lost to all IX	176294	2213.9

Potential Interfering Stations Included in above Scenario 56

7A SC CHARLESTON	BMPEDT	20080612ACQ	CP
7A SC SPARTANBURG	BPCDT	20080410AAX	CP
8A GA ATHENS	DTVPLN	DTVP0117	PLN
8A GA WAYCROSS	DTVPLN	DTVP0119	PLN
9A SC CONWAY	BLEDT	20050830ACK	LIC
9A SC GREENVILLE	DTVPLN	DTVP0219	PLN
8A NC HIGH POINT	USERRECORD01		APP

Percent new IX = -0.4966%

Result key: 381
 Scenario 57 Affected station 4
 Before Analysis

Results for: 8A SC COLUMBIA DTVPLN DTVP0159 PLN
 HAAT 529.0 m, ATV ERP 43.7 kW

	POPULATION	AREA (sq km)
within Noise Limited Contour	1934097	43740.7
not affected by terrain losses	1905201	43128.2
lost to NTSC IX	0	0.0
lost to additional IX by ATV	184838	2482.1
lost to ATV IX only	184838	2482.1
lost to all IX	184838	2482.1

Potential Interfering Stations Included in above Scenario 57

7A SC CHARLESTON	BMPEDT	20080612ACQ	CP
7A SC SPARTANBURG	BPCDT	20080410AAX	CP
8A GA ATHENS	DTVPLN	DTVP0117	PLN
8A GA WAYCROSS	DTVPLN	DTVP0119	PLN
9A SC CONWAY	BLEDT	20050830ACK	LIC
9A SC GREENVILLE	BLEDT	20041123AKQ	LIC
8A NC HIGH POINT	DTVPLN	DTVP0141	PLN

After Analysis

Figure 3

Results for: 8A SC COLUMBIA DTVPLN DTVP0159 PLN
 HAAT 529.0 m, ATV ERP 43.7 kW

	POPULATION	AREA (sq km)
within Noise Limited Contour	1934097	43740.7
not affected by terrain losses	1905201	43128.2
lost to NTSC IX	0	0.0
lost to additional IX by ATV	176294	2213.9
lost to ATV IX only	176294	2213.9
lost to all IX	176294	2213.9

Potential Interfering Stations Included in above Scenario 57

7A SC CHARLESTON	BMPEDT	20080612ACQ	CP
7A SC SPARTANBURG	BPCDT	20080410AAX	CP
8A GA ATHENS	DTVPLN	DTVP0117	PLN
8A GA WAYCROSS	DTVPLN	DTVP0119	PLN
9A SC CONWAY	BLEDT	20050830ACK	LIC
9A SC GREENVILLE	BLEDT	20041123AKQ	LIC
8A NC HIGH POINT	USERRECORD01		APP

Percent new IX = -0.4966%

Result key: 382
 Scenario 58 Affected station 4
 Before Analysis

Results for: 8A SC COLUMBIA DTVPLN DTVP0159 PLN
 HAAT 529.0 m, ATV ERP 43.7 kW

	POPULATION	AREA (sq km)
within Noise Limited Contour	1934097	43740.7
not affected by terrain losses	1905201	43128.2
lost to NTSC IX	0	0.0
lost to additional IX by ATV	185343	2506.1
lost to ATV IX only	185343	2506.1
lost to all IX	185343	2506.1

Potential Interfering Stations Included in above Scenario 58

7A SC CHARLESTON	BMPEDT	20080612ACQ	CP
7A SC SPARTANBURG	BPCDT	20080410AAX	CP
8A GA ATHENS	DTVPLN	DTVP0117	PLN
8A GA WAYCROSS	DTVPLN	DTVP0119	PLN
9A SC CONWAY	DTVPLN	DTVP0218	PLN
9A SC GREENVILLE	BPEDT	20080620ACK	CP
8A NC HIGH POINT	DTVPLN	DTVP0141	PLN

After Analysis

Results for: 8A SC COLUMBIA DTVPLN DTVP0159 PLN
 HAAT 529.0 m, ATV ERP 43.7 kW

	POPULATION	AREA (sq km)
within Noise Limited Contour	1934097	43740.7
not affected by terrain losses	1905201	43128.2
lost to NTSC IX	0	0.0
lost to additional IX by ATV	176799	2237.9
lost to ATV IX only	176799	2237.9

Figure 3

```

lost to all IX                      176799      2237.9

Potential Interfering Stations Included in above Scenario      58

7A SC CHARLESTON      BMPEDT      20080612ACQ      CP
7A SC SPARTANBURG      BPCDT      20080410AAX      CP
8A GA ATHENS           DTVPLN      DTVP0117      PLN
8A GA WAYCROSS         DTVPLN      DTVP0119      PLN
9A SC CONWAY           DTVPLN      DTVP0218      PLN
9A SC GREENVILLE     BPEDT      20080620ACK      CP
8A NC HIGH POINT      USERRECORD01      APP

Percent new IX =      -0.4968%

Result key:      383
Scenario      59  Affected station      4
Before Analysis

Results for:  8A SC COLUMBIA      DTVPLN      DTVP0159      PLN
      HAAT  529.0 m, ATV ERP  43.7 kW
                        POPULATION      AREA (sq km)
within Noise Limited Contour      1934097      43740.7
not affected by terrain losses      1905201      43128.2
lost to NTSC IX                    0          0.0
lost to additional IX by ATV      184838      2482.1
lost to ATV IX only                184838      2482.1
lost to all IX                    184838      2482.1

Potential Interfering Stations Included in above Scenario      59

7A SC CHARLESTON      BMPEDT      20080612ACQ      CP
7A SC SPARTANBURG      BPCDT      20080410AAX      CP
8A GA ATHENS           DTVPLN      DTVP0117      PLN
8A GA WAYCROSS         DTVPLN      DTVP0119      PLN
9A SC CONWAY           DTVPLN      DTVP0218      PLN
9A SC GREENVILLE     DTVPLN      DTVP0219      PLN
8A NC HIGH POINT      DTVPLN      DTVP0141      PLN

After Analysis

Results for:  8A SC COLUMBIA      DTVPLN      DTVP0159      PLN
      HAAT  529.0 m, ATV ERP  43.7 kW
                        POPULATION      AREA (sq km)
within Noise Limited Contour      1934097      43740.7
not affected by terrain losses      1905201      43128.2
lost to NTSC IX                    0          0.0
lost to additional IX by ATV      176294      2213.9
lost to ATV IX only                176294      2213.9
lost to all IX                    176294      2213.9

Potential Interfering Stations Included in above Scenario      59

7A SC CHARLESTON      BMPEDT      20080612ACQ      CP
7A SC SPARTANBURG      BPCDT      20080410AAX      CP
8A GA ATHENS           DTVPLN      DTVP0117      PLN
8A GA WAYCROSS         DTVPLN      DTVP0119      PLN
9A SC CONWAY           DTVPLN      DTVP0218      PLN

```

Figure 3

9A SC GREENVILLE	DTVPLN	DTVP0219	PLN
8A NC HIGH POINT	USERRECORD01		APP

Percent new IX = -0.4966%

Result key: 384
 Scenario 60 Affected station 4
 Before Analysis

Results for: 8A SC COLUMBIA	DTVPLN	DTVP0159	PLN
HAAT 529.0 m, ATV ERP 43.7 kW			
	POPULATION	AREA (sq km)	
within Noise Limited Contour	1934097	43740.7	
not affected by terrain losses	1905201	43128.2	
lost to NTSC IX	0	0.0	
lost to additional IX by ATV	184838	2482.1	
lost to ATV IX only	184838	2482.1	
lost to all IX	184838	2482.1	

Potential Interfering Stations Included in above Scenario 60

7A SC CHARLESTON	BMPEDT	20080612ACQ	CP
7A SC SPARTANBURG	BPCDT	20080410AAX	CP
8A GA ATHENS	DTVPLN	DTVP0117	PLN
8A GA WAYCROSS	DTVPLN	DTVP0119	PLN
9A SC CONWAY	DTVPLN	DTVP0218	PLN
9A SC GREENVILLE	BLEDT	20041123AKQ	LIC
8A NC HIGH POINT	DTVPLN	DTVP0141	PLN

After Analysis

Results for: 8A SC COLUMBIA	DTVPLN	DTVP0159	PLN
HAAT 529.0 m, ATV ERP 43.7 kW			
	POPULATION	AREA (sq km)	
within Noise Limited Contour	1934097	43740.7	
not affected by terrain losses	1905201	43128.2	
lost to NTSC IX	0	0.0	
lost to additional IX by ATV	176294	2213.9	
lost to ATV IX only	176294	2213.9	
lost to all IX	176294	2213.9	

Potential Interfering Stations Included in above Scenario 60

7A SC CHARLESTON	BMPEDT	20080612ACQ	CP
7A SC SPARTANBURG	BPCDT	20080410AAX	CP
8A GA ATHENS	DTVPLN	DTVP0117	PLN
8A GA WAYCROSS	DTVPLN	DTVP0119	PLN
9A SC CONWAY	DTVPLN	DTVP0218	PLN
9A SC GREENVILLE	BLEDT	20041123AKQ	LIC
8A NC HIGH POINT	USERRECORD01		APP

Percent new IX = -0.4966%

Result key: 385
 Scenario 61 Affected station 4
 Before Analysis

Figure 3

Results for: 8A SC COLUMBIA DTVPLN DTVP0159 PLN
 HAAT 529.0 m, ATV ERP 43.7 kW

	POPULATION	AREA (sq km)
within Noise Limited Contour	1934097	43740.7
not affected by terrain losses	1905201	43128.2
lost to NTSC IX	0	0.0
lost to additional IX by ATV	188308	2526.1
lost to ATV IX only	188308	2526.1
lost to all IX	188308	2526.1

Potential Interfering Stations Included in above Scenario 61

7A SC CHARLESTON	BMPEDT	20080612ACQ	CP
7A SC SPARTANBURG	BPCDT	20080410AAX	CP
8A GA ATHENS	BMPEDT	20080619AKR	CP
8A GA WAYCROSS	BPEDT	20080317AAS	CP
9A SC CONWAY	BLEDT	20050830ACK	LIC
9A SC GREENVILLE	BPEDT	20080620ACK	CP
8A NC HIGH POINT	DTVPLN	DTVP0141	PLN

After Analysis

Results for: 8A SC COLUMBIA DTVPLN DTVP0159 PLN
 HAAT 529.0 m, ATV ERP 43.7 kW

	POPULATION	AREA (sq km)
within Noise Limited Contour	1934097	43740.7
not affected by terrain losses	1905201	43128.2
lost to NTSC IX	0	0.0
lost to additional IX by ATV	179764	2257.9
lost to ATV IX only	179764	2257.9
lost to all IX	179764	2257.9

Potential Interfering Stations Included in above Scenario 61

7A SC CHARLESTON	BMPEDT	20080612ACQ	CP
7A SC SPARTANBURG	BPCDT	20080410AAX	CP
8A GA ATHENS	BMPEDT	20080619AKR	CP
8A GA WAYCROSS	BPEDT	20080317AAS	CP
9A SC CONWAY	BLEDT	20050830ACK	LIC
9A SC GREENVILLE	BPEDT	20080620ACK	CP
8A NC HIGH POINT	USERRECORD01		APP

Percent new IX = -0.4976%

Result key: 386
 Scenario 62 Affected station 4
 Before Analysis

Results for: 8A SC COLUMBIA DTVPLN DTVP0159 PLN
 HAAT 529.0 m, ATV ERP 43.7 kW

	POPULATION	AREA (sq km)
within Noise Limited Contour	1934097	43740.7
not affected by terrain losses	1905201	43128.2
lost to NTSC IX	0	0.0
lost to additional IX by ATV	188133	2510.1
lost to ATV IX only	188133	2510.1
lost to all IX	188133	2510.1

Figure 3

Potential Interfering Stations Included in above Scenario 62

7A SC CHARLESTON	BMPEDT	20080612ACQ	CP
7A SC SPARTANBURG	BPCDT	20080410AAX	CP
8A GA ATHENS	BMPEDT	20080619AKR	CP
8A GA WAYCROSS	BPEDT	20080317AAS	CP
9A SC CONWAY	BLEDT	20050830ACK	LIC
9A SC GREENVILLE	DTVPLN	DTVP0219	PLN
8A NC HIGH POINT	DTVPLN	DTVP0141	PLN

After Analysis

Results for:	8A SC COLUMBIA	DTVPLN	DTVP0159	PLN
HAAT	529.0 m, ATV ERP	43.7 kW		
		POPULATION	AREA (sq km)	
within Noise Limited Contour		1934097	43740.7	
not affected by terrain losses		1905201	43128.2	
lost to NTSC IX		0	0.0	
lost to additional IX by ATV		179589	2241.9	
lost to ATV IX only		179589	2241.9	
lost to all IX		179589	2241.9	

Potential Interfering Stations Included in above Scenario 62

7A SC CHARLESTON	BMPEDT	20080612ACQ	CP
7A SC SPARTANBURG	BPCDT	20080410AAX	CP
8A GA ATHENS	BMPEDT	20080619AKR	CP
8A GA WAYCROSS	BPEDT	20080317AAS	CP
9A SC CONWAY	BLEDT	20050830ACK	LIC
9A SC GREENVILLE	DTVPLN	DTVP0219	PLN
8A NC HIGH POINT	USERRECORD01		APP

Percent new IX = -0.4976%

Result key: 387
 Scenario 63 Affected station 4
 Before Analysis

Results for:	8A SC COLUMBIA	DTVPLN	DTVP0159	PLN
HAAT	529.0 m, ATV ERP	43.7 kW		
		POPULATION	AREA (sq km)	
within Noise Limited Contour		1934097	43740.7	
not affected by terrain losses		1905201	43128.2	
lost to NTSC IX		0	0.0	
lost to additional IX by ATV		188133	2510.1	
lost to ATV IX only		188133	2510.1	
lost to all IX		188133	2510.1	

Potential Interfering Stations Included in above Scenario 63

7A SC CHARLESTON	BMPEDT	20080612ACQ	CP
7A SC SPARTANBURG	BPCDT	20080410AAX	CP
8A GA ATHENS	BMPEDT	20080619AKR	CP
8A GA WAYCROSS	BPEDT	20080317AAS	CP
9A SC CONWAY	BLEDT	20050830ACK	LIC
9A SC GREENVILLE	BLEDT	20041123AKQ	LIC

Figure 3

8A NC HIGH POINT	DTVPLN	DTVP0141	PLN
------------------	--------	----------	-----

After Analysis

Results for: 8A SC COLUMBIA	DTVPLN	DTVP0159	PLN
HAAT 529.0 m, ATV ERP 43.7 kW			
	POPULATION	AREA (sq km)	
within Noise Limited Contour	1934097	43740.7	
not affected by terrain losses	1905201	43128.2	
lost to NTSC IX	0	0.0	
lost to additional IX by ATV	179589	2241.9	
lost to ATV IX only	179589	2241.9	
lost to all IX	179589	2241.9	

Potential Interfering Stations Included in above Scenario 63

7A SC CHARLESTON	BMPEDT	20080612ACQ	CP
7A SC SPARTANBURG	BPCDT	20080410AAX	CP
8A GA ATHENS	BMPEDT	20080619AKR	CP
8A GA WAYCROSS	BPEDT	20080317AAS	CP
9A SC CONWAY	BLEDT	20050830ACK	LIC
9A SC GREENVILLE	BLEDT	20041123AKQ	LIC
8A NC HIGH POINT	USERRECORD01		APP

Percent new IX = -0.4976%

Result key: 388

Scenario 64 Affected station 4

Before Analysis

Results for: 8A SC COLUMBIA	DTVPLN	DTVP0159	PLN
HAAT 529.0 m, ATV ERP 43.7 kW			
	POPULATION	AREA (sq km)	
within Noise Limited Contour	1934097	43740.7	
not affected by terrain losses	1905201	43128.2	
lost to NTSC IX	0	0.0	
lost to additional IX by ATV	188308	2526.1	
lost to ATV IX only	188308	2526.1	
lost to all IX	188308	2526.1	

Potential Interfering Stations Included in above Scenario 64

7A SC CHARLESTON	BMPEDT	20080612ACQ	CP
7A SC SPARTANBURG	BPCDT	20080410AAX	CP
8A GA ATHENS	BMPEDT	20080619AKR	CP
8A GA WAYCROSS	BPEDT	20080317AAS	CP
9A SC CONWAY	DTVPLN	DTVP0218	PLN
9A SC GREENVILLE	BPEDT	20080620ACK	CP
8A NC HIGH POINT	DTVPLN	DTVP0141	PLN

After Analysis

Results for: 8A SC COLUMBIA	DTVPLN	DTVP0159	PLN
HAAT 529.0 m, ATV ERP 43.7 kW			
	POPULATION	AREA (sq km)	
within Noise Limited Contour	1934097	43740.7	
not affected by terrain losses	1905201	43128.2	

Figure 3

lost to NTSC IX	0	0.0
lost to additional IX by ATV	179764	2257.9
lost to ATV IX only	179764	2257.9
lost to all IX	179764	2257.9

Potential Interfering Stations Included in above Scenario 64

7A SC CHARLESTON	BMPEDT	20080612ACQ	CP
7A SC SPARTANBURG	BPCDT	20080410AAX	CP
8A GA ATHENS	BMPEDT	20080619AKR	CP
8A GA WAYCROSS	BPEDT	20080317AAS	CP
9A SC CONWAY	DTVPLN	DTVP0218	PLN
9A SC GREENVILLE	BPEDT	20080620ACK	CP
8A NC HIGH POINT	USERRECORD01		APP

Percent new IX = -0.4976%

Result key: 389
 Scenario 65 Affected station 4
 Before Analysis

Results for: 8A SC COLUMBIA DTVPLN DTVP0159 PLN
 HAAT 529.0 m, ATV ERP 43.7 kW

	POPULATION	AREA (sq km)
within Noise Limited Contour	1934097	43740.7
not affected by terrain losses	1905201	43128.2
lost to NTSC IX	0	0.0
lost to additional IX by ATV	188133	2510.1
lost to ATV IX only	188133	2510.1
lost to all IX	188133	2510.1

Potential Interfering Stations Included in above Scenario 65

7A SC CHARLESTON	BMPEDT	20080612ACQ	CP
7A SC SPARTANBURG	BPCDT	20080410AAX	CP
8A GA ATHENS	BMPEDT	20080619AKR	CP
8A GA WAYCROSS	BPEDT	20080317AAS	CP
9A SC CONWAY	DTVPLN	DTVP0218	PLN
9A SC GREENVILLE	DTVPLN	DTVP0219	PLN
8A NC HIGH POINT	DTVPLN	DTVP0141	PLN

After Analysis

Results for: 8A SC COLUMBIA DTVPLN DTVP0159 PLN
 HAAT 529.0 m, ATV ERP 43.7 kW

	POPULATION	AREA (sq km)
within Noise Limited Contour	1934097	43740.7
not affected by terrain losses	1905201	43128.2
lost to NTSC IX	0	0.0
lost to additional IX by ATV	179589	2241.9
lost to ATV IX only	179589	2241.9
lost to all IX	179589	2241.9

Potential Interfering Stations Included in above Scenario 65

7A SC CHARLESTON	BMPEDT	20080612ACQ	CP
7A SC SPARTANBURG	BPCDT	20080410AAX	CP

Figure 3

8A GA ATHENS	BMPEDT	20080619AKR	CP
8A GA WAYCROSS	BPEDT	20080317AAS	CP
9A SC CONWAY	DTVPLN	DTVP0218	PLN
9A SC GREENVILLE	DTVPLN	DTVP0219	PLN
8A NC HIGH POINT	USERRECORD01		APP

Percent new IX = -0.4976%

Result key: 390
 Scenario 66 Affected station 4
 Before Analysis

Results for: 8A SC COLUMBIA DTVPLN DTVP0159 PLN
 HAAT 529.0 m, ATV ERP 43.7 kW

	POPULATION	AREA (sq km)
within Noise Limited Contour	1934097	43740.7
not affected by terrain losses	1905201	43128.2
lost to NTSC IX	0	0.0
lost to additional IX by ATV	188133	2510.1
lost to ATV IX only	188133	2510.1
lost to all IX	188133	2510.1

Potential Interfering Stations Included in above Scenario 66

7A SC CHARLESTON	BMPEDT	20080612ACQ	CP
7A SC SPARTANBURG	BPCDT	20080410AAX	CP
8A GA ATHENS	BMPEDT	20080619AKR	CP
8A GA WAYCROSS	BPEDT	20080317AAS	CP
9A SC CONWAY	DTVPLN	DTVP0218	PLN
9A SC GREENVILLE	BLEDT	20041123AKQ	LIC
8A NC HIGH POINT	DTVPLN	DTVP0141	PLN

After Analysis

Results for: 8A SC COLUMBIA DTVPLN DTVP0159 PLN
 HAAT 529.0 m, ATV ERP 43.7 kW

	POPULATION	AREA (sq km)
within Noise Limited Contour	1934097	43740.7
not affected by terrain losses	1905201	43128.2
lost to NTSC IX	0	0.0
lost to additional IX by ATV	179589	2241.9
lost to ATV IX only	179589	2241.9
lost to all IX	179589	2241.9

Potential Interfering Stations Included in above Scenario 66

7A SC CHARLESTON	BMPEDT	20080612ACQ	CP
7A SC SPARTANBURG	BPCDT	20080410AAX	CP
8A GA ATHENS	BMPEDT	20080619AKR	CP
8A GA WAYCROSS	BPEDT	20080317AAS	CP
9A SC CONWAY	DTVPLN	DTVP0218	PLN
9A SC GREENVILLE	BLEDT	20041123AKQ	LIC
8A NC HIGH POINT	USERRECORD01		APP

Percent new IX = -0.4976%

Result key: 391

Figure 3

Scenario 67 Affected station 4
Before Analysis

Results for: 8A SC COLUMBIA DTVPLN DTVP0159 PLN
HAAT 529.0 m, ATV ERP 43.7 kW

	POPULATION	AREA (sq km)
within Noise Limited Contour	1934097	43740.7
not affected by terrain losses	1905201	43128.2
lost to NTSC IX	0	0.0
lost to additional IX by ATV	188923	2546.1
lost to ATV IX only	188923	2546.1
lost to all IX	188923	2546.1

Potential Interfering Stations Included in above Scenario 67

7A SC CHARLESTON	BMPEDT	20080612ACQ	CP
7A SC SPARTANBURG	BPCDT	20080410AAX	CP
8A GA ATHENS	BMPEDT	20080619AKR	CP
8A GA WAYCROSS	DTVPLN	DTVP0119	PLN
9A SC CONWAY	BLEDT	20050830ACK	LIC
9A SC GREENVILLE	BPEDT	20080620ACK	CP
8A NC HIGH POINT	DTVPLN	DTVP0141	PLN

After Analysis

Results for: 8A SC COLUMBIA DTVPLN DTVP0159 PLN
HAAT 529.0 m, ATV ERP 43.7 kW

	POPULATION	AREA (sq km)
within Noise Limited Contour	1934097	43740.7
not affected by terrain losses	1905201	43128.2
lost to NTSC IX	0	0.0
lost to additional IX by ATV	180379	2277.9
lost to ATV IX only	180379	2277.9
lost to all IX	180379	2277.9

Potential Interfering Stations Included in above Scenario 67

7A SC CHARLESTON	BMPEDT	20080612ACQ	CP
7A SC SPARTANBURG	BPCDT	20080410AAX	CP
8A GA ATHENS	BMPEDT	20080619AKR	CP
8A GA WAYCROSS	DTVPLN	DTVP0119	PLN
9A SC CONWAY	BLEDT	20050830ACK	LIC
9A SC GREENVILLE	BPEDT	20080620ACK	CP
8A NC HIGH POINT	USERRECORD01		APP

Percent new IX = -0.4978%

Result key: 392
Scenario 68 Affected station 4
Before Analysis

Results for: 8A SC COLUMBIA DTVPLN DTVP0159 PLN
HAAT 529.0 m, ATV ERP 43.7 kW

	POPULATION	AREA (sq km)
within Noise Limited Contour	1934097	43740.7
not affected by terrain losses	1905201	43128.2
lost to NTSC IX	0	0.0

Figure 3

lost to additional IX by ATV	188748	2530.1
lost to ATV IX only	188748	2530.1
lost to all IX	188748	2530.1

Potential Interfering Stations Included in above Scenario 68

7A SC CHARLESTON	BMPEDT	20080612ACQ	CP
7A SC SPARTANBURG	BPCDT	20080410AAX	CP
8A GA ATHENS	BMPEDT	20080619AKR	CP
8A GA WAYCROSS	DTVPLN	DTVP0119	PLN
9A SC CONWAY	BLEDT	20050830ACK	LIC
9A SC GREENVILLE	DTVPLN	DTVP0219	PLN
8A NC HIGH POINT	DTVPLN	DTVP0141	PLN

After Analysis

Results for: 8A SC COLUMBIA DTVPLN DTVP0159 PLN
 HAAT 529.0 m, ATV ERP 43.7 kW

	POPULATION	AREA (sq km)
within Noise Limited Contour	1934097	43740.7
not affected by terrain losses	1905201	43128.2
lost to NTSC IX	0	0.0
lost to additional IX by ATV	180204	2261.9
lost to ATV IX only	180204	2261.9
lost to all IX	180204	2261.9

Potential Interfering Stations Included in above Scenario 68

7A SC CHARLESTON	BMPEDT	20080612ACQ	CP
7A SC SPARTANBURG	BPCDT	20080410AAX	CP
8A GA ATHENS	BMPEDT	20080619AKR	CP
8A GA WAYCROSS	DTVPLN	DTVP0119	PLN
9A SC CONWAY	BLEDT	20050830ACK	LIC
9A SC GREENVILLE	DTVPLN	DTVP0219	PLN
8A NC HIGH POINT	USERRECORD01		APP

Percent new IX = -0.4978%

Result key: 393
 Scenario 69 Affected station 4
 Before Analysis

Results for: 8A SC COLUMBIA DTVPLN DTVP0159 PLN
 HAAT 529.0 m, ATV ERP 43.7 kW

	POPULATION	AREA (sq km)
within Noise Limited Contour	1934097	43740.7
not affected by terrain losses	1905201	43128.2
lost to NTSC IX	0	0.0
lost to additional IX by ATV	188748	2530.1
lost to ATV IX only	188748	2530.1
lost to all IX	188748	2530.1

Potential Interfering Stations Included in above Scenario 69

7A SC CHARLESTON	BMPEDT	20080612ACQ	CP
7A SC SPARTANBURG	BPCDT	20080410AAX	CP
8A GA ATHENS	BMPEDT	20080619AKR	CP

Figure 3

8A GA WAYCROSS	DTVPLN	DTVP0119	PLN
9A SC CONWAY	BLEDT	20050830ACK	LIC
9A SC GREENVILLE	BLEDT	20041123AKQ	LIC
8A NC HIGH POINT	DTVPLN	DTVP0141	PLN

After Analysis

Results for: 8A SC COLUMBIA DTVPLN DTVP0159 PLN
 HAAT 529.0 m, ATV ERP 43.7 kW

	POPULATION	AREA (sq km)
within Noise Limited Contour	1934097	43740.7
not affected by terrain losses	1905201	43128.2
lost to NTSC IX	0	0.0
lost to additional IX by ATV	180204	2261.9
lost to ATV IX only	180204	2261.9
lost to all IX	180204	2261.9

Potential Interfering Stations Included in above Scenario 69

7A SC CHARLESTON	BMPEDT	20080612ACQ	CP
7A SC SPARTANBURG	BPCDT	20080410AAX	CP
8A GA ATHENS	BMPEDT	20080619AKR	CP
8A GA WAYCROSS	DTVPLN	DTVP0119	PLN
9A SC CONWAY	BLEDT	20050830ACK	LIC
9A SC GREENVILLE	BLEDT	20041123AKQ	LIC
8A NC HIGH POINT	USERRECORD01		APP

Percent new IX = -0.4978%

Result key: 394
 Scenario 70 Affected station 4
 Before Analysis

Results for: 8A SC COLUMBIA DTVPLN DTVP0159 PLN
 HAAT 529.0 m, ATV ERP 43.7 kW

	POPULATION	AREA (sq km)
within Noise Limited Contour	1934097	43740.7
not affected by terrain losses	1905201	43128.2
lost to NTSC IX	0	0.0
lost to additional IX by ATV	188923	2546.1
lost to ATV IX only	188923	2546.1
lost to all IX	188923	2546.1

Potential Interfering Stations Included in above Scenario 70

7A SC CHARLESTON	BMPEDT	20080612ACQ	CP
7A SC SPARTANBURG	BPCDT	20080410AAX	CP
8A GA ATHENS	BMPEDT	20080619AKR	CP
8A GA WAYCROSS	DTVPLN	DTVP0119	PLN
9A SC CONWAY	DTVPLN	DTVP0218	PLN
9A SC GREENVILLE	BPEDT	20080620ACK	CP
8A NC HIGH POINT	DTVPLN	DTVP0141	PLN

After Analysis

Results for: 8A SC COLUMBIA DTVPLN DTVP0159 PLN
 HAAT 529.0 m, ATV ERP 43.7 kW

Figure 3

	POPULATION	AREA (sq km)	
within Noise Limited Contour	1934097	43740.7	
not affected by terrain losses	1905201	43128.2	
lost to NTSC IX	0	0.0	
lost to additional IX by ATV	180379	2277.9	
lost to ATV IX only	180379	2277.9	
lost to all IX	180379	2277.9	

Potential Interfering Stations Included in above Scenario 70

7A SC CHARLESTON	BMPEDT	20080612ACQ	CP
7A SC SPARTANBURG	BPCDT	20080410AAX	CP
8A GA ATHENS	BMPEDT	20080619AKR	CP
8A GA WAYCROSS	DTVPLN	DTVP0119	PLN
9A SC CONWAY	DTVPLN	DTVP0218	PLN
9A SC GREENVILLE	BPEDT	20080620ACK	CP
8A NC HIGH POINT	USERRECORD01		APP

Percent new IX = -0.4978%

Result key: 395

Scenario 71 Affected station 4

Before Analysis

Results for: 8A SC COLUMBIA DTVPLN DTVP0159 PLN

HAAT 529.0 m, ATV ERP 43.7 kW

	POPULATION	AREA (sq km)
within Noise Limited Contour	1934097	43740.7
not affected by terrain losses	1905201	43128.2
lost to NTSC IX	0	0.0
lost to additional IX by ATV	188748	2530.1
lost to ATV IX only	188748	2530.1
lost to all IX	188748	2530.1

Potential Interfering Stations Included in above Scenario 71

7A SC CHARLESTON	BMPEDT	20080612ACQ	CP
7A SC SPARTANBURG	BPCDT	20080410AAX	CP
8A GA ATHENS	BMPEDT	20080619AKR	CP
8A GA WAYCROSS	DTVPLN	DTVP0119	PLN
9A SC CONWAY	DTVPLN	DTVP0218	PLN
9A SC GREENVILLE	DTVPLN	DTVP0219	PLN
8A NC HIGH POINT	DTVPLN	DTVP0141	PLN

After Analysis

Results for: 8A SC COLUMBIA DTVPLN DTVP0159 PLN

HAAT 529.0 m, ATV ERP 43.7 kW

	POPULATION	AREA (sq km)
within Noise Limited Contour	1934097	43740.7
not affected by terrain losses	1905201	43128.2
lost to NTSC IX	0	0.0
lost to additional IX by ATV	180204	2261.9
lost to ATV IX only	180204	2261.9
lost to all IX	180204	2261.9

Potential Interfering Stations Included in above Scenario 71

Figure 3

7A SC CHARLESTON	BMPEDT	20080612ACQ	CP
7A SC SPARTANBURG	BPCDT	20080410AAX	CP
8A GA ATHENS	BMPEDT	20080619AKR	CP
8A GA WAYCROSS	DTVPLN	DTVP0119	PLN
9A SC CONWAY	DTVPLN	DTVP0218	PLN
9A SC GREENVILLE	DTVPLN	DTVP0219	PLN
8A NC HIGH POINT	USERRECORD01		APP

Percent new IX = -0.4978%

Result key: 396
 Scenario 72 Affected station 4
 Before Analysis

Results for: 8A SC COLUMBIA DTVPLN DTVP0159 PLN
 HAAT 529.0 m, ATV ERP 43.7 kW

	POPULATION	AREA (sq km)
within Noise Limited Contour	1934097	43740.7
not affected by terrain losses	1905201	43128.2
lost to NTSC IX	0	0.0
lost to additional IX by ATV	188748	2530.1
lost to ATV IX only	188748	2530.1
lost to all IX	188748	2530.1

Potential Interfering Stations Included in above Scenario 72

7A SC CHARLESTON	BMPEDT	20080612ACQ	CP
7A SC SPARTANBURG	BPCDT	20080410AAX	CP
8A GA ATHENS	BMPEDT	20080619AKR	CP
8A GA WAYCROSS	DTVPLN	DTVP0119	PLN
9A SC CONWAY	DTVPLN	DTVP0218	PLN
9A SC GREENVILLE	BLEDT	20041123AKQ	LIC
8A NC HIGH POINT	DTVPLN	DTVP0141	PLN

After Analysis

Results for: 8A SC COLUMBIA DTVPLN DTVP0159 PLN
 HAAT 529.0 m, ATV ERP 43.7 kW

	POPULATION	AREA (sq km)
within Noise Limited Contour	1934097	43740.7
not affected by terrain losses	1905201	43128.2
lost to NTSC IX	0	0.0
lost to additional IX by ATV	180204	2261.9
lost to ATV IX only	180204	2261.9
lost to all IX	180204	2261.9

Potential Interfering Stations Included in above Scenario 72

7A SC CHARLESTON	BMPEDT	20080612ACQ	CP
7A SC SPARTANBURG	BPCDT	20080410AAX	CP
8A GA ATHENS	BMPEDT	20080619AKR	CP
8A GA WAYCROSS	DTVPLN	DTVP0119	PLN
9A SC CONWAY	DTVPLN	DTVP0218	PLN
9A SC GREENVILLE	BLEDT	20041123AKQ	LIC
8A NC HIGH POINT	USERRECORD01		APP

Figure 3

Percent new IX = -0.4978%

Result key: 397
 Scenario 73 Affected station 4
 Before Analysis

Results for: 8A SC COLUMBIA DTVPLN DTVP0159 PLN
 HAAT 529.0 m, ATV ERP 43.7 kW

	POPULATION	AREA (sq km)
within Noise Limited Contour	1934097	43740.7
not affected by terrain losses	1905201	43128.2
lost to NTSC IX	0	0.0
lost to additional IX by ATV	184158	2478.1
lost to ATV IX only	184158	2478.1
lost to all IX	184158	2478.1

Potential Interfering Stations Included in above Scenario 73

7A SC CHARLESTON	BMPEDT	20080612ACQ	CP
7A SC SPARTANBURG	DTVPLN	DTVP0094	PLN
8A GA ATHENS	DTVPLN	DTVP0117	PLN
8A GA WAYCROSS	BPEDT	20080317AAS	CP
9A SC CONWAY	BLEDT	20050830ACK	LIC
9A SC GREENVILLE	BPEDT	20080620ACK	CP
8A NC HIGH POINT	DTVPLN	DTVP0141	PLN

After Analysis

Results for: 8A SC COLUMBIA DTVPLN DTVP0159 PLN
 HAAT 529.0 m, ATV ERP 43.7 kW

	POPULATION	AREA (sq km)
within Noise Limited Contour	1934097	43740.7
not affected by terrain losses	1905201	43128.2
lost to NTSC IX	0	0.0
lost to additional IX by ATV	175614	2209.9
lost to ATV IX only	175614	2209.9
lost to all IX	175614	2209.9

Potential Interfering Stations Included in above Scenario 73

7A SC CHARLESTON	BMPEDT	20080612ACQ	CP
7A SC SPARTANBURG	DTVPLN	DTVP0094	PLN
8A GA ATHENS	DTVPLN	DTVP0117	PLN
8A GA WAYCROSS	BPEDT	20080317AAS	CP
9A SC CONWAY	BLEDT	20050830ACK	LIC
9A SC GREENVILLE	BPEDT	20080620ACK	CP
8A NC HIGH POINT	USERRECORD01		APP

Percent new IX = -0.4964%

Result key: 398
 Scenario 74 Affected station 4
 Before Analysis

Results for: 8A SC COLUMBIA DTVPLN DTVP0159 PLN
 HAAT 529.0 m, ATV ERP 43.7 kW

	POPULATION	AREA (sq km)
--	------------	--------------

Figure 3

within Noise Limited Contour	1934097	43740.7
not affected by terrain losses	1905201	43128.2
lost to NTSC IX	0	0.0
lost to additional IX by ATV	183653	2454.1
lost to ATV IX only	183653	2454.1
lost to all IX	183653	2454.1

Potential Interfering Stations Included in above Scenario 74

7A SC CHARLESTON	BMPEDT	20080612ACQ	CP
7A SC SPARTANBURG	DTVPLN	DTVP0094	PLN
8A GA ATHENS	DTVPLN	DTVP0117	PLN
8A GA WAYCROSS	BPEDT	20080317AAS	CP
9A SC CONWAY	BLEDT	20050830ACK	LIC
9A SC GREENVILLE	DTVPLN	DTVP0219	PLN
8A NC HIGH POINT	DTVPLN	DTVP0141	PLN

After Analysis

Results for: 8A SC COLUMBIA DTVPLN DTVP0159 PLN
 HAAT 529.0 m, ATV ERP 43.7 kW

	POPULATION	AREA (sq km)
within Noise Limited Contour	1934097	43740.7
not affected by terrain losses	1905201	43128.2
lost to NTSC IX	0	0.0
lost to additional IX by ATV	175109	2185.8
lost to ATV IX only	175109	2185.8
lost to all IX	175109	2185.8

Potential Interfering Stations Included in above Scenario 74

7A SC CHARLESTON	BMPEDT	20080612ACQ	CP
7A SC SPARTANBURG	DTVPLN	DTVP0094	PLN
8A GA ATHENS	DTVPLN	DTVP0117	PLN
8A GA WAYCROSS	BPEDT	20080317AAS	CP
9A SC CONWAY	BLEDT	20050830ACK	LIC
9A SC GREENVILLE	DTVPLN	DTVP0219	PLN
8A NC HIGH POINT	USERRECORD01		APP

Percent new IX = -0.4963%

Result key: 399
 Scenario 75 Affected station 4
 Before Analysis

Results for: 8A SC COLUMBIA DTVPLN DTVP0159 PLN
 HAAT 529.0 m, ATV ERP 43.7 kW

	POPULATION	AREA (sq km)
within Noise Limited Contour	1934097	43740.7
not affected by terrain losses	1905201	43128.2
lost to NTSC IX	0	0.0
lost to additional IX by ATV	183653	2454.1
lost to ATV IX only	183653	2454.1
lost to all IX	183653	2454.1

Potential Interfering Stations Included in above Scenario 75

Figure 3

7A SC CHARLESTON	BMPEDT	20080612ACQ	CP
7A SC SPARTANBURG	DTVPLN	DTVP0094	PLN
8A GA ATHENS	DTVPLN	DTVP0117	PLN
8A GA WAYCROSS	BPEDT	20080317AAS	CP
9A SC CONWAY	BLEDT	20050830ACK	LIC
9A SC GREENVILLE	BLEDT	20041123AKQ	LIC
8A NC HIGH POINT	DTVPLN	DTVP0141	PLN

After Analysis

Results for: 8A SC COLUMBIA DTVPLN DTVP0159 PLN
 HAAT 529.0 m, ATV ERP 43.7 kW

	POPULATION	AREA (sq km)
within Noise Limited Contour	1934097	43740.7
not affected by terrain losses	1905201	43128.2
lost to NTSC IX	0	0.0
lost to additional IX by ATV	175109	2185.8
lost to ATV IX only	175109	2185.8
lost to all IX	175109	2185.8

Potential Interfering Stations Included in above Scenario 75

7A SC CHARLESTON	BMPEDT	20080612ACQ	CP
7A SC SPARTANBURG	DTVPLN	DTVP0094	PLN
8A GA ATHENS	DTVPLN	DTVP0117	PLN
8A GA WAYCROSS	BPEDT	20080317AAS	CP
9A SC CONWAY	BLEDT	20050830ACK	LIC
9A SC GREENVILLE	BLEDT	20041123AKQ	LIC
8A NC HIGH POINT	USERRECORD01		APP

Percent new IX = -0.4963%

Result key: 400
 Scenario 76 Affected station 4
 Before Analysis

Results for: 8A SC COLUMBIA DTVPLN DTVP0159 PLN
 HAAT 529.0 m, ATV ERP 43.7 kW

	POPULATION	AREA (sq km)
within Noise Limited Contour	1934097	43740.7
not affected by terrain losses	1905201	43128.2
lost to NTSC IX	0	0.0
lost to additional IX by ATV	184158	2478.1
lost to ATV IX only	184158	2478.1
lost to all IX	184158	2478.1

Potential Interfering Stations Included in above Scenario 76

7A SC CHARLESTON	BMPEDT	20080612ACQ	CP
7A SC SPARTANBURG	DTVPLN	DTVP0094	PLN
8A GA ATHENS	DTVPLN	DTVP0117	PLN
8A GA WAYCROSS	BPEDT	20080317AAS	CP
9A SC CONWAY	DTVPLN	DTVP0218	PLN
9A SC GREENVILLE	BPEDT	20080620ACK	CP
8A NC HIGH POINT	DTVPLN	DTVP0141	PLN

After Analysis

Figure 3

Results for: 8A SC COLUMBIA DTVPLN DTVP0159 PLN
 HAAT 529.0 m, ATV ERP 43.7 kW

	POPULATION	AREA (sq km)
within Noise Limited Contour	1934097	43740.7
not affected by terrain losses	1905201	43128.2
lost to NTSC IX	0	0.0
lost to additional IX by ATV	175614	2209.9
lost to ATV IX only	175614	2209.9
lost to all IX	175614	2209.9

Potential Interfering Stations Included in above Scenario 76

7A SC CHARLESTON	BMPEDT	20080612ACQ	CP
7A SC SPARTANBURG	DTVPLN	DTVP0094	PLN
8A GA ATHENS	DTVPLN	DTVP0117	PLN
8A GA WAYCROSS	BPEDT	20080317AAS	CP
9A SC CONWAY	DTVPLN	DTVP0218	PLN
9A SC GREENVILLE	BPEDT	20080620ACK	CP
8A NC HIGH POINT	USERRECORD01		APP

Percent new IX = -0.4964%

Result key: 401
 Scenario 77 Affected station 4
 Before Analysis

Results for: 8A SC COLUMBIA DTVPLN DTVP0159 PLN
 HAAT 529.0 m, ATV ERP 43.7 kW

	POPULATION	AREA (sq km)
within Noise Limited Contour	1934097	43740.7
not affected by terrain losses	1905201	43128.2
lost to NTSC IX	0	0.0
lost to additional IX by ATV	183653	2454.1
lost to ATV IX only	183653	2454.1
lost to all IX	183653	2454.1

Potential Interfering Stations Included in above Scenario 77

7A SC CHARLESTON	BMPEDT	20080612ACQ	CP
7A SC SPARTANBURG	DTVPLN	DTVP0094	PLN
8A GA ATHENS	DTVPLN	DTVP0117	PLN
8A GA WAYCROSS	BPEDT	20080317AAS	CP
9A SC CONWAY	DTVPLN	DTVP0218	PLN
9A SC GREENVILLE	DTVPLN	DTVP0219	PLN
8A NC HIGH POINT	DTVPLN	DTVP0141	PLN

After Analysis

Results for: 8A SC COLUMBIA DTVPLN DTVP0159 PLN
 HAAT 529.0 m, ATV ERP 43.7 kW

	POPULATION	AREA (sq km)
within Noise Limited Contour	1934097	43740.7
not affected by terrain losses	1905201	43128.2
lost to NTSC IX	0	0.0
lost to additional IX by ATV	175109	2185.8
lost to ATV IX only	175109	2185.8

Figure 3

```

lost to all IX                      175109      2185.8

Potential Interfering Stations Included in above Scenario      77

7A SC CHARLESTON      BMPEDT      20080612ACQ      CP
7A SC SPARTANBURG     DTVPLN      DTVP0094      PLN
8A GA ATHENS          DTVPLN      DTVP0117      PLN
8A GA WAYCROSS        BPEDT       20080317AAS      CP
9A SC CONWAY          DTVPLN      DTVP0218      PLN
9A SC GREENVILLE     DTVPLN      DTVP0219      PLN
8A NC HIGH POINT      USERRECORD01      APP

Percent new IX =      -0.4963%

Result key:      402
Scenario      78  Affected station      4
Before Analysis

Results for:  8A SC COLUMBIA      DTVPLN      DTVP0159      PLN
      HAAT  529.0 m, ATV ERP  43.7 kW
                        POPULATION      AREA (sq km)
within Noise Limited Contour      1934097      43740.7
not affected by terrain losses      1905201      43128.2
lost to NTSC IX                      0          0.0
lost to additional IX by ATV      183653      2454.1
lost to ATV IX only                183653      2454.1
lost to all IX                    183653      2454.1

Potential Interfering Stations Included in above Scenario      78

7A SC CHARLESTON      BMPEDT      20080612ACQ      CP
7A SC SPARTANBURG     DTVPLN      DTVP0094      PLN
8A GA ATHENS          DTVPLN      DTVP0117      PLN
8A GA WAYCROSS        BPEDT       20080317AAS      CP
9A SC CONWAY          DTVPLN      DTVP0218      PLN
9A SC GREENVILLE     BLEDT       20041123AKQ      LIC
8A NC HIGH POINT      DTVPLN      DTVP0141      PLN

After Analysis

Results for:  8A SC COLUMBIA      DTVPLN      DTVP0159      PLN
      HAAT  529.0 m, ATV ERP  43.7 kW
                        POPULATION      AREA (sq km)
within Noise Limited Contour      1934097      43740.7
not affected by terrain losses      1905201      43128.2
lost to NTSC IX                      0          0.0
lost to additional IX by ATV      175109      2185.8
lost to ATV IX only                175109      2185.8
lost to all IX                    175109      2185.8

Potential Interfering Stations Included in above Scenario      78

7A SC CHARLESTON      BMPEDT      20080612ACQ      CP
7A SC SPARTANBURG     DTVPLN      DTVP0094      PLN
8A GA ATHENS          DTVPLN      DTVP0117      PLN
8A GA WAYCROSS        BPEDT       20080317AAS      CP
9A SC CONWAY          DTVPLN      DTVP0218      PLN

```

Figure 3

9A SC GREENVILLE	BLEDT	20041123AKQ	LIC
8A NC HIGH POINT	USERRECORD01		APP

Percent new IX = -0.4963%

Result key: 403
 Scenario 79 Affected station 4
 Before Analysis

Results for: 8A SC COLUMBIA	DTVPLN	DTVP0159	PLN
HAAT 529.0 m, ATV ERP 43.7 kW			
	POPULATION	AREA (sq km)	
within Noise Limited Contour	1934097	43740.7	
not affected by terrain losses	1905201	43128.2	
lost to NTSC IX	0	0.0	
lost to additional IX by ATV	184773	2498.1	
lost to ATV IX only	184773	2498.1	
lost to all IX	184773	2498.1	

Potential Interfering Stations Included in above Scenario 79

7A SC CHARLESTON	BMPEDT	20080612ACQ	CP
7A SC SPARTANBURG	DTVPLN	DTVP0094	PLN
8A GA ATHENS	DTVPLN	DTVP0117	PLN
8A GA WAYCROSS	DTVPLN	DTVP0119	PLN
9A SC CONWAY	BLEDT	20050830ACK	LIC
9A SC GREENVILLE	BPEDT	20080620ACK	CP
8A NC HIGH POINT	DTVPLN	DTVP0141	PLN

After Analysis

Results for: 8A SC COLUMBIA	DTVPLN	DTVP0159	PLN
HAAT 529.0 m, ATV ERP 43.7 kW			
	POPULATION	AREA (sq km)	
within Noise Limited Contour	1934097	43740.7	
not affected by terrain losses	1905201	43128.2	
lost to NTSC IX	0	0.0	
lost to additional IX by ATV	176229	2229.9	
lost to ATV IX only	176229	2229.9	
lost to all IX	176229	2229.9	

Potential Interfering Stations Included in above Scenario 79

7A SC CHARLESTON	BMPEDT	20080612ACQ	CP
7A SC SPARTANBURG	DTVPLN	DTVP0094	PLN
8A GA ATHENS	DTVPLN	DTVP0117	PLN
8A GA WAYCROSS	DTVPLN	DTVP0119	PLN
9A SC CONWAY	BLEDT	20050830ACK	LIC
9A SC GREENVILLE	BPEDT	20080620ACK	CP
8A NC HIGH POINT	USERRECORD01		APP

Percent new IX = -0.4966%

Result key: 404
 Scenario 80 Affected station 4
 Before Analysis

Figure 3

Results for: 8A SC COLUMBIA DTVPLN DTVP0159 PLN
 HAAT 529.0 m, ATV ERP 43.7 kW

	POPULATION	AREA (sq km)
within Noise Limited Contour	1934097	43740.7
not affected by terrain losses	1905201	43128.2
lost to NTSC IX	0	0.0
lost to additional IX by ATV	184268	2474.1
lost to ATV IX only	184268	2474.1
lost to all IX	184268	2474.1

Potential Interfering Stations Included in above Scenario 80

7A SC CHARLESTON	BMPEDT	20080612ACQ	CP
7A SC SPARTANBURG	DTVPLN	DTVP0094	PLN
8A GA ATHENS	DTVPLN	DTVP0117	PLN
8A GA WAYCROSS	DTVPLN	DTVP0119	PLN
9A SC CONWAY	BLEDT	20050830ACK	LIC
9A SC GREENVILLE	DTVPLN	DTVP0219	PLN
8A NC HIGH POINT	DTVPLN	DTVP0141	PLN

After Analysis

Results for: 8A SC COLUMBIA DTVPLN DTVP0159 PLN
 HAAT 529.0 m, ATV ERP 43.7 kW

	POPULATION	AREA (sq km)
within Noise Limited Contour	1934097	43740.7
not affected by terrain losses	1905201	43128.2
lost to NTSC IX	0	0.0
lost to additional IX by ATV	175724	2205.9
lost to ATV IX only	175724	2205.9
lost to all IX	175724	2205.9

Potential Interfering Stations Included in above Scenario 80

7A SC CHARLESTON	BMPEDT	20080612ACQ	CP
7A SC SPARTANBURG	DTVPLN	DTVP0094	PLN
8A GA ATHENS	DTVPLN	DTVP0117	PLN
8A GA WAYCROSS	DTVPLN	DTVP0119	PLN
9A SC CONWAY	BLEDT	20050830ACK	LIC
9A SC GREENVILLE	DTVPLN	DTVP0219	PLN
8A NC HIGH POINT	USERRECORD01		APP

Percent new IX = -0.4965%

Result key: 405
 Scenario 81 Affected station 4
 Before Analysis

Results for: 8A SC COLUMBIA DTVPLN DTVP0159 PLN
 HAAT 529.0 m, ATV ERP 43.7 kW

	POPULATION	AREA (sq km)
within Noise Limited Contour	1934097	43740.7
not affected by terrain losses	1905201	43128.2
lost to NTSC IX	0	0.0
lost to additional IX by ATV	184268	2474.1
lost to ATV IX only	184268	2474.1
lost to all IX	184268	2474.1

Figure 3

Potential Interfering Stations Included in above Scenario 81

7A SC CHARLESTON	BMPEDT	20080612ACQ	CP
7A SC SPARTANBURG	DTVPLN	DTVP0094	PLN
8A GA ATHENS	DTVPLN	DTVP0117	PLN
8A GA WAYCROSS	DTVPLN	DTVP0119	PLN
9A SC CONWAY	BLEDT	20050830ACK	LIC
9A SC GREENVILLE	BLEDT	20041123AKQ	LIC
8A NC HIGH POINT	DTVPLN	DTVP0141	PLN

After Analysis

Results for:	8A SC COLUMBIA	DTVPLN	DTVP0159	PLN
HAAT	529.0 m, ATV ERP	43.7 kW		
		POPULATION	AREA (sq km)	
within Noise Limited Contour		1934097	43740.7	
not affected by terrain losses		1905201	43128.2	
lost to NTSC IX		0	0.0	
lost to additional IX by ATV		175724	2205.9	
lost to ATV IX only		175724	2205.9	
lost to all IX		175724	2205.9	

Potential Interfering Stations Included in above Scenario 81

7A SC CHARLESTON	BMPEDT	20080612ACQ	CP
7A SC SPARTANBURG	DTVPLN	DTVP0094	PLN
8A GA ATHENS	DTVPLN	DTVP0117	PLN
8A GA WAYCROSS	DTVPLN	DTVP0119	PLN
9A SC CONWAY	BLEDT	20050830ACK	LIC
9A SC GREENVILLE	BLEDT	20041123AKQ	LIC
8A NC HIGH POINT	USERRECORD01		APP

Percent new IX = -0.4965%

Result key: 406
 Scenario 82 Affected station 4
 Before Analysis

Results for:	8A SC COLUMBIA	DTVPLN	DTVP0159	PLN
HAAT	529.0 m, ATV ERP	43.7 kW		
		POPULATION	AREA (sq km)	
within Noise Limited Contour		1934097	43740.7	
not affected by terrain losses		1905201	43128.2	
lost to NTSC IX		0	0.0	
lost to additional IX by ATV		184773	2498.1	
lost to ATV IX only		184773	2498.1	
lost to all IX		184773	2498.1	

Potential Interfering Stations Included in above Scenario 82

7A SC CHARLESTON	BMPEDT	20080612ACQ	CP
7A SC SPARTANBURG	DTVPLN	DTVP0094	PLN
8A GA ATHENS	DTVPLN	DTVP0117	PLN
8A GA WAYCROSS	DTVPLN	DTVP0119	PLN
9A SC CONWAY	DTVPLN	DTVP0218	PLN
9A SC GREENVILLE	BPEDT	20080620ACK	CP

Figure 3

8A NC HIGH POINT DTVPLN DTVP0141 PLN

After Analysis

Results for: 8A SC COLUMBIA DTVPLN DTVP0159 PLN
 HAAT 529.0 m, ATV ERP 43.7 kW

	POPULATION	AREA (sq km)
within Noise Limited Contour	1934097	43740.7
not affected by terrain losses	1905201	43128.2
lost to NTSC IX	0	0.0
lost to additional IX by ATV	176229	2229.9
lost to ATV IX only	176229	2229.9
lost to all IX	176229	2229.9

Potential Interfering Stations Included in above Scenario 82

7A SC CHARLESTON	BMPEDT	20080612ACQ	CP
7A SC SPARTANBURG	DTVPLN	DTVP0094	PLN
8A GA ATHENS	DTVPLN	DTVP0117	PLN
8A GA WAYCROSS	DTVPLN	DTVP0119	PLN
9A SC CONWAY	DTVPLN	DTVP0218	PLN
9A SC GREENVILLE	BPEDT	20080620ACK	CP
8A NC HIGH POINT	USERRECORD01		APP

Percent new IX = -0.4966%

Result key: 407
 Scenario 83 Affected station 4
 Before Analysis

Results for: 8A SC COLUMBIA DTVPLN DTVP0159 PLN
 HAAT 529.0 m, ATV ERP 43.7 kW

	POPULATION	AREA (sq km)
within Noise Limited Contour	1934097	43740.7
not affected by terrain losses	1905201	43128.2
lost to NTSC IX	0	0.0
lost to additional IX by ATV	184268	2474.1
lost to ATV IX only	184268	2474.1
lost to all IX	184268	2474.1

Potential Interfering Stations Included in above Scenario 83

7A SC CHARLESTON	BMPEDT	20080612ACQ	CP
7A SC SPARTANBURG	DTVPLN	DTVP0094	PLN
8A GA ATHENS	DTVPLN	DTVP0117	PLN
8A GA WAYCROSS	DTVPLN	DTVP0119	PLN
9A SC CONWAY	DTVPLN	DTVP0218	PLN
9A SC GREENVILLE	DTVPLN	DTVP0219	PLN
8A NC HIGH POINT	DTVPLN	DTVP0141	PLN

After Analysis

Results for: 8A SC COLUMBIA DTVPLN DTVP0159 PLN
 HAAT 529.0 m, ATV ERP 43.7 kW

	POPULATION	AREA (sq km)
within Noise Limited Contour	1934097	43740.7
not affected by terrain losses	1905201	43128.2

Figure 3

lost to NTSC IX	0	0.0
lost to additional IX by ATV	175724	2205.9
lost to ATV IX only	175724	2205.9
lost to all IX	175724	2205.9

Potential Interfering Stations Included in above Scenario 83

7A SC CHARLESTON	BMPEDT	20080612ACQ	CP
7A SC SPARTANBURG	DTVPLN	DTVP0094	PLN
8A GA ATHENS	DTVPLN	DTVP0117	PLN
8A GA WAYCROSS	DTVPLN	DTVP0119	PLN
9A SC CONWAY	DTVPLN	DTVP0218	PLN
9A SC GREENVILLE	DTVPLN	DTVP0219	PLN
8A NC HIGH POINT	USERRECORD01		APP

Percent new IX = -0.4965%

Result key: 408
 Scenario 84 Affected station 4
 Before Analysis

Results for: 8A SC COLUMBIA DTVPLN DTVP0159 PLN
 HAAT 529.0 m, ATV ERP 43.7 kW

	POPULATION	AREA (sq km)
within Noise Limited Contour	1934097	43740.7
not affected by terrain losses	1905201	43128.2
lost to NTSC IX	0	0.0
lost to additional IX by ATV	184268	2474.1
lost to ATV IX only	184268	2474.1
lost to all IX	184268	2474.1

Potential Interfering Stations Included in above Scenario 84

7A SC CHARLESTON	BMPEDT	20080612ACQ	CP
7A SC SPARTANBURG	DTVPLN	DTVP0094	PLN
8A GA ATHENS	DTVPLN	DTVP0117	PLN
8A GA WAYCROSS	DTVPLN	DTVP0119	PLN
9A SC CONWAY	DTVPLN	DTVP0218	PLN
9A SC GREENVILLE	BLEDT	20041123AKQ	LIC
8A NC HIGH POINT	DTVPLN	DTVP0141	PLN

After Analysis

Results for: 8A SC COLUMBIA DTVPLN DTVP0159 PLN
 HAAT 529.0 m, ATV ERP 43.7 kW

	POPULATION	AREA (sq km)
within Noise Limited Contour	1934097	43740.7
not affected by terrain losses	1905201	43128.2
lost to NTSC IX	0	0.0
lost to additional IX by ATV	175724	2205.9
lost to ATV IX only	175724	2205.9
lost to all IX	175724	2205.9

Potential Interfering Stations Included in above Scenario 84

7A SC CHARLESTON	BMPEDT	20080612ACQ	CP
7A SC SPARTANBURG	DTVPLN	DTVP0094	PLN

Figure 3

8A GA ATHENS	DTVPLN	DTVP0117	PLN
8A GA WAYCROSS	DTVPLN	DTVP0119	PLN
9A SC CONWAY	DTVPLN	DTVP0218	PLN
9A SC GREENVILLE	BLEDT	20041123AKQ	LIC
8A NC HIGH POINT	USERRECORD01		APP

Percent new IX = -0.4965%

Result key: 409
 Scenario 85 Affected station 4
 Before Analysis

Results for: 8A SC COLUMBIA DTVPLN DTVP0159 PLN
 HAAT 529.0 m, ATV ERP 43.7 kW

	POPULATION	AREA (sq km)
within Noise Limited Contour	1934097	43740.7
not affected by terrain losses	1905201	43128.2
lost to NTSC IX	0	0.0
lost to additional IX by ATV	187738	2518.1
lost to ATV IX only	187738	2518.1
lost to all IX	187738	2518.1

Potential Interfering Stations Included in above Scenario 85

7A SC CHARLESTON	BMPEDT	20080612ACQ	CP
7A SC SPARTANBURG	DTVPLN	DTVP0094	PLN
8A GA ATHENS	BMPEDT	20080619AKR	CP
8A GA WAYCROSS	BPEDT	20080317AAS	CP
9A SC CONWAY	BLEDT	20050830ACK	LIC
9A SC GREENVILLE	BPEDT	20080620ACK	CP
8A NC HIGH POINT	DTVPLN	DTVP0141	PLN

After Analysis

Results for: 8A SC COLUMBIA DTVPLN DTVP0159 PLN
 HAAT 529.0 m, ATV ERP 43.7 kW

	POPULATION	AREA (sq km)
within Noise Limited Contour	1934097	43740.7
not affected by terrain losses	1905201	43128.2
lost to NTSC IX	0	0.0
lost to additional IX by ATV	179194	2249.9
lost to ATV IX only	179194	2249.9
lost to all IX	179194	2249.9

Potential Interfering Stations Included in above Scenario 85

7A SC CHARLESTON	BMPEDT	20080612ACQ	CP
7A SC SPARTANBURG	DTVPLN	DTVP0094	PLN
8A GA ATHENS	BMPEDT	20080619AKR	CP
8A GA WAYCROSS	BPEDT	20080317AAS	CP
9A SC CONWAY	BLEDT	20050830ACK	LIC
9A SC GREENVILLE	BPEDT	20080620ACK	CP
8A NC HIGH POINT	USERRECORD01		APP

Percent new IX = -0.4975%

Result key: 410

Figure 3

Scenario 86 Affected station 4
Before Analysis

Results for: 8A SC COLUMBIA DTVPLN DTVP0159 PLN
HAAT 529.0 m, ATV ERP 43.7 kW

	POPULATION	AREA (sq km)
within Noise Limited Contour	1934097	43740.7
not affected by terrain losses	1905201	43128.2
lost to NTSC IX	0	0.0
lost to additional IX by ATV	187563	2502.1
lost to ATV IX only	187563	2502.1
lost to all IX	187563	2502.1

Potential Interfering Stations Included in above Scenario 86

7A SC CHARLESTON	BMPEDT	20080612ACQ	CP
7A SC SPARTANBURG	DTVPLN	DTVP0094	PLN
8A GA ATHENS	BMPEDT	20080619AKR	CP
8A GA WAYCROSS	BPEDT	20080317AAS	CP
9A SC CONWAY	BLEDT	20050830ACK	LIC
9A SC GREENVILLE	DTVPLN	DTVP0219	PLN
8A NC HIGH POINT	DTVPLN	DTVP0141	PLN

After Analysis

Results for: 8A SC COLUMBIA DTVPLN DTVP0159 PLN
HAAT 529.0 m, ATV ERP 43.7 kW

	POPULATION	AREA (sq km)
within Noise Limited Contour	1934097	43740.7
not affected by terrain losses	1905201	43128.2
lost to NTSC IX	0	0.0
lost to additional IX by ATV	179019	2233.9
lost to ATV IX only	179019	2233.9
lost to all IX	179019	2233.9

Potential Interfering Stations Included in above Scenario 86

7A SC CHARLESTON	BMPEDT	20080612ACQ	CP
7A SC SPARTANBURG	DTVPLN	DTVP0094	PLN
8A GA ATHENS	BMPEDT	20080619AKR	CP
8A GA WAYCROSS	BPEDT	20080317AAS	CP
9A SC CONWAY	BLEDT	20050830ACK	LIC
9A SC GREENVILLE	DTVPLN	DTVP0219	PLN
8A NC HIGH POINT	USERRECORD01		APP

Percent new IX = -0.4974%

Result key: 411
Scenario 87 Affected station 4
Before Analysis

Results for: 8A SC COLUMBIA DTVPLN DTVP0159 PLN
HAAT 529.0 m, ATV ERP 43.7 kW

	POPULATION	AREA (sq km)
within Noise Limited Contour	1934097	43740.7
not affected by terrain losses	1905201	43128.2
lost to NTSC IX	0	0.0

Figure 3

lost to additional IX by ATV	187563	2502.1
lost to ATV IX only	187563	2502.1
lost to all IX	187563	2502.1

Potential Interfering Stations Included in above Scenario 87

7A SC CHARLESTON	BMPEDT	20080612ACQ	CP
7A SC SPARTANBURG	DTVPLN	DTVP0094	PLN
8A GA ATHENS	BMPEDT	20080619AKR	CP
8A GA WAYCROSS	BPEDT	20080317AAS	CP
9A SC CONWAY	BLEDT	20050830ACK	LIC
9A SC GREENVILLE	BLEDT	20041123AKQ	LIC
8A NC HIGH POINT	DTVPLN	DTVP0141	PLN

After Analysis

Results for: 8A SC COLUMBIA DTVPLN DTVP0159 PLN
 HAAT 529.0 m, ATV ERP 43.7 kW

	POPULATION	AREA (sq km)
within Noise Limited Contour	1934097	43740.7
not affected by terrain losses	1905201	43128.2
lost to NTSC IX	0	0.0
lost to additional IX by ATV	179019	2233.9
lost to ATV IX only	179019	2233.9
lost to all IX	179019	2233.9

Potential Interfering Stations Included in above Scenario 87

7A SC CHARLESTON	BMPEDT	20080612ACQ	CP
7A SC SPARTANBURG	DTVPLN	DTVP0094	PLN
8A GA ATHENS	BMPEDT	20080619AKR	CP
8A GA WAYCROSS	BPEDT	20080317AAS	CP
9A SC CONWAY	BLEDT	20050830ACK	LIC
9A SC GREENVILLE	BLEDT	20041123AKQ	LIC
8A NC HIGH POINT	USERRECORD01		APP

Percent new IX = -0.4974%

Result key: 412
 Scenario 88 Affected station 4
 Before Analysis

Results for: 8A SC COLUMBIA DTVPLN DTVP0159 PLN
 HAAT 529.0 m, ATV ERP 43.7 kW

	POPULATION	AREA (sq km)
within Noise Limited Contour	1934097	43740.7
not affected by terrain losses	1905201	43128.2
lost to NTSC IX	0	0.0
lost to additional IX by ATV	187738	2518.1
lost to ATV IX only	187738	2518.1
lost to all IX	187738	2518.1

Potential Interfering Stations Included in above Scenario 88

7A SC CHARLESTON	BMPEDT	20080612ACQ	CP
7A SC SPARTANBURG	DTVPLN	DTVP0094	PLN
8A GA ATHENS	BMPEDT	20080619AKR	CP

Figure 3

8A GA WAYCROSS	BPEDT	20080317AAS	CP
9A SC CONWAY	DTVPLN	DTVP0218	PLN
9A SC GREENVILLE	BPEDT	20080620ACK	CP
8A NC HIGH POINT	DTVPLN	DTVP0141	PLN

After Analysis

Results for: 8A SC COLUMBIA DTVPLN DTVP0159 PLN
 HAAT 529.0 m, ATV ERP 43.7 kW

	POPULATION	AREA (sq km)
within Noise Limited Contour	1934097	43740.7
not affected by terrain losses	1905201	43128.2
lost to NTSC IX	0	0.0
lost to additional IX by ATV	179194	2249.9
lost to ATV IX only	179194	2249.9
lost to all IX	179194	2249.9

Potential Interfering Stations Included in above Scenario 88

7A SC CHARLESTON	BMPEDT	20080612ACQ	CP
7A SC SPARTANBURG	DTVPLN	DTVP0094	PLN
8A GA ATHENS	BMPEDT	20080619AKR	CP
8A GA WAYCROSS	BPEDT	20080317AAS	CP
9A SC CONWAY	DTVPLN	DTVP0218	PLN
9A SC GREENVILLE	BPEDT	20080620ACK	CP
8A NC HIGH POINT	USERRECORD01		APP

Percent new IX = -0.4975%

Result key: 413
 Scenario 89 Affected station 4
 Before Analysis

Results for: 8A SC COLUMBIA DTVPLN DTVP0159 PLN
 HAAT 529.0 m, ATV ERP 43.7 kW

	POPULATION	AREA (sq km)
within Noise Limited Contour	1934097	43740.7
not affected by terrain losses	1905201	43128.2
lost to NTSC IX	0	0.0
lost to additional IX by ATV	187563	2502.1
lost to ATV IX only	187563	2502.1
lost to all IX	187563	2502.1

Potential Interfering Stations Included in above Scenario 89

7A SC CHARLESTON	BMPEDT	20080612ACQ	CP
7A SC SPARTANBURG	DTVPLN	DTVP0094	PLN
8A GA ATHENS	BMPEDT	20080619AKR	CP
8A GA WAYCROSS	BPEDT	20080317AAS	CP
9A SC CONWAY	DTVPLN	DTVP0218	PLN
9A SC GREENVILLE	DTVPLN	DTVP0219	PLN
8A NC HIGH POINT	DTVPLN	DTVP0141	PLN

After Analysis

Results for: 8A SC COLUMBIA DTVPLN DTVP0159 PLN
 HAAT 529.0 m, ATV ERP 43.7 kW

Figure 3

	POPULATION	AREA (sq km)	
within Noise Limited Contour	1934097	43740.7	
not affected by terrain losses	1905201	43128.2	
lost to NTSC IX	0	0.0	
lost to additional IX by ATV	179019	2233.9	
lost to ATV IX only	179019	2233.9	
lost to all IX	179019	2233.9	

Potential Interfering Stations Included in above Scenario 89

7A SC CHARLESTON	BMPEDT	20080612ACQ	CP
7A SC SPARTANBURG	DTVPLN	DTVP0094	PLN
8A GA ATHENS	BMPEDT	20080619AKR	CP
8A GA WAYCROSS	BPEDT	20080317AAS	CP
9A SC CONWAY	DTVPLN	DTVP0218	PLN
9A SC GREENVILLE	DTVPLN	DTVP0219	PLN
8A NC HIGH POINT	USERRECORD01		APP

Percent new IX = -0.4974%

Result key: 414

Scenario 90 Affected station 4

Before Analysis

Results for: 8A SC COLUMBIA DTVPLN DTVP0159 PLN

HAAT 529.0 m, ATV ERP 43.7 kW

	POPULATION	AREA (sq km)
within Noise Limited Contour	1934097	43740.7
not affected by terrain losses	1905201	43128.2
lost to NTSC IX	0	0.0
lost to additional IX by ATV	187563	2502.1
lost to ATV IX only	187563	2502.1
lost to all IX	187563	2502.1

Potential Interfering Stations Included in above Scenario 90

7A SC CHARLESTON	BMPEDT	20080612ACQ	CP
7A SC SPARTANBURG	DTVPLN	DTVP0094	PLN
8A GA ATHENS	BMPEDT	20080619AKR	CP
8A GA WAYCROSS	BPEDT	20080317AAS	CP
9A SC CONWAY	DTVPLN	DTVP0218	PLN
9A SC GREENVILLE	BLEDT	20041123AKQ	LIC
8A NC HIGH POINT	DTVPLN	DTVP0141	PLN

After Analysis

Results for: 8A SC COLUMBIA DTVPLN DTVP0159 PLN

HAAT 529.0 m, ATV ERP 43.7 kW

	POPULATION	AREA (sq km)
within Noise Limited Contour	1934097	43740.7
not affected by terrain losses	1905201	43128.2
lost to NTSC IX	0	0.0
lost to additional IX by ATV	179019	2233.9
lost to ATV IX only	179019	2233.9
lost to all IX	179019	2233.9

Potential Interfering Stations Included in above Scenario 90

Figure 3

7A SC CHARLESTON	BMPEDT	20080612ACQ	CP
7A SC SPARTANBURG	DTVPLN	DTVP0094	PLN
8A GA ATHENS	BMPEDT	20080619AKR	CP
8A GA WAYCROSS	BPEDT	20080317AAS	CP
9A SC CONWAY	DTVPLN	DTVP0218	PLN
9A SC GREENVILLE	BLEDT	20041123AKQ	LIC
8A NC HIGH POINT	USERRECORD01		APP

Percent new IX = -0.4974%

Result key: 415
 Scenario 91 Affected station 4
 Before Analysis

Results for: 8A SC COLUMBIA DTVPLN DTVP0159 PLN
 HAAT 529.0 m, ATV ERP 43.7 kW

	POPULATION	AREA (sq km)
within Noise Limited Contour	1934097	43740.7
not affected by terrain losses	1905201	43128.2
lost to NTSC IX	0	0.0
lost to additional IX by ATV	188353	2538.1
lost to ATV IX only	188353	2538.1
lost to all IX	188353	2538.1

Potential Interfering Stations Included in above Scenario 91

7A SC CHARLESTON	BMPEDT	20080612ACQ	CP
7A SC SPARTANBURG	DTVPLN	DTVP0094	PLN
8A GA ATHENS	BMPEDT	20080619AKR	CP
8A GA WAYCROSS	DTVPLN	DTVP0119	PLN
9A SC CONWAY	BLEDT	20050830ACK	LIC
9A SC GREENVILLE	BPEDT	20080620ACK	CP
8A NC HIGH POINT	DTVPLN	DTVP0141	PLN

After Analysis

Results for: 8A SC COLUMBIA DTVPLN DTVP0159 PLN
 HAAT 529.0 m, ATV ERP 43.7 kW

	POPULATION	AREA (sq km)
within Noise Limited Contour	1934097	43740.7
not affected by terrain losses	1905201	43128.2
lost to NTSC IX	0	0.0
lost to additional IX by ATV	179809	2269.9
lost to ATV IX only	179809	2269.9
lost to all IX	179809	2269.9

Potential Interfering Stations Included in above Scenario 91

7A SC CHARLESTON	BMPEDT	20080612ACQ	CP
7A SC SPARTANBURG	DTVPLN	DTVP0094	PLN
8A GA ATHENS	BMPEDT	20080619AKR	CP
8A GA WAYCROSS	DTVPLN	DTVP0119	PLN
9A SC CONWAY	BLEDT	20050830ACK	LIC
9A SC GREENVILLE	BPEDT	20080620ACK	CP
8A NC HIGH POINT	USERRECORD01		APP

Figure 3

Percent new IX = -0.4977%

Result key: 416
 Scenario 92 Affected station 4
 Before Analysis

Results for: 8A SC COLUMBIA DTVPLN DTVP0159 PLN
 HAAT 529.0 m, ATV ERP 43.7 kW

	POPULATION	AREA (sq km)
within Noise Limited Contour	1934097	43740.7
not affected by terrain losses	1905201	43128.2
lost to NTSC IX	0	0.0
lost to additional IX by ATV	188178	2522.1
lost to ATV IX only	188178	2522.1
lost to all IX	188178	2522.1

Potential Interfering Stations Included in above Scenario 92

7A SC CHARLESTON	BMPEDT	20080612ACQ	CP
7A SC SPARTANBURG	DTVPLN	DTVP0094	PLN
8A GA ATHENS	BMPEDT	20080619AKR	CP
8A GA WAYCROSS	DTVPLN	DTVP0119	PLN
9A SC CONWAY	BLEDT	20050830ACK	LIC
9A SC GREENVILLE	DTVPLN	DTVP0219	PLN
8A NC HIGH POINT	DTVPLN	DTVP0141	PLN

After Analysis

Results for: 8A SC COLUMBIA DTVPLN DTVP0159 PLN
 HAAT 529.0 m, ATV ERP 43.7 kW

	POPULATION	AREA (sq km)
within Noise Limited Contour	1934097	43740.7
not affected by terrain losses	1905201	43128.2
lost to NTSC IX	0	0.0
lost to additional IX by ATV	179634	2253.9
lost to ATV IX only	179634	2253.9
lost to all IX	179634	2253.9

Potential Interfering Stations Included in above Scenario 92

7A SC CHARLESTON	BMPEDT	20080612ACQ	CP
7A SC SPARTANBURG	DTVPLN	DTVP0094	PLN
8A GA ATHENS	BMPEDT	20080619AKR	CP
8A GA WAYCROSS	DTVPLN	DTVP0119	PLN
9A SC CONWAY	BLEDT	20050830ACK	LIC
9A SC GREENVILLE	DTVPLN	DTVP0219	PLN
8A NC HIGH POINT	USERRECORD01		APP

Percent new IX = -0.4976%

Result key: 417
 Scenario 93 Affected station 4
 Before Analysis

Results for: 8A SC COLUMBIA DTVPLN DTVP0159 PLN
 HAAT 529.0 m, ATV ERP 43.7 kW

	POPULATION	AREA (sq km)
--	------------	--------------

Figure 3

within Noise Limited Contour	1934097	43740.7
not affected by terrain losses	1905201	43128.2
lost to NTSC IX	0	0.0
lost to additional IX by ATV	188178	2522.1
lost to ATV IX only	188178	2522.1
lost to all IX	188178	2522.1

Potential Interfering Stations Included in above Scenario 93

7A SC CHARLESTON	BMPEDT	20080612ACQ	CP
7A SC SPARTANBURG	DTVPLN	DTVP0094	PLN
8A GA ATHENS	BMPEDT	20080619AKR	CP
8A GA WAYCROSS	DTVPLN	DTVP0119	PLN
9A SC CONWAY	BLEDT	20050830ACK	LIC
9A SC GREENVILLE	BLEDT	20041123AKQ	LIC
8A NC HIGH POINT	DTVPLN	DTVP0141	PLN

After Analysis

Results for: 8A SC COLUMBIA DTVPLN DTVP0159 PLN
 HAAT 529.0 m, ATV ERP 43.7 kW

	POPULATION	AREA (sq km)
within Noise Limited Contour	1934097	43740.7
not affected by terrain losses	1905201	43128.2
lost to NTSC IX	0	0.0
lost to additional IX by ATV	179634	2253.9
lost to ATV IX only	179634	2253.9
lost to all IX	179634	2253.9

Potential Interfering Stations Included in above Scenario 93

7A SC CHARLESTON	BMPEDT	20080612ACQ	CP
7A SC SPARTANBURG	DTVPLN	DTVP0094	PLN
8A GA ATHENS	BMPEDT	20080619AKR	CP
8A GA WAYCROSS	DTVPLN	DTVP0119	PLN
9A SC CONWAY	BLEDT	20050830ACK	LIC
9A SC GREENVILLE	BLEDT	20041123AKQ	LIC
8A NC HIGH POINT	USERRECORD01		APP

Percent new IX = -0.4976%

Result key: 418
 Scenario 94 Affected station 4
 Before Analysis

Results for: 8A SC COLUMBIA DTVPLN DTVP0159 PLN
 HAAT 529.0 m, ATV ERP 43.7 kW

	POPULATION	AREA (sq km)
within Noise Limited Contour	1934097	43740.7
not affected by terrain losses	1905201	43128.2
lost to NTSC IX	0	0.0
lost to additional IX by ATV	188353	2538.1
lost to ATV IX only	188353	2538.1
lost to all IX	188353	2538.1

Potential Interfering Stations Included in above Scenario 94

Figure 3

7A SC CHARLESTON	BMPEDT	20080612ACQ	CP
7A SC SPARTANBURG	DTVPLN	DTVP0094	PLN
8A GA ATHENS	BMPEDT	20080619AKR	CP
8A GA WAYCROSS	DTVPLN	DTVP0119	PLN
9A SC CONWAY	DTVPLN	DTVP0218	PLN
9A SC GREENVILLE	BPEDT	20080620ACK	CP
8A NC HIGH POINT	DTVPLN	DTVP0141	PLN

After Analysis

Results for: 8A SC COLUMBIA DTVPLN DTVP0159 PLN
 HAAT 529.0 m, ATV ERP 43.7 kW

	POPULATION	AREA (sq km)
within Noise Limited Contour	1934097	43740.7
not affected by terrain losses	1905201	43128.2
lost to NTSC IX	0	0.0
lost to additional IX by ATV	179809	2269.9
lost to ATV IX only	179809	2269.9
lost to all IX	179809	2269.9

Potential Interfering Stations Included in above Scenario 94

7A SC CHARLESTON	BMPEDT	20080612ACQ	CP
7A SC SPARTANBURG	DTVPLN	DTVP0094	PLN
8A GA ATHENS	BMPEDT	20080619AKR	CP
8A GA WAYCROSS	DTVPLN	DTVP0119	PLN
9A SC CONWAY	DTVPLN	DTVP0218	PLN
9A SC GREENVILLE	BPEDT	20080620ACK	CP
8A NC HIGH POINT	USERRECORD01		APP

Percent new IX = -0.4977%

Result key: 419
 Scenario 95 Affected station 4
 Before Analysis

Results for: 8A SC COLUMBIA DTVPLN DTVP0159 PLN
 HAAT 529.0 m, ATV ERP 43.7 kW

	POPULATION	AREA (sq km)
within Noise Limited Contour	1934097	43740.7
not affected by terrain losses	1905201	43128.2
lost to NTSC IX	0	0.0
lost to additional IX by ATV	188178	2522.1
lost to ATV IX only	188178	2522.1
lost to all IX	188178	2522.1

Potential Interfering Stations Included in above Scenario 95

7A SC CHARLESTON	BMPEDT	20080612ACQ	CP
7A SC SPARTANBURG	DTVPLN	DTVP0094	PLN
8A GA ATHENS	BMPEDT	20080619AKR	CP
8A GA WAYCROSS	DTVPLN	DTVP0119	PLN
9A SC CONWAY	DTVPLN	DTVP0218	PLN
9A SC GREENVILLE	DTVPLN	DTVP0219	PLN
8A NC HIGH POINT	DTVPLN	DTVP0141	PLN

After Analysis

Figure 3

Results for: 8A SC COLUMBIA DTVPLN DTVP0159 PLN
 HAAT 529.0 m, ATV ERP 43.7 kW

	POPULATION	AREA (sq km)
within Noise Limited Contour	1934097	43740.7
not affected by terrain losses	1905201	43128.2
lost to NTSC IX	0	0.0
lost to additional IX by ATV	179634	2253.9
lost to ATV IX only	179634	2253.9
lost to all IX	179634	2253.9

Potential Interfering Stations Included in above Scenario 95

7A SC CHARLESTON	BMPEDT	20080612ACQ	CP
7A SC SPARTANBURG	DTVPLN	DTVP0094	PLN
8A GA ATHENS	BMPEDT	20080619AKR	CP
8A GA WAYCROSS	DTVPLN	DTVP0119	PLN
9A SC CONWAY	DTVPLN	DTVP0218	PLN
9A SC GREENVILLE	DTVPLN	DTVP0219	PLN
8A NC HIGH POINT	USERRECORD01		APP

Percent new IX = -0.4976%

Result key: 420
 Scenario 96 Affected station 4
 Before Analysis

Results for: 8A SC COLUMBIA DTVPLN DTVP0159 PLN
 HAAT 529.0 m, ATV ERP 43.7 kW

	POPULATION	AREA (sq km)
within Noise Limited Contour	1934097	43740.7
not affected by terrain losses	1905201	43128.2
lost to NTSC IX	0	0.0
lost to additional IX by ATV	188178	2522.1
lost to ATV IX only	188178	2522.1
lost to all IX	188178	2522.1

Potential Interfering Stations Included in above Scenario 96

7A SC CHARLESTON	BMPEDT	20080612ACQ	CP
7A SC SPARTANBURG	DTVPLN	DTVP0094	PLN
8A GA ATHENS	BMPEDT	20080619AKR	CP
8A GA WAYCROSS	DTVPLN	DTVP0119	PLN
9A SC CONWAY	DTVPLN	DTVP0218	PLN
9A SC GREENVILLE	BLEDT	20041123AKQ	LIC
8A NC HIGH POINT	DTVPLN	DTVP0141	PLN

After Analysis

Results for: 8A SC COLUMBIA DTVPLN DTVP0159 PLN
 HAAT 529.0 m, ATV ERP 43.7 kW

	POPULATION	AREA (sq km)
within Noise Limited Contour	1934097	43740.7
not affected by terrain losses	1905201	43128.2
lost to NTSC IX	0	0.0
lost to additional IX by ATV	179634	2253.9
lost to ATV IX only	179634	2253.9

Figure 3

```

lost to all IX                      179634      2253.9

Potential Interfering Stations Included in above Scenario      96

7A SC CHARLESTON      BMPEDT      20080612ACQ      CP
7A SC SPARTANBURG     DTVPLN      DTVP0094      PLN
8A GA ATHENS          BMPEDT      20080619AKR      CP
8A GA WAYCROSS        DTVPLN      DTVP0119      PLN
9A SC CONWAY          DTVPLN      DTVP0218      PLN
9A SC GREENVILLE     BLEDT       20041123AKQ      LIC
8A NC HIGH POINT      USERRECORD01      APP

Percent new IX =      -0.4976%

Result key:      421
Scenario      97  Affected station      4
Before Analysis

Results for:  8A SC COLUMBIA      DTVPLN      DTVP0159      PLN
      HAAT  529.0 m, ATV ERP  43.7 kW
                        POPULATION      AREA (sq km)
within Noise Limited Contour      1934097      43740.7
not affected by terrain losses      1905201      43128.2
lost to NTSC IX                      0          0.0
lost to additional IX by ATV      183393      2506.1
lost to ATV IX only                183393      2506.1
lost to all IX                      183393      2506.1

Potential Interfering Stations Included in above Scenario      97

7A SC CHARLESTON      DTVPLN      DTVP0093      PLN
7A SC SPARTANBURG     BPCDT       20080410AAX      CP
8A GA ATHENS          DTVPLN      DTVP0117      PLN
8A GA WAYCROSS        BPEDT       20080317AAS      CP
9A SC CONWAY          BPEDT       20080620AKP      APP
9A SC GREENVILLE     BPEDT       20080620ACK      CP
8A NC HIGH POINT      DTVPLN      DTVP0141      PLN

After Analysis

Results for:  8A SC COLUMBIA      DTVPLN      DTVP0159      PLN
      HAAT  529.0 m, ATV ERP  43.7 kW
                        POPULATION      AREA (sq km)
within Noise Limited Contour      1934097      43740.7
not affected by terrain losses      1905201      43128.2
lost to NTSC IX                      0          0.0
lost to additional IX by ATV      174849      2237.9
lost to ATV IX only                174849      2237.9
lost to all IX                      174849      2237.9

Potential Interfering Stations Included in above Scenario      97

7A SC CHARLESTON      DTVPLN      DTVP0093      PLN
7A SC SPARTANBURG     BPCDT       20080410AAX      CP
8A GA ATHENS          DTVPLN      DTVP0117      PLN
8A GA WAYCROSS        BPEDT       20080317AAS      CP
9A SC CONWAY          BPEDT       20080620AKP      APP

```

Figure 3

9A SC GREENVILLE	BPEDT	20080620ACK	CP
8A NC HIGH POINT	USERRECORD01		APP

Percent new IX = -0.4962%

Result key: 422
 Scenario 98 Affected station 4
 Before Analysis

Results for: 8A SC COLUMBIA	DTVPLN	DTVP0159	PLN
HAAT 529.0 m, ATV ERP 43.7 kW			
	POPULATION	AREA (sq km)	
within Noise Limited Contour	1934097	43740.7	
not affected by terrain losses	1905201	43128.2	
lost to NTSC IX	0	0.0	
lost to additional IX by ATV	182888	2482.1	
lost to ATV IX only	182888	2482.1	
lost to all IX	182888	2482.1	

Potential Interfering Stations Included in above Scenario 98

7A SC CHARLESTON	DTVPLN	DTVP0093	PLN
7A SC SPARTANBURG	BPCDT	20080410AAX	CP
8A GA ATHENS	DTVPLN	DTVP0117	PLN
8A GA WAYCROSS	BPEDT	20080317AAS	CP
9A SC CONWAY	BPEDT	20080620AKP	APP
9A SC GREENVILLE	DTVPLN	DTVP0219	PLN
8A NC HIGH POINT	DTVPLN	DTVP0141	PLN

After Analysis

Results for: 8A SC COLUMBIA	DTVPLN	DTVP0159	PLN
HAAT 529.0 m, ATV ERP 43.7 kW			
	POPULATION	AREA (sq km)	
within Noise Limited Contour	1934097	43740.7	
not affected by terrain losses	1905201	43128.2	
lost to NTSC IX	0	0.0	
lost to additional IX by ATV	174344	2213.9	
lost to ATV IX only	174344	2213.9	
lost to all IX	174344	2213.9	

Potential Interfering Stations Included in above Scenario 98

7A SC CHARLESTON	DTVPLN	DTVP0093	PLN
7A SC SPARTANBURG	BPCDT	20080410AAX	CP
8A GA ATHENS	DTVPLN	DTVP0117	PLN
8A GA WAYCROSS	BPEDT	20080317AAS	CP
9A SC CONWAY	BPEDT	20080620AKP	APP
9A SC GREENVILLE	DTVPLN	DTVP0219	PLN
8A NC HIGH POINT	USERRECORD01		APP

Percent new IX = -0.4961%

Result key: 423
 Scenario 99 Affected station 4
 Before Analysis

Figure 3

Results for: 8A SC COLUMBIA DTVPLN DTVP0159 PLN
 HAAT 529.0 m, ATV ERP 43.7 kW

	POPULATION	AREA (sq km)
within Noise Limited Contour	1934097	43740.7
not affected by terrain losses	1905201	43128.2
lost to NTSC IX	0	0.0
lost to additional IX by ATV	182888	2482.1
lost to ATV IX only	182888	2482.1
lost to all IX	182888	2482.1

Potential Interfering Stations Included in above Scenario 99

7A SC CHARLESTON	DTVPLN	DTVP0093	PLN
7A SC SPARTANBURG	BPCDT	20080410AAX	CP
8A GA ATHENS	DTVPLN	DTVP0117	PLN
8A GA WAYCROSS	BPEDT	20080317AAS	CP
9A SC CONWAY	BPEDT	20080620AKP	APP
9A SC GREENVILLE	BLEDT	20041123AKQ	LIC
8A NC HIGH POINT	DTVPLN	DTVP0141	PLN

After Analysis

Results for: 8A SC COLUMBIA DTVPLN DTVP0159 PLN
 HAAT 529.0 m, ATV ERP 43.7 kW

	POPULATION	AREA (sq km)
within Noise Limited Contour	1934097	43740.7
not affected by terrain losses	1905201	43128.2
lost to NTSC IX	0	0.0
lost to additional IX by ATV	174344	2213.9
lost to ATV IX only	174344	2213.9
lost to all IX	174344	2213.9

Potential Interfering Stations Included in above Scenario 99

7A SC CHARLESTON	DTVPLN	DTVP0093	PLN
7A SC SPARTANBURG	BPCDT	20080410AAX	CP
8A GA ATHENS	DTVPLN	DTVP0117	PLN
8A GA WAYCROSS	BPEDT	20080317AAS	CP
9A SC CONWAY	BPEDT	20080620AKP	APP
9A SC GREENVILLE	BLEDT	20041123AKQ	LIC
8A NC HIGH POINT	USERRECORD01		APP

Percent new IX = -0.4961%

Result key: 424
 Scenario 100 Affected station 4
 Before Analysis

Results for: 8A SC COLUMBIA DTVPLN DTVP0159 PLN
 HAAT 529.0 m, ATV ERP 43.7 kW

	POPULATION	AREA (sq km)
within Noise Limited Contour	1934097	43740.7
not affected by terrain losses	1905201	43128.2
lost to NTSC IX	0	0.0
lost to additional IX by ATV	184008	2526.1
lost to ATV IX only	184008	2526.1
lost to all IX	184008	2526.1

Figure 3

Potential Interfering Stations Included in above Scenario 100

7A SC CHARLESTON	DTVPLN	DTVP0093	PLN
7A SC SPARTANBURG	BPCDT	20080410AAX	CP
8A GA ATHENS	DTVPLN	DTVP0117	PLN
8A GA WAYCROSS	DTVPLN	DTVP0119	PLN
9A SC CONWAY	BPEDT	20080620AKP	APP
9A SC GREENVILLE	BPEDT	20080620ACK	CP
8A NC HIGH POINT	DTVPLN	DTVP0141	PLN

After Analysis

Results for: 8A SC COLUMBIA	DTVPLN	DTVP0159	PLN
HAAT 529.0 m, ATV ERP 43.7 kW			
	POPULATION	AREA (sq km)	
within Noise Limited Contour	1934097	43740.7	
not affected by terrain losses	1905201	43128.2	
lost to NTSC IX	0	0.0	
lost to additional IX by ATV	175464	2257.9	
lost to ATV IX only	175464	2257.9	
lost to all IX	175464	2257.9	

Potential Interfering Stations Included in above Scenario 100

7A SC CHARLESTON	DTVPLN	DTVP0093	PLN
7A SC SPARTANBURG	BPCDT	20080410AAX	CP
8A GA ATHENS	DTVPLN	DTVP0117	PLN
8A GA WAYCROSS	DTVPLN	DTVP0119	PLN
9A SC CONWAY	BPEDT	20080620AKP	APP
9A SC GREENVILLE	BPEDT	20080620ACK	CP
8A NC HIGH POINT	USERRECORD01		APP

Percent new IX = -0.4964%

Result key: 425
 Scenario 101 Affected station 4
 Before Analysis

Results for: 8A SC COLUMBIA	DTVPLN	DTVP0159	PLN
HAAT 529.0 m, ATV ERP 43.7 kW			
	POPULATION	AREA (sq km)	
within Noise Limited Contour	1934097	43740.7	
not affected by terrain losses	1905201	43128.2	
lost to NTSC IX	0	0.0	
lost to additional IX by ATV	183503	2502.1	
lost to ATV IX only	183503	2502.1	
lost to all IX	183503	2502.1	

Potential Interfering Stations Included in above Scenario 101

7A SC CHARLESTON	DTVPLN	DTVP0093	PLN
7A SC SPARTANBURG	BPCDT	20080410AAX	CP
8A GA ATHENS	DTVPLN	DTVP0117	PLN
8A GA WAYCROSS	DTVPLN	DTVP0119	PLN
9A SC CONWAY	BPEDT	20080620AKP	APP
9A SC GREENVILLE	DTVPLN	DTVP0219	PLN

Figure 3

8A NC HIGH POINT DTVPLN DTVP0141 PLN

After Analysis

Results for: 8A SC COLUMBIA DTVPLN DTVP0159 PLN
 HAAT 529.0 m, ATV ERP 43.7 kW

	POPULATION	AREA (sq km)
within Noise Limited Contour	1934097	43740.7
not affected by terrain losses	1905201	43128.2
lost to NTSC IX	0	0.0
lost to additional IX by ATV	174959	2233.9
lost to ATV IX only	174959	2233.9
lost to all IX	174959	2233.9

Potential Interfering Stations Included in above Scenario 101

7A SC CHARLESTON	DTVPLN	DTVP0093	PLN
7A SC SPARTANBURG	BPCDT	20080410AAX	CP
8A GA ATHENS	DTVPLN	DTVP0117	PLN
8A GA WAYCROSS	DTVPLN	DTVP0119	PLN
9A SC CONWAY	BPEDT	20080620AKP	APP
9A SC GREENVILLE	DTVPLN	DTVP0219	PLN
8A NC HIGH POINT	USERRECORD01		APP

Percent new IX = -0.4963%

Result key: 426
 Scenario 102 Affected station 4
 Before Analysis

Results for: 8A SC COLUMBIA DTVPLN DTVP0159 PLN
 HAAT 529.0 m, ATV ERP 43.7 kW

	POPULATION	AREA (sq km)
within Noise Limited Contour	1934097	43740.7
not affected by terrain losses	1905201	43128.2
lost to NTSC IX	0	0.0
lost to additional IX by ATV	183503	2502.1
lost to ATV IX only	183503	2502.1
lost to all IX	183503	2502.1

Potential Interfering Stations Included in above Scenario 102

7A SC CHARLESTON	DTVPLN	DTVP0093	PLN
7A SC SPARTANBURG	BPCDT	20080410AAX	CP
8A GA ATHENS	DTVPLN	DTVP0117	PLN
8A GA WAYCROSS	DTVPLN	DTVP0119	PLN
9A SC CONWAY	BPEDT	20080620AKP	APP
9A SC GREENVILLE	BLEDT	20041123AKQ	LIC
8A NC HIGH POINT	DTVPLN	DTVP0141	PLN

After Analysis

Results for: 8A SC COLUMBIA DTVPLN DTVP0159 PLN
 HAAT 529.0 m, ATV ERP 43.7 kW

	POPULATION	AREA (sq km)
within Noise Limited Contour	1934097	43740.7
not affected by terrain losses	1905201	43128.2

Figure 3

lost to NTSC IX	0	0.0
lost to additional IX by ATV	174959	2233.9
lost to ATV IX only	174959	2233.9
lost to all IX	174959	2233.9

Potential Interfering Stations Included in above Scenario 102

7A SC CHARLESTON	DTVPLN	DTVP0093	PLN
7A SC SPARTANBURG	BPCDT	20080410AAX	CP
8A GA ATHENS	DTVPLN	DTVP0117	PLN
8A GA WAYCROSS	DTVPLN	DTVP0119	PLN
9A SC CONWAY	BPEDT	20080620AKP	APP
9A SC GREENVILLE	BLEDT	20041123AKQ	LIC
8A NC HIGH POINT	USERRECORD01		APP

Percent new IX = -0.4963%

Result key: 427
 Scenario 103 Affected station 4
 Before Analysis

Results for: 8A SC COLUMBIA DTVPLN DTVP0159 PLN
 HAAT 529.0 m, ATV ERP 43.7 kW

	POPULATION	AREA (sq km)
within Noise Limited Contour	1934097	43740.7
not affected by terrain losses	1905201	43128.2
lost to NTSC IX	0	0.0
lost to additional IX by ATV	182949	2470.1
lost to ATV IX only	182949	2470.1
lost to all IX	182949	2470.1

Potential Interfering Stations Included in above Scenario 103

7A SC CHARLESTON	DTVPLN	DTVP0093	PLN
7A SC SPARTANBURG	BPCDT	20080410AAX	CP
8A GA ATHENS	DTVPLN	DTVP0117	PLN
8A GA WAYCROSS	BMPEDT	20080619AKT	APP
9A SC CONWAY	BLEDT	20050830ACK	LIC
9A SC GREENVILLE	BPEDT	20080620ACK	CP
8A NC HIGH POINT	DTVPLN	DTVP0141	PLN

After Analysis

Results for: 8A SC COLUMBIA DTVPLN DTVP0159 PLN
 HAAT 529.0 m, ATV ERP 43.7 kW

	POPULATION	AREA (sq km)
within Noise Limited Contour	1934097	43740.7
not affected by terrain losses	1905201	43128.2
lost to NTSC IX	0	0.0
lost to additional IX by ATV	174405	2201.8
lost to ATV IX only	174405	2201.8
lost to all IX	174405	2201.8

Potential Interfering Stations Included in above Scenario 103

7A SC CHARLESTON	DTVPLN	DTVP0093	PLN
7A SC SPARTANBURG	BPCDT	20080410AAX	CP

Figure 3

8A GA ATHENS	DTVPLN	DTVP0117	PLN
8A GA WAYCROSS	BMPEDT	20080619AKT	APP
9A SC CONWAY	BLEDT	20050830ACK	LIC
9A SC GREENVILLE	BPEDT	20080620ACK	CP
8A NC HIGH POINT	USERRECORD01		APP

Percent new IX = -0.4961%

Result key: 428
 Scenario 104 Affected station 4
 Before Analysis

Results for: 8A SC COLUMBIA DTVPLN DTVP0159 PLN
 HAAT 529.0 m, ATV ERP 43.7 kW

	POPULATION	AREA (sq km)
within Noise Limited Contour	1934097	43740.7
not affected by terrain losses	1905201	43128.2
lost to NTSC IX	0	0.0
lost to additional IX by ATV	182444	2446.1
lost to ATV IX only	182444	2446.1
lost to all IX	182444	2446.1

Potential Interfering Stations Included in above Scenario 104

7A SC CHARLESTON	DTVPLN	DTVP0093	PLN
7A SC SPARTANBURG	BPCDT	20080410AAX	CP
8A GA ATHENS	DTVPLN	DTVP0117	PLN
8A GA WAYCROSS	BMPEDT	20080619AKT	APP
9A SC CONWAY	BLEDT	20050830ACK	LIC
9A SC GREENVILLE	DTVPLN	DTVP0219	PLN
8A NC HIGH POINT	DTVPLN	DTVP0141	PLN

After Analysis

Results for: 8A SC COLUMBIA DTVPLN DTVP0159 PLN
 HAAT 529.0 m, ATV ERP 43.7 kW

	POPULATION	AREA (sq km)
within Noise Limited Contour	1934097	43740.7
not affected by terrain losses	1905201	43128.2
lost to NTSC IX	0	0.0
lost to additional IX by ATV	173900	2177.8
lost to ATV IX only	173900	2177.8
lost to all IX	173900	2177.8

Potential Interfering Stations Included in above Scenario 104

7A SC CHARLESTON	DTVPLN	DTVP0093	PLN
7A SC SPARTANBURG	BPCDT	20080410AAX	CP
8A GA ATHENS	DTVPLN	DTVP0117	PLN
8A GA WAYCROSS	BMPEDT	20080619AKT	APP
9A SC CONWAY	BLEDT	20050830ACK	LIC
9A SC GREENVILLE	DTVPLN	DTVP0219	PLN
8A NC HIGH POINT	USERRECORD01		APP

Percent new IX = -0.4959%

Result key: 429

Figure 3

Scenario 105 Affected station 4
Before Analysis

Results for: 8A SC COLUMBIA DTVPLN DTVP0159 PLN
HAAT 529.0 m, ATV ERP 43.7 kW

	POPULATION	AREA (sq km)
within Noise Limited Contour	1934097	43740.7
not affected by terrain losses	1905201	43128.2
lost to NTSC IX	0	0.0
lost to additional IX by ATV	182444	2446.1
lost to ATV IX only	182444	2446.1
lost to all IX	182444	2446.1

Potential Interfering Stations Included in above Scenario 105

7A SC CHARLESTON	DTVPLN	DTVP0093	PLN
7A SC SPARTANBURG	BPCDT	20080410AAX	CP
8A GA ATHENS	DTVPLN	DTVP0117	PLN
8A GA WAYCROSS	BMPEDT	20080619AKT	APP
9A SC CONWAY	BLEDT	20050830ACK	LIC
9A SC GREENVILLE	BLEDT	20041123AKQ	LIC
8A NC HIGH POINT	DTVPLN	DTVP0141	PLN

After Analysis

Results for: 8A SC COLUMBIA DTVPLN DTVP0159 PLN
HAAT 529.0 m, ATV ERP 43.7 kW

	POPULATION	AREA (sq km)
within Noise Limited Contour	1934097	43740.7
not affected by terrain losses	1905201	43128.2
lost to NTSC IX	0	0.0
lost to additional IX by ATV	173900	2177.8
lost to ATV IX only	173900	2177.8
lost to all IX	173900	2177.8

Potential Interfering Stations Included in above Scenario 105

7A SC CHARLESTON	DTVPLN	DTVP0093	PLN
7A SC SPARTANBURG	BPCDT	20080410AAX	CP
8A GA ATHENS	DTVPLN	DTVP0117	PLN
8A GA WAYCROSS	BMPEDT	20080619AKT	APP
9A SC CONWAY	BLEDT	20050830ACK	LIC
9A SC GREENVILLE	BLEDT	20041123AKQ	LIC
8A NC HIGH POINT	USERRECORD01		APP

Percent new IX = -0.4959%

Result key: 430
Scenario 106 Affected station 4
Before Analysis

Results for: 8A SC COLUMBIA DTVPLN DTVP0159 PLN
HAAT 529.0 m, ATV ERP 43.7 kW

	POPULATION	AREA (sq km)
within Noise Limited Contour	1934097	43740.7
not affected by terrain losses	1905201	43128.2
lost to NTSC IX	0	0.0

Figure 3

lost to additional IX by ATV	182949	2470.1
lost to ATV IX only	182949	2470.1
lost to all IX	182949	2470.1

Potential Interfering Stations Included in above Scenario 106

7A SC CHARLESTON	DTVPLN	DTVP0093	PLN
7A SC SPARTANBURG	BPCDT	20080410AAX	CP
8A GA ATHENS	DTVPLN	DTVP0117	PLN
8A GA WAYCROSS	BMPEDT	20080619AKT	APP
9A SC CONWAY	DTVPLN	DTVP0218	PLN
9A SC GREENVILLE	BPEDT	20080620ACK	CP
8A NC HIGH POINT	DTVPLN	DTVP0141	PLN

After Analysis

Results for: 8A SC COLUMBIA DTVPLN DTVP0159 PLN
 HAAT 529.0 m, ATV ERP 43.7 kW

	POPULATION	AREA (sq km)
within Noise Limited Contour	1934097	43740.7
not affected by terrain losses	1905201	43128.2
lost to NTSC IX	0	0.0
lost to additional IX by ATV	174405	2201.8
lost to ATV IX only	174405	2201.8
lost to all IX	174405	2201.8

Potential Interfering Stations Included in above Scenario 106

7A SC CHARLESTON	DTVPLN	DTVP0093	PLN
7A SC SPARTANBURG	BPCDT	20080410AAX	CP
8A GA ATHENS	DTVPLN	DTVP0117	PLN
8A GA WAYCROSS	BMPEDT	20080619AKT	APP
9A SC CONWAY	DTVPLN	DTVP0218	PLN
9A SC GREENVILLE	BPEDT	20080620ACK	CP
8A NC HIGH POINT	USERRECORD01		APP

Percent new IX = -0.4961%

Result key: 431
 Scenario 107 Affected station 4
 Before Analysis

Results for: 8A SC COLUMBIA DTVPLN DTVP0159 PLN
 HAAT 529.0 m, ATV ERP 43.7 kW

	POPULATION	AREA (sq km)
within Noise Limited Contour	1934097	43740.7
not affected by terrain losses	1905201	43128.2
lost to NTSC IX	0	0.0
lost to additional IX by ATV	182444	2446.1
lost to ATV IX only	182444	2446.1
lost to all IX	182444	2446.1

Potential Interfering Stations Included in above Scenario 107

7A SC CHARLESTON	DTVPLN	DTVP0093	PLN
7A SC SPARTANBURG	BPCDT	20080410AAX	CP
8A GA ATHENS	DTVPLN	DTVP0117	PLN

Figure 3

8A GA WAYCROSS	BMPEDT	20080619AKT	APP
9A SC CONWAY	DTVPLN	DTVP0218	PLN
9A SC GREENVILLE	DTVPLN	DTVP0219	PLN
8A NC HIGH POINT	DTVPLN	DTVP0141	PLN

After Analysis

Results for: 8A SC COLUMBIA DTVPLN DTVP0159 PLN

HAAT 529.0 m, ATV ERP 43.7 kW

	POPULATION	AREA (sq km)
within Noise Limited Contour	1934097	43740.7
not affected by terrain losses	1905201	43128.2
lost to NTSC IX	0	0.0
lost to additional IX by ATV	173900	2177.8
lost to ATV IX only	173900	2177.8
lost to all IX	173900	2177.8

Potential Interfering Stations Included in above Scenario 107

7A SC CHARLESTON	DTVPLN	DTVP0093	PLN
7A SC SPARTANBURG	BPCDT	20080410AAX	CP
8A GA ATHENS	DTVPLN	DTVP0117	PLN
8A GA WAYCROSS	BMPEDT	20080619AKT	APP
9A SC CONWAY	DTVPLN	DTVP0218	PLN
9A SC GREENVILLE	DTVPLN	DTVP0219	PLN
8A NC HIGH POINT	USERRECORD01		APP

Percent new IX = -0.4959%

Result key: 432
 Scenario 108 Affected station 4
 Before Analysis

Results for: 8A SC COLUMBIA DTVPLN DTVP0159 PLN

HAAT 529.0 m, ATV ERP 43.7 kW

	POPULATION	AREA (sq km)
within Noise Limited Contour	1934097	43740.7
not affected by terrain losses	1905201	43128.2
lost to NTSC IX	0	0.0
lost to additional IX by ATV	182444	2446.1
lost to ATV IX only	182444	2446.1
lost to all IX	182444	2446.1

Potential Interfering Stations Included in above Scenario 108

7A SC CHARLESTON	DTVPLN	DTVP0093	PLN
7A SC SPARTANBURG	BPCDT	20080410AAX	CP
8A GA ATHENS	DTVPLN	DTVP0117	PLN
8A GA WAYCROSS	BMPEDT	20080619AKT	APP
9A SC CONWAY	DTVPLN	DTVP0218	PLN
9A SC GREENVILLE	BLEDT	20041123AKQ	LIC
8A NC HIGH POINT	DTVPLN	DTVP0141	PLN

After Analysis

Results for: 8A SC COLUMBIA DTVPLN DTVP0159 PLN

HAAT 529.0 m, ATV ERP 43.7 kW

Figure 3

	POPULATION	AREA (sq km)
within Noise Limited Contour	1934097	43740.7
not affected by terrain losses	1905201	43128.2
lost to NTSC IX	0	0.0
lost to additional IX by ATV	173900	2177.8
lost to ATV IX only	173900	2177.8
lost to all IX	173900	2177.8

Potential Interfering Stations Included in above Scenario 108

7A SC CHARLESTON	DTVPLN	DTVP0093	PLN
7A SC SPARTANBURG	BPCDT	20080410AAX	CP
8A GA ATHENS	DTVPLN	DTVP0117	PLN
8A GA WAYCROSS	BMPEDT	20080619AKT	APP
9A SC CONWAY	DTVPLN	DTVP0218	PLN
9A SC GREENVILLE	BLEDT	20041123AKQ	LIC
8A NC HIGH POINT	USERRECORD01		APP

Percent new IX = -0.4959%

Result key: 433

Scenario 109 Affected station 4

Before Analysis

Results for: 8A SC COLUMBIA DTVPLN DTVP0159 PLN

HAAT 529.0 m, ATV ERP 43.7 kW

	POPULATION	AREA (sq km)
within Noise Limited Contour	1934097	43740.7
not affected by terrain losses	1905201	43128.2
lost to NTSC IX	0	0.0
lost to additional IX by ATV	184165	2554.1
lost to ATV IX only	184165	2554.1
lost to all IX	184165	2554.1

Potential Interfering Stations Included in above Scenario 109

7A SC CHARLESTON	DTVPLN	DTVP0093	PLN
7A SC SPARTANBURG	BPCDT	20080410AAX	CP
8A GA ATHENS	DTVPLN	DTVP0117	PLN
8A GA WAYCROSS	BMPEDT	20080619AKT	APP
9A SC CONWAY	BPEDT	20080620AKP	APP
9A SC GREENVILLE	BPEDT	20080620ACK	CP
8A NC HIGH POINT	DTVPLN	DTVP0141	PLN

After Analysis

Results for: 8A SC COLUMBIA DTVPLN DTVP0159 PLN

HAAT 529.0 m, ATV ERP 43.7 kW

	POPULATION	AREA (sq km)
within Noise Limited Contour	1934097	43740.7
not affected by terrain losses	1905201	43128.2
lost to NTSC IX	0	0.0
lost to additional IX by ATV	175621	2285.9
lost to ATV IX only	175621	2285.9
lost to all IX	175621	2285.9

Potential Interfering Stations Included in above Scenario 109

Figure 3

7A SC CHARLESTON	DTVPLN	DTVP0093	PLN
7A SC SPARTANBURG	BPCDT	20080410AAX	CP
8A GA ATHENS	DTVPLN	DTVP0117	PLN
8A GA WAYCROSS	BMPEDT	20080619AKT	APP
9A SC CONWAY	BPEDT	20080620AKP	APP
9A SC GREENVILLE	BPEDT	20080620ACK	CP
8A NC HIGH POINT	USERRECORD01		APP

Percent new IX = -0.4964%

Result key: 434
 Scenario 110 Affected station 4
 Before Analysis

Results for: 8A SC COLUMBIA DTVPLN DTVP0159 PLN
 HAAT 529.0 m, ATV ERP 43.7 kW

	POPULATION	AREA (sq km)
within Noise Limited Contour	1934097	43740.7
not affected by terrain losses	1905201	43128.2
lost to NTSC IX	0	0.0
lost to additional IX by ATV	183660	2530.1
lost to ATV IX only	183660	2530.1
lost to all IX	183660	2530.1

Potential Interfering Stations Included in above Scenario 110

7A SC CHARLESTON	DTVPLN	DTVP0093	PLN
7A SC SPARTANBURG	BPCDT	20080410AAX	CP
8A GA ATHENS	DTVPLN	DTVP0117	PLN
8A GA WAYCROSS	BMPEDT	20080619AKT	APP
9A SC CONWAY	BPEDT	20080620AKP	APP
9A SC GREENVILLE	DTVPLN	DTVP0219	PLN
8A NC HIGH POINT	DTVPLN	DTVP0141	PLN

After Analysis

Results for: 8A SC COLUMBIA DTVPLN DTVP0159 PLN
 HAAT 529.0 m, ATV ERP 43.7 kW

	POPULATION	AREA (sq km)
within Noise Limited Contour	1934097	43740.7
not affected by terrain losses	1905201	43128.2
lost to NTSC IX	0	0.0
lost to additional IX by ATV	175116	2261.9
lost to ATV IX only	175116	2261.9
lost to all IX	175116	2261.9

Potential Interfering Stations Included in above Scenario 110

7A SC CHARLESTON	DTVPLN	DTVP0093	PLN
7A SC SPARTANBURG	BPCDT	20080410AAX	CP
8A GA ATHENS	DTVPLN	DTVP0117	PLN
8A GA WAYCROSS	BMPEDT	20080619AKT	APP
9A SC CONWAY	BPEDT	20080620AKP	APP
9A SC GREENVILLE	DTVPLN	DTVP0219	PLN
8A NC HIGH POINT	USERRECORD01		APP

Figure 3

Percent new IX = -0.4963%

Result key: 435
 Scenario 111 Affected station 4
 Before Analysis

Results for: 8A SC COLUMBIA DTVPLN DTVP0159 PLN
 HAAT 529.0 m, ATV ERP 43.7 kW

	POPULATION	AREA (sq km)
within Noise Limited Contour	1934097	43740.7
not affected by terrain losses	1905201	43128.2
lost to NTSC IX	0	0.0
lost to additional IX by ATV	183660	2530.1
lost to ATV IX only	183660	2530.1
lost to all IX	183660	2530.1

Potential Interfering Stations Included in above Scenario 111

7A SC CHARLESTON	DTVPLN	DTVP0093	PLN
7A SC SPARTANBURG	BPCDT	20080410AAX	CP
8A GA ATHENS	DTVPLN	DTVP0117	PLN
8A GA WAYCROSS	BMPEDT	20080619AKT	APP
9A SC CONWAY	BPEDT	20080620AKP	APP
9A SC GREENVILLE	BLEDT	20041123AKQ	LIC
8A NC HIGH POINT	DTVPLN	DTVP0141	PLN

After Analysis

Results for: 8A SC COLUMBIA DTVPLN DTVP0159 PLN
 HAAT 529.0 m, ATV ERP 43.7 kW

	POPULATION	AREA (sq km)
within Noise Limited Contour	1934097	43740.7
not affected by terrain losses	1905201	43128.2
lost to NTSC IX	0	0.0
lost to additional IX by ATV	175116	2261.9
lost to ATV IX only	175116	2261.9
lost to all IX	175116	2261.9

Potential Interfering Stations Included in above Scenario 111

7A SC CHARLESTON	DTVPLN	DTVP0093	PLN
7A SC SPARTANBURG	BPCDT	20080410AAX	CP
8A GA ATHENS	DTVPLN	DTVP0117	PLN
8A GA WAYCROSS	BMPEDT	20080619AKT	APP
9A SC CONWAY	BPEDT	20080620AKP	APP
9A SC GREENVILLE	BLEDT	20041123AKQ	LIC
8A NC HIGH POINT	USERRECORD01		APP

Percent new IX = -0.4963%

Result key: 436
 Scenario 112 Affected station 4
 Before Analysis

Results for: 8A SC COLUMBIA DTVPLN DTVP0159 PLN
 HAAT 529.0 m, ATV ERP 43.7 kW

	POPULATION	AREA (sq km)
--	------------	--------------

Figure 3

within Noise Limited Contour	1934097	43740.7
not affected by terrain losses	1905201	43128.2
lost to NTSC IX	0	0.0
lost to additional IX by ATV	186973	2546.1
lost to ATV IX only	186973	2546.1
lost to all IX	186973	2546.1

Potential Interfering Stations Included in above Scenario 112

7A SC CHARLESTON	DTVPLN	DTVP0093	PLN
7A SC SPARTANBURG	BPCDT	20080410AAX	CP
8A GA ATHENS	BMPEDT	20080619AKR	CP
8A GA WAYCROSS	BPEDT	20080317AAS	CP
9A SC CONWAY	BPEDT	20080620AKP	APP
9A SC GREENVILLE	BPEDT	20080620ACK	CP
8A NC HIGH POINT	DTVPLN	DTVP0141	PLN

After Analysis

Results for: 8A SC COLUMBIA DTVPLN DTVP0159 PLN
 HAAT 529.0 m, ATV ERP 43.7 kW

	POPULATION	AREA (sq km)
within Noise Limited Contour	1934097	43740.7
not affected by terrain losses	1905201	43128.2
lost to NTSC IX	0	0.0
lost to additional IX by ATV	178429	2277.9
lost to ATV IX only	178429	2277.9
lost to all IX	178429	2277.9

Potential Interfering Stations Included in above Scenario 112

7A SC CHARLESTON	DTVPLN	DTVP0093	PLN
7A SC SPARTANBURG	BPCDT	20080410AAX	CP
8A GA ATHENS	BMPEDT	20080619AKR	CP
8A GA WAYCROSS	BPEDT	20080317AAS	CP
9A SC CONWAY	BPEDT	20080620AKP	APP
9A SC GREENVILLE	BPEDT	20080620ACK	CP
8A NC HIGH POINT	USERRECORD01		APP

Percent new IX = -0.4973%

Result key: 437
 Scenario 113 Affected station 4
 Before Analysis

Results for: 8A SC COLUMBIA DTVPLN DTVP0159 PLN
 HAAT 529.0 m, ATV ERP 43.7 kW

	POPULATION	AREA (sq km)
within Noise Limited Contour	1934097	43740.7
not affected by terrain losses	1905201	43128.2
lost to NTSC IX	0	0.0
lost to additional IX by ATV	186798	2530.1
lost to ATV IX only	186798	2530.1
lost to all IX	186798	2530.1

Potential Interfering Stations Included in above Scenario 113

Figure 3

7A SC CHARLESTON	DTVPLN	DTVP0093	PLN
7A SC SPARTANBURG	BPCDT	20080410AAX	CP
8A GA ATHENS	BMPEDT	20080619AKR	CP
8A GA WAYCROSS	BPEDT	20080317AAS	CP
9A SC CONWAY	BPEDT	20080620AKP	APP
9A SC GREENVILLE	DTVPLN	DTVP0219	PLN
8A NC HIGH POINT	DTVPLN	DTVP0141	PLN

After Analysis

Results for: 8A SC COLUMBIA DTVPLN DTVP0159 PLN
 HAAT 529.0 m, ATV ERP 43.7 kW

	POPULATION	AREA (sq km)
within Noise Limited Contour	1934097	43740.7
not affected by terrain losses	1905201	43128.2
lost to NTSC IX	0	0.0
lost to additional IX by ATV	178254	2261.9
lost to ATV IX only	178254	2261.9
lost to all IX	178254	2261.9

Potential Interfering Stations Included in above Scenario 113

7A SC CHARLESTON	DTVPLN	DTVP0093	PLN
7A SC SPARTANBURG	BPCDT	20080410AAX	CP
8A GA ATHENS	BMPEDT	20080619AKR	CP
8A GA WAYCROSS	BPEDT	20080317AAS	CP
9A SC CONWAY	BPEDT	20080620AKP	APP
9A SC GREENVILLE	DTVPLN	DTVP0219	PLN
8A NC HIGH POINT	USERRECORD01		APP

Percent new IX = -0.4972%

Result key: 438
 Scenario 114 Affected station 4
 Before Analysis

Results for: 8A SC COLUMBIA DTVPLN DTVP0159 PLN
 HAAT 529.0 m, ATV ERP 43.7 kW

	POPULATION	AREA (sq km)
within Noise Limited Contour	1934097	43740.7
not affected by terrain losses	1905201	43128.2
lost to NTSC IX	0	0.0
lost to additional IX by ATV	186798	2530.1
lost to ATV IX only	186798	2530.1
lost to all IX	186798	2530.1

Potential Interfering Stations Included in above Scenario 114

7A SC CHARLESTON	DTVPLN	DTVP0093	PLN
7A SC SPARTANBURG	BPCDT	20080410AAX	CP
8A GA ATHENS	BMPEDT	20080619AKR	CP
8A GA WAYCROSS	BPEDT	20080317AAS	CP
9A SC CONWAY	BPEDT	20080620AKP	APP
9A SC GREENVILLE	BLEDT	20041123AKQ	LIC
8A NC HIGH POINT	DTVPLN	DTVP0141	PLN

After Analysis

Figure 3

Results for: 8A SC COLUMBIA DTVPLN DTVP0159 PLN
 HAAT 529.0 m, ATV ERP 43.7 kW

	POPULATION	AREA (sq km)
within Noise Limited Contour	1934097	43740.7
not affected by terrain losses	1905201	43128.2
lost to NTSC IX	0	0.0
lost to additional IX by ATV	178254	2261.9
lost to ATV IX only	178254	2261.9
lost to all IX	178254	2261.9

Potential Interfering Stations Included in above Scenario 114

7A SC CHARLESTON	DTVPLN	DTVP0093	PLN
7A SC SPARTANBURG	BPCDT	20080410AAX	CP
8A GA ATHENS	BMPEDT	20080619AKR	CP
8A GA WAYCROSS	BPEDT	20080317AAS	CP
9A SC CONWAY	BPEDT	20080620AKP	APP
9A SC GREENVILLE	BLEDT	20041123AKQ	LIC
8A NC HIGH POINT	USERRECORD01		APP

Percent new IX = -0.4972%

Result key: 439
 Scenario 115 Affected station 4
 Before Analysis

Results for: 8A SC COLUMBIA DTVPLN DTVP0159 PLN
 HAAT 529.0 m, ATV ERP 43.7 kW

	POPULATION	AREA (sq km)
within Noise Limited Contour	1934097	43740.7
not affected by terrain losses	1905201	43128.2
lost to NTSC IX	0	0.0
lost to additional IX by ATV	187588	2566.2
lost to ATV IX only	187588	2566.2
lost to all IX	187588	2566.2

Potential Interfering Stations Included in above Scenario 115

7A SC CHARLESTON	DTVPLN	DTVP0093	PLN
7A SC SPARTANBURG	BPCDT	20080410AAX	CP
8A GA ATHENS	BMPEDT	20080619AKR	CP
8A GA WAYCROSS	DTVPLN	DTVP0119	PLN
9A SC CONWAY	BPEDT	20080620AKP	APP
9A SC GREENVILLE	BPEDT	20080620ACK	CP
8A NC HIGH POINT	DTVPLN	DTVP0141	PLN

After Analysis

Results for: 8A SC COLUMBIA DTVPLN DTVP0159 PLN
 HAAT 529.0 m, ATV ERP 43.7 kW

	POPULATION	AREA (sq km)
within Noise Limited Contour	1934097	43740.7
not affected by terrain losses	1905201	43128.2
lost to NTSC IX	0	0.0
lost to additional IX by ATV	179044	2297.9
lost to ATV IX only	179044	2297.9

Figure 3

```

lost to all IX                      179044      2297.9

Potential Interfering Stations Included in above Scenario  115

7A SC CHARLESTON      DTVPLN      DTVP0093      PLN
7A SC SPARTANBURG     BPCDT      20080410AAX  CP
8A GA ATHENS          BMPEDT      20080619AKR  CP
8A GA WAYCROSS        DTVPLN      DTVP0119      PLN
9A SC CONWAY          BPEDT      20080620AKP  APP
9A SC GREENVILLE     BPEDT      20080620ACK  CP
8A NC HIGH POINT      USERRECORD01  APP

Percent new IX =      -0.4974%

Result key:      440
Scenario      116  Affected station      4
Before Analysis

Results for:  8A SC COLUMBIA      DTVPLN      DTVP0159      PLN
      HAAT  529.0 m, ATV ERP  43.7 kW
                        POPULATION      AREA (sq km)
within Noise Limited Contour      1934097      43740.7
not affected by terrain losses      1905201      43128.2
lost to NTSC IX                      0          0.0
lost to additional IX by ATV      187413      2550.1
lost to ATV IX only                187413      2550.1
lost to all IX                    187413      2550.1

Potential Interfering Stations Included in above Scenario  116

7A SC CHARLESTON      DTVPLN      DTVP0093      PLN
7A SC SPARTANBURG     BPCDT      20080410AAX  CP
8A GA ATHENS          BMPEDT      20080619AKR  CP
8A GA WAYCROSS        DTVPLN      DTVP0119      PLN
9A SC CONWAY          BPEDT      20080620AKP  APP
9A SC GREENVILLE     DTVPLN      DTVP0219      PLN
8A NC HIGH POINT      DTVPLN      DTVP0141      PLN

After Analysis

Results for:  8A SC COLUMBIA      DTVPLN      DTVP0159      PLN
      HAAT  529.0 m, ATV ERP  43.7 kW
                        POPULATION      AREA (sq km)
within Noise Limited Contour      1934097      43740.7
not affected by terrain losses      1905201      43128.2
lost to NTSC IX                      0          0.0
lost to additional IX by ATV      178869      2281.9
lost to ATV IX only                178869      2281.9
lost to all IX                    178869      2281.9

Potential Interfering Stations Included in above Scenario  116

7A SC CHARLESTON      DTVPLN      DTVP0093      PLN
7A SC SPARTANBURG     BPCDT      20080410AAX  CP
8A GA ATHENS          BMPEDT      20080619AKR  CP
8A GA WAYCROSS        DTVPLN      DTVP0119      PLN
9A SC CONWAY          BPEDT      20080620AKP  APP

```

Figure 3

9A SC GREENVILLE	DTVPLN	DTVP0219	PLN
8A NC HIGH POINT	USERRECORD01		APP

Percent new IX = -0.4974%

Result key: 441
 Scenario 117 Affected station 4
 Before Analysis

Results for: 8A SC COLUMBIA DTVPLN DTVP0159 PLN
 HAAT 529.0 m, ATV ERP 43.7 kW

	POPULATION	AREA (sq km)
within Noise Limited Contour	1934097	43740.7
not affected by terrain losses	1905201	43128.2
lost to NTSC IX	0	0.0
lost to additional IX by ATV	187413	2550.1
lost to ATV IX only	187413	2550.1
lost to all IX	187413	2550.1

Potential Interfering Stations Included in above Scenario 117

7A SC CHARLESTON	DTVPLN	DTVP0093	PLN
7A SC SPARTANBURG	BPCDT	20080410AAX	CP
8A GA ATHENS	BMPEDT	20080619AKR	CP
8A GA WAYCROSS	DTVPLN	DTVP0119	PLN
9A SC CONWAY	BPEDT	20080620AKP	APP
9A SC GREENVILLE	BLEDT	20041123AKQ	LIC
8A NC HIGH POINT	DTVPLN	DTVP0141	PLN

After Analysis

Results for: 8A SC COLUMBIA DTVPLN DTVP0159 PLN
 HAAT 529.0 m, ATV ERP 43.7 kW

	POPULATION	AREA (sq km)
within Noise Limited Contour	1934097	43740.7
not affected by terrain losses	1905201	43128.2
lost to NTSC IX	0	0.0
lost to additional IX by ATV	178869	2281.9
lost to ATV IX only	178869	2281.9
lost to all IX	178869	2281.9

Potential Interfering Stations Included in above Scenario 117

7A SC CHARLESTON	DTVPLN	DTVP0093	PLN
7A SC SPARTANBURG	BPCDT	20080410AAX	CP
8A GA ATHENS	BMPEDT	20080619AKR	CP
8A GA WAYCROSS	DTVPLN	DTVP0119	PLN
9A SC CONWAY	BPEDT	20080620AKP	APP
9A SC GREENVILLE	BLEDT	20041123AKQ	LIC
8A NC HIGH POINT	USERRECORD01		APP

Percent new IX = -0.4974%

Result key: 442
 Scenario 118 Affected station 4
 Before Analysis

Figure 3

Results for: 8A SC COLUMBIA DTVPLN DTVP0159 PLN
 HAAT 529.0 m, ATV ERP 43.7 kW

	POPULATION	AREA (sq km)
within Noise Limited Contour	1934097	43740.7
not affected by terrain losses	1905201	43128.2
lost to NTSC IX	0	0.0
lost to additional IX by ATV	186529	2510.1
lost to ATV IX only	186529	2510.1
lost to all IX	186529	2510.1

Potential Interfering Stations Included in above Scenario 118

7A SC CHARLESTON	DTVPLN	DTVP0093	PLN
7A SC SPARTANBURG	BPCDT	20080410AAX	CP
8A GA ATHENS	BMPEDT	20080619AKR	CP
8A GA WAYCROSS	BMPEDT	20080619AKT	APP
9A SC CONWAY	BLEDT	20050830ACK	LIC
9A SC GREENVILLE	BPEDT	20080620ACK	CP
8A NC HIGH POINT	DTVPLN	DTVP0141	PLN

After Analysis

Results for: 8A SC COLUMBIA DTVPLN DTVP0159 PLN
 HAAT 529.0 m, ATV ERP 43.7 kW

	POPULATION	AREA (sq km)
within Noise Limited Contour	1934097	43740.7
not affected by terrain losses	1905201	43128.2
lost to NTSC IX	0	0.0
lost to additional IX by ATV	177985	2241.9
lost to ATV IX only	177985	2241.9
lost to all IX	177985	2241.9

Potential Interfering Stations Included in above Scenario 118

7A SC CHARLESTON	DTVPLN	DTVP0093	PLN
7A SC SPARTANBURG	BPCDT	20080410AAX	CP
8A GA ATHENS	BMPEDT	20080619AKR	CP
8A GA WAYCROSS	BMPEDT	20080619AKT	APP
9A SC CONWAY	BLEDT	20050830ACK	LIC
9A SC GREENVILLE	BPEDT	20080620ACK	CP
8A NC HIGH POINT	USERRECORD01		APP

Percent new IX = -0.4971%

Result key: 443
 Scenario 119 Affected station 4
 Before Analysis

Results for: 8A SC COLUMBIA DTVPLN DTVP0159 PLN
 HAAT 529.0 m, ATV ERP 43.7 kW

	POPULATION	AREA (sq km)
within Noise Limited Contour	1934097	43740.7
not affected by terrain losses	1905201	43128.2
lost to NTSC IX	0	0.0
lost to additional IX by ATV	186354	2494.1
lost to ATV IX only	186354	2494.1
lost to all IX	186354	2494.1

Figure 3

Potential Interfering Stations Included in above Scenario 119

7A SC CHARLESTON	DTVPLN	DTVP0093	PLN
7A SC SPARTANBURG	BPCDT	20080410AAX	CP
8A GA ATHENS	BMPEDT	20080619AKR	CP
8A GA WAYCROSS	BMPEDT	20080619AKT	APP
9A SC CONWAY	BLEDT	20050830ACK	LIC
9A SC GREENVILLE	DTVPLN	DTVP0219	PLN
8A NC HIGH POINT	DTVPLN	DTVP0141	PLN

After Analysis

Results for: 8A SC COLUMBIA DTVPLN DTVP0159 PLN
 HAAT 529.0 m, ATV ERP 43.7 kW

	POPULATION	AREA (sq km)
within Noise Limited Contour	1934097	43740.7
not affected by terrain losses	1905201	43128.2
lost to NTSC IX	0	0.0
lost to additional IX by ATV	177810	2225.9
lost to ATV IX only	177810	2225.9
lost to all IX	177810	2225.9

Potential Interfering Stations Included in above Scenario 119

7A SC CHARLESTON	DTVPLN	DTVP0093	PLN
7A SC SPARTANBURG	BPCDT	20080410AAX	CP
8A GA ATHENS	BMPEDT	20080619AKR	CP
8A GA WAYCROSS	BMPEDT	20080619AKT	APP
9A SC CONWAY	BLEDT	20050830ACK	LIC
9A SC GREENVILLE	DTVPLN	DTVP0219	PLN
8A NC HIGH POINT	USERRECORD01		APP

Percent new IX = -0.4971%

Result key: 444
 Scenario 120 Affected station 4
 Before Analysis

Results for: 8A SC COLUMBIA DTVPLN DTVP0159 PLN
 HAAT 529.0 m, ATV ERP 43.7 kW

	POPULATION	AREA (sq km)
within Noise Limited Contour	1934097	43740.7
not affected by terrain losses	1905201	43128.2
lost to NTSC IX	0	0.0
lost to additional IX by ATV	186354	2494.1
lost to ATV IX only	186354	2494.1
lost to all IX	186354	2494.1

Potential Interfering Stations Included in above Scenario 120

7A SC CHARLESTON	DTVPLN	DTVP0093	PLN
7A SC SPARTANBURG	BPCDT	20080410AAX	CP
8A GA ATHENS	BMPEDT	20080619AKR	CP
8A GA WAYCROSS	BMPEDT	20080619AKT	APP
9A SC CONWAY	BLEDT	20050830ACK	LIC
9A SC GREENVILLE	BLEDT	20041123AKQ	LIC

Figure 3

8A NC HIGH POINT DTVPLN DTVP0141 PLN

After Analysis

Results for: 8A SC COLUMBIA DTVPLN DTVP0159 PLN
 HAAT 529.0 m, ATV ERP 43.7 kW

	POPULATION	AREA (sq km)
within Noise Limited Contour	1934097	43740.7
not affected by terrain losses	1905201	43128.2
lost to NTSC IX	0	0.0
lost to additional IX by ATV	177810	2225.9
lost to ATV IX only	177810	2225.9
lost to all IX	177810	2225.9

Potential Interfering Stations Included in above Scenario 120

7A SC CHARLESTON	DTVPLN	DTVP0093	PLN
7A SC SPARTANBURG	BPCDT	20080410AAX	CP
8A GA ATHENS	BMPEDT	20080619AKR	CP
8A GA WAYCROSS	BMPEDT	20080619AKT	APP
9A SC CONWAY	BLEDT	20050830ACK	LIC
9A SC GREENVILLE	BLEDT	20041123AKQ	LIC
8A NC HIGH POINT	USERRECORD01		APP

Percent new IX = -0.4971%

Result key: 445
 Scenario 121 Affected station 4
 Before Analysis

Results for: 8A SC COLUMBIA DTVPLN DTVP0159 PLN
 HAAT 529.0 m, ATV ERP 43.7 kW

	POPULATION	AREA (sq km)
within Noise Limited Contour	1934097	43740.7
not affected by terrain losses	1905201	43128.2
lost to NTSC IX	0	0.0
lost to additional IX by ATV	186529	2510.1
lost to ATV IX only	186529	2510.1
lost to all IX	186529	2510.1

Potential Interfering Stations Included in above Scenario 121

7A SC CHARLESTON	DTVPLN	DTVP0093	PLN
7A SC SPARTANBURG	BPCDT	20080410AAX	CP
8A GA ATHENS	BMPEDT	20080619AKR	CP
8A GA WAYCROSS	BMPEDT	20080619AKT	APP
9A SC CONWAY	DTVPLN	DTVP0218	PLN
9A SC GREENVILLE	BPEDT	20080620ACK	CP
8A NC HIGH POINT	DTVPLN	DTVP0141	PLN

After Analysis

Results for: 8A SC COLUMBIA DTVPLN DTVP0159 PLN
 HAAT 529.0 m, ATV ERP 43.7 kW

	POPULATION	AREA (sq km)
within Noise Limited Contour	1934097	43740.7
not affected by terrain losses	1905201	43128.2

Figure 3

lost to NTSC IX	0	0.0
lost to additional IX by ATV	177985	2241.9
lost to ATV IX only	177985	2241.9
lost to all IX	177985	2241.9

Potential Interfering Stations Included in above Scenario 121

7A SC CHARLESTON	DTVPLN	DTVP0093	PLN
7A SC SPARTANBURG	BPCDT	20080410AAX	CP
8A GA ATHENS	BMPEDT	20080619AKR	CP
8A GA WAYCROSS	BMPEDT	20080619AKT	APP
9A SC CONWAY	DTVPLN	DTVP0218	PLN
9A SC GREENVILLE	BPEDT	20080620ACK	CP
8A NC HIGH POINT	USERRECORD01		APP

Percent new IX = -0.4971%

Result key: 446
 Scenario 122 Affected station 4
 Before Analysis

Results for: 8A SC COLUMBIA DTVPLN DTVP0159 PLN
 HAAT 529.0 m, ATV ERP 43.7 kW

	POPULATION	AREA (sq km)
within Noise Limited Contour	1934097	43740.7
not affected by terrain losses	1905201	43128.2
lost to NTSC IX	0	0.0
lost to additional IX by ATV	186354	2494.1
lost to ATV IX only	186354	2494.1
lost to all IX	186354	2494.1

Potential Interfering Stations Included in above Scenario 122

7A SC CHARLESTON	DTVPLN	DTVP0093	PLN
7A SC SPARTANBURG	BPCDT	20080410AAX	CP
8A GA ATHENS	BMPEDT	20080619AKR	CP
8A GA WAYCROSS	BMPEDT	20080619AKT	APP
9A SC CONWAY	DTVPLN	DTVP0218	PLN
9A SC GREENVILLE	DTVPLN	DTVP0219	PLN
8A NC HIGH POINT	DTVPLN	DTVP0141	PLN

After Analysis

Results for: 8A SC COLUMBIA DTVPLN DTVP0159 PLN
 HAAT 529.0 m, ATV ERP 43.7 kW

	POPULATION	AREA (sq km)
within Noise Limited Contour	1934097	43740.7
not affected by terrain losses	1905201	43128.2
lost to NTSC IX	0	0.0
lost to additional IX by ATV	177810	2225.9
lost to ATV IX only	177810	2225.9
lost to all IX	177810	2225.9

Potential Interfering Stations Included in above Scenario 122

7A SC CHARLESTON	DTVPLN	DTVP0093	PLN
7A SC SPARTANBURG	BPCDT	20080410AAX	CP

Figure 3

8A GA ATHENS	BMPEDT	20080619AKR	CP
8A GA WAYCROSS	BMPEDT	20080619AKT	APP
9A SC CONWAY	DTVPLN	DTVP0218	PLN
9A SC GREENVILLE	DTVPLN	DTVP0219	PLN
8A NC HIGH POINT	USERRECORD01		APP

Percent new IX = -0.4971%

Result key: 447
 Scenario 123 Affected station 4
 Before Analysis

Results for: 8A SC COLUMBIA DTVPLN DTVP0159 PLN
 HAAT 529.0 m, ATV ERP 43.7 kW

	POPULATION	AREA (sq km)
within Noise Limited Contour	1934097	43740.7
not affected by terrain losses	1905201	43128.2
lost to NTSC IX	0	0.0
lost to additional IX by ATV	186354	2494.1
lost to ATV IX only	186354	2494.1
lost to all IX	186354	2494.1

Potential Interfering Stations Included in above Scenario 123

7A SC CHARLESTON	DTVPLN	DTVP0093	PLN
7A SC SPARTANBURG	BPCDT	20080410AAX	CP
8A GA ATHENS	BMPEDT	20080619AKR	CP
8A GA WAYCROSS	BMPEDT	20080619AKT	APP
9A SC CONWAY	DTVPLN	DTVP0218	PLN
9A SC GREENVILLE	BLEDT	20041123AKQ	LIC
8A NC HIGH POINT	DTVPLN	DTVP0141	PLN

After Analysis

Results for: 8A SC COLUMBIA DTVPLN DTVP0159 PLN
 HAAT 529.0 m, ATV ERP 43.7 kW

	POPULATION	AREA (sq km)
within Noise Limited Contour	1934097	43740.7
not affected by terrain losses	1905201	43128.2
lost to NTSC IX	0	0.0
lost to additional IX by ATV	177810	2225.9
lost to ATV IX only	177810	2225.9
lost to all IX	177810	2225.9

Potential Interfering Stations Included in above Scenario 123

7A SC CHARLESTON	DTVPLN	DTVP0093	PLN
7A SC SPARTANBURG	BPCDT	20080410AAX	CP
8A GA ATHENS	BMPEDT	20080619AKR	CP
8A GA WAYCROSS	BMPEDT	20080619AKT	APP
9A SC CONWAY	DTVPLN	DTVP0218	PLN
9A SC GREENVILLE	BLEDT	20041123AKQ	LIC
8A NC HIGH POINT	USERRECORD01		APP

Percent new IX = -0.4971%

Result key: 448

Figure 3

Scenario 124 Affected station 4
Before Analysis

Results for: 8A SC COLUMBIA DTVPLN DTVP0159 PLN
HAAT 529.0 m, ATV ERP 43.7 kW

	POPULATION	AREA (sq km)
within Noise Limited Contour	1934097	43740.7
not affected by terrain losses	1905201	43128.2
lost to NTSC IX	0	0.0
lost to additional IX by ATV	187745	2594.2
lost to ATV IX only	187745	2594.2
lost to all IX	187745	2594.2

Potential Interfering Stations Included in above Scenario 124

7A SC CHARLESTON	DTVPLN	DTVP0093	PLN
7A SC SPARTANBURG	BPCDT	20080410AAX	CP
8A GA ATHENS	BMPEDT	20080619AKR	CP
8A GA WAYCROSS	BMPEDT	20080619AKT	APP
9A SC CONWAY	BPEDT	20080620AKP	APP
9A SC GREENVILLE	BPEDT	20080620ACK	CP
8A NC HIGH POINT	DTVPLN	DTVP0141	PLN

After Analysis

Results for: 8A SC COLUMBIA DTVPLN DTVP0159 PLN
HAAT 529.0 m, ATV ERP 43.7 kW

	POPULATION	AREA (sq km)
within Noise Limited Contour	1934097	43740.7
not affected by terrain losses	1905201	43128.2
lost to NTSC IX	0	0.0
lost to additional IX by ATV	179201	2326.0
lost to ATV IX only	179201	2326.0
lost to all IX	179201	2326.0

Potential Interfering Stations Included in above Scenario 124

7A SC CHARLESTON	DTVPLN	DTVP0093	PLN
7A SC SPARTANBURG	BPCDT	20080410AAX	CP
8A GA ATHENS	BMPEDT	20080619AKR	CP
8A GA WAYCROSS	BMPEDT	20080619AKT	APP
9A SC CONWAY	BPEDT	20080620AKP	APP
9A SC GREENVILLE	BPEDT	20080620ACK	CP
8A NC HIGH POINT	USERRECORD01		APP

Percent new IX = -0.4975%

Result key: 449
Scenario 125 Affected station 4
Before Analysis

Results for: 8A SC COLUMBIA DTVPLN DTVP0159 PLN
HAAT 529.0 m, ATV ERP 43.7 kW

	POPULATION	AREA (sq km)
within Noise Limited Contour	1934097	43740.7
not affected by terrain losses	1905201	43128.2
lost to NTSC IX	0	0.0

Figure 3

lost to additional IX by ATV	187570	2578.2
lost to ATV IX only	187570	2578.2
lost to all IX	187570	2578.2

Potential Interfering Stations Included in above Scenario 125

7A SC CHARLESTON	DTVPLN	DTVP0093	PLN
7A SC SPARTANBURG	BPCDT	20080410AAX	CP
8A GA ATHENS	BMPEDT	20080619AKR	CP
8A GA WAYCROSS	BMPEDT	20080619AKT	APP
9A SC CONWAY	BPEDT	20080620AKP	APP
9A SC GREENVILLE	DTVPLN	DTVP0219	PLN
8A NC HIGH POINT	DTVPLN	DTVP0141	PLN

After Analysis

Results for: 8A SC COLUMBIA DTVPLN DTVP0159 PLN
 HAAT 529.0 m, ATV ERP 43.7 kW

	POPULATION	AREA (sq km)
within Noise Limited Contour	1934097	43740.7
not affected by terrain losses	1905201	43128.2
lost to NTSC IX	0	0.0
lost to additional IX by ATV	179026	2309.9
lost to ATV IX only	179026	2309.9
lost to all IX	179026	2309.9

Potential Interfering Stations Included in above Scenario 125

7A SC CHARLESTON	DTVPLN	DTVP0093	PLN
7A SC SPARTANBURG	BPCDT	20080410AAX	CP
8A GA ATHENS	BMPEDT	20080619AKR	CP
8A GA WAYCROSS	BMPEDT	20080619AKT	APP
9A SC CONWAY	BPEDT	20080620AKP	APP
9A SC GREENVILLE	DTVPLN	DTVP0219	PLN
8A NC HIGH POINT	USERRECORD01		APP

Percent new IX = -0.4974%

Result key: 450
 Scenario 126 Affected station 4
 Before Analysis

Results for: 8A SC COLUMBIA DTVPLN DTVP0159 PLN
 HAAT 529.0 m, ATV ERP 43.7 kW

	POPULATION	AREA (sq km)
within Noise Limited Contour	1934097	43740.7
not affected by terrain losses	1905201	43128.2
lost to NTSC IX	0	0.0
lost to additional IX by ATV	187570	2578.2
lost to ATV IX only	187570	2578.2
lost to all IX	187570	2578.2

Potential Interfering Stations Included in above Scenario 126

7A SC CHARLESTON	DTVPLN	DTVP0093	PLN
7A SC SPARTANBURG	BPCDT	20080410AAX	CP
8A GA ATHENS	BMPEDT	20080619AKR	CP

Figure 3

8A GA WAYCROSS	BMPEDT	20080619AKT	APP
9A SC CONWAY	BPEDT	20080620AKP	APP
9A SC GREENVILLE	BLEDT	20041123AKQ	LIC
8A NC HIGH POINT	DTVPLN	DTVP0141	PLN

After Analysis

Results for: 8A SC COLUMBIA DTVPLN DTVP0159 PLN
 HAAT 529.0 m, ATV ERP 43.7 kW

	POPULATION	AREA (sq km)
within Noise Limited Contour	1934097	43740.7
not affected by terrain losses	1905201	43128.2
lost to NTSC IX	0	0.0
lost to additional IX by ATV	179026	2309.9
lost to ATV IX only	179026	2309.9
lost to all IX	179026	2309.9

Potential Interfering Stations Included in above Scenario 126

7A SC CHARLESTON	DTVPLN	DTVP0093	PLN
7A SC SPARTANBURG	BPCDT	20080410AAX	CP
8A GA ATHENS	BMPEDT	20080619AKR	CP
8A GA WAYCROSS	BMPEDT	20080619AKT	APP
9A SC CONWAY	BPEDT	20080620AKP	APP
9A SC GREENVILLE	BLEDT	20041123AKQ	LIC
8A NC HIGH POINT	USERRECORD01		APP

Percent new IX = -0.4974%

Result key: 451
 Scenario 127 Affected station 4
 Before Analysis

Results for: 8A SC COLUMBIA DTVPLN DTVP0159 PLN
 HAAT 529.0 m, ATV ERP 43.7 kW

	POPULATION	AREA (sq km)
within Noise Limited Contour	1934097	43740.7
not affected by terrain losses	1905201	43128.2
lost to NTSC IX	0	0.0
lost to additional IX by ATV	182823	2498.1
lost to ATV IX only	182823	2498.1
lost to all IX	182823	2498.1

Potential Interfering Stations Included in above Scenario 127

7A SC CHARLESTON	DTVPLN	DTVP0093	PLN
7A SC SPARTANBURG	DTVPLN	DTVP0094	PLN
8A GA ATHENS	DTVPLN	DTVP0117	PLN
8A GA WAYCROSS	BPEDT	20080317AAS	CP
9A SC CONWAY	BPEDT	20080620AKP	APP
9A SC GREENVILLE	BPEDT	20080620ACK	CP
8A NC HIGH POINT	DTVPLN	DTVP0141	PLN

After Analysis

Results for: 8A SC COLUMBIA DTVPLN DTVP0159 PLN
 HAAT 529.0 m, ATV ERP 43.7 kW

Figure 3

	POPULATION	AREA (sq km)
within Noise Limited Contour	1934097	43740.7
not affected by terrain losses	1905201	43128.2
lost to NTSC IX	0	0.0
lost to additional IX by ATV	174279	2229.9
lost to ATV IX only	174279	2229.9
lost to all IX	174279	2229.9

Potential Interfering Stations Included in above Scenario 127

7A SC CHARLESTON	DTVPLN	DTVP0093	PLN
7A SC SPARTANBURG	DTVPLN	DTVP0094	PLN
8A GA ATHENS	DTVPLN	DTVP0117	PLN
8A GA WAYCROSS	BPEDT	20080317AAS	CP
9A SC CONWAY	BPEDT	20080620AKP	APP
9A SC GREENVILLE	BPEDT	20080620ACK	CP
8A NC HIGH POINT	USERRECORD01		APP

Percent new IX = -0.4961%

Result key: 452

Scenario 128 Affected station 4

Before Analysis

Results for: 8A SC COLUMBIA DTVPLN DTVP0159 PLN

HAAT 529.0 m, ATV ERP 43.7 kW

	POPULATION	AREA (sq km)
within Noise Limited Contour	1934097	43740.7
not affected by terrain losses	1905201	43128.2
lost to NTSC IX	0	0.0
lost to additional IX by ATV	182318	2474.1
lost to ATV IX only	182318	2474.1
lost to all IX	182318	2474.1

Potential Interfering Stations Included in above Scenario 128

7A SC CHARLESTON	DTVPLN	DTVP0093	PLN
7A SC SPARTANBURG	DTVPLN	DTVP0094	PLN
8A GA ATHENS	DTVPLN	DTVP0117	PLN
8A GA WAYCROSS	BPEDT	20080317AAS	CP
9A SC CONWAY	BPEDT	20080620AKP	APP
9A SC GREENVILLE	DTVPLN	DTVP0219	PLN
8A NC HIGH POINT	DTVPLN	DTVP0141	PLN

After Analysis

Results for: 8A SC COLUMBIA DTVPLN DTVP0159 PLN

HAAT 529.0 m, ATV ERP 43.7 kW

	POPULATION	AREA (sq km)
within Noise Limited Contour	1934097	43740.7
not affected by terrain losses	1905201	43128.2
lost to NTSC IX	0	0.0
lost to additional IX by ATV	173774	2205.9
lost to ATV IX only	173774	2205.9
lost to all IX	173774	2205.9

Potential Interfering Stations Included in above Scenario 128

Figure 3

7A SC CHARLESTON	DTVPLN	DTVP0093	PLN
7A SC SPARTANBURG	DTVPLN	DTVP0094	PLN
8A GA ATHENS	DTVPLN	DTVP0117	PLN
8A GA WAYCROSS	BPEDT	20080317AAS	CP
9A SC CONWAY	BPEDT	20080620AKP	APP
9A SC GREENVILLE	DTVPLN	DTVP0219	PLN
8A NC HIGH POINT	USERRECORD01		APP

Percent new IX = -0.4959%

Result key: 453
 Scenario 129 Affected station 4
 Before Analysis

Results for: 8A SC COLUMBIA DTVPLN DTVP0159 PLN
 HAAT 529.0 m, ATV ERP 43.7 kW

	POPULATION	AREA (sq km)
within Noise Limited Contour	1934097	43740.7
not affected by terrain losses	1905201	43128.2
lost to NTSC IX	0	0.0
lost to additional IX by ATV	182318	2474.1
lost to ATV IX only	182318	2474.1
lost to all IX	182318	2474.1

Potential Interfering Stations Included in above Scenario 129

7A SC CHARLESTON	DTVPLN	DTVP0093	PLN
7A SC SPARTANBURG	DTVPLN	DTVP0094	PLN
8A GA ATHENS	DTVPLN	DTVP0117	PLN
8A GA WAYCROSS	BPEDT	20080317AAS	CP
9A SC CONWAY	BPEDT	20080620AKP	APP
9A SC GREENVILLE	BLEDT	20041123AKQ	LIC
8A NC HIGH POINT	DTVPLN	DTVP0141	PLN

After Analysis

Results for: 8A SC COLUMBIA DTVPLN DTVP0159 PLN
 HAAT 529.0 m, ATV ERP 43.7 kW

	POPULATION	AREA (sq km)
within Noise Limited Contour	1934097	43740.7
not affected by terrain losses	1905201	43128.2
lost to NTSC IX	0	0.0
lost to additional IX by ATV	173774	2205.9
lost to ATV IX only	173774	2205.9
lost to all IX	173774	2205.9

Potential Interfering Stations Included in above Scenario 129

7A SC CHARLESTON	DTVPLN	DTVP0093	PLN
7A SC SPARTANBURG	DTVPLN	DTVP0094	PLN
8A GA ATHENS	DTVPLN	DTVP0117	PLN
8A GA WAYCROSS	BPEDT	20080317AAS	CP
9A SC CONWAY	BPEDT	20080620AKP	APP
9A SC GREENVILLE	BLEDT	20041123AKQ	LIC
8A NC HIGH POINT	USERRECORD01		APP

Figure 3

Percent new IX = -0.4959%

Result key: 454
 Scenario 130 Affected station 4
 Before Analysis

Results for: 8A SC COLUMBIA DTVPLN DTVP0159 PLN
 HAAT 529.0 m, ATV ERP 43.7 kW

	POPULATION	AREA (sq km)
within Noise Limited Contour	1934097	43740.7
not affected by terrain losses	1905201	43128.2
lost to NTSC IX	0	0.0
lost to additional IX by ATV	183438	2518.1
lost to ATV IX only	183438	2518.1
lost to all IX	183438	2518.1

Potential Interfering Stations Included in above Scenario 130

7A SC CHARLESTON	DTVPLN	DTVP0093	PLN
7A SC SPARTANBURG	DTVPLN	DTVP0094	PLN
8A GA ATHENS	DTVPLN	DTVP0117	PLN
8A GA WAYCROSS	DTVPLN	DTVP0119	PLN
9A SC CONWAY	BPEDT	20080620AKP	APP
9A SC GREENVILLE	BPEDT	20080620ACK	CP
8A NC HIGH POINT	DTVPLN	DTVP0141	PLN

After Analysis

Results for: 8A SC COLUMBIA DTVPLN DTVP0159 PLN
 HAAT 529.0 m, ATV ERP 43.7 kW

	POPULATION	AREA (sq km)
within Noise Limited Contour	1934097	43740.7
not affected by terrain losses	1905201	43128.2
lost to NTSC IX	0	0.0
lost to additional IX by ATV	174894	2249.9
lost to ATV IX only	174894	2249.9
lost to all IX	174894	2249.9

Potential Interfering Stations Included in above Scenario 130

7A SC CHARLESTON	DTVPLN	DTVP0093	PLN
7A SC SPARTANBURG	DTVPLN	DTVP0094	PLN
8A GA ATHENS	DTVPLN	DTVP0117	PLN
8A GA WAYCROSS	DTVPLN	DTVP0119	PLN
9A SC CONWAY	BPEDT	20080620AKP	APP
9A SC GREENVILLE	BPEDT	20080620ACK	CP
8A NC HIGH POINT	USERRECORD01		APP

Percent new IX = -0.4962%

Result key: 455
 Scenario 131 Affected station 4
 Before Analysis

Results for: 8A SC COLUMBIA DTVPLN DTVP0159 PLN
 HAAT 529.0 m, ATV ERP 43.7 kW

	POPULATION	AREA (sq km)
--	------------	--------------

Figure 3

within Noise Limited Contour	1934097	43740.7
not affected by terrain losses	1905201	43128.2
lost to NTSC IX	0	0.0
lost to additional IX by ATV	182933	2494.1
lost to ATV IX only	182933	2494.1
lost to all IX	182933	2494.1

Potential Interfering Stations Included in above Scenario 131

7A SC CHARLESTON	DTVPLN	DTVP0093	PLN
7A SC SPARTANBURG	DTVPLN	DTVP0094	PLN
8A GA ATHENS	DTVPLN	DTVP0117	PLN
8A GA WAYCROSS	DTVPLN	DTVP0119	PLN
9A SC CONWAY	BPEDT	20080620AKP	APP
9A SC GREENVILLE	DTVPLN	DTVP0219	PLN
8A NC HIGH POINT	DTVPLN	DTVP0141	PLN

After Analysis

Results for: 8A SC COLUMBIA DTVPLN DTVP0159 PLN
 HAAT 529.0 m, ATV ERP 43.7 kW

	POPULATION	AREA (sq km)
within Noise Limited Contour	1934097	43740.7
not affected by terrain losses	1905201	43128.2
lost to NTSC IX	0	0.0
lost to additional IX by ATV	174389	2225.9
lost to ATV IX only	174389	2225.9
lost to all IX	174389	2225.9

Potential Interfering Stations Included in above Scenario 131

7A SC CHARLESTON	DTVPLN	DTVP0093	PLN
7A SC SPARTANBURG	DTVPLN	DTVP0094	PLN
8A GA ATHENS	DTVPLN	DTVP0117	PLN
8A GA WAYCROSS	DTVPLN	DTVP0119	PLN
9A SC CONWAY	BPEDT	20080620AKP	APP
9A SC GREENVILLE	DTVPLN	DTVP0219	PLN
8A NC HIGH POINT	USERRECORD01		APP

Percent new IX = -0.4961%

Result key: 456
 Scenario 132 Affected station 4
 Before Analysis

Results for: 8A SC COLUMBIA DTVPLN DTVP0159 PLN
 HAAT 529.0 m, ATV ERP 43.7 kW

	POPULATION	AREA (sq km)
within Noise Limited Contour	1934097	43740.7
not affected by terrain losses	1905201	43128.2
lost to NTSC IX	0	0.0
lost to additional IX by ATV	182933	2494.1
lost to ATV IX only	182933	2494.1
lost to all IX	182933	2494.1

Potential Interfering Stations Included in above Scenario 132

Figure 3

7A SC CHARLESTON	DTVPLN	DTVP0093	PLN
7A SC SPARTANBURG	DTVPLN	DTVP0094	PLN
8A GA ATHENS	DTVPLN	DTVP0117	PLN
8A GA WAYCROSS	DTVPLN	DTVP0119	PLN
9A SC CONWAY	BPEDT	20080620AKP	APP
9A SC GREENVILLE	BLEDT	20041123AKQ	LIC
8A NC HIGH POINT	DTVPLN	DTVP0141	PLN

After Analysis

Results for: 8A SC COLUMBIA DTVPLN DTVP0159 PLN
 HAAT 529.0 m, ATV ERP 43.7 kW

	POPULATION	AREA (sq km)
within Noise Limited Contour	1934097	43740.7
not affected by terrain losses	1905201	43128.2
lost to NTSC IX	0	0.0
lost to additional IX by ATV	174389	2225.9
lost to ATV IX only	174389	2225.9
lost to all IX	174389	2225.9

Potential Interfering Stations Included in above Scenario 132

7A SC CHARLESTON	DTVPLN	DTVP0093	PLN
7A SC SPARTANBURG	DTVPLN	DTVP0094	PLN
8A GA ATHENS	DTVPLN	DTVP0117	PLN
8A GA WAYCROSS	DTVPLN	DTVP0119	PLN
9A SC CONWAY	BPEDT	20080620AKP	APP
9A SC GREENVILLE	BLEDT	20041123AKQ	LIC
8A NC HIGH POINT	USERRECORD01		APP

Percent new IX = -0.4961%

Result key: 457
 Scenario 133 Affected station 4
 Before Analysis

Results for: 8A SC COLUMBIA DTVPLN DTVP0159 PLN
 HAAT 529.0 m, ATV ERP 43.7 kW

	POPULATION	AREA (sq km)
within Noise Limited Contour	1934097	43740.7
not affected by terrain losses	1905201	43128.2
lost to NTSC IX	0	0.0
lost to additional IX by ATV	182379	2462.1
lost to ATV IX only	182379	2462.1
lost to all IX	182379	2462.1

Potential Interfering Stations Included in above Scenario 133

7A SC CHARLESTON	DTVPLN	DTVP0093	PLN
7A SC SPARTANBURG	DTVPLN	DTVP0094	PLN
8A GA ATHENS	DTVPLN	DTVP0117	PLN
8A GA WAYCROSS	BMPEDT	20080619AKT	APP
9A SC CONWAY	BLEDT	20050830ACK	LIC
9A SC GREENVILLE	BPEDT	20080620ACK	CP
8A NC HIGH POINT	DTVPLN	DTVP0141	PLN

After Analysis

Figure 3

Results for: 8A SC COLUMBIA DTVPLN DTVP0159 PLN
 HAAT 529.0 m, ATV ERP 43.7 kW

	POPULATION	AREA (sq km)
within Noise Limited Contour	1934097	43740.7
not affected by terrain losses	1905201	43128.2
lost to NTSC IX	0	0.0
lost to additional IX by ATV	173835	2193.8
lost to ATV IX only	173835	2193.8
lost to all IX	173835	2193.8

Potential Interfering Stations Included in above Scenario 133

7A SC CHARLESTON	DTVPLN	DTVP0093	PLN
7A SC SPARTANBURG	DTVPLN	DTVP0094	PLN
8A GA ATHENS	DTVPLN	DTVP0117	PLN
8A GA WAYCROSS	BMPEDT	20080619AKT	APP
9A SC CONWAY	BLEDT	20050830ACK	LIC
9A SC GREENVILLE	BPEDT	20080620ACK	CP
8A NC HIGH POINT	USERRECORD01		APP

Percent new IX = -0.4959%

Result key: 458
 Scenario 134 Affected station 4
 Before Analysis

Results for: 8A SC COLUMBIA DTVPLN DTVP0159 PLN
 HAAT 529.0 m, ATV ERP 43.7 kW

	POPULATION	AREA (sq km)
within Noise Limited Contour	1934097	43740.7
not affected by terrain losses	1905201	43128.2
lost to NTSC IX	0	0.0
lost to additional IX by ATV	181874	2438.0
lost to ATV IX only	181874	2438.0
lost to all IX	181874	2438.0

Potential Interfering Stations Included in above Scenario 134

7A SC CHARLESTON	DTVPLN	DTVP0093	PLN
7A SC SPARTANBURG	DTVPLN	DTVP0094	PLN
8A GA ATHENS	DTVPLN	DTVP0117	PLN
8A GA WAYCROSS	BMPEDT	20080619AKT	APP
9A SC CONWAY	BLEDT	20050830ACK	LIC
9A SC GREENVILLE	DTVPLN	DTVP0219	PLN
8A NC HIGH POINT	DTVPLN	DTVP0141	PLN

After Analysis

Results for: 8A SC COLUMBIA DTVPLN DTVP0159 PLN
 HAAT 529.0 m, ATV ERP 43.7 kW

	POPULATION	AREA (sq km)
within Noise Limited Contour	1934097	43740.7
not affected by terrain losses	1905201	43128.2
lost to NTSC IX	0	0.0
lost to additional IX by ATV	173330	2169.8
lost to ATV IX only	173330	2169.8

Figure 3

```

lost to all IX                      173330      2169.8

Potential Interfering Stations Included in above Scenario    134

7A SC CHARLESTON      DTVPLN      DTVP0093      PLN
7A SC SPARTANBURG     DTVPLN      DTVP0094      PLN
8A GA ATHENS          DTVPLN      DTVP0117      PLN
8A GA WAYCROSS        BMPEDT      20080619AKT  APP
9A SC CONWAY          BLEDT       20050830ACK  LIC
9A SC GREENVILLE     DTVPLN      DTVP0219      PLN
8A NC HIGH POINT      USERRECORD01 APP

Percent new IX =      -0.4958%

Result key:           459
Scenario              135  Affected station              4
Before Analysis

Results for:  8A SC COLUMBIA      DTVPLN      DTVP0159      PLN
HAAT  529.0 m, ATV ERP  43.7 kW
                        POPULATION  AREA (sq km)
within Noise Limited Contour      1934097      43740.7
not affected by terrain losses     1905201      43128.2
lost to NTSC IX                    0          0.0
lost to additional IX by ATV       181874      2438.0
lost to ATV IX only                181874      2438.0
lost to all IX                    181874      2438.0

Potential Interfering Stations Included in above Scenario    135

7A SC CHARLESTON      DTVPLN      DTVP0093      PLN
7A SC SPARTANBURG     DTVPLN      DTVP0094      PLN
8A GA ATHENS          DTVPLN      DTVP0117      PLN
8A GA WAYCROSS        BMPEDT      20080619AKT  APP
9A SC CONWAY          BLEDT       20050830ACK  LIC
9A SC GREENVILLE     BLEDT       20041123AKQ  LIC
8A NC HIGH POINT      DTVPLN      DTVP0141      PLN

After Analysis

Results for:  8A SC COLUMBIA      DTVPLN      DTVP0159      PLN
HAAT  529.0 m, ATV ERP  43.7 kW
                        POPULATION  AREA (sq km)
within Noise Limited Contour      1934097      43740.7
not affected by terrain losses     1905201      43128.2
lost to NTSC IX                    0          0.0
lost to additional IX by ATV       173330      2169.8
lost to ATV IX only                173330      2169.8
lost to all IX                    173330      2169.8

Potential Interfering Stations Included in above Scenario    135

7A SC CHARLESTON      DTVPLN      DTVP0093      PLN
7A SC SPARTANBURG     DTVPLN      DTVP0094      PLN
8A GA ATHENS          DTVPLN      DTVP0117      PLN
8A GA WAYCROSS        BMPEDT      20080619AKT  APP
9A SC CONWAY          BLEDT       20050830ACK  LIC

```

Figure 3

9A SC GREENVILLE	BLEDT	20041123AKQ	LIC
8A NC HIGH POINT	USERRECORD01		APP

Percent new IX = -0.4958%

Result key: 460
 Scenario 136 Affected station 4
 Before Analysis

Results for: 8A SC COLUMBIA	DTVPLN	DTVP0159	PLN
HAAT 529.0 m, ATV ERP 43.7 kW			
	POPULATION	AREA (sq km)	
within Noise Limited Contour	1934097	43740.7	
not affected by terrain losses	1905201	43128.2	
lost to NTSC IX	0	0.0	
lost to additional IX by ATV	182379	2462.1	
lost to ATV IX only	182379	2462.1	
lost to all IX	182379	2462.1	

Potential Interfering Stations Included in above Scenario 136

7A SC CHARLESTON	DTVPLN	DTVP0093	PLN
7A SC SPARTANBURG	DTVPLN	DTVP0094	PLN
8A GA ATHENS	DTVPLN	DTVP0117	PLN
8A GA WAYCROSS	BMPEDT	20080619AKT	APP
9A SC CONWAY	DTVPLN	DTVP0218	PLN
9A SC GREENVILLE	BPEDT	20080620ACK	CP
8A NC HIGH POINT	DTVPLN	DTVP0141	PLN

After Analysis

Results for: 8A SC COLUMBIA	DTVPLN	DTVP0159	PLN
HAAT 529.0 m, ATV ERP 43.7 kW			
	POPULATION	AREA (sq km)	
within Noise Limited Contour	1934097	43740.7	
not affected by terrain losses	1905201	43128.2	
lost to NTSC IX	0	0.0	
lost to additional IX by ATV	173835	2193.8	
lost to ATV IX only	173835	2193.8	
lost to all IX	173835	2193.8	

Potential Interfering Stations Included in above Scenario 136

7A SC CHARLESTON	DTVPLN	DTVP0093	PLN
7A SC SPARTANBURG	DTVPLN	DTVP0094	PLN
8A GA ATHENS	DTVPLN	DTVP0117	PLN
8A GA WAYCROSS	BMPEDT	20080619AKT	APP
9A SC CONWAY	DTVPLN	DTVP0218	PLN
9A SC GREENVILLE	BPEDT	20080620ACK	CP
8A NC HIGH POINT	USERRECORD01		APP

Percent new IX = -0.4959%

Result key: 461
 Scenario 137 Affected station 4
 Before Analysis

Figure 3

Results for: 8A SC COLUMBIA DTVPLN DTVP0159 PLN
 HAAT 529.0 m, ATV ERP 43.7 kW

	POPULATION	AREA (sq km)
within Noise Limited Contour	1934097	43740.7
not affected by terrain losses	1905201	43128.2
lost to NTSC IX	0	0.0
lost to additional IX by ATV	181874	2438.0
lost to ATV IX only	181874	2438.0
lost to all IX	181874	2438.0

Potential Interfering Stations Included in above Scenario 137

7A SC CHARLESTON	DTVPLN	DTVP0093	PLN
7A SC SPARTANBURG	DTVPLN	DTVP0094	PLN
8A GA ATHENS	DTVPLN	DTVP0117	PLN
8A GA WAYCROSS	BMPEDT	20080619AKT	APP
9A SC CONWAY	DTVPLN	DTVP0218	PLN
9A SC GREENVILLE	DTVPLN	DTVP0219	PLN
8A NC HIGH POINT	DTVPLN	DTVP0141	PLN

After Analysis

Results for: 8A SC COLUMBIA DTVPLN DTVP0159 PLN
 HAAT 529.0 m, ATV ERP 43.7 kW

	POPULATION	AREA (sq km)
within Noise Limited Contour	1934097	43740.7
not affected by terrain losses	1905201	43128.2
lost to NTSC IX	0	0.0
lost to additional IX by ATV	173330	2169.8
lost to ATV IX only	173330	2169.8
lost to all IX	173330	2169.8

Potential Interfering Stations Included in above Scenario 137

7A SC CHARLESTON	DTVPLN	DTVP0093	PLN
7A SC SPARTANBURG	DTVPLN	DTVP0094	PLN
8A GA ATHENS	DTVPLN	DTVP0117	PLN
8A GA WAYCROSS	BMPEDT	20080619AKT	APP
9A SC CONWAY	DTVPLN	DTVP0218	PLN
9A SC GREENVILLE	DTVPLN	DTVP0219	PLN
8A NC HIGH POINT	USERRECORD01		APP

Percent new IX = -0.4958%

Result key: 462
 Scenario 138 Affected station 4
 Before Analysis

Results for: 8A SC COLUMBIA DTVPLN DTVP0159 PLN
 HAAT 529.0 m, ATV ERP 43.7 kW

	POPULATION	AREA (sq km)
within Noise Limited Contour	1934097	43740.7
not affected by terrain losses	1905201	43128.2
lost to NTSC IX	0	0.0
lost to additional IX by ATV	181874	2438.0
lost to ATV IX only	181874	2438.0
lost to all IX	181874	2438.0

Figure 3

Potential Interfering Stations Included in above Scenario 138

7A SC CHARLESTON	DTVPLN	DTVP0093	PLN
7A SC SPARTANBURG	DTVPLN	DTVP0094	PLN
8A GA ATHENS	DTVPLN	DTVP0117	PLN
8A GA WAYCROSS	BMPEDT	20080619AKT	APP
9A SC CONWAY	DTVPLN	DTVP0218	PLN
9A SC GREENVILLE	BLEDT	20041123AKQ	LIC
8A NC HIGH POINT	DTVPLN	DTVP0141	PLN

After Analysis

Results for: 8A SC COLUMBIA DTVPLN DTVP0159 PLN
 HAAT 529.0 m, ATV ERP 43.7 kW

	POPULATION	AREA (sq km)
within Noise Limited Contour	1934097	43740.7
not affected by terrain losses	1905201	43128.2
lost to NTSC IX	0	0.0
lost to additional IX by ATV	173330	2169.8
lost to ATV IX only	173330	2169.8
lost to all IX	173330	2169.8

Potential Interfering Stations Included in above Scenario 138

7A SC CHARLESTON	DTVPLN	DTVP0093	PLN
7A SC SPARTANBURG	DTVPLN	DTVP0094	PLN
8A GA ATHENS	DTVPLN	DTVP0117	PLN
8A GA WAYCROSS	BMPEDT	20080619AKT	APP
9A SC CONWAY	DTVPLN	DTVP0218	PLN
9A SC GREENVILLE	BLEDT	20041123AKQ	LIC
8A NC HIGH POINT	USERRECORD01		APP

Percent new IX = -0.4958%

Result key: 463
 Scenario 139 Affected station 4
 Before Analysis

Results for: 8A SC COLUMBIA DTVPLN DTVP0159 PLN
 HAAT 529.0 m, ATV ERP 43.7 kW

	POPULATION	AREA (sq km)
within Noise Limited Contour	1934097	43740.7
not affected by terrain losses	1905201	43128.2
lost to NTSC IX	0	0.0
lost to additional IX by ATV	183595	2546.1
lost to ATV IX only	183595	2546.1
lost to all IX	183595	2546.1

Potential Interfering Stations Included in above Scenario 139

7A SC CHARLESTON	DTVPLN	DTVP0093	PLN
7A SC SPARTANBURG	DTVPLN	DTVP0094	PLN
8A GA ATHENS	DTVPLN	DTVP0117	PLN
8A GA WAYCROSS	BMPEDT	20080619AKT	APP
9A SC CONWAY	BPEDT	20080620AKP	APP
9A SC GREENVILLE	BPEDT	20080620ACK	CP

Figure 3

8A NC HIGH POINT DTVPLN DTVP0141 PLN

After Analysis

Results for: 8A SC COLUMBIA DTVPLN DTVP0159 PLN
 HAAT 529.0 m, ATV ERP 43.7 kW

	POPULATION	AREA (sq km)
within Noise Limited Contour	1934097	43740.7
not affected by terrain losses	1905201	43128.2
lost to NTSC IX	0	0.0
lost to additional IX by ATV	175051	2277.9
lost to ATV IX only	175051	2277.9
lost to all IX	175051	2277.9

Potential Interfering Stations Included in above Scenario 139

7A SC CHARLESTON	DTVPLN	DTVP0093	PLN
7A SC SPARTANBURG	DTVPLN	DTVP0094	PLN
8A GA ATHENS	DTVPLN	DTVP0117	PLN
8A GA WAYCROSS	BMPEDT	20080619AKT	APP
9A SC CONWAY	BPEDT	20080620AKP	APP
9A SC GREENVILLE	BPEDT	20080620ACK	CP
8A NC HIGH POINT	USERRECORD01		APP

Percent new IX = -0.4963%

Result key: 464
 Scenario 140 Affected station 4
 Before Analysis

Results for: 8A SC COLUMBIA DTVPLN DTVP0159 PLN
 HAAT 529.0 m, ATV ERP 43.7 kW

	POPULATION	AREA (sq km)
within Noise Limited Contour	1934097	43740.7
not affected by terrain losses	1905201	43128.2
lost to NTSC IX	0	0.0
lost to additional IX by ATV	183090	2522.1
lost to ATV IX only	183090	2522.1
lost to all IX	183090	2522.1

Potential Interfering Stations Included in above Scenario 140

7A SC CHARLESTON	DTVPLN	DTVP0093	PLN
7A SC SPARTANBURG	DTVPLN	DTVP0094	PLN
8A GA ATHENS	DTVPLN	DTVP0117	PLN
8A GA WAYCROSS	BMPEDT	20080619AKT	APP
9A SC CONWAY	BPEDT	20080620AKP	APP
9A SC GREENVILLE	DTVPLN	DTVP0219	PLN
8A NC HIGH POINT	DTVPLN	DTVP0141	PLN

After Analysis

Results for: 8A SC COLUMBIA DTVPLN DTVP0159 PLN
 HAAT 529.0 m, ATV ERP 43.7 kW

	POPULATION	AREA (sq km)
within Noise Limited Contour	1934097	43740.7
not affected by terrain losses	1905201	43128.2

Figure 3

lost to NTSC IX	0	0.0
lost to additional IX by ATV	174546	2253.9
lost to ATV IX only	174546	2253.9
lost to all IX	174546	2253.9

Potential Interfering Stations Included in above Scenario 140

7A SC CHARLESTON	DTVPLN	DTVP0093	PLN
7A SC SPARTANBURG	DTVPLN	DTVP0094	PLN
8A GA ATHENS	DTVPLN	DTVP0117	PLN
8A GA WAYCROSS	BMPEDT	20080619AKT	APP
9A SC CONWAY	BPEDT	20080620AKP	APP
9A SC GREENVILLE	DTVPLN	DTVP0219	PLN
8A NC HIGH POINT	USERRECORD01		APP

Percent new IX = -0.4961%

Result key: 465
 Scenario 141 Affected station 4
 Before Analysis

Results for: 8A SC COLUMBIA DTVPLN DTVP0159 PLN
 HAAT 529.0 m, ATV ERP 43.7 kW

	POPULATION	AREA (sq km)
within Noise Limited Contour	1934097	43740.7
not affected by terrain losses	1905201	43128.2
lost to NTSC IX	0	0.0
lost to additional IX by ATV	183090	2522.1
lost to ATV IX only	183090	2522.1
lost to all IX	183090	2522.1

Potential Interfering Stations Included in above Scenario 141

7A SC CHARLESTON	DTVPLN	DTVP0093	PLN
7A SC SPARTANBURG	DTVPLN	DTVP0094	PLN
8A GA ATHENS	DTVPLN	DTVP0117	PLN
8A GA WAYCROSS	BMPEDT	20080619AKT	APP
9A SC CONWAY	BPEDT	20080620AKP	APP
9A SC GREENVILLE	BLEDT	20041123AKQ	LIC
8A NC HIGH POINT	DTVPLN	DTVP0141	PLN

After Analysis

Results for: 8A SC COLUMBIA DTVPLN DTVP0159 PLN
 HAAT 529.0 m, ATV ERP 43.7 kW

	POPULATION	AREA (sq km)
within Noise Limited Contour	1934097	43740.7
not affected by terrain losses	1905201	43128.2
lost to NTSC IX	0	0.0
lost to additional IX by ATV	174546	2253.9
lost to ATV IX only	174546	2253.9
lost to all IX	174546	2253.9

Potential Interfering Stations Included in above Scenario 141

7A SC CHARLESTON	DTVPLN	DTVP0093	PLN
7A SC SPARTANBURG	DTVPLN	DTVP0094	PLN

Figure 3

8A GA ATHENS	DTVPLN	DTVP0117	PLN
8A GA WAYCROSS	BMPEDT	20080619AKT	APP
9A SC CONWAY	BPEDT	20080620AKP	APP
9A SC GREENVILLE	BLEDT	20041123AKQ	LIC
8A NC HIGH POINT	USERRECORD01		APP

Percent new IX = -0.4961%

Result key: 466
 Scenario 142 Affected station 4
 Before Analysis

Results for: 8A SC COLUMBIA DTVPLN DTVP0159 PLN
 HAAT 529.0 m, ATV ERP 43.7 kW

	POPULATION	AREA (sq km)
within Noise Limited Contour	1934097	43740.7
not affected by terrain losses	1905201	43128.2
lost to NTSC IX	0	0.0
lost to additional IX by ATV	186403	2538.1
lost to ATV IX only	186403	2538.1
lost to all IX	186403	2538.1

Potential Interfering Stations Included in above Scenario 142

7A SC CHARLESTON	DTVPLN	DTVP0093	PLN
7A SC SPARTANBURG	DTVPLN	DTVP0094	PLN
8A GA ATHENS	BMPEDT	20080619AKR	CP
8A GA WAYCROSS	BPEDT	20080317AAS	CP
9A SC CONWAY	BPEDT	20080620AKP	APP
9A SC GREENVILLE	BPEDT	20080620ACK	CP
8A NC HIGH POINT	DTVPLN	DTVP0141	PLN

After Analysis

Results for: 8A SC COLUMBIA DTVPLN DTVP0159 PLN
 HAAT 529.0 m, ATV ERP 43.7 kW

	POPULATION	AREA (sq km)
within Noise Limited Contour	1934097	43740.7
not affected by terrain losses	1905201	43128.2
lost to NTSC IX	0	0.0
lost to additional IX by ATV	177859	2269.9
lost to ATV IX only	177859	2269.9
lost to all IX	177859	2269.9

Potential Interfering Stations Included in above Scenario 142

7A SC CHARLESTON	DTVPLN	DTVP0093	PLN
7A SC SPARTANBURG	DTVPLN	DTVP0094	PLN
8A GA ATHENS	BMPEDT	20080619AKR	CP
8A GA WAYCROSS	BPEDT	20080317AAS	CP
9A SC CONWAY	BPEDT	20080620AKP	APP
9A SC GREENVILLE	BPEDT	20080620ACK	CP
8A NC HIGH POINT	USERRECORD01		APP

Percent new IX = -0.4971%

Result key: 467

Figure 3

Scenario 143 Affected station 4
Before Analysis

Results for: 8A SC COLUMBIA DTVPLN DTVP0159 PLN
HAAT 529.0 m, ATV ERP 43.7 kW

	POPULATION	AREA (sq km)
within Noise Limited Contour	1934097	43740.7
not affected by terrain losses	1905201	43128.2
lost to NTSC IX	0	0.0
lost to additional IX by ATV	186228	2522.1
lost to ATV IX only	186228	2522.1
lost to all IX	186228	2522.1

Potential Interfering Stations Included in above Scenario 143

7A SC CHARLESTON	DTVPLN	DTVP0093	PLN
7A SC SPARTANBURG	DTVPLN	DTVP0094	PLN
8A GA ATHENS	BMPEDT	20080619AKR	CP
8A GA WAYCROSS	BPEDT	20080317AAS	CP
9A SC CONWAY	BPEDT	20080620AKP	APP
9A SC GREENVILLE	DTVPLN	DTVP0219	PLN
8A NC HIGH POINT	DTVPLN	DTVP0141	PLN

After Analysis

Results for: 8A SC COLUMBIA DTVPLN DTVP0159 PLN
HAAT 529.0 m, ATV ERP 43.7 kW

	POPULATION	AREA (sq km)
within Noise Limited Contour	1934097	43740.7
not affected by terrain losses	1905201	43128.2
lost to NTSC IX	0	0.0
lost to additional IX by ATV	177684	2253.9
lost to ATV IX only	177684	2253.9
lost to all IX	177684	2253.9

Potential Interfering Stations Included in above Scenario 143

7A SC CHARLESTON	DTVPLN	DTVP0093	PLN
7A SC SPARTANBURG	DTVPLN	DTVP0094	PLN
8A GA ATHENS	BMPEDT	20080619AKR	CP
8A GA WAYCROSS	BPEDT	20080317AAS	CP
9A SC CONWAY	BPEDT	20080620AKP	APP
9A SC GREENVILLE	DTVPLN	DTVP0219	PLN
8A NC HIGH POINT	USERRECORD01		APP

Percent new IX = -0.4970%

Result key: 468
Scenario 144 Affected station 4
Before Analysis

Results for: 8A SC COLUMBIA DTVPLN DTVP0159 PLN
HAAT 529.0 m, ATV ERP 43.7 kW

	POPULATION	AREA (sq km)
within Noise Limited Contour	1934097	43740.7
not affected by terrain losses	1905201	43128.2
lost to NTSC IX	0	0.0

Figure 3

lost to additional IX by ATV	186228	2522.1
lost to ATV IX only	186228	2522.1
lost to all IX	186228	2522.1

Potential Interfering Stations Included in above Scenario 144

7A SC CHARLESTON	DTVPLN	DTVP0093	PLN
7A SC SPARTANBURG	DTVPLN	DTVP0094	PLN
8A GA ATHENS	BMPEDT	20080619AKR	CP
8A GA WAYCROSS	BPEDT	20080317AAS	CP
9A SC CONWAY	BPEDT	20080620AKP	APP
9A SC GREENVILLE	BLEDT	20041123AKQ	LIC
8A NC HIGH POINT	DTVPLN	DTVP0141	PLN

After Analysis

Results for: 8A SC COLUMBIA DTVPLN DTVP0159 PLN
 HAAT 529.0 m, ATV ERP 43.7 kW

	POPULATION	AREA (sq km)
within Noise Limited Contour	1934097	43740.7
not affected by terrain losses	1905201	43128.2
lost to NTSC IX	0	0.0
lost to additional IX by ATV	177684	2253.9
lost to ATV IX only	177684	2253.9
lost to all IX	177684	2253.9

Potential Interfering Stations Included in above Scenario 144

7A SC CHARLESTON	DTVPLN	DTVP0093	PLN
7A SC SPARTANBURG	DTVPLN	DTVP0094	PLN
8A GA ATHENS	BMPEDT	20080619AKR	CP
8A GA WAYCROSS	BPEDT	20080317AAS	CP
9A SC CONWAY	BPEDT	20080620AKP	APP
9A SC GREENVILLE	BLEDT	20041123AKQ	LIC
8A NC HIGH POINT	USERRECORD01		APP

Percent new IX = -0.4970%

Result key: 469
 Scenario 145 Affected station 4
 Before Analysis

Results for: 8A SC COLUMBIA DTVPLN DTVP0159 PLN
 HAAT 529.0 m, ATV ERP 43.7 kW

	POPULATION	AREA (sq km)
within Noise Limited Contour	1934097	43740.7
not affected by terrain losses	1905201	43128.2
lost to NTSC IX	0	0.0
lost to additional IX by ATV	187018	2558.1
lost to ATV IX only	187018	2558.1
lost to all IX	187018	2558.1

Potential Interfering Stations Included in above Scenario 145

7A SC CHARLESTON	DTVPLN	DTVP0093	PLN
7A SC SPARTANBURG	DTVPLN	DTVP0094	PLN
8A GA ATHENS	BMPEDT	20080619AKR	CP

Figure 3

8A GA WAYCROSS	DTVPLN	DTVP0119	PLN
9A SC CONWAY	BPEDT	20080620AKP	APP
9A SC GREENVILLE	BPEDT	20080620ACK	CP
8A NC HIGH POINT	DTVPLN	DTVP0141	PLN

After Analysis

Results for: 8A SC COLUMBIA DTVPLN DTVP0159 PLN
 HAAT 529.0 m, ATV ERP 43.7 kW

	POPULATION	AREA (sq km)
within Noise Limited Contour	1934097	43740.7
not affected by terrain losses	1905201	43128.2
lost to NTSC IX	0	0.0
lost to additional IX by ATV	178474	2289.9
lost to ATV IX only	178474	2289.9
lost to all IX	178474	2289.9

Potential Interfering Stations Included in above Scenario 145

7A SC CHARLESTON	DTVPLN	DTVP0093	PLN
7A SC SPARTANBURG	DTVPLN	DTVP0094	PLN
8A GA ATHENS	BMPEDT	20080619AKR	CP
8A GA WAYCROSS	DTVPLN	DTVP0119	PLN
9A SC CONWAY	BPEDT	20080620AKP	APP
9A SC GREENVILLE	BPEDT	20080620ACK	CP
8A NC HIGH POINT	USERRECORD01		APP

Percent new IX = -0.4973%

Result key: 470
 Scenario 146 Affected station 4
 Before Analysis

Results for: 8A SC COLUMBIA DTVPLN DTVP0159 PLN
 HAAT 529.0 m, ATV ERP 43.7 kW

	POPULATION	AREA (sq km)
within Noise Limited Contour	1934097	43740.7
not affected by terrain losses	1905201	43128.2
lost to NTSC IX	0	0.0
lost to additional IX by ATV	186843	2542.1
lost to ATV IX only	186843	2542.1
lost to all IX	186843	2542.1

Potential Interfering Stations Included in above Scenario 146

7A SC CHARLESTON	DTVPLN	DTVP0093	PLN
7A SC SPARTANBURG	DTVPLN	DTVP0094	PLN
8A GA ATHENS	BMPEDT	20080619AKR	CP
8A GA WAYCROSS	DTVPLN	DTVP0119	PLN
9A SC CONWAY	BPEDT	20080620AKP	APP
9A SC GREENVILLE	DTVPLN	DTVP0219	PLN
8A NC HIGH POINT	DTVPLN	DTVP0141	PLN

After Analysis

Results for: 8A SC COLUMBIA DTVPLN DTVP0159 PLN
 HAAT 529.0 m, ATV ERP 43.7 kW

Figure 3

	POPULATION	AREA (sq km)
within Noise Limited Contour	1934097	43740.7
not affected by terrain losses	1905201	43128.2
lost to NTSC IX	0	0.0
lost to additional IX by ATV	178299	2273.9
lost to ATV IX only	178299	2273.9
lost to all IX	178299	2273.9

Potential Interfering Stations Included in above Scenario 146

7A SC CHARLESTON	DTVPLN	DTVP0093	PLN
7A SC SPARTANBURG	DTVPLN	DTVP0094	PLN
8A GA ATHENS	BMPEDT	20080619AKR	CP
8A GA WAYCROSS	DTVPLN	DTVP0119	PLN
9A SC CONWAY	BPEDT	20080620AKP	APP
9A SC GREENVILLE	DTVPLN	DTVP0219	PLN
8A NC HIGH POINT	USERRECORD01		APP

Percent new IX = -0.4972%

Result key: 471

Scenario 147 Affected station 4

Before Analysis

Results for: 8A SC COLUMBIA DTVPLN DTVP0159 PLN

HAAT 529.0 m, ATV ERP 43.7 kW

	POPULATION	AREA (sq km)
within Noise Limited Contour	1934097	43740.7
not affected by terrain losses	1905201	43128.2
lost to NTSC IX	0	0.0
lost to additional IX by ATV	186843	2542.1
lost to ATV IX only	186843	2542.1
lost to all IX	186843	2542.1

Potential Interfering Stations Included in above Scenario 147

7A SC CHARLESTON	DTVPLN	DTVP0093	PLN
7A SC SPARTANBURG	DTVPLN	DTVP0094	PLN
8A GA ATHENS	BMPEDT	20080619AKR	CP
8A GA WAYCROSS	DTVPLN	DTVP0119	PLN
9A SC CONWAY	BPEDT	20080620AKP	APP
9A SC GREENVILLE	BLEDT	20041123AKQ	LIC
8A NC HIGH POINT	DTVPLN	DTVP0141	PLN

After Analysis

Results for: 8A SC COLUMBIA DTVPLN DTVP0159 PLN

HAAT 529.0 m, ATV ERP 43.7 kW

	POPULATION	AREA (sq km)
within Noise Limited Contour	1934097	43740.7
not affected by terrain losses	1905201	43128.2
lost to NTSC IX	0	0.0
lost to additional IX by ATV	178299	2273.9
lost to ATV IX only	178299	2273.9
lost to all IX	178299	2273.9

Potential Interfering Stations Included in above Scenario 147

Figure 3

7A SC CHARLESTON	DTVPLN	DTVP0093	PLN
7A SC SPARTANBURG	DTVPLN	DTVP0094	PLN
8A GA ATHENS	BMPEDT	20080619AKR	CP
8A GA WAYCROSS	DTVPLN	DTVP0119	PLN
9A SC CONWAY	BPEDT	20080620AKP	APP
9A SC GREENVILLE	BLEDT	20041123AKQ	LIC
8A NC HIGH POINT	USERRECORD01		APP

Percent new IX = -0.4972%

Result key: 472
 Scenario 148 Affected station 4
 Before Analysis

Results for: 8A SC COLUMBIA DTVPLN DTVP0159 PLN
 HAAT 529.0 m, ATV ERP 43.7 kW

	POPULATION	AREA (sq km)
within Noise Limited Contour	1934097	43740.7
not affected by terrain losses	1905201	43128.2
lost to NTSC IX	0	0.0
lost to additional IX by ATV	185959	2502.1
lost to ATV IX only	185959	2502.1
lost to all IX	185959	2502.1

Potential Interfering Stations Included in above Scenario 148

7A SC CHARLESTON	DTVPLN	DTVP0093	PLN
7A SC SPARTANBURG	DTVPLN	DTVP0094	PLN
8A GA ATHENS	BMPEDT	20080619AKR	CP
8A GA WAYCROSS	BMPEDT	20080619AKT	APP
9A SC CONWAY	BLEDT	20050830ACK	LIC
9A SC GREENVILLE	BPEDT	20080620ACK	CP
8A NC HIGH POINT	DTVPLN	DTVP0141	PLN

After Analysis

Results for: 8A SC COLUMBIA DTVPLN DTVP0159 PLN
 HAAT 529.0 m, ATV ERP 43.7 kW

	POPULATION	AREA (sq km)
within Noise Limited Contour	1934097	43740.7
not affected by terrain losses	1905201	43128.2
lost to NTSC IX	0	0.0
lost to additional IX by ATV	177415	2233.9
lost to ATV IX only	177415	2233.9
lost to all IX	177415	2233.9

Potential Interfering Stations Included in above Scenario 148

7A SC CHARLESTON	DTVPLN	DTVP0093	PLN
7A SC SPARTANBURG	DTVPLN	DTVP0094	PLN
8A GA ATHENS	BMPEDT	20080619AKR	CP
8A GA WAYCROSS	BMPEDT	20080619AKT	APP
9A SC CONWAY	BLEDT	20050830ACK	LIC
9A SC GREENVILLE	BPEDT	20080620ACK	CP
8A NC HIGH POINT	USERRECORD01		APP

Figure 3

Percent new IX = -0.4970%

Result key: 473
 Scenario 149 Affected station 4
 Before Analysis

Results for: 8A SC COLUMBIA DTVPLN DTVP0159 PLN
 HAAT 529.0 m, ATV ERP 43.7 kW

	POPULATION	AREA (sq km)
within Noise Limited Contour	1934097	43740.7
not affected by terrain losses	1905201	43128.2
lost to NTSC IX	0	0.0
lost to additional IX by ATV	185784	2486.1
lost to ATV IX only	185784	2486.1
lost to all IX	185784	2486.1

Potential Interfering Stations Included in above Scenario 149

7A SC CHARLESTON	DTVPLN	DTVP0093	PLN
7A SC SPARTANBURG	DTVPLN	DTVP0094	PLN
8A GA ATHENS	BMPEDT	20080619AKR	CP
8A GA WAYCROSS	BMPEDT	20080619AKT	APP
9A SC CONWAY	BLEDT	20050830ACK	LIC
9A SC GREENVILLE	DTVPLN	DTVP0219	PLN
8A NC HIGH POINT	DTVPLN	DTVP0141	PLN

After Analysis

Results for: 8A SC COLUMBIA DTVPLN DTVP0159 PLN
 HAAT 529.0 m, ATV ERP 43.7 kW

	POPULATION	AREA (sq km)
within Noise Limited Contour	1934097	43740.7
not affected by terrain losses	1905201	43128.2
lost to NTSC IX	0	0.0
lost to additional IX by ATV	177240	2217.9
lost to ATV IX only	177240	2217.9
lost to all IX	177240	2217.9

Potential Interfering Stations Included in above Scenario 149

7A SC CHARLESTON	DTVPLN	DTVP0093	PLN
7A SC SPARTANBURG	DTVPLN	DTVP0094	PLN
8A GA ATHENS	BMPEDT	20080619AKR	CP
8A GA WAYCROSS	BMPEDT	20080619AKT	APP
9A SC CONWAY	BLEDT	20050830ACK	LIC
9A SC GREENVILLE	DTVPLN	DTVP0219	PLN
8A NC HIGH POINT	USERRECORD01		APP

Percent new IX = -0.4969%

Result key: 474
 Scenario 150 Affected station 4
 Before Analysis

Results for: 8A SC COLUMBIA DTVPLN DTVP0159 PLN
 HAAT 529.0 m, ATV ERP 43.7 kW

	POPULATION	AREA (sq km)
--	------------	--------------

Figure 3

within Noise Limited Contour	1934097	43740.7
not affected by terrain losses	1905201	43128.2
lost to NTSC IX	0	0.0
lost to additional IX by ATV	185784	2486.1
lost to ATV IX only	185784	2486.1
lost to all IX	185784	2486.1

Potential Interfering Stations Included in above Scenario 150

7A SC CHARLESTON	DTVPLN	DTVP0093	PLN
7A SC SPARTANBURG	DTVPLN	DTVP0094	PLN
8A GA ATHENS	BMPEDT	20080619AKR	CP
8A GA WAYCROSS	BMPEDT	20080619AKT	APP
9A SC CONWAY	BLEDT	20050830ACK	LIC
9A SC GREENVILLE	BLEDT	20041123AKQ	LIC
8A NC HIGH POINT	DTVPLN	DTVP0141	PLN

After Analysis

Results for: 8A SC COLUMBIA DTVPLN DTVP0159 PLN
 HAAT 529.0 m, ATV ERP 43.7 kW

	POPULATION	AREA (sq km)
within Noise Limited Contour	1934097	43740.7
not affected by terrain losses	1905201	43128.2
lost to NTSC IX	0	0.0
lost to additional IX by ATV	177240	2217.9
lost to ATV IX only	177240	2217.9
lost to all IX	177240	2217.9

Potential Interfering Stations Included in above Scenario 150

7A SC CHARLESTON	DTVPLN	DTVP0093	PLN
7A SC SPARTANBURG	DTVPLN	DTVP0094	PLN
8A GA ATHENS	BMPEDT	20080619AKR	CP
8A GA WAYCROSS	BMPEDT	20080619AKT	APP
9A SC CONWAY	BLEDT	20050830ACK	LIC
9A SC GREENVILLE	BLEDT	20041123AKQ	LIC
8A NC HIGH POINT	USERRECORD01		APP

Percent new IX = -0.4969%

Result key: 475
 Scenario 151 Affected station 4
 Before Analysis

Results for: 8A SC COLUMBIA DTVPLN DTVP0159 PLN
 HAAT 529.0 m, ATV ERP 43.7 kW

	POPULATION	AREA (sq km)
within Noise Limited Contour	1934097	43740.7
not affected by terrain losses	1905201	43128.2
lost to NTSC IX	0	0.0
lost to additional IX by ATV	185959	2502.1
lost to ATV IX only	185959	2502.1
lost to all IX	185959	2502.1

Potential Interfering Stations Included in above Scenario 151

Figure 3

7A SC CHARLESTON	DTVPLN	DTVP0093	PLN
7A SC SPARTANBURG	DTVPLN	DTVP0094	PLN
8A GA ATHENS	BMPEDT	20080619AKR	CP
8A GA WAYCROSS	BMPEDT	20080619AKT	APP
9A SC CONWAY	DTVPLN	DTVP0218	PLN
9A SC GREENVILLE	BPEDT	20080620ACK	CP
8A NC HIGH POINT	DTVPLN	DTVP0141	PLN

After Analysis

Results for: 8A SC COLUMBIA DTVPLN DTVP0159 PLN
 HAAT 529.0 m, ATV ERP 43.7 kW

	POPULATION	AREA (sq km)
within Noise Limited Contour	1934097	43740.7
not affected by terrain losses	1905201	43128.2
lost to NTSC IX	0	0.0
lost to additional IX by ATV	177415	2233.9
lost to ATV IX only	177415	2233.9
lost to all IX	177415	2233.9

Potential Interfering Stations Included in above Scenario 151

7A SC CHARLESTON	DTVPLN	DTVP0093	PLN
7A SC SPARTANBURG	DTVPLN	DTVP0094	PLN
8A GA ATHENS	BMPEDT	20080619AKR	CP
8A GA WAYCROSS	BMPEDT	20080619AKT	APP
9A SC CONWAY	DTVPLN	DTVP0218	PLN
9A SC GREENVILLE	BPEDT	20080620ACK	CP
8A NC HIGH POINT	USERRECORD01		APP

Percent new IX = -0.4970%

Result key: 476
 Scenario 152 Affected station 4
 Before Analysis

Results for: 8A SC COLUMBIA DTVPLN DTVP0159 PLN
 HAAT 529.0 m, ATV ERP 43.7 kW

	POPULATION	AREA (sq km)
within Noise Limited Contour	1934097	43740.7
not affected by terrain losses	1905201	43128.2
lost to NTSC IX	0	0.0
lost to additional IX by ATV	185784	2486.1
lost to ATV IX only	185784	2486.1
lost to all IX	185784	2486.1

Potential Interfering Stations Included in above Scenario 152

7A SC CHARLESTON	DTVPLN	DTVP0093	PLN
7A SC SPARTANBURG	DTVPLN	DTVP0094	PLN
8A GA ATHENS	BMPEDT	20080619AKR	CP
8A GA WAYCROSS	BMPEDT	20080619AKT	APP
9A SC CONWAY	DTVPLN	DTVP0218	PLN
9A SC GREENVILLE	DTVPLN	DTVP0219	PLN
8A NC HIGH POINT	DTVPLN	DTVP0141	PLN

After Analysis

Figure 3

Results for: 8A SC COLUMBIA DTVPLN DTVP0159 PLN
 HAAT 529.0 m, ATV ERP 43.7 kW

	POPULATION	AREA (sq km)
within Noise Limited Contour	1934097	43740.7
not affected by terrain losses	1905201	43128.2
lost to NTSC IX	0	0.0
lost to additional IX by ATV	177240	2217.9
lost to ATV IX only	177240	2217.9
lost to all IX	177240	2217.9

Potential Interfering Stations Included in above Scenario 152

7A SC CHARLESTON	DTVPLN	DTVP0093	PLN
7A SC SPARTANBURG	DTVPLN	DTVP0094	PLN
8A GA ATHENS	BMPEDT	20080619AKR	CP
8A GA WAYCROSS	BMPEDT	20080619AKT	APP
9A SC CONWAY	DTVPLN	DTVP0218	PLN
9A SC GREENVILLE	DTVPLN	DTVP0219	PLN
8A NC HIGH POINT	USERRECORD01		APP

Percent new IX = -0.4969%

Result key: 477
 Scenario 153 Affected station 4
 Before Analysis

Results for: 8A SC COLUMBIA DTVPLN DTVP0159 PLN
 HAAT 529.0 m, ATV ERP 43.7 kW

	POPULATION	AREA (sq km)
within Noise Limited Contour	1934097	43740.7
not affected by terrain losses	1905201	43128.2
lost to NTSC IX	0	0.0
lost to additional IX by ATV	185784	2486.1
lost to ATV IX only	185784	2486.1
lost to all IX	185784	2486.1

Potential Interfering Stations Included in above Scenario 153

7A SC CHARLESTON	DTVPLN	DTVP0093	PLN
7A SC SPARTANBURG	DTVPLN	DTVP0094	PLN
8A GA ATHENS	BMPEDT	20080619AKR	CP
8A GA WAYCROSS	BMPEDT	20080619AKT	APP
9A SC CONWAY	DTVPLN	DTVP0218	PLN
9A SC GREENVILLE	BLEDT	20041123AKQ	LIC
8A NC HIGH POINT	DTVPLN	DTVP0141	PLN

After Analysis

Results for: 8A SC COLUMBIA DTVPLN DTVP0159 PLN
 HAAT 529.0 m, ATV ERP 43.7 kW

	POPULATION	AREA (sq km)
within Noise Limited Contour	1934097	43740.7
not affected by terrain losses	1905201	43128.2
lost to NTSC IX	0	0.0
lost to additional IX by ATV	177240	2217.9
lost to ATV IX only	177240	2217.9

Figure 3

lost to all IX 177240 2217.9

Potential Interfering Stations Included in above Scenario 153

7A SC CHARLESTON	DTVPLN	DTVP0093	PLN
7A SC SPARTANBURG	DTVPLN	DTVP0094	PLN
8A GA ATHENS	BMPEDT	20080619AKR	CP
8A GA WAYCROSS	BMPEDT	20080619AKT	APP
9A SC CONWAY	DTVPLN	DTVP0218	PLN
9A SC GREENVILLE	BLEDT	20041123AKQ	LIC
8A NC HIGH POINT	USERRECORD01		APP

Percent new IX = -0.4969%

Result key: 478

Scenario 154 Affected station 4

Before Analysis

Results for: 8A SC COLUMBIA DTVPLN DTVP0159 PLN

HAAT 529.0 m, ATV ERP 43.7 kW

	POPULATION	AREA (sq km)
within Noise Limited Contour	1934097	43740.7
not affected by terrain losses	1905201	43128.2
lost to NTSC IX	0	0.0
lost to additional IX by ATV	187175	2586.2
lost to ATV IX only	187175	2586.2
lost to all IX	187175	2586.2

Potential Interfering Stations Included in above Scenario 154

7A SC CHARLESTON	DTVPLN	DTVP0093	PLN
7A SC SPARTANBURG	DTVPLN	DTVP0094	PLN
8A GA ATHENS	BMPEDT	20080619AKR	CP
8A GA WAYCROSS	BMPEDT	20080619AKT	APP
9A SC CONWAY	BPEDT	20080620AKP	APP
9A SC GREENVILLE	BPEDT	20080620ACK	CP
8A NC HIGH POINT	DTVPLN	DTVP0141	PLN

After Analysis

Results for: 8A SC COLUMBIA DTVPLN DTVP0159 PLN

HAAT 529.0 m, ATV ERP 43.7 kW

	POPULATION	AREA (sq km)
within Noise Limited Contour	1934097	43740.7
not affected by terrain losses	1905201	43128.2
lost to NTSC IX	0	0.0
lost to additional IX by ATV	178631	2317.9
lost to ATV IX only	178631	2317.9
lost to all IX	178631	2317.9

Potential Interfering Stations Included in above Scenario 154

7A SC CHARLESTON	DTVPLN	DTVP0093	PLN
7A SC SPARTANBURG	DTVPLN	DTVP0094	PLN
8A GA ATHENS	BMPEDT	20080619AKR	CP
8A GA WAYCROSS	BMPEDT	20080619AKT	APP
9A SC CONWAY	BPEDT	20080620AKP	APP

Figure 3

9A SC GREENVILLE	BPEDT	20080620ACK	CP
8A NC HIGH POINT	USERRECORD01		APP

Percent new IX = -0.4973%

Result key: 479
 Scenario 155 Affected station 4
 Before Analysis

Results for: 8A SC COLUMBIA	DTVPLN	DTVP0159	PLN
HAAT 529.0 m, ATV ERP 43.7 kW			
	POPULATION	AREA (sq km)	
within Noise Limited Contour	1934097	43740.7	
not affected by terrain losses	1905201	43128.2	
lost to NTSC IX	0	0.0	
lost to additional IX by ATV	187000	2570.2	
lost to ATV IX only	187000	2570.2	
lost to all IX	187000	2570.2	

Potential Interfering Stations Included in above Scenario 155

7A SC CHARLESTON	DTVPLN	DTVP0093	PLN
7A SC SPARTANBURG	DTVPLN	DTVP0094	PLN
8A GA ATHENS	BMPEDT	20080619AKR	CP
8A GA WAYCROSS	BMPEDT	20080619AKT	APP
9A SC CONWAY	BPEDT	20080620AKP	APP
9A SC GREENVILLE	DTVPLN	DTVP0219	PLN
8A NC HIGH POINT	DTVPLN	DTVP0141	PLN

After Analysis

Results for: 8A SC COLUMBIA	DTVPLN	DTVP0159	PLN
HAAT 529.0 m, ATV ERP 43.7 kW			
	POPULATION	AREA (sq km)	
within Noise Limited Contour	1934097	43740.7	
not affected by terrain losses	1905201	43128.2	
lost to NTSC IX	0	0.0	
lost to additional IX by ATV	178456	2301.9	
lost to ATV IX only	178456	2301.9	
lost to all IX	178456	2301.9	

Potential Interfering Stations Included in above Scenario 155

7A SC CHARLESTON	DTVPLN	DTVP0093	PLN
7A SC SPARTANBURG	DTVPLN	DTVP0094	PLN
8A GA ATHENS	BMPEDT	20080619AKR	CP
8A GA WAYCROSS	BMPEDT	20080619AKT	APP
9A SC CONWAY	BPEDT	20080620AKP	APP
9A SC GREENVILLE	DTVPLN	DTVP0219	PLN
8A NC HIGH POINT	USERRECORD01		APP

Percent new IX = -0.4973%

Result key: 480
 Scenario 156 Affected station 4
 Before Analysis

Figure 3

Results for: 8A SC COLUMBIA DTVPLN DTVP0159 PLN
 HAAT 529.0 m, ATV ERP 43.7 kW

	POPULATION	AREA (sq km)
within Noise Limited Contour	1934097	43740.7
not affected by terrain losses	1905201	43128.2
lost to NTSC IX	0	0.0
lost to additional IX by ATV	187000	2570.2
lost to ATV IX only	187000	2570.2
lost to all IX	187000	2570.2

Potential Interfering Stations Included in above Scenario 156

7A SC CHARLESTON	DTVPLN	DTVP0093	PLN
7A SC SPARTANBURG	DTVPLN	DTVP0094	PLN
8A GA ATHENS	BMPEDT	20080619AKR	CP
8A GA WAYCROSS	BMPEDT	20080619AKT	APP
9A SC CONWAY	BPEDT	20080620AKP	APP
9A SC GREENVILLE	BLEDT	20041123AKQ	LIC
8A NC HIGH POINT	DTVPLN	DTVP0141	PLN

After Analysis

Results for: 8A SC COLUMBIA DTVPLN DTVP0159 PLN
 HAAT 529.0 m, ATV ERP 43.7 kW

	POPULATION	AREA (sq km)
within Noise Limited Contour	1934097	43740.7
not affected by terrain losses	1905201	43128.2
lost to NTSC IX	0	0.0
lost to additional IX by ATV	178456	2301.9
lost to ATV IX only	178456	2301.9
lost to all IX	178456	2301.9

Potential Interfering Stations Included in above Scenario 156

7A SC CHARLESTON	DTVPLN	DTVP0093	PLN
7A SC SPARTANBURG	DTVPLN	DTVP0094	PLN
8A GA ATHENS	BMPEDT	20080619AKR	CP
8A GA WAYCROSS	BMPEDT	20080619AKT	APP
9A SC CONWAY	BPEDT	20080620AKP	APP
9A SC GREENVILLE	BLEDT	20041123AKQ	LIC
8A NC HIGH POINT	USERRECORD01		APP

Percent new IX = -0.4973%

Result key: 481
 Scenario 157 Affected station 4
 Before Analysis

Results for: 8A SC COLUMBIA DTVPLN DTVP0159 PLN
 HAAT 529.0 m, ATV ERP 43.7 kW

	POPULATION	AREA (sq km)
within Noise Limited Contour	1934097	43740.7
not affected by terrain losses	1905201	43128.2
lost to NTSC IX	0	0.0
lost to additional IX by ATV	183441	2458.1
lost to ATV IX only	183441	2458.1
lost to all IX	183441	2458.1

Figure 3

Potential Interfering Stations Included in above Scenario 157

7A SC CHARLESTON	DTVPLN	DTVP0093	PLN
7A SC SPARTANBURG	BMPCDT	20080619ABN	APP
8A GA ATHENS	DTVPLN	DTVP0117	PLN
8A GA WAYCROSS	BPEDT	20080317AAS	CP
9A SC CONWAY	BLEDT	20050830ACK	LIC
9A SC GREENVILLE	BPEDT	20080620ACK	CP
8A NC HIGH POINT	DTVPLN	DTVP0141	PLN

After Analysis

Results for: 8A SC COLUMBIA DTVPLN DTVP0159 PLN
 HAAT 529.0 m, ATV ERP 43.7 kW

	POPULATION	AREA (sq km)
within Noise Limited Contour	1934097	43740.7
not affected by terrain losses	1905201	43128.2
lost to NTSC IX	0	0.0
lost to additional IX by ATV	174897	2189.8
lost to ATV IX only	174897	2189.8
lost to all IX	174897	2189.8

Potential Interfering Stations Included in above Scenario 157

7A SC CHARLESTON	DTVPLN	DTVP0093	PLN
7A SC SPARTANBURG	BMPCDT	20080619ABN	APP
8A GA ATHENS	DTVPLN	DTVP0117	PLN
8A GA WAYCROSS	BPEDT	20080317AAS	CP
9A SC CONWAY	BLEDT	20050830ACK	LIC
9A SC GREENVILLE	BPEDT	20080620ACK	CP
8A NC HIGH POINT	USERRECORD01		APP

Percent new IX = -0.4962%

Result key: 482
 Scenario 158 Affected station 4
 Before Analysis

Results for: 8A SC COLUMBIA DTVPLN DTVP0159 PLN
 HAAT 529.0 m, ATV ERP 43.7 kW

	POPULATION	AREA (sq km)
within Noise Limited Contour	1934097	43740.7
not affected by terrain losses	1905201	43128.2
lost to NTSC IX	0	0.0
lost to additional IX by ATV	183002	2442.1
lost to ATV IX only	183002	2442.1
lost to all IX	183002	2442.1

Potential Interfering Stations Included in above Scenario 158

7A SC CHARLESTON	DTVPLN	DTVP0093	PLN
7A SC SPARTANBURG	BMPCDT	20080619ABN	APP
8A GA ATHENS	DTVPLN	DTVP0117	PLN
8A GA WAYCROSS	BPEDT	20080317AAS	CP
9A SC CONWAY	BLEDT	20050830ACK	LIC
9A SC GREENVILLE	DTVPLN	DTVP0219	PLN

Figure 3

8A NC HIGH POINT	DTVPLN	DTVP0141	PLN
------------------	--------	----------	-----

After Analysis

Results for: 8A SC COLUMBIA	DTVPLN	DTVP0159	PLN
HAAT 529.0 m, ATV ERP 43.7 kW			
	POPULATION	AREA (sq km)	
within Noise Limited Contour	1934097	43740.7	
not affected by terrain losses	1905201	43128.2	
lost to NTSC IX	0	0.0	
lost to additional IX by ATV	174458	2173.8	
lost to ATV IX only	174458	2173.8	
lost to all IX	174458	2173.8	

Potential Interfering Stations Included in above Scenario 158

7A SC CHARLESTON	DTVPLN	DTVP0093	PLN
7A SC SPARTANBURG	BMPCDT	20080619ABN	APP
8A GA ATHENS	DTVPLN	DTVP0117	PLN
8A GA WAYCROSS	BPEDT	20080317AAS	CP
9A SC CONWAY	BLEDT	20050830ACK	LIC
9A SC GREENVILLE	DTVPLN	DTVP0219	PLN
8A NC HIGH POINT	USERRECORD01		APP

Percent new IX = -0.4961%

Result key: 483

Scenario 159 Affected station 4

Before Analysis

Results for: 8A SC COLUMBIA	DTVPLN	DTVP0159	PLN
HAAT 529.0 m, ATV ERP 43.7 kW			
	POPULATION	AREA (sq km)	
within Noise Limited Contour	1934097	43740.7	
not affected by terrain losses	1905201	43128.2	
lost to NTSC IX	0	0.0	
lost to additional IX by ATV	183002	2442.1	
lost to ATV IX only	183002	2442.1	
lost to all IX	183002	2442.1	

Potential Interfering Stations Included in above Scenario 159

7A SC CHARLESTON	DTVPLN	DTVP0093	PLN
7A SC SPARTANBURG	BMPCDT	20080619ABN	APP
8A GA ATHENS	DTVPLN	DTVP0117	PLN
8A GA WAYCROSS	BPEDT	20080317AAS	CP
9A SC CONWAY	BLEDT	20050830ACK	LIC
9A SC GREENVILLE	BLEDT	20041123AKQ	LIC
8A NC HIGH POINT	DTVPLN	DTVP0141	PLN

After Analysis

Results for: 8A SC COLUMBIA	DTVPLN	DTVP0159	PLN
HAAT 529.0 m, ATV ERP 43.7 kW			
	POPULATION	AREA (sq km)	
within Noise Limited Contour	1934097	43740.7	
not affected by terrain losses	1905201	43128.2	

Figure 3

lost to NTSC IX	0	0.0
lost to additional IX by ATV	174458	2173.8
lost to ATV IX only	174458	2173.8
lost to all IX	174458	2173.8

Potential Interfering Stations Included in above Scenario 159

7A SC CHARLESTON	DTVPLN	DTVP0093	PLN
7A SC SPARTANBURG	BMPCDT	20080619ABN	APP
8A GA ATHENS	DTVPLN	DTVP0117	PLN
8A GA WAYCROSS	BPEDT	20080317AAS	CP
9A SC CONWAY	BLEDT	20050830ACK	LIC
9A SC GREENVILLE	BLEDT	20041123AKQ	LIC
8A NC HIGH POINT	USERRECORD01		APP

Percent new IX = -0.4961%

Result key: 484
 Scenario 160 Affected station 4
 Before Analysis

Results for: 8A SC COLUMBIA DTVPLN DTVP0159 PLN
 HAAT 529.0 m, ATV ERP 43.7 kW

	POPULATION	AREA (sq km)
within Noise Limited Contour	1934097	43740.7
not affected by terrain losses	1905201	43128.2
lost to NTSC IX	0	0.0
lost to additional IX by ATV	183441	2458.1
lost to ATV IX only	183441	2458.1
lost to all IX	183441	2458.1

Potential Interfering Stations Included in above Scenario 160

7A SC CHARLESTON	DTVPLN	DTVP0093	PLN
7A SC SPARTANBURG	BMPCDT	20080619ABN	APP
8A GA ATHENS	DTVPLN	DTVP0117	PLN
8A GA WAYCROSS	BPEDT	20080317AAS	CP
9A SC CONWAY	DTVPLN	DTVP0218	PLN
9A SC GREENVILLE	BPEDT	20080620ACK	CP
8A NC HIGH POINT	DTVPLN	DTVP0141	PLN

After Analysis

Results for: 8A SC COLUMBIA DTVPLN DTVP0159 PLN
 HAAT 529.0 m, ATV ERP 43.7 kW

	POPULATION	AREA (sq km)
within Noise Limited Contour	1934097	43740.7
not affected by terrain losses	1905201	43128.2
lost to NTSC IX	0	0.0
lost to additional IX by ATV	174897	2189.8
lost to ATV IX only	174897	2189.8
lost to all IX	174897	2189.8

Potential Interfering Stations Included in above Scenario 160

7A SC CHARLESTON	DTVPLN	DTVP0093	PLN
7A SC SPARTANBURG	BMPCDT	20080619ABN	APP

Figure 3

8A GA ATHENS	DTVPLN	DTVP0117	PLN
8A GA WAYCROSS	BPEDT	20080317AAS	CP
9A SC CONWAY	DTVPLN	DTVP0218	PLN
9A SC GREENVILLE	BPEDT	20080620ACK	CP
8A NC HIGH POINT	USERRECORD01		APP

Percent new IX = -0.4962%

Result key: 485
 Scenario 161 Affected station 4
 Before Analysis

Results for: 8A SC COLUMBIA DTVPLN DTVP0159 PLN
 HAAT 529.0 m, ATV ERP 43.7 kW

	POPULATION	AREA (sq km)
within Noise Limited Contour	1934097	43740.7
not affected by terrain losses	1905201	43128.2
lost to NTSC IX	0	0.0
lost to additional IX by ATV	183002	2442.1
lost to ATV IX only	183002	2442.1
lost to all IX	183002	2442.1

Potential Interfering Stations Included in above Scenario 161

7A SC CHARLESTON	DTVPLN	DTVP0093	PLN
7A SC SPARTANBURG	BMPCDT	20080619ABN	APP
8A GA ATHENS	DTVPLN	DTVP0117	PLN
8A GA WAYCROSS	BPEDT	20080317AAS	CP
9A SC CONWAY	DTVPLN	DTVP0218	PLN
9A SC GREENVILLE	DTVPLN	DTVP0219	PLN
8A NC HIGH POINT	DTVPLN	DTVP0141	PLN

After Analysis

Results for: 8A SC COLUMBIA DTVPLN DTVP0159 PLN
 HAAT 529.0 m, ATV ERP 43.7 kW

	POPULATION	AREA (sq km)
within Noise Limited Contour	1934097	43740.7
not affected by terrain losses	1905201	43128.2
lost to NTSC IX	0	0.0
lost to additional IX by ATV	174458	2173.8
lost to ATV IX only	174458	2173.8
lost to all IX	174458	2173.8

Potential Interfering Stations Included in above Scenario 161

7A SC CHARLESTON	DTVPLN	DTVP0093	PLN
7A SC SPARTANBURG	BMPCDT	20080619ABN	APP
8A GA ATHENS	DTVPLN	DTVP0117	PLN
8A GA WAYCROSS	BPEDT	20080317AAS	CP
9A SC CONWAY	DTVPLN	DTVP0218	PLN
9A SC GREENVILLE	DTVPLN	DTVP0219	PLN
8A NC HIGH POINT	USERRECORD01		APP

Percent new IX = -0.4961%

Result key: 486

Figure 3

Scenario 162 Affected station 4
Before Analysis

Results for: 8A SC COLUMBIA DTVPLN DTVP0159 PLN
HAAT 529.0 m, ATV ERP 43.7 kW

	POPULATION	AREA (sq km)
within Noise Limited Contour	1934097	43740.7
not affected by terrain losses	1905201	43128.2
lost to NTSC IX	0	0.0
lost to additional IX by ATV	183002	2442.1
lost to ATV IX only	183002	2442.1
lost to all IX	183002	2442.1

Potential Interfering Stations Included in above Scenario 162

7A SC CHARLESTON	DTVPLN	DTVP0093	PLN
7A SC SPARTANBURG	BMPCDT	20080619ABN	APP
8A GA ATHENS	DTVPLN	DTVP0117	PLN
8A GA WAYCROSS	BPEDT	20080317AAS	CP
9A SC CONWAY	DTVPLN	DTVP0218	PLN
9A SC GREENVILLE	BLEDT	20041123AKQ	LIC
8A NC HIGH POINT	DTVPLN	DTVP0141	PLN

After Analysis

Results for: 8A SC COLUMBIA DTVPLN DTVP0159 PLN
HAAT 529.0 m, ATV ERP 43.7 kW

	POPULATION	AREA (sq km)
within Noise Limited Contour	1934097	43740.7
not affected by terrain losses	1905201	43128.2
lost to NTSC IX	0	0.0
lost to additional IX by ATV	174458	2173.8
lost to ATV IX only	174458	2173.8
lost to all IX	174458	2173.8

Potential Interfering Stations Included in above Scenario 162

7A SC CHARLESTON	DTVPLN	DTVP0093	PLN
7A SC SPARTANBURG	BMPCDT	20080619ABN	APP
8A GA ATHENS	DTVPLN	DTVP0117	PLN
8A GA WAYCROSS	BPEDT	20080317AAS	CP
9A SC CONWAY	DTVPLN	DTVP0218	PLN
9A SC GREENVILLE	BLEDT	20041123AKQ	LIC
8A NC HIGH POINT	USERRECORD01		APP

Percent new IX = -0.4961%

Result key: 487
Scenario 163 Affected station 4
Before Analysis

Results for: 8A SC COLUMBIA DTVPLN DTVP0159 PLN
HAAT 529.0 m, ATV ERP 43.7 kW

	POPULATION	AREA (sq km)
within Noise Limited Contour	1934097	43740.7
not affected by terrain losses	1905201	43128.2
lost to NTSC IX	0	0.0

Figure 3

lost to additional IX by ATV	184657	2542.1
lost to ATV IX only	184657	2542.1
lost to all IX	184657	2542.1

Potential Interfering Stations Included in above Scenario 163

7A SC CHARLESTON	DTVPLN	DTVP0093	PLN
7A SC SPARTANBURG	BMPCDT	20080619ABN	APP
8A GA ATHENS	DTVPLN	DTVP0117	PLN
8A GA WAYCROSS	BPEDT	20080317AAS	CP
9A SC CONWAY	BPEDT	20080620AKP	APP
9A SC GREENVILLE	BPEDT	20080620ACK	CP
8A NC HIGH POINT	DTVPLN	DTVP0141	PLN

After Analysis

Results for: 8A SC COLUMBIA DTVPLN DTVP0159 PLN
 HAAT 529.0 m, ATV ERP 43.7 kW

	POPULATION	AREA (sq km)
within Noise Limited Contour	1934097	43740.7
not affected by terrain losses	1905201	43128.2
lost to NTSC IX	0	0.0
lost to additional IX by ATV	176113	2273.9
lost to ATV IX only	176113	2273.9
lost to all IX	176113	2273.9

Potential Interfering Stations Included in above Scenario 163

7A SC CHARLESTON	DTVPLN	DTVP0093	PLN
7A SC SPARTANBURG	BMPCDT	20080619ABN	APP
8A GA ATHENS	DTVPLN	DTVP0117	PLN
8A GA WAYCROSS	BPEDT	20080317AAS	CP
9A SC CONWAY	BPEDT	20080620AKP	APP
9A SC GREENVILLE	BPEDT	20080620ACK	CP
8A NC HIGH POINT	USERRECORD01		APP

Percent new IX = -0.4966%

Result key: 488
 Scenario 164 Affected station 4
 Before Analysis

Results for: 8A SC COLUMBIA DTVPLN DTVP0159 PLN
 HAAT 529.0 m, ATV ERP 43.7 kW

	POPULATION	AREA (sq km)
within Noise Limited Contour	1934097	43740.7
not affected by terrain losses	1905201	43128.2
lost to NTSC IX	0	0.0
lost to additional IX by ATV	184218	2526.1
lost to ATV IX only	184218	2526.1
lost to all IX	184218	2526.1

Potential Interfering Stations Included in above Scenario 164

7A SC CHARLESTON	DTVPLN	DTVP0093	PLN
7A SC SPARTANBURG	BMPCDT	20080619ABN	APP
8A GA ATHENS	DTVPLN	DTVP0117	PLN

Figure 3

8A GA WAYCROSS	BPEDT	20080317AAS	CP
9A SC CONWAY	BPEDT	20080620AKP	APP
9A SC GREENVILLE	DTVPLN	DTVP0219	PLN
8A NC HIGH POINT	DTVPLN	DTVP0141	PLN

After Analysis

Results for: 8A SC COLUMBIA DTVPLN DTVP0159 PLN
 HAAT 529.0 m, ATV ERP 43.7 kW

	POPULATION	AREA (sq km)
within Noise Limited Contour	1934097	43740.7
not affected by terrain losses	1905201	43128.2
lost to NTSC IX	0	0.0
lost to additional IX by ATV	175674	2257.9
lost to ATV IX only	175674	2257.9
lost to all IX	175674	2257.9

Potential Interfering Stations Included in above Scenario 164

7A SC CHARLESTON	DTVPLN	DTVP0093	PLN
7A SC SPARTANBURG	BMPCDT	20080619ABN	APP
8A GA ATHENS	DTVPLN	DTVP0117	PLN
8A GA WAYCROSS	BPEDT	20080317AAS	CP
9A SC CONWAY	BPEDT	20080620AKP	APP
9A SC GREENVILLE	DTVPLN	DTVP0219	PLN
8A NC HIGH POINT	USERRECORD01		APP

Percent new IX = -0.4965%

Result key: 489
 Scenario 165 Affected station 4
 Before Analysis

Results for: 8A SC COLUMBIA DTVPLN DTVP0159 PLN
 HAAT 529.0 m, ATV ERP 43.7 kW

	POPULATION	AREA (sq km)
within Noise Limited Contour	1934097	43740.7
not affected by terrain losses	1905201	43128.2
lost to NTSC IX	0	0.0
lost to additional IX by ATV	184218	2526.1
lost to ATV IX only	184218	2526.1
lost to all IX	184218	2526.1

Potential Interfering Stations Included in above Scenario 165

7A SC CHARLESTON	DTVPLN	DTVP0093	PLN
7A SC SPARTANBURG	BMPCDT	20080619ABN	APP
8A GA ATHENS	DTVPLN	DTVP0117	PLN
8A GA WAYCROSS	BPEDT	20080317AAS	CP
9A SC CONWAY	BPEDT	20080620AKP	APP
9A SC GREENVILLE	BLEDT	20041123AKQ	LIC
8A NC HIGH POINT	DTVPLN	DTVP0141	PLN

After Analysis

Results for: 8A SC COLUMBIA DTVPLN DTVP0159 PLN
 HAAT 529.0 m, ATV ERP 43.7 kW

Figure 3

	POPULATION	AREA (sq km)
within Noise Limited Contour	1934097	43740.7
not affected by terrain losses	1905201	43128.2
lost to NTSC IX	0	0.0
lost to additional IX by ATV	175674	2257.9
lost to ATV IX only	175674	2257.9
lost to all IX	175674	2257.9

Potential Interfering Stations Included in above Scenario 165

7A SC CHARLESTON	DTVPLN	DTVP0093	PLN
7A SC SPARTANBURG	BMPCDT	20080619ABN	APP
8A GA ATHENS	DTVPLN	DTVP0117	PLN
8A GA WAYCROSS	BPEDT	20080317AAS	CP
9A SC CONWAY	BPEDT	20080620AKP	APP
9A SC GREENVILLE	BLEDT	20041123AKQ	LIC
8A NC HIGH POINT	USERRECORD01		APP

Percent new IX = -0.4965%

Result key: 490

Scenario 166 Affected station 4

Before Analysis

Results for: 8A SC COLUMBIA DTVPLN DTVP0159 PLN

HAAT 529.0 m, ATV ERP 43.7 kW

	POPULATION	AREA (sq km)
within Noise Limited Contour	1934097	43740.7
not affected by terrain losses	1905201	43128.2
lost to NTSC IX	0	0.0
lost to additional IX by ATV	184056	2478.1
lost to ATV IX only	184056	2478.1
lost to all IX	184056	2478.1

Potential Interfering Stations Included in above Scenario 166

7A SC CHARLESTON	DTVPLN	DTVP0093	PLN
7A SC SPARTANBURG	BMPCDT	20080619ABN	APP
8A GA ATHENS	DTVPLN	DTVP0117	PLN
8A GA WAYCROSS	DTVPLN	DTVP0119	PLN
9A SC CONWAY	BLEDT	20050830ACK	LIC
9A SC GREENVILLE	BPEDT	20080620ACK	CP
8A NC HIGH POINT	DTVPLN	DTVP0141	PLN

After Analysis

Results for: 8A SC COLUMBIA DTVPLN DTVP0159 PLN

HAAT 529.0 m, ATV ERP 43.7 kW

	POPULATION	AREA (sq km)
within Noise Limited Contour	1934097	43740.7
not affected by terrain losses	1905201	43128.2
lost to NTSC IX	0	0.0
lost to additional IX by ATV	175512	2209.9
lost to ATV IX only	175512	2209.9
lost to all IX	175512	2209.9

Potential Interfering Stations Included in above Scenario 166

Figure 3

7A SC CHARLESTON	DTVPLN	DTVP0093	PLN
7A SC SPARTANBURG	BMPCDT	20080619ABN	APP
8A GA ATHENS	DTVPLN	DTVP0117	PLN
8A GA WAYCROSS	DTVPLN	DTVP0119	PLN
9A SC CONWAY	BLEDT	20050830ACK	LIC
9A SC GREENVILLE	BPEDT	20080620ACK	CP
8A NC HIGH POINT	USERRECORD01		APP

Percent new IX = -0.4964%

Result key: 491
 Scenario 167 Affected station 4
 Before Analysis

Results for: 8A SC COLUMBIA DTVPLN DTVP0159 PLN
 HAAT 529.0 m, ATV ERP 43.7 kW

	POPULATION	AREA (sq km)
within Noise Limited Contour	1934097	43740.7
not affected by terrain losses	1905201	43128.2
lost to NTSC IX	0	0.0
lost to additional IX by ATV	183617	2462.1
lost to ATV IX only	183617	2462.1
lost to all IX	183617	2462.1

Potential Interfering Stations Included in above Scenario 167

7A SC CHARLESTON	DTVPLN	DTVP0093	PLN
7A SC SPARTANBURG	BMPCDT	20080619ABN	APP
8A GA ATHENS	DTVPLN	DTVP0117	PLN
8A GA WAYCROSS	DTVPLN	DTVP0119	PLN
9A SC CONWAY	BLEDT	20050830ACK	LIC
9A SC GREENVILLE	DTVPLN	DTVP0219	PLN
8A NC HIGH POINT	DTVPLN	DTVP0141	PLN

After Analysis

Results for: 8A SC COLUMBIA DTVPLN DTVP0159 PLN
 HAAT 529.0 m, ATV ERP 43.7 kW

	POPULATION	AREA (sq km)
within Noise Limited Contour	1934097	43740.7
not affected by terrain losses	1905201	43128.2
lost to NTSC IX	0	0.0
lost to additional IX by ATV	175073	2193.8
lost to ATV IX only	175073	2193.8
lost to all IX	175073	2193.8

Potential Interfering Stations Included in above Scenario 167

7A SC CHARLESTON	DTVPLN	DTVP0093	PLN
7A SC SPARTANBURG	BMPCDT	20080619ABN	APP
8A GA ATHENS	DTVPLN	DTVP0117	PLN
8A GA WAYCROSS	DTVPLN	DTVP0119	PLN
9A SC CONWAY	BLEDT	20050830ACK	LIC
9A SC GREENVILLE	DTVPLN	DTVP0219	PLN
8A NC HIGH POINT	USERRECORD01		APP

Figure 3

Percent new IX = -0.4963%

Result key: 492
 Scenario 168 Affected station 4
 Before Analysis

Results for: 8A SC COLUMBIA DTVPLN DTVP0159 PLN
 HAAT 529.0 m, ATV ERP 43.7 kW

	POPULATION	AREA (sq km)
within Noise Limited Contour	1934097	43740.7
not affected by terrain losses	1905201	43128.2
lost to NTSC IX	0	0.0
lost to additional IX by ATV	183617	2462.1
lost to ATV IX only	183617	2462.1
lost to all IX	183617	2462.1

Potential Interfering Stations Included in above Scenario 168

7A SC CHARLESTON	DTVPLN	DTVP0093	PLN
7A SC SPARTANBURG	BMPCDT	20080619ABN	APP
8A GA ATHENS	DTVPLN	DTVP0117	PLN
8A GA WAYCROSS	DTVPLN	DTVP0119	PLN
9A SC CONWAY	BLEDT	20050830ACK	LIC
9A SC GREENVILLE	BLEDT	20041123AKQ	LIC
8A NC HIGH POINT	DTVPLN	DTVP0141	PLN

After Analysis

Results for: 8A SC COLUMBIA DTVPLN DTVP0159 PLN
 HAAT 529.0 m, ATV ERP 43.7 kW

	POPULATION	AREA (sq km)
within Noise Limited Contour	1934097	43740.7
not affected by terrain losses	1905201	43128.2
lost to NTSC IX	0	0.0
lost to additional IX by ATV	175073	2193.8
lost to ATV IX only	175073	2193.8
lost to all IX	175073	2193.8

Potential Interfering Stations Included in above Scenario 168

7A SC CHARLESTON	DTVPLN	DTVP0093	PLN
7A SC SPARTANBURG	BMPCDT	20080619ABN	APP
8A GA ATHENS	DTVPLN	DTVP0117	PLN
8A GA WAYCROSS	DTVPLN	DTVP0119	PLN
9A SC CONWAY	BLEDT	20050830ACK	LIC
9A SC GREENVILLE	BLEDT	20041123AKQ	LIC
8A NC HIGH POINT	USERRECORD01		APP

Percent new IX = -0.4963%

Result key: 493
 Scenario 169 Affected station 4
 Before Analysis

Results for: 8A SC COLUMBIA DTVPLN DTVP0159 PLN
 HAAT 529.0 m, ATV ERP 43.7 kW

	POPULATION	AREA (sq km)
--	------------	--------------

Figure 3

within Noise Limited Contour	1934097	43740.7
not affected by terrain losses	1905201	43128.2
lost to NTSC IX	0	0.0
lost to additional IX by ATV	184056	2478.1
lost to ATV IX only	184056	2478.1
lost to all IX	184056	2478.1

Potential Interfering Stations Included in above Scenario 169

7A SC CHARLESTON	DTVPLN	DTVP0093	PLN
7A SC SPARTANBURG	BMPCDT	20080619ABN	APP
8A GA ATHENS	DTVPLN	DTVP0117	PLN
8A GA WAYCROSS	DTVPLN	DTVP0119	PLN
9A SC CONWAY	DTVPLN	DTVP0218	PLN
9A SC GREENVILLE	BPEDT	20080620ACK	CP
8A NC HIGH POINT	DTVPLN	DTVP0141	PLN

After Analysis

Results for: 8A SC COLUMBIA DTVPLN DTVP0159 PLN
 HAAT 529.0 m, ATV ERP 43.7 kW

	POPULATION	AREA (sq km)
within Noise Limited Contour	1934097	43740.7
not affected by terrain losses	1905201	43128.2
lost to NTSC IX	0	0.0
lost to additional IX by ATV	175512	2209.9
lost to ATV IX only	175512	2209.9
lost to all IX	175512	2209.9

Potential Interfering Stations Included in above Scenario 169

7A SC CHARLESTON	DTVPLN	DTVP0093	PLN
7A SC SPARTANBURG	BMPCDT	20080619ABN	APP
8A GA ATHENS	DTVPLN	DTVP0117	PLN
8A GA WAYCROSS	DTVPLN	DTVP0119	PLN
9A SC CONWAY	DTVPLN	DTVP0218	PLN
9A SC GREENVILLE	BPEDT	20080620ACK	CP
8A NC HIGH POINT	USERRECORD01		APP

Percent new IX = -0.4964%

Result key: 494
 Scenario 170 Affected station 4
 Before Analysis

Results for: 8A SC COLUMBIA DTVPLN DTVP0159 PLN
 HAAT 529.0 m, ATV ERP 43.7 kW

	POPULATION	AREA (sq km)
within Noise Limited Contour	1934097	43740.7
not affected by terrain losses	1905201	43128.2
lost to NTSC IX	0	0.0
lost to additional IX by ATV	183617	2462.1
lost to ATV IX only	183617	2462.1
lost to all IX	183617	2462.1

Potential Interfering Stations Included in above Scenario 170

Figure 3

7A SC CHARLESTON	DTVPLN	DTVP0093	PLN
7A SC SPARTANBURG	BMPCDT	20080619ABN	APP
8A GA ATHENS	DTVPLN	DTVP0117	PLN
8A GA WAYCROSS	DTVPLN	DTVP0119	PLN
9A SC CONWAY	DTVPLN	DTVP0218	PLN
9A SC GREENVILLE	DTVPLN	DTVP0219	PLN
8A NC HIGH POINT	DTVPLN	DTVP0141	PLN

After Analysis

Results for: 8A SC COLUMBIA DTVPLN DTVP0159 PLN
 HAAT 529.0 m, ATV ERP 43.7 kW

	POPULATION	AREA (sq km)
within Noise Limited Contour	1934097	43740.7
not affected by terrain losses	1905201	43128.2
lost to NTSC IX	0	0.0
lost to additional IX by ATV	175073	2193.8
lost to ATV IX only	175073	2193.8
lost to all IX	175073	2193.8

Potential Interfering Stations Included in above Scenario 170

7A SC CHARLESTON	DTVPLN	DTVP0093	PLN
7A SC SPARTANBURG	BMPCDT	20080619ABN	APP
8A GA ATHENS	DTVPLN	DTVP0117	PLN
8A GA WAYCROSS	DTVPLN	DTVP0119	PLN
9A SC CONWAY	DTVPLN	DTVP0218	PLN
9A SC GREENVILLE	DTVPLN	DTVP0219	PLN
8A NC HIGH POINT	USERRECORD01		APP

Percent new IX = -0.4963%

Result key: 495
 Scenario 171 Affected station 4
 Before Analysis

Results for: 8A SC COLUMBIA DTVPLN DTVP0159 PLN
 HAAT 529.0 m, ATV ERP 43.7 kW

	POPULATION	AREA (sq km)
within Noise Limited Contour	1934097	43740.7
not affected by terrain losses	1905201	43128.2
lost to NTSC IX	0	0.0
lost to additional IX by ATV	183617	2462.1
lost to ATV IX only	183617	2462.1
lost to all IX	183617	2462.1

Potential Interfering Stations Included in above Scenario 171

7A SC CHARLESTON	DTVPLN	DTVP0093	PLN
7A SC SPARTANBURG	BMPCDT	20080619ABN	APP
8A GA ATHENS	DTVPLN	DTVP0117	PLN
8A GA WAYCROSS	DTVPLN	DTVP0119	PLN
9A SC CONWAY	DTVPLN	DTVP0218	PLN
9A SC GREENVILLE	BLEDT	20041123AKQ	LIC
8A NC HIGH POINT	DTVPLN	DTVP0141	PLN

After Analysis

Figure 3

```

Results for:  8A SC COLUMBIA          DTVPLN    DTVP0159    PLN
             HAAT  529.0 m, ATV ERP  43.7 kW
                   POPULATION    AREA (sq km)
within Noise Limited Contour    1934097    43740.7
not affected by terrain losses  1905201    43128.2
lost to NTSC IX                  0         0.0
lost to additional IX by ATV     175073    2193.8
lost to ATV IX only              175073    2193.8
lost to all IX                   175073    2193.8

```

Potential Interfering Stations Included in above Scenario 171

```

7A SC CHARLESTON      DTVPLN    DTVP0093    PLN
7A SC SPARTANBURG     BMPCDT    20080619ABN APP
8A GA ATHENS          DTVPLN    DTVP0117    PLN
8A GA WAYCROSS        DTVPLN    DTVP0119    PLN
9A SC CONWAY          DTVPLN    DTVP0218    PLN
9A SC GREENVILLE     BLEDT     20041123AKQ LIC
8A NC HIGH POINT      USERRECORD01 APP

```

Percent new IX = -0.4963%

```

Result key:      496
Scenario        172 Affected station      4
Before Analysis

```

```

Results for:  8A SC COLUMBIA          DTVPLN    DTVP0159    PLN
             HAAT  529.0 m, ATV ERP  43.7 kW
                   POPULATION    AREA (sq km)
within Noise Limited Contour    1934097    43740.7
not affected by terrain losses  1905201    43128.2
lost to NTSC IX                  0         0.0
lost to additional IX by ATV     185272    2562.2
lost to ATV IX only              185272    2562.2
lost to all IX                   185272    2562.2

```

Potential Interfering Stations Included in above Scenario 172

```

7A SC CHARLESTON      DTVPLN    DTVP0093    PLN
7A SC SPARTANBURG     BMPCDT    20080619ABN APP
8A GA ATHENS          DTVPLN    DTVP0117    PLN
8A GA WAYCROSS        DTVPLN    DTVP0119    PLN
9A SC CONWAY          BPEDT     20080620AKP APP
9A SC GREENVILLE     BPEDT     20080620ACK CP
8A NC HIGH POINT      DTVPLN    DTVP0141    PLN

```

After Analysis

```

Results for:  8A SC COLUMBIA          DTVPLN    DTVP0159    PLN
             HAAT  529.0 m, ATV ERP  43.7 kW
                   POPULATION    AREA (sq km)
within Noise Limited Contour    1934097    43740.7
not affected by terrain losses  1905201    43128.2
lost to NTSC IX                  0         0.0
lost to additional IX by ATV     176728    2293.9
lost to ATV IX only              176728    2293.9

```

Figure 3

```

lost to all IX                      176728      2293.9

Potential Interfering Stations Included in above Scenario  172

7A SC CHARLESTON      DTVPLN      DTVP0093      PLN
7A SC SPARTANBURG     BMPCDT      20080619ABN  APP
8A GA ATHENS          DTVPLN      DTVP0117      PLN
8A GA WAYCROSS        DTVPLN      DTVP0119      PLN
9A SC CONWAY          BPEDT       20080620AKP  APP
9A SC GREENVILLE     BPEDT       20080620ACK  CP
8A NC HIGH POINT      USERRECORD01 APP

Percent new IX =      -0.4968%

Result key:           497
Scenario             173  Affected station           4
Before Analysis

Results for:  8A SC COLUMBIA      DTVPLN      DTVP0159      PLN
      HAAT  529.0 m, ATV ERP  43.7 kW
                        POPULATION  AREA (sq km)
within Noise Limited Contour      1934097      43740.7
not affected by terrain losses     1905201      43128.2
lost to NTSC IX                    0           0.0
lost to additional IX by ATV       184833      2546.1
lost to ATV IX only                184833      2546.1
lost to all IX                    184833      2546.1

Potential Interfering Stations Included in above Scenario  173

7A SC CHARLESTON      DTVPLN      DTVP0093      PLN
7A SC SPARTANBURG     BMPCDT      20080619ABN  APP
8A GA ATHENS          DTVPLN      DTVP0117      PLN
8A GA WAYCROSS        DTVPLN      DTVP0119      PLN
9A SC CONWAY          BPEDT       20080620AKP  APP
9A SC GREENVILLE     DTVPLN      DTVP0219      PLN
8A NC HIGH POINT      DTVPLN      DTVP0141      PLN

After Analysis

Results for:  8A SC COLUMBIA      DTVPLN      DTVP0159      PLN
      HAAT  529.0 m, ATV ERP  43.7 kW
                        POPULATION  AREA (sq km)
within Noise Limited Contour      1934097      43740.7
not affected by terrain losses     1905201      43128.2
lost to NTSC IX                    0           0.0
lost to additional IX by ATV       176289      2277.9
lost to ATV IX only                176289      2277.9
lost to all IX                    176289      2277.9

Potential Interfering Stations Included in above Scenario  173

7A SC CHARLESTON      DTVPLN      DTVP0093      PLN
7A SC SPARTANBURG     BMPCDT      20080619ABN  APP
8A GA ATHENS          DTVPLN      DTVP0117      PLN
8A GA WAYCROSS        DTVPLN      DTVP0119      PLN
9A SC CONWAY          BPEDT       20080620AKP  APP

```

Figure 3

9A SC GREENVILLE	DTVPLN	DTVP0219	PLN
8A NC HIGH POINT	USERRECORD01		APP

Percent new IX = -0.4966%

Result key: 498
 Scenario 174 Affected station 4
 Before Analysis

Results for: 8A SC COLUMBIA DTVPLN DTVP0159 PLN
 HAAT 529.0 m, ATV ERP 43.7 kW

	POPULATION	AREA (sq km)
within Noise Limited Contour	1934097	43740.7
not affected by terrain losses	1905201	43128.2
lost to NTSC IX	0	0.0
lost to additional IX by ATV	184833	2546.1
lost to ATV IX only	184833	2546.1
lost to all IX	184833	2546.1

Potential Interfering Stations Included in above Scenario 174

7A SC CHARLESTON	DTVPLN	DTVP0093	PLN
7A SC SPARTANBURG	BMPCDT	20080619ABN	APP
8A GA ATHENS	DTVPLN	DTVP0117	PLN
8A GA WAYCROSS	DTVPLN	DTVP0119	PLN
9A SC CONWAY	BPEDT	20080620AKP	APP
9A SC GREENVILLE	BLEDT	20041123AKQ	LIC
8A NC HIGH POINT	DTVPLN	DTVP0141	PLN

After Analysis

Results for: 8A SC COLUMBIA DTVPLN DTVP0159 PLN
 HAAT 529.0 m, ATV ERP 43.7 kW

	POPULATION	AREA (sq km)
within Noise Limited Contour	1934097	43740.7
not affected by terrain losses	1905201	43128.2
lost to NTSC IX	0	0.0
lost to additional IX by ATV	176289	2277.9
lost to ATV IX only	176289	2277.9
lost to all IX	176289	2277.9

Potential Interfering Stations Included in above Scenario 174

7A SC CHARLESTON	DTVPLN	DTVP0093	PLN
7A SC SPARTANBURG	BMPCDT	20080619ABN	APP
8A GA ATHENS	DTVPLN	DTVP0117	PLN
8A GA WAYCROSS	DTVPLN	DTVP0119	PLN
9A SC CONWAY	BPEDT	20080620AKP	APP
9A SC GREENVILLE	BLEDT	20041123AKQ	LIC
8A NC HIGH POINT	USERRECORD01		APP

Percent new IX = -0.4966%

Result key: 499
 Scenario 175 Affected station 4
 Before Analysis

Figure 3

Results for: 8A SC COLUMBIA DTVPLN DTVP0159 PLN
 HAAT 529.0 m, ATV ERP 43.7 kW

	POPULATION	AREA (sq km)
within Noise Limited Contour	1934097	43740.7
not affected by terrain losses	1905201	43128.2
lost to NTSC IX	0	0.0
lost to additional IX by ATV	184213	2506.1
lost to ATV IX only	184213	2506.1
lost to all IX	184213	2506.1

Potential Interfering Stations Included in above Scenario 175

7A SC CHARLESTON	DTVPLN	DTVP0093	PLN
7A SC SPARTANBURG	BMPCDT	20080619ABN	APP
8A GA ATHENS	DTVPLN	DTVP0117	PLN
8A GA WAYCROSS	BMPEDT	20080619AKT	APP
9A SC CONWAY	BLEDT	20050830ACK	LIC
9A SC GREENVILLE	BPEDT	20080620ACK	CP
8A NC HIGH POINT	DTVPLN	DTVP0141	PLN

After Analysis

Results for: 8A SC COLUMBIA DTVPLN DTVP0159 PLN
 HAAT 529.0 m, ATV ERP 43.7 kW

	POPULATION	AREA (sq km)
within Noise Limited Contour	1934097	43740.7
not affected by terrain losses	1905201	43128.2
lost to NTSC IX	0	0.0
lost to additional IX by ATV	175669	2237.9
lost to ATV IX only	175669	2237.9
lost to all IX	175669	2237.9

Potential Interfering Stations Included in above Scenario 175

7A SC CHARLESTON	DTVPLN	DTVP0093	PLN
7A SC SPARTANBURG	BMPCDT	20080619ABN	APP
8A GA ATHENS	DTVPLN	DTVP0117	PLN
8A GA WAYCROSS	BMPEDT	20080619AKT	APP
9A SC CONWAY	BLEDT	20050830ACK	LIC
9A SC GREENVILLE	BPEDT	20080620ACK	CP
8A NC HIGH POINT	USERRECORD01		APP

Percent new IX = -0.4965%

Result key: 500
 Scenario 176 Affected station 4
 Before Analysis

Results for: 8A SC COLUMBIA DTVPLN DTVP0159 PLN
 HAAT 529.0 m, ATV ERP 43.7 kW

	POPULATION	AREA (sq km)
within Noise Limited Contour	1934097	43740.7
not affected by terrain losses	1905201	43128.2
lost to NTSC IX	0	0.0
lost to additional IX by ATV	183774	2490.1
lost to ATV IX only	183774	2490.1
lost to all IX	183774	2490.1

Figure 3

Potential Interfering Stations Included in above Scenario 176

7A SC CHARLESTON	DTVPLN	DTVP0093	PLN
7A SC SPARTANBURG	BMPCDT	20080619ABN	APP
8A GA ATHENS	DTVPLN	DTVP0117	PLN
8A GA WAYCROSS	BMPEDT	20080619AKT	APP
9A SC CONWAY	BLEDT	20050830ACK	LIC
9A SC GREENVILLE	DTVPLN	DTVP0219	PLN
8A NC HIGH POINT	DTVPLN	DTVP0141	PLN

After Analysis

Results for:	8A SC COLUMBIA	DTVPLN	DTVP0159	PLN
HAAT	529.0 m, ATV ERP	43.7 kW		
		POPULATION	AREA (sq km)	
within Noise Limited Contour		1934097	43740.7	
not affected by terrain losses		1905201	43128.2	
lost to NTSC IX		0	0.0	
lost to additional IX by ATV		175230	2221.9	
lost to ATV IX only		175230	2221.9	
lost to all IX		175230	2221.9	

Potential Interfering Stations Included in above Scenario 176

7A SC CHARLESTON	DTVPLN	DTVP0093	PLN
7A SC SPARTANBURG	BMPCDT	20080619ABN	APP
8A GA ATHENS	DTVPLN	DTVP0117	PLN
8A GA WAYCROSS	BMPEDT	20080619AKT	APP
9A SC CONWAY	BLEDT	20050830ACK	LIC
9A SC GREENVILLE	DTVPLN	DTVP0219	PLN
8A NC HIGH POINT	USERRECORD01		APP

Percent new IX = -0.4963%

Result key: 501
 Scenario 177 Affected station 4
 Before Analysis

Results for:	8A SC COLUMBIA	DTVPLN	DTVP0159	PLN
HAAT	529.0 m, ATV ERP	43.7 kW		
		POPULATION	AREA (sq km)	
within Noise Limited Contour		1934097	43740.7	
not affected by terrain losses		1905201	43128.2	
lost to NTSC IX		0	0.0	
lost to additional IX by ATV		183774	2490.1	
lost to ATV IX only		183774	2490.1	
lost to all IX		183774	2490.1	

Potential Interfering Stations Included in above Scenario 177

7A SC CHARLESTON	DTVPLN	DTVP0093	PLN
7A SC SPARTANBURG	BMPCDT	20080619ABN	APP
8A GA ATHENS	DTVPLN	DTVP0117	PLN
8A GA WAYCROSS	BMPEDT	20080619AKT	APP
9A SC CONWAY	BLEDT	20050830ACK	LIC
9A SC GREENVILLE	BLEDT	20041123AKQ	LIC

Figure 3

8A NC HIGH POINT	DTVPLN	DTVP0141	PLN
------------------	--------	----------	-----

After Analysis

Results for: 8A SC COLUMBIA	DTVPLN	DTVP0159	PLN
HAAT 529.0 m, ATV ERP 43.7 kW			
	POPULATION	AREA (sq km)	
within Noise Limited Contour	1934097	43740.7	
not affected by terrain losses	1905201	43128.2	
lost to NTSC IX	0	0.0	
lost to additional IX by ATV	175230	2221.9	
lost to ATV IX only	175230	2221.9	
lost to all IX	175230	2221.9	

Potential Interfering Stations Included in above Scenario 177

7A SC CHARLESTON	DTVPLN	DTVP0093	PLN
7A SC SPARTANBURG	BMPCDT	20080619ABN	APP
8A GA ATHENS	DTVPLN	DTVP0117	PLN
8A GA WAYCROSS	BMPEDT	20080619AKT	APP
9A SC CONWAY	BLEDT	20050830ACK	LIC
9A SC GREENVILLE	BLEDT	20041123AKQ	LIC
8A NC HIGH POINT	USERRECORD01		APP

Percent new IX = -0.4963%

Result key: 502

Scenario 178 Affected station 4

Before Analysis

Results for: 8A SC COLUMBIA	DTVPLN	DTVP0159	PLN
HAAT 529.0 m, ATV ERP 43.7 kW			
	POPULATION	AREA (sq km)	
within Noise Limited Contour	1934097	43740.7	
not affected by terrain losses	1905201	43128.2	
lost to NTSC IX	0	0.0	
lost to additional IX by ATV	184213	2506.1	
lost to ATV IX only	184213	2506.1	
lost to all IX	184213	2506.1	

Potential Interfering Stations Included in above Scenario 178

7A SC CHARLESTON	DTVPLN	DTVP0093	PLN
7A SC SPARTANBURG	BMPCDT	20080619ABN	APP
8A GA ATHENS	DTVPLN	DTVP0117	PLN
8A GA WAYCROSS	BMPEDT	20080619AKT	APP
9A SC CONWAY	DTVPLN	DTVP0218	PLN
9A SC GREENVILLE	BPEDT	20080620ACK	CP
8A NC HIGH POINT	DTVPLN	DTVP0141	PLN

After Analysis

Results for: 8A SC COLUMBIA	DTVPLN	DTVP0159	PLN
HAAT 529.0 m, ATV ERP 43.7 kW			
	POPULATION	AREA (sq km)	
within Noise Limited Contour	1934097	43740.7	
not affected by terrain losses	1905201	43128.2	

Figure 3

lost to NTSC IX	0	0.0
lost to additional IX by ATV	175669	2237.9
lost to ATV IX only	175669	2237.9
lost to all IX	175669	2237.9

Potential Interfering Stations Included in above Scenario 178

7A SC CHARLESTON	DTVPLN	DTVP0093	PLN
7A SC SPARTANBURG	BMPCDT	20080619ABN	APP
8A GA ATHENS	DTVPLN	DTVP0117	PLN
8A GA WAYCROSS	BMPEDT	20080619AKT	APP
9A SC CONWAY	DTVPLN	DTVP0218	PLN
9A SC GREENVILLE	BPEDT	20080620ACK	CP
8A NC HIGH POINT	USERRECORD01		APP

Percent new IX = -0.4965%

Result key: 503
 Scenario 179 Affected station 4
 Before Analysis

Results for: 8A SC COLUMBIA DTVPLN DTVP0159 PLN
 HAAT 529.0 m, ATV ERP 43.7 kW

	POPULATION	AREA (sq km)
within Noise Limited Contour	1934097	43740.7
not affected by terrain losses	1905201	43128.2
lost to NTSC IX	0	0.0
lost to additional IX by ATV	183774	2490.1
lost to ATV IX only	183774	2490.1
lost to all IX	183774	2490.1

Potential Interfering Stations Included in above Scenario 179

7A SC CHARLESTON	DTVPLN	DTVP0093	PLN
7A SC SPARTANBURG	BMPCDT	20080619ABN	APP
8A GA ATHENS	DTVPLN	DTVP0117	PLN
8A GA WAYCROSS	BMPEDT	20080619AKT	APP
9A SC CONWAY	DTVPLN	DTVP0218	PLN
9A SC GREENVILLE	DTVPLN	DTVP0219	PLN
8A NC HIGH POINT	DTVPLN	DTVP0141	PLN

After Analysis

Results for: 8A SC COLUMBIA DTVPLN DTVP0159 PLN
 HAAT 529.0 m, ATV ERP 43.7 kW

	POPULATION	AREA (sq km)
within Noise Limited Contour	1934097	43740.7
not affected by terrain losses	1905201	43128.2
lost to NTSC IX	0	0.0
lost to additional IX by ATV	175230	2221.9
lost to ATV IX only	175230	2221.9
lost to all IX	175230	2221.9

Potential Interfering Stations Included in above Scenario 179

7A SC CHARLESTON	DTVPLN	DTVP0093	PLN
7A SC SPARTANBURG	BMPCDT	20080619ABN	APP

Figure 3

8A GA ATHENS	DTVPLN	DTVP0117	PLN
8A GA WAYCROSS	BMPEDT	20080619AKT	APP
9A SC CONWAY	DTVPLN	DTVP0218	PLN
9A SC GREENVILLE	DTVPLN	DTVP0219	PLN
8A NC HIGH POINT	USERRECORD01		APP

Percent new IX = -0.4963%

Result key: 504
 Scenario 180 Affected station 4
 Before Analysis

Results for: 8A SC COLUMBIA DTVPLN DTVP0159 PLN
 HAAT 529.0 m, ATV ERP 43.7 kW

	POPULATION	AREA (sq km)
within Noise Limited Contour	1934097	43740.7
not affected by terrain losses	1905201	43128.2
lost to NTSC IX	0	0.0
lost to additional IX by ATV	183774	2490.1
lost to ATV IX only	183774	2490.1
lost to all IX	183774	2490.1

Potential Interfering Stations Included in above Scenario 180

7A SC CHARLESTON	DTVPLN	DTVP0093	PLN
7A SC SPARTANBURG	BMPCDT	20080619ABN	APP
8A GA ATHENS	DTVPLN	DTVP0117	PLN
8A GA WAYCROSS	BMPEDT	20080619AKT	APP
9A SC CONWAY	DTVPLN	DTVP0218	PLN
9A SC GREENVILLE	BLEDT	20041123AKQ	LIC
8A NC HIGH POINT	DTVPLN	DTVP0141	PLN

After Analysis

Results for: 8A SC COLUMBIA DTVPLN DTVP0159 PLN
 HAAT 529.0 m, ATV ERP 43.7 kW

	POPULATION	AREA (sq km)
within Noise Limited Contour	1934097	43740.7
not affected by terrain losses	1905201	43128.2
lost to NTSC IX	0	0.0
lost to additional IX by ATV	175230	2221.9
lost to ATV IX only	175230	2221.9
lost to all IX	175230	2221.9

Potential Interfering Stations Included in above Scenario 180

7A SC CHARLESTON	DTVPLN	DTVP0093	PLN
7A SC SPARTANBURG	BMPCDT	20080619ABN	APP
8A GA ATHENS	DTVPLN	DTVP0117	PLN
8A GA WAYCROSS	BMPEDT	20080619AKT	APP
9A SC CONWAY	DTVPLN	DTVP0218	PLN
9A SC GREENVILLE	BLEDT	20041123AKQ	LIC
8A NC HIGH POINT	USERRECORD01		APP

Percent new IX = -0.4963%

Result key: 505

Figure 3

Scenario 181 Affected station 4
Before Analysis

Results for: 8A SC COLUMBIA DTVPLN DTVP0159 PLN
HAAT 529.0 m, ATV ERP 43.7 kW

	POPULATION	AREA (sq km)
within Noise Limited Contour	1934097	43740.7
not affected by terrain losses	1905201	43128.2
lost to NTSC IX	0	0.0
lost to additional IX by ATV	185429	2590.2
lost to ATV IX only	185429	2590.2
lost to all IX	185429	2590.2

Potential Interfering Stations Included in above Scenario 181

7A SC CHARLESTON	DTVPLN	DTVP0093	PLN
7A SC SPARTANBURG	BMPCDT	20080619ABN	APP
8A GA ATHENS	DTVPLN	DTVP0117	PLN
8A GA WAYCROSS	BMPEDT	20080619AKT	APP
9A SC CONWAY	BPEDT	20080620AKP	APP
9A SC GREENVILLE	BPEDT	20080620ACK	CP
8A NC HIGH POINT	DTVPLN	DTVP0141	PLN

After Analysis

Results for: 8A SC COLUMBIA DTVPLN DTVP0159 PLN
HAAT 529.0 m, ATV ERP 43.7 kW

	POPULATION	AREA (sq km)
within Noise Limited Contour	1934097	43740.7
not affected by terrain losses	1905201	43128.2
lost to NTSC IX	0	0.0
lost to additional IX by ATV	176885	2321.9
lost to ATV IX only	176885	2321.9
lost to all IX	176885	2321.9

Potential Interfering Stations Included in above Scenario 181

7A SC CHARLESTON	DTVPLN	DTVP0093	PLN
7A SC SPARTANBURG	BMPCDT	20080619ABN	APP
8A GA ATHENS	DTVPLN	DTVP0117	PLN
8A GA WAYCROSS	BMPEDT	20080619AKT	APP
9A SC CONWAY	BPEDT	20080620AKP	APP
9A SC GREENVILLE	BPEDT	20080620ACK	CP
8A NC HIGH POINT	USERRECORD01		APP

Percent new IX = -0.4968%

Result key: 506
Scenario 182 Affected station 4
Before Analysis

Results for: 8A SC COLUMBIA DTVPLN DTVP0159 PLN
HAAT 529.0 m, ATV ERP 43.7 kW

	POPULATION	AREA (sq km)
within Noise Limited Contour	1934097	43740.7
not affected by terrain losses	1905201	43128.2
lost to NTSC IX	0	0.0

Figure 3

lost to additional IX by ATV	184990	2574.2
lost to ATV IX only	184990	2574.2
lost to all IX	184990	2574.2

Potential Interfering Stations Included in above Scenario 182

7A SC CHARLESTON	DTVPLN	DTVP0093	PLN
7A SC SPARTANBURG	BMPCDT	20080619ABN	APP
8A GA ATHENS	DTVPLN	DTVP0117	PLN
8A GA WAYCROSS	BMPEDT	20080619AKT	APP
9A SC CONWAY	BPEDT	20080620AKP	APP
9A SC GREENVILLE	DTVPLN	DTVP0219	PLN
8A NC HIGH POINT	DTVPLN	DTVP0141	PLN

After Analysis

Results for: 8A SC COLUMBIA DTVPLN DTVP0159 PLN
 HAAT 529.0 m, ATV ERP 43.7 kW

	POPULATION	AREA (sq km)
within Noise Limited Contour	1934097	43740.7
not affected by terrain losses	1905201	43128.2
lost to NTSC IX	0	0.0
lost to additional IX by ATV	176446	2305.9
lost to ATV IX only	176446	2305.9
lost to all IX	176446	2305.9

Potential Interfering Stations Included in above Scenario 182

7A SC CHARLESTON	DTVPLN	DTVP0093	PLN
7A SC SPARTANBURG	BMPCDT	20080619ABN	APP
8A GA ATHENS	DTVPLN	DTVP0117	PLN
8A GA WAYCROSS	BMPEDT	20080619AKT	APP
9A SC CONWAY	BPEDT	20080620AKP	APP
9A SC GREENVILLE	DTVPLN	DTVP0219	PLN
8A NC HIGH POINT	USERRECORD01		APP

Percent new IX = -0.4967%

Result key: 507
 Scenario 183 Affected station 4
 Before Analysis

Results for: 8A SC COLUMBIA DTVPLN DTVP0159 PLN
 HAAT 529.0 m, ATV ERP 43.7 kW

	POPULATION	AREA (sq km)
within Noise Limited Contour	1934097	43740.7
not affected by terrain losses	1905201	43128.2
lost to NTSC IX	0	0.0
lost to additional IX by ATV	184990	2574.2
lost to ATV IX only	184990	2574.2
lost to all IX	184990	2574.2

Potential Interfering Stations Included in above Scenario 183

7A SC CHARLESTON	DTVPLN	DTVP0093	PLN
7A SC SPARTANBURG	BMPCDT	20080619ABN	APP
8A GA ATHENS	DTVPLN	DTVP0117	PLN

Figure 3

8A GA WAYCROSS	BMPEDT	20080619AKT	APP
9A SC CONWAY	BPEDT	20080620AKP	APP
9A SC GREENVILLE	BLEDT	20041123AKQ	LIC
8A NC HIGH POINT	DTVPLN	DTVP0141	PLN

After Analysis

Results for: 8A SC COLUMBIA DTVPLN DTVP0159 PLN
 HAAT 529.0 m, ATV ERP 43.7 kW

	POPULATION	AREA (sq km)
within Noise Limited Contour	1934097	43740.7
not affected by terrain losses	1905201	43128.2
lost to NTSC IX	0	0.0
lost to additional IX by ATV	176446	2305.9
lost to ATV IX only	176446	2305.9
lost to all IX	176446	2305.9

Potential Interfering Stations Included in above Scenario 183

7A SC CHARLESTON	DTVPLN	DTVP0093	PLN
7A SC SPARTANBURG	BMPCDT	20080619ABN	APP
8A GA ATHENS	DTVPLN	DTVP0117	PLN
8A GA WAYCROSS	BMPEDT	20080619AKT	APP
9A SC CONWAY	BPEDT	20080620AKP	APP
9A SC GREENVILLE	BLEDT	20041123AKQ	LIC
8A NC HIGH POINT	USERRECORD01		APP

Percent new IX = -0.4967%

Result key: 508
 Scenario 184 Affected station 4
 Before Analysis

Results for: 8A SC COLUMBIA DTVPLN DTVP0159 PLN
 HAAT 529.0 m, ATV ERP 43.7 kW

	POPULATION	AREA (sq km)
within Noise Limited Contour	1934097	43740.7
not affected by terrain losses	1905201	43128.2
lost to NTSC IX	0	0.0
lost to additional IX by ATV	187021	2498.1
lost to ATV IX only	187021	2498.1
lost to all IX	187021	2498.1

Potential Interfering Stations Included in above Scenario 184

7A SC CHARLESTON	DTVPLN	DTVP0093	PLN
7A SC SPARTANBURG	BMPCDT	20080619ABN	APP
8A GA ATHENS	BMPEDT	20080619AKR	CP
8A GA WAYCROSS	BPEDT	20080317AAS	CP
9A SC CONWAY	BLEDT	20050830ACK	LIC
9A SC GREENVILLE	BPEDT	20080620ACK	CP
8A NC HIGH POINT	DTVPLN	DTVP0141	PLN

After Analysis

Results for: 8A SC COLUMBIA DTVPLN DTVP0159 PLN
 HAAT 529.0 m, ATV ERP 43.7 kW

Figure 3

	POPULATION	AREA (sq km)
within Noise Limited Contour	1934097	43740.7
not affected by terrain losses	1905201	43128.2
lost to NTSC IX	0	0.0
lost to additional IX by ATV	178477	2229.9
lost to ATV IX only	178477	2229.9
lost to all IX	178477	2229.9

Potential Interfering Stations Included in above Scenario 184

7A SC CHARLESTON	DTVPLN	DTVP0093	PLN
7A SC SPARTANBURG	BMPCDT	20080619ABN	APP
8A GA ATHENS	BMPEDT	20080619AKR	CP
8A GA WAYCROSS	BPEDT	20080317AAS	CP
9A SC CONWAY	BLEDT	20050830ACK	LIC
9A SC GREENVILLE	BPEDT	20080620ACK	CP
8A NC HIGH POINT	USERRECORD01		APP

Percent new IX = -0.4973%

Result key: 509

Scenario 185 Affected station 4

Before Analysis

Results for: 8A SC COLUMBIA DTVPLN DTVP0159 PLN

HAAT 529.0 m, ATV ERP 43.7 kW

	POPULATION	AREA (sq km)
within Noise Limited Contour	1934097	43740.7
not affected by terrain losses	1905201	43128.2
lost to NTSC IX	0	0.0
lost to additional IX by ATV	186912	2490.1
lost to ATV IX only	186912	2490.1
lost to all IX	186912	2490.1

Potential Interfering Stations Included in above Scenario 185

7A SC CHARLESTON	DTVPLN	DTVP0093	PLN
7A SC SPARTANBURG	BMPCDT	20080619ABN	APP
8A GA ATHENS	BMPEDT	20080619AKR	CP
8A GA WAYCROSS	BPEDT	20080317AAS	CP
9A SC CONWAY	BLEDT	20050830ACK	LIC
9A SC GREENVILLE	DTVPLN	DTVP0219	PLN
8A NC HIGH POINT	DTVPLN	DTVP0141	PLN

After Analysis

Results for: 8A SC COLUMBIA DTVPLN DTVP0159 PLN

HAAT 529.0 m, ATV ERP 43.7 kW

	POPULATION	AREA (sq km)
within Noise Limited Contour	1934097	43740.7
not affected by terrain losses	1905201	43128.2
lost to NTSC IX	0	0.0
lost to additional IX by ATV	178368	2221.9
lost to ATV IX only	178368	2221.9
lost to all IX	178368	2221.9

Potential Interfering Stations Included in above Scenario 185

Figure 3

7A SC CHARLESTON	DTVPLN	DTVP0093	PLN
7A SC SPARTANBURG	BMPCDT	20080619ABN	APP
8A GA ATHENS	BMPEDT	20080619AKR	CP
8A GA WAYCROSS	BPEDT	20080317AAS	CP
9A SC CONWAY	BLEDT	20050830ACK	LIC
9A SC GREENVILLE	DTVPLN	DTVP0219	PLN
8A NC HIGH POINT	USERRECORD01		APP

Percent new IX = -0.4972%

Result key: 510
 Scenario 186 Affected station 4
 Before Analysis

Results for: 8A SC COLUMBIA DTVPLN DTVP0159 PLN
 HAAT 529.0 m, ATV ERP 43.7 kW

	POPULATION	AREA (sq km)
within Noise Limited Contour	1934097	43740.7
not affected by terrain losses	1905201	43128.2
lost to NTSC IX	0	0.0
lost to additional IX by ATV	186912	2490.1
lost to ATV IX only	186912	2490.1
lost to all IX	186912	2490.1

Potential Interfering Stations Included in above Scenario 186

7A SC CHARLESTON	DTVPLN	DTVP0093	PLN
7A SC SPARTANBURG	BMPCDT	20080619ABN	APP
8A GA ATHENS	BMPEDT	20080619AKR	CP
8A GA WAYCROSS	BPEDT	20080317AAS	CP
9A SC CONWAY	BLEDT	20050830ACK	LIC
9A SC GREENVILLE	BLEDT	20041123AKQ	LIC
8A NC HIGH POINT	DTVPLN	DTVP0141	PLN

After Analysis

Results for: 8A SC COLUMBIA DTVPLN DTVP0159 PLN
 HAAT 529.0 m, ATV ERP 43.7 kW

	POPULATION	AREA (sq km)
within Noise Limited Contour	1934097	43740.7
not affected by terrain losses	1905201	43128.2
lost to NTSC IX	0	0.0
lost to additional IX by ATV	178368	2221.9
lost to ATV IX only	178368	2221.9
lost to all IX	178368	2221.9

Potential Interfering Stations Included in above Scenario 186

7A SC CHARLESTON	DTVPLN	DTVP0093	PLN
7A SC SPARTANBURG	BMPCDT	20080619ABN	APP
8A GA ATHENS	BMPEDT	20080619AKR	CP
8A GA WAYCROSS	BPEDT	20080317AAS	CP
9A SC CONWAY	BLEDT	20050830ACK	LIC
9A SC GREENVILLE	BLEDT	20041123AKQ	LIC
8A NC HIGH POINT	USERRECORD01		APP

Figure 3

Percent new IX = -0.4972%

Result key: 511
 Scenario 187 Affected station 4
 Before Analysis

Results for: 8A SC COLUMBIA DTVPLN DTVP0159 PLN
 HAAT 529.0 m, ATV ERP 43.7 kW

	POPULATION	AREA (sq km)
within Noise Limited Contour	1934097	43740.7
not affected by terrain losses	1905201	43128.2
lost to NTSC IX	0	0.0
lost to additional IX by ATV	187021	2498.1
lost to ATV IX only	187021	2498.1
lost to all IX	187021	2498.1

Potential Interfering Stations Included in above Scenario 187

7A SC CHARLESTON	DTVPLN	DTVP0093	PLN
7A SC SPARTANBURG	BMPCDT	20080619ABN	APP
8A GA ATHENS	BMPEDT	20080619AKR	CP
8A GA WAYCROSS	BPEDT	20080317AAS	CP
9A SC CONWAY	DTVPLN	DTVP0218	PLN
9A SC GREENVILLE	BPEDT	20080620ACK	CP
8A NC HIGH POINT	DTVPLN	DTVP0141	PLN

After Analysis

Results for: 8A SC COLUMBIA DTVPLN DTVP0159 PLN
 HAAT 529.0 m, ATV ERP 43.7 kW

	POPULATION	AREA (sq km)
within Noise Limited Contour	1934097	43740.7
not affected by terrain losses	1905201	43128.2
lost to NTSC IX	0	0.0
lost to additional IX by ATV	178477	2229.9
lost to ATV IX only	178477	2229.9
lost to all IX	178477	2229.9

Potential Interfering Stations Included in above Scenario 187

7A SC CHARLESTON	DTVPLN	DTVP0093	PLN
7A SC SPARTANBURG	BMPCDT	20080619ABN	APP
8A GA ATHENS	BMPEDT	20080619AKR	CP
8A GA WAYCROSS	BPEDT	20080317AAS	CP
9A SC CONWAY	DTVPLN	DTVP0218	PLN
9A SC GREENVILLE	BPEDT	20080620ACK	CP
8A NC HIGH POINT	USERRECORD01		APP

Percent new IX = -0.4973%

Result key: 512
 Scenario 188 Affected station 4
 Before Analysis

Results for: 8A SC COLUMBIA DTVPLN DTVP0159 PLN
 HAAT 529.0 m, ATV ERP 43.7 kW

	POPULATION	AREA (sq km)
--	------------	--------------

Figure 3

within Noise Limited Contour	1934097	43740.7
not affected by terrain losses	1905201	43128.2
lost to NTSC IX	0	0.0
lost to additional IX by ATV	186912	2490.1
lost to ATV IX only	186912	2490.1
lost to all IX	186912	2490.1

Potential Interfering Stations Included in above Scenario 188

7A SC CHARLESTON	DTVPLN	DTVP0093	PLN
7A SC SPARTANBURG	BMPCDT	20080619ABN	APP
8A GA ATHENS	BMPEDT	20080619AKR	CP
8A GA WAYCROSS	BPEDT	20080317AAS	CP
9A SC CONWAY	DTVPLN	DTVP0218	PLN
9A SC GREENVILLE	DTVPLN	DTVP0219	PLN
8A NC HIGH POINT	DTVPLN	DTVP0141	PLN

After Analysis

Results for: 8A SC COLUMBIA DTVPLN DTVP0159 PLN
 HAAT 529.0 m, ATV ERP 43.7 kW

	POPULATION	AREA (sq km)
within Noise Limited Contour	1934097	43740.7
not affected by terrain losses	1905201	43128.2
lost to NTSC IX	0	0.0
lost to additional IX by ATV	178368	2221.9
lost to ATV IX only	178368	2221.9
lost to all IX	178368	2221.9

Potential Interfering Stations Included in above Scenario 188

7A SC CHARLESTON	DTVPLN	DTVP0093	PLN
7A SC SPARTANBURG	BMPCDT	20080619ABN	APP
8A GA ATHENS	BMPEDT	20080619AKR	CP
8A GA WAYCROSS	BPEDT	20080317AAS	CP
9A SC CONWAY	DTVPLN	DTVP0218	PLN
9A SC GREENVILLE	DTVPLN	DTVP0219	PLN
8A NC HIGH POINT	USERRECORD01		APP

Percent new IX = -0.4972%

Result key: 513
 Scenario 189 Affected station 4
 Before Analysis

Results for: 8A SC COLUMBIA DTVPLN DTVP0159 PLN
 HAAT 529.0 m, ATV ERP 43.7 kW

	POPULATION	AREA (sq km)
within Noise Limited Contour	1934097	43740.7
not affected by terrain losses	1905201	43128.2
lost to NTSC IX	0	0.0
lost to additional IX by ATV	186912	2490.1
lost to ATV IX only	186912	2490.1
lost to all IX	186912	2490.1

Potential Interfering Stations Included in above Scenario 189

Figure 3

7A SC CHARLESTON	DTVPLN	DTVP0093	PLN
7A SC SPARTANBURG	BMPCDT	20080619ABN	APP
8A GA ATHENS	BMPEDT	20080619AKR	CP
8A GA WAYCROSS	BPEDT	20080317AAS	CP
9A SC CONWAY	DTVPLN	DTVP0218	PLN
9A SC GREENVILLE	BLEDT	20041123AKQ	LIC
8A NC HIGH POINT	DTVPLN	DTVP0141	PLN

After Analysis

Results for: 8A SC COLUMBIA DTVPLN DTVP0159 PLN
 HAAT 529.0 m, ATV ERP 43.7 kW

	POPULATION	AREA (sq km)
within Noise Limited Contour	1934097	43740.7
not affected by terrain losses	1905201	43128.2
lost to NTSC IX	0	0.0
lost to additional IX by ATV	178368	2221.9
lost to ATV IX only	178368	2221.9
lost to all IX	178368	2221.9

Potential Interfering Stations Included in above Scenario 189

7A SC CHARLESTON	DTVPLN	DTVP0093	PLN
7A SC SPARTANBURG	BMPCDT	20080619ABN	APP
8A GA ATHENS	BMPEDT	20080619AKR	CP
8A GA WAYCROSS	BPEDT	20080317AAS	CP
9A SC CONWAY	DTVPLN	DTVP0218	PLN
9A SC GREENVILLE	BLEDT	20041123AKQ	LIC
8A NC HIGH POINT	USERRECORD01		APP

Percent new IX = -0.4972%

Result key: 514
 Scenario 190 Affected station 4
 Before Analysis

Results for: 8A SC COLUMBIA DTVPLN DTVP0159 PLN
 HAAT 529.0 m, ATV ERP 43.7 kW

	POPULATION	AREA (sq km)
within Noise Limited Contour	1934097	43740.7
not affected by terrain losses	1905201	43128.2
lost to NTSC IX	0	0.0
lost to additional IX by ATV	188237	2582.2
lost to ATV IX only	188237	2582.2
lost to all IX	188237	2582.2

Potential Interfering Stations Included in above Scenario 190

7A SC CHARLESTON	DTVPLN	DTVP0093	PLN
7A SC SPARTANBURG	BMPCDT	20080619ABN	APP
8A GA ATHENS	BMPEDT	20080619AKR	CP
8A GA WAYCROSS	BPEDT	20080317AAS	CP
9A SC CONWAY	BPEDT	20080620AKP	APP
9A SC GREENVILLE	BPEDT	20080620ACK	CP
8A NC HIGH POINT	DTVPLN	DTVP0141	PLN

After Analysis

Figure 3

Results for: 8A SC COLUMBIA DTVPLN DTVP0159 PLN
 HAAT 529.0 m, ATV ERP 43.7 kW

	POPULATION	AREA (sq km)
within Noise Limited Contour	1934097	43740.7
not affected by terrain losses	1905201	43128.2
lost to NTSC IX	0	0.0
lost to additional IX by ATV	179693	2313.9
lost to ATV IX only	179693	2313.9
lost to all IX	179693	2313.9

Potential Interfering Stations Included in above Scenario 190

7A SC CHARLESTON	DTVPLN	DTVP0093	PLN
7A SC SPARTANBURG	BMPCDT	20080619ABN	APP
8A GA ATHENS	BMPEDT	20080619AKR	CP
8A GA WAYCROSS	BPEDT	20080317AAS	CP
9A SC CONWAY	BPEDT	20080620AKP	APP
9A SC GREENVILLE	BPEDT	20080620ACK	CP
8A NC HIGH POINT	USERRECORD01		APP

Percent new IX = -0.4976%

Result key: 515
 Scenario 191 Affected station 4
 Before Analysis

Results for: 8A SC COLUMBIA DTVPLN DTVP0159 PLN
 HAAT 529.0 m, ATV ERP 43.7 kW

	POPULATION	AREA (sq km)
within Noise Limited Contour	1934097	43740.7
not affected by terrain losses	1905201	43128.2
lost to NTSC IX	0	0.0
lost to additional IX by ATV	188128	2574.2
lost to ATV IX only	188128	2574.2
lost to all IX	188128	2574.2

Potential Interfering Stations Included in above Scenario 191

7A SC CHARLESTON	DTVPLN	DTVP0093	PLN
7A SC SPARTANBURG	BMPCDT	20080619ABN	APP
8A GA ATHENS	BMPEDT	20080619AKR	CP
8A GA WAYCROSS	BPEDT	20080317AAS	CP
9A SC CONWAY	BPEDT	20080620AKP	APP
9A SC GREENVILLE	DTVPLN	DTVP0219	PLN
8A NC HIGH POINT	DTVPLN	DTVP0141	PLN

After Analysis

Results for: 8A SC COLUMBIA DTVPLN DTVP0159 PLN
 HAAT 529.0 m, ATV ERP 43.7 kW

	POPULATION	AREA (sq km)
within Noise Limited Contour	1934097	43740.7
not affected by terrain losses	1905201	43128.2
lost to NTSC IX	0	0.0
lost to additional IX by ATV	179584	2305.9
lost to ATV IX only	179584	2305.9

Figure 3

```

lost to all IX                      179584      2305.9

Potential Interfering Stations Included in above Scenario    191

7A SC CHARLESTON      DTVPLN      DTVP0093      PLN
7A SC SPARTANBURG     BMPCDT      20080619ABN  APP
8A GA ATHENS          BMPEDT      20080619AKR   CP
8A GA WAYCROSS        BPEDT       20080317AAS   CP
9A SC CONWAY          BPEDT       20080620AKP   APP
9A SC GREENVILLE     DTVPLN      DTVP0219      PLN
8A NC HIGH POINT      USERRECORD01      APP

Percent new IX =      -0.4976%

Result key:           516
Scenario      192   Affected station      4
Before Analysis

Results for:  8A SC COLUMBIA      DTVPLN      DTVP0159      PLN
      HAAT  529.0 m, ATV ERP  43.7 kW
                        POPULATION      AREA (sq km)
within Noise Limited Contour      1934097      43740.7
not affected by terrain losses      1905201      43128.2
lost to NTSC IX                    0          0.0
lost to additional IX by ATV      188128      2574.2
lost to ATV IX only                188128      2574.2
lost to all IX                    188128      2574.2

Potential Interfering Stations Included in above Scenario    192

7A SC CHARLESTON      DTVPLN      DTVP0093      PLN
7A SC SPARTANBURG     BMPCDT      20080619ABN  APP
8A GA ATHENS          BMPEDT      20080619AKR   CP
8A GA WAYCROSS        BPEDT       20080317AAS   CP
9A SC CONWAY          BPEDT       20080620AKP   APP
9A SC GREENVILLE     BLEDT       20041123AKQ   LIC
8A NC HIGH POINT      DTVPLN      DTVP0141      PLN

After Analysis

Results for:  8A SC COLUMBIA      DTVPLN      DTVP0159      PLN
      HAAT  529.0 m, ATV ERP  43.7 kW
                        POPULATION      AREA (sq km)
within Noise Limited Contour      1934097      43740.7
not affected by terrain losses      1905201      43128.2
lost to NTSC IX                    0          0.0
lost to additional IX by ATV      179584      2305.9
lost to ATV IX only                179584      2305.9
lost to all IX                    179584      2305.9

Potential Interfering Stations Included in above Scenario    192

7A SC CHARLESTON      DTVPLN      DTVP0093      PLN
7A SC SPARTANBURG     BMPCDT      20080619ABN  APP
8A GA ATHENS          BMPEDT      20080619AKR   CP
8A GA WAYCROSS        BPEDT       20080317AAS   CP
9A SC CONWAY          BPEDT       20080620AKP   APP

```

Figure 3

9A SC GREENVILLE	BLEDT	20041123AKQ	LIC
8A NC HIGH POINT	USERRECORD01		APP

Percent new IX = -0.4976%

Result key: 517
 Scenario 193 Affected station 4
 Before Analysis

Results for: 8A SC COLUMBIA	DTVPLN	DTVP0159	PLN
HAAT 529.0 m, ATV ERP 43.7 kW			
	POPULATION	AREA (sq km)	
within Noise Limited Contour	1934097	43740.7	
not affected by terrain losses	1905201	43128.2	
lost to NTSC IX	0	0.0	
lost to additional IX by ATV	187636	2518.1	
lost to ATV IX only	187636	2518.1	
lost to all IX	187636	2518.1	

Potential Interfering Stations Included in above Scenario 193

7A SC CHARLESTON	DTVPLN	DTVP0093	PLN
7A SC SPARTANBURG	BMPCDT	20080619ABN	APP
8A GA ATHENS	BMPEDT	20080619AKR	CP
8A GA WAYCROSS	DTVPLN	DTVP0119	PLN
9A SC CONWAY	BLEDT	20050830ACK	LIC
9A SC GREENVILLE	BPEDT	20080620ACK	CP
8A NC HIGH POINT	DTVPLN	DTVP0141	PLN

After Analysis

Results for: 8A SC COLUMBIA	DTVPLN	DTVP0159	PLN
HAAT 529.0 m, ATV ERP 43.7 kW			
	POPULATION	AREA (sq km)	
within Noise Limited Contour	1934097	43740.7	
not affected by terrain losses	1905201	43128.2	
lost to NTSC IX	0	0.0	
lost to additional IX by ATV	179092	2249.9	
lost to ATV IX only	179092	2249.9	
lost to all IX	179092	2249.9	

Potential Interfering Stations Included in above Scenario 193

7A SC CHARLESTON	DTVPLN	DTVP0093	PLN
7A SC SPARTANBURG	BMPCDT	20080619ABN	APP
8A GA ATHENS	BMPEDT	20080619AKR	CP
8A GA WAYCROSS	DTVPLN	DTVP0119	PLN
9A SC CONWAY	BLEDT	20050830ACK	LIC
9A SC GREENVILLE	BPEDT	20080620ACK	CP
8A NC HIGH POINT	USERRECORD01		APP

Percent new IX = -0.4974%

Result key: 518
 Scenario 194 Affected station 4
 Before Analysis

Figure 3

Results for: 8A SC COLUMBIA DTVPLN DTVP0159 PLN
 HAAT 529.0 m, ATV ERP 43.7 kW

	POPULATION	AREA (sq km)
within Noise Limited Contour	1934097	43740.7
not affected by terrain losses	1905201	43128.2
lost to NTSC IX	0	0.0
lost to additional IX by ATV	187527	2510.1
lost to ATV IX only	187527	2510.1
lost to all IX	187527	2510.1

Potential Interfering Stations Included in above Scenario 194

7A SC CHARLESTON	DTVPLN	DTVP0093	PLN
7A SC SPARTANBURG	BMPCDT	20080619ABN	APP
8A GA ATHENS	BMPEDT	20080619AKR	CP
8A GA WAYCROSS	DTVPLN	DTVP0119	PLN
9A SC CONWAY	BLEDT	20050830ACK	LIC
9A SC GREENVILLE	DTVPLN	DTVP0219	PLN
8A NC HIGH POINT	DTVPLN	DTVP0141	PLN

After Analysis

Results for: 8A SC COLUMBIA DTVPLN DTVP0159 PLN
 HAAT 529.0 m, ATV ERP 43.7 kW

	POPULATION	AREA (sq km)
within Noise Limited Contour	1934097	43740.7
not affected by terrain losses	1905201	43128.2
lost to NTSC IX	0	0.0
lost to additional IX by ATV	178983	2241.9
lost to ATV IX only	178983	2241.9
lost to all IX	178983	2241.9

Potential Interfering Stations Included in above Scenario 194

7A SC CHARLESTON	DTVPLN	DTVP0093	PLN
7A SC SPARTANBURG	BMPCDT	20080619ABN	APP
8A GA ATHENS	BMPEDT	20080619AKR	CP
8A GA WAYCROSS	DTVPLN	DTVP0119	PLN
9A SC CONWAY	BLEDT	20050830ACK	LIC
9A SC GREENVILLE	DTVPLN	DTVP0219	PLN
8A NC HIGH POINT	USERRECORD01		APP

Percent new IX = -0.4974%

Result key: 519
 Scenario 195 Affected station 4
 Before Analysis

Results for: 8A SC COLUMBIA DTVPLN DTVP0159 PLN
 HAAT 529.0 m, ATV ERP 43.7 kW

	POPULATION	AREA (sq km)
within Noise Limited Contour	1934097	43740.7
not affected by terrain losses	1905201	43128.2
lost to NTSC IX	0	0.0
lost to additional IX by ATV	187527	2510.1
lost to ATV IX only	187527	2510.1
lost to all IX	187527	2510.1

Figure 3

Potential Interfering Stations Included in above Scenario 195

7A SC CHARLESTON	DTVPLN	DTVP0093	PLN
7A SC SPARTANBURG	BMPCDT	20080619ABN	APP
8A GA ATHENS	BMPEDT	20080619AKR	CP
8A GA WAYCROSS	DTVPLN	DTVP0119	PLN
9A SC CONWAY	BLEDT	20050830ACK	LIC
9A SC GREENVILLE	BLEDT	20041123AKQ	LIC
8A NC HIGH POINT	DTVPLN	DTVP0141	PLN

After Analysis

Results for:	8A SC COLUMBIA	DTVPLN	DTVP0159	PLN
HAAT	529.0 m, ATV ERP	43.7 kW		
		POPULATION	AREA (sq km)	
within Noise Limited Contour		1934097	43740.7	
not affected by terrain losses		1905201	43128.2	
lost to NTSC IX		0	0.0	
lost to additional IX by ATV		178983	2241.9	
lost to ATV IX only		178983	2241.9	
lost to all IX		178983	2241.9	

Potential Interfering Stations Included in above Scenario 195

7A SC CHARLESTON	DTVPLN	DTVP0093	PLN
7A SC SPARTANBURG	BMPCDT	20080619ABN	APP
8A GA ATHENS	BMPEDT	20080619AKR	CP
8A GA WAYCROSS	DTVPLN	DTVP0119	PLN
9A SC CONWAY	BLEDT	20050830ACK	LIC
9A SC GREENVILLE	BLEDT	20041123AKQ	LIC
8A NC HIGH POINT	USERRECORD01		APP

Percent new IX = -0.4974%

Result key: 520
 Scenario 196 Affected station 4
 Before Analysis

Results for:	8A SC COLUMBIA	DTVPLN	DTVP0159	PLN
HAAT	529.0 m, ATV ERP	43.7 kW		
		POPULATION	AREA (sq km)	
within Noise Limited Contour		1934097	43740.7	
not affected by terrain losses		1905201	43128.2	
lost to NTSC IX		0	0.0	
lost to additional IX by ATV		187636	2518.1	
lost to ATV IX only		187636	2518.1	
lost to all IX		187636	2518.1	

Potential Interfering Stations Included in above Scenario 196

7A SC CHARLESTON	DTVPLN	DTVP0093	PLN
7A SC SPARTANBURG	BMPCDT	20080619ABN	APP
8A GA ATHENS	BMPEDT	20080619AKR	CP
8A GA WAYCROSS	DTVPLN	DTVP0119	PLN
9A SC CONWAY	DTVPLN	DTVP0218	PLN
9A SC GREENVILLE	BPEDT	20080620ACK	CP

Figure 3

8A NC HIGH POINT	DTVPLN	DTVP0141	PLN
------------------	--------	----------	-----

After Analysis

Results for: 8A SC COLUMBIA	DTVPLN	DTVP0159	PLN
HAAT 529.0 m, ATV ERP 43.7 kW			
	POPULATION	AREA (sq km)	
within Noise Limited Contour	1934097	43740.7	
not affected by terrain losses	1905201	43128.2	
lost to NTSC IX	0	0.0	
lost to additional IX by ATV	179092	2249.9	
lost to ATV IX only	179092	2249.9	
lost to all IX	179092	2249.9	

Potential Interfering Stations Included in above Scenario 196

7A SC CHARLESTON	DTVPLN	DTVP0093	PLN
7A SC SPARTANBURG	BMPCDT	20080619ABN	APP
8A GA ATHENS	BMPEDT	20080619AKR	CP
8A GA WAYCROSS	DTVPLN	DTVP0119	PLN
9A SC CONWAY	DTVPLN	DTVP0218	PLN
9A SC GREENVILLE	BPEDT	20080620ACK	CP
8A NC HIGH POINT	USERRECORD01		APP

Percent new IX = -0.4974%

Result key: 521

Scenario 197 Affected station 4

Before Analysis

Results for: 8A SC COLUMBIA	DTVPLN	DTVP0159	PLN
HAAT 529.0 m, ATV ERP 43.7 kW			
	POPULATION	AREA (sq km)	
within Noise Limited Contour	1934097	43740.7	
not affected by terrain losses	1905201	43128.2	
lost to NTSC IX	0	0.0	
lost to additional IX by ATV	187527	2510.1	
lost to ATV IX only	187527	2510.1	
lost to all IX	187527	2510.1	

Potential Interfering Stations Included in above Scenario 197

7A SC CHARLESTON	DTVPLN	DTVP0093	PLN
7A SC SPARTANBURG	BMPCDT	20080619ABN	APP
8A GA ATHENS	BMPEDT	20080619AKR	CP
8A GA WAYCROSS	DTVPLN	DTVP0119	PLN
9A SC CONWAY	DTVPLN	DTVP0218	PLN
9A SC GREENVILLE	DTVPLN	DTVP0219	PLN
8A NC HIGH POINT	DTVPLN	DTVP0141	PLN

After Analysis

Results for: 8A SC COLUMBIA	DTVPLN	DTVP0159	PLN
HAAT 529.0 m, ATV ERP 43.7 kW			
	POPULATION	AREA (sq km)	
within Noise Limited Contour	1934097	43740.7	
not affected by terrain losses	1905201	43128.2	

Figure 3

lost to NTSC IX	0	0.0
lost to additional IX by ATV	178983	2241.9
lost to ATV IX only	178983	2241.9
lost to all IX	178983	2241.9

Potential Interfering Stations Included in above Scenario 197

7A SC CHARLESTON	DTVPLN	DTVP0093	PLN
7A SC SPARTANBURG	BMPCDT	20080619ABN	APP
8A GA ATHENS	BMPEDT	20080619AKR	CP
8A GA WAYCROSS	DTVPLN	DTVP0119	PLN
9A SC CONWAY	DTVPLN	DTVP0218	PLN
9A SC GREENVILLE	DTVPLN	DTVP0219	PLN
8A NC HIGH POINT	USERRECORD01		APP

Percent new IX = -0.4974%

Result key: 522
 Scenario 198 Affected station 4
 Before Analysis

Results for: 8A SC COLUMBIA DTVPLN DTVP0159 PLN
 HAAT 529.0 m, ATV ERP 43.7 kW

	POPULATION	AREA (sq km)
within Noise Limited Contour	1934097	43740.7
not affected by terrain losses	1905201	43128.2
lost to NTSC IX	0	0.0
lost to additional IX by ATV	187527	2510.1
lost to ATV IX only	187527	2510.1
lost to all IX	187527	2510.1

Potential Interfering Stations Included in above Scenario 198

7A SC CHARLESTON	DTVPLN	DTVP0093	PLN
7A SC SPARTANBURG	BMPCDT	20080619ABN	APP
8A GA ATHENS	BMPEDT	20080619AKR	CP
8A GA WAYCROSS	DTVPLN	DTVP0119	PLN
9A SC CONWAY	DTVPLN	DTVP0218	PLN
9A SC GREENVILLE	BLEDT	20041123AKQ	LIC
8A NC HIGH POINT	DTVPLN	DTVP0141	PLN

After Analysis

Results for: 8A SC COLUMBIA DTVPLN DTVP0159 PLN
 HAAT 529.0 m, ATV ERP 43.7 kW

	POPULATION	AREA (sq km)
within Noise Limited Contour	1934097	43740.7
not affected by terrain losses	1905201	43128.2
lost to NTSC IX	0	0.0
lost to additional IX by ATV	178983	2241.9
lost to ATV IX only	178983	2241.9
lost to all IX	178983	2241.9

Potential Interfering Stations Included in above Scenario 198

7A SC CHARLESTON	DTVPLN	DTVP0093	PLN
7A SC SPARTANBURG	BMPCDT	20080619ABN	APP

Figure 3

8A GA ATHENS	BMPEDT	20080619AKR	CP
8A GA WAYCROSS	DTVPLN	DTVP0119	PLN
9A SC CONWAY	DTVPLN	DTVP0218	PLN
9A SC GREENVILLE	BLEDT	20041123AKQ	LIC
8A NC HIGH POINT	USERRECORD01		APP

Percent new IX = -0.4974%

Result key: 523
 Scenario 199 Affected station 4
 Before Analysis

Results for: 8A SC COLUMBIA DTVPLN DTVP0159 PLN
 HAAT 529.0 m, ATV ERP 43.7 kW

	POPULATION	AREA (sq km)
within Noise Limited Contour	1934097	43740.7
not affected by terrain losses	1905201	43128.2
lost to NTSC IX	0	0.0
lost to additional IX by ATV	188852	2602.2
lost to ATV IX only	188852	2602.2
lost to all IX	188852	2602.2

Potential Interfering Stations Included in above Scenario 199

7A SC CHARLESTON	DTVPLN	DTVP0093	PLN
7A SC SPARTANBURG	BMPCDT	20080619ABN	APP
8A GA ATHENS	BMPEDT	20080619AKR	CP
8A GA WAYCROSS	DTVPLN	DTVP0119	PLN
9A SC CONWAY	BPEDT	20080620AKP	APP
9A SC GREENVILLE	BPEDT	20080620ACK	CP
8A NC HIGH POINT	DTVPLN	DTVP0141	PLN

After Analysis

Results for: 8A SC COLUMBIA DTVPLN DTVP0159 PLN
 HAAT 529.0 m, ATV ERP 43.7 kW

	POPULATION	AREA (sq km)
within Noise Limited Contour	1934097	43740.7
not affected by terrain losses	1905201	43128.2
lost to NTSC IX	0	0.0
lost to additional IX by ATV	180308	2334.0
lost to ATV IX only	180308	2334.0
lost to all IX	180308	2334.0

Potential Interfering Stations Included in above Scenario 199

7A SC CHARLESTON	DTVPLN	DTVP0093	PLN
7A SC SPARTANBURG	BMPCDT	20080619ABN	APP
8A GA ATHENS	BMPEDT	20080619AKR	CP
8A GA WAYCROSS	DTVPLN	DTVP0119	PLN
9A SC CONWAY	BPEDT	20080620AKP	APP
9A SC GREENVILLE	BPEDT	20080620ACK	CP
8A NC HIGH POINT	USERRECORD01		APP

Percent new IX = -0.4978%

Result key: 524

Figure 3

Scenario 200 Affected station 4
Before Analysis

Results for: 8A SC COLUMBIA DTVPLN DTVP0159 PLN
HAAT 529.0 m, ATV ERP 43.7 kW

	POPULATION	AREA (sq km)
within Noise Limited Contour	1934097	43740.7
not affected by terrain losses	1905201	43128.2
lost to NTSC IX	0	0.0
lost to additional IX by ATV	188743	2594.2
lost to ATV IX only	188743	2594.2
lost to all IX	188743	2594.2

Potential Interfering Stations Included in above Scenario 200

7A SC CHARLESTON	DTVPLN	DTVP0093	PLN
7A SC SPARTANBURG	BMPCDT	20080619ABN	APP
8A GA ATHENS	BMPEDT	20080619AKR	CP
8A GA WAYCROSS	DTVPLN	DTVP0119	PLN
9A SC CONWAY	BPEDT	20080620AKP	APP
9A SC GREENVILLE	DTVPLN	DTVP0219	PLN
8A NC HIGH POINT	DTVPLN	DTVP0141	PLN

After Analysis

Results for: 8A SC COLUMBIA DTVPLN DTVP0159 PLN
HAAT 529.0 m, ATV ERP 43.7 kW

	POPULATION	AREA (sq km)
within Noise Limited Contour	1934097	43740.7
not affected by terrain losses	1905201	43128.2
lost to NTSC IX	0	0.0
lost to additional IX by ATV	180199	2326.0
lost to ATV IX only	180199	2326.0
lost to all IX	180199	2326.0

Potential Interfering Stations Included in above Scenario 200

7A SC CHARLESTON	DTVPLN	DTVP0093	PLN
7A SC SPARTANBURG	BMPCDT	20080619ABN	APP
8A GA ATHENS	BMPEDT	20080619AKR	CP
8A GA WAYCROSS	DTVPLN	DTVP0119	PLN
9A SC CONWAY	BPEDT	20080620AKP	APP
9A SC GREENVILLE	DTVPLN	DTVP0219	PLN
8A NC HIGH POINT	USERRECORD01		APP

Percent new IX = -0.4978%

Result key: 525
Scenario 201 Affected station 4
Before Analysis

Results for: 8A SC COLUMBIA DTVPLN DTVP0159 PLN
HAAT 529.0 m, ATV ERP 43.7 kW

	POPULATION	AREA (sq km)
within Noise Limited Contour	1934097	43740.7
not affected by terrain losses	1905201	43128.2
lost to NTSC IX	0	0.0

Figure 3

lost to additional IX by ATV	188743	2594.2
lost to ATV IX only	188743	2594.2
lost to all IX	188743	2594.2

Potential Interfering Stations Included in above Scenario 201

7A SC CHARLESTON	DTVPLN	DTVP0093	PLN
7A SC SPARTANBURG	BMPCDT	20080619ABN	APP
8A GA ATHENS	BMPEDT	20080619AKR	CP
8A GA WAYCROSS	DTVPLN	DTVP0119	PLN
9A SC CONWAY	BPEDT	20080620AKP	APP
9A SC GREENVILLE	BLEDT	20041123AKQ	LIC
8A NC HIGH POINT	DTVPLN	DTVP0141	PLN

After Analysis

Results for: 8A SC COLUMBIA DTVPLN DTVP0159 PLN
 HAAT 529.0 m, ATV ERP 43.7 kW

	POPULATION	AREA (sq km)
within Noise Limited Contour	1934097	43740.7
not affected by terrain losses	1905201	43128.2
lost to NTSC IX	0	0.0
lost to additional IX by ATV	180199	2326.0
lost to ATV IX only	180199	2326.0
lost to all IX	180199	2326.0

Potential Interfering Stations Included in above Scenario 201

7A SC CHARLESTON	DTVPLN	DTVP0093	PLN
7A SC SPARTANBURG	BMPCDT	20080619ABN	APP
8A GA ATHENS	BMPEDT	20080619AKR	CP
8A GA WAYCROSS	DTVPLN	DTVP0119	PLN
9A SC CONWAY	BPEDT	20080620AKP	APP
9A SC GREENVILLE	BLEDT	20041123AKQ	LIC
8A NC HIGH POINT	USERRECORD01		APP

Percent new IX = -0.4978%

Result key: 526
 Scenario 202 Affected station 4
 Before Analysis

Results for: 8A SC COLUMBIA DTVPLN DTVP0159 PLN
 HAAT 529.0 m, ATV ERP 43.7 kW

	POPULATION	AREA (sq km)
within Noise Limited Contour	1934097	43740.7
not affected by terrain losses	1905201	43128.2
lost to NTSC IX	0	0.0
lost to additional IX by ATV	187793	2546.1
lost to ATV IX only	187793	2546.1
lost to all IX	187793	2546.1

Potential Interfering Stations Included in above Scenario 202

7A SC CHARLESTON	DTVPLN	DTVP0093	PLN
7A SC SPARTANBURG	BMPCDT	20080619ABN	APP
8A GA ATHENS	BMPEDT	20080619AKR	CP

Figure 3

8A GA WAYCROSS	BMPEDT	20080619AKT	APP
9A SC CONWAY	BLEDT	20050830ACK	LIC
9A SC GREENVILLE	BPEDT	20080620ACK	CP
8A NC HIGH POINT	DTVPLN	DTVP0141	PLN

After Analysis

Results for: 8A SC COLUMBIA DTVPLN DTVP0159 PLN
 HAAT 529.0 m, ATV ERP 43.7 kW

	POPULATION	AREA (sq km)
within Noise Limited Contour	1934097	43740.7
not affected by terrain losses	1905201	43128.2
lost to NTSC IX	0	0.0
lost to additional IX by ATV	179249	2277.9
lost to ATV IX only	179249	2277.9
lost to all IX	179249	2277.9

Potential Interfering Stations Included in above Scenario 202

7A SC CHARLESTON	DTVPLN	DTVP0093	PLN
7A SC SPARTANBURG	BMPCDT	20080619ABN	APP
8A GA ATHENS	BMPEDT	20080619AKR	CP
8A GA WAYCROSS	BMPEDT	20080619AKT	APP
9A SC CONWAY	BLEDT	20050830ACK	LIC
9A SC GREENVILLE	BPEDT	20080620ACK	CP
8A NC HIGH POINT	USERRECORD01		APP

Percent new IX = -0.4975%

Result key: 527
 Scenario 203 Affected station 4
 Before Analysis

Results for: 8A SC COLUMBIA DTVPLN DTVP0159 PLN
 HAAT 529.0 m, ATV ERP 43.7 kW

	POPULATION	AREA (sq km)
within Noise Limited Contour	1934097	43740.7
not affected by terrain losses	1905201	43128.2
lost to NTSC IX	0	0.0
lost to additional IX by ATV	187684	2538.1
lost to ATV IX only	187684	2538.1
lost to all IX	187684	2538.1

Potential Interfering Stations Included in above Scenario 203

7A SC CHARLESTON	DTVPLN	DTVP0093	PLN
7A SC SPARTANBURG	BMPCDT	20080619ABN	APP
8A GA ATHENS	BMPEDT	20080619AKR	CP
8A GA WAYCROSS	BMPEDT	20080619AKT	APP
9A SC CONWAY	BLEDT	20050830ACK	LIC
9A SC GREENVILLE	DTVPLN	DTVP0219	PLN
8A NC HIGH POINT	DTVPLN	DTVP0141	PLN

After Analysis

Results for: 8A SC COLUMBIA DTVPLN DTVP0159 PLN
 HAAT 529.0 m, ATV ERP 43.7 kW

Figure 3

	POPULATION	AREA (sq km)
within Noise Limited Contour	1934097	43740.7
not affected by terrain losses	1905201	43128.2
lost to NTSC IX	0	0.0
lost to additional IX by ATV	179140	2269.9
lost to ATV IX only	179140	2269.9
lost to all IX	179140	2269.9

Potential Interfering Stations Included in above Scenario 203

7A SC CHARLESTON	DTVPLN	DTVP0093	PLN
7A SC SPARTANBURG	BMPCDT	20080619ABN	APP
8A GA ATHENS	BMPEDT	20080619AKR	CP
8A GA WAYCROSS	BMPEDT	20080619AKT	APP
9A SC CONWAY	BLEDT	20050830ACK	LIC
9A SC GREENVILLE	DTVPLN	DTVP0219	PLN
8A NC HIGH POINT	USERRECORD01		APP

Percent new IX = -0.4975%

Result key: 528

Scenario 204 Affected station 4

Before Analysis

Results for: 8A SC COLUMBIA DTVPLN DTVP0159 PLN

HAAT 529.0 m, ATV ERP 43.7 kW

	POPULATION	AREA (sq km)
within Noise Limited Contour	1934097	43740.7
not affected by terrain losses	1905201	43128.2
lost to NTSC IX	0	0.0
lost to additional IX by ATV	187684	2538.1
lost to ATV IX only	187684	2538.1
lost to all IX	187684	2538.1

Potential Interfering Stations Included in above Scenario 204

7A SC CHARLESTON	DTVPLN	DTVP0093	PLN
7A SC SPARTANBURG	BMPCDT	20080619ABN	APP
8A GA ATHENS	BMPEDT	20080619AKR	CP
8A GA WAYCROSS	BMPEDT	20080619AKT	APP
9A SC CONWAY	BLEDT	20050830ACK	LIC
9A SC GREENVILLE	BLEDT	20041123AKQ	LIC
8A NC HIGH POINT	DTVPLN	DTVP0141	PLN

After Analysis

Results for: 8A SC COLUMBIA DTVPLN DTVP0159 PLN

HAAT 529.0 m, ATV ERP 43.7 kW

	POPULATION	AREA (sq km)
within Noise Limited Contour	1934097	43740.7
not affected by terrain losses	1905201	43128.2
lost to NTSC IX	0	0.0
lost to additional IX by ATV	179140	2269.9
lost to ATV IX only	179140	2269.9
lost to all IX	179140	2269.9

Potential Interfering Stations Included in above Scenario 204

Figure 3

7A SC CHARLESTON	DTVPLN	DTVP0093	PLN
7A SC SPARTANBURG	BMPCDT	20080619ABN	APP
8A GA ATHENS	BMPEDT	20080619AKR	CP
8A GA WAYCROSS	BMPEDT	20080619AKT	APP
9A SC CONWAY	BLEDT	20050830ACK	LIC
9A SC GREENVILLE	BLEDT	20041123AKQ	LIC
8A NC HIGH POINT	USERRECORD01		APP

Percent new IX = -0.4975%

Result key: 529
 Scenario 205 Affected station 4
 Before Analysis

Results for: 8A SC COLUMBIA DTVPLN DTVP0159 PLN
 HAAT 529.0 m, ATV ERP 43.7 kW

	POPULATION	AREA (sq km)
within Noise Limited Contour	1934097	43740.7
not affected by terrain losses	1905201	43128.2
lost to NTSC IX	0	0.0
lost to additional IX by ATV	187793	2546.1
lost to ATV IX only	187793	2546.1
lost to all IX	187793	2546.1

Potential Interfering Stations Included in above Scenario 205

7A SC CHARLESTON	DTVPLN	DTVP0093	PLN
7A SC SPARTANBURG	BMPCDT	20080619ABN	APP
8A GA ATHENS	BMPEDT	20080619AKR	CP
8A GA WAYCROSS	BMPEDT	20080619AKT	APP
9A SC CONWAY	DTVPLN	DTVP0218	PLN
9A SC GREENVILLE	BPEDT	20080620ACK	CP
8A NC HIGH POINT	DTVPLN	DTVP0141	PLN

After Analysis

Results for: 8A SC COLUMBIA DTVPLN DTVP0159 PLN
 HAAT 529.0 m, ATV ERP 43.7 kW

	POPULATION	AREA (sq km)
within Noise Limited Contour	1934097	43740.7
not affected by terrain losses	1905201	43128.2
lost to NTSC IX	0	0.0
lost to additional IX by ATV	179249	2277.9
lost to ATV IX only	179249	2277.9
lost to all IX	179249	2277.9

Potential Interfering Stations Included in above Scenario 205

7A SC CHARLESTON	DTVPLN	DTVP0093	PLN
7A SC SPARTANBURG	BMPCDT	20080619ABN	APP
8A GA ATHENS	BMPEDT	20080619AKR	CP
8A GA WAYCROSS	BMPEDT	20080619AKT	APP
9A SC CONWAY	DTVPLN	DTVP0218	PLN
9A SC GREENVILLE	BPEDT	20080620ACK	CP
8A NC HIGH POINT	USERRECORD01		APP

Figure 3

Percent new IX = -0.4975%

Result key: 530
 Scenario 206 Affected station 4
 Before Analysis

Results for: 8A SC COLUMBIA DTVPLN DTVP0159 PLN
 HAAT 529.0 m, ATV ERP 43.7 kW

	POPULATION	AREA (sq km)
within Noise Limited Contour	1934097	43740.7
not affected by terrain losses	1905201	43128.2
lost to NTSC IX	0	0.0
lost to additional IX by ATV	187684	2538.1
lost to ATV IX only	187684	2538.1
lost to all IX	187684	2538.1

Potential Interfering Stations Included in above Scenario 206

7A SC CHARLESTON	DTVPLN	DTVP0093	PLN
7A SC SPARTANBURG	BMPCDT	20080619ABN	APP
8A GA ATHENS	BMPEDT	20080619AKR	CP
8A GA WAYCROSS	BMPEDT	20080619AKT	APP
9A SC CONWAY	DTVPLN	DTVP0218	PLN
9A SC GREENVILLE	DTVPLN	DTVP0219	PLN
8A NC HIGH POINT	DTVPLN	DTVP0141	PLN

After Analysis

Results for: 8A SC COLUMBIA DTVPLN DTVP0159 PLN
 HAAT 529.0 m, ATV ERP 43.7 kW

	POPULATION	AREA (sq km)
within Noise Limited Contour	1934097	43740.7
not affected by terrain losses	1905201	43128.2
lost to NTSC IX	0	0.0
lost to additional IX by ATV	179140	2269.9
lost to ATV IX only	179140	2269.9
lost to all IX	179140	2269.9

Potential Interfering Stations Included in above Scenario 206

7A SC CHARLESTON	DTVPLN	DTVP0093	PLN
7A SC SPARTANBURG	BMPCDT	20080619ABN	APP
8A GA ATHENS	BMPEDT	20080619AKR	CP
8A GA WAYCROSS	BMPEDT	20080619AKT	APP
9A SC CONWAY	DTVPLN	DTVP0218	PLN
9A SC GREENVILLE	DTVPLN	DTVP0219	PLN
8A NC HIGH POINT	USERRECORD01		APP

Percent new IX = -0.4975%

Result key: 531
 Scenario 207 Affected station 4
 Before Analysis

Results for: 8A SC COLUMBIA DTVPLN DTVP0159 PLN
 HAAT 529.0 m, ATV ERP 43.7 kW

	POPULATION	AREA (sq km)
--	------------	--------------

Figure 3

within Noise Limited Contour	1934097	43740.7
not affected by terrain losses	1905201	43128.2
lost to NTSC IX	0	0.0
lost to additional IX by ATV	187684	2538.1
lost to ATV IX only	187684	2538.1
lost to all IX	187684	2538.1

Potential Interfering Stations Included in above Scenario 207

7A SC CHARLESTON	DTVPLN	DTVP0093	PLN
7A SC SPARTANBURG	BMPCDT	20080619ABN	APP
8A GA ATHENS	BMPEDT	20080619AKR	CP
8A GA WAYCROSS	BMPEDT	20080619AKT	APP
9A SC CONWAY	DTVPLN	DTVP0218	PLN
9A SC GREENVILLE	BLEDT	20041123AKQ	LIC
8A NC HIGH POINT	DTVPLN	DTVP0141	PLN

After Analysis

Results for: 8A SC COLUMBIA DTVPLN DTVP0159 PLN
 HAAT 529.0 m, ATV ERP 43.7 kW

	POPULATION	AREA (sq km)
within Noise Limited Contour	1934097	43740.7
not affected by terrain losses	1905201	43128.2
lost to NTSC IX	0	0.0
lost to additional IX by ATV	179140	2269.9
lost to ATV IX only	179140	2269.9
lost to all IX	179140	2269.9

Potential Interfering Stations Included in above Scenario 207

7A SC CHARLESTON	DTVPLN	DTVP0093	PLN
7A SC SPARTANBURG	BMPCDT	20080619ABN	APP
8A GA ATHENS	BMPEDT	20080619AKR	CP
8A GA WAYCROSS	BMPEDT	20080619AKT	APP
9A SC CONWAY	DTVPLN	DTVP0218	PLN
9A SC GREENVILLE	BLEDT	20041123AKQ	LIC
8A NC HIGH POINT	USERRECORD01		APP

Percent new IX = -0.4975%

Result key: 532
 Scenario 208 Affected station 4
 Before Analysis

Results for: 8A SC COLUMBIA DTVPLN DTVP0159 PLN
 HAAT 529.0 m, ATV ERP 43.7 kW

	POPULATION	AREA (sq km)
within Noise Limited Contour	1934097	43740.7
not affected by terrain losses	1905201	43128.2
lost to NTSC IX	0	0.0
lost to additional IX by ATV	189009	2630.2
lost to ATV IX only	189009	2630.2
lost to all IX	189009	2630.2

Potential Interfering Stations Included in above Scenario 208

Figure 3

7A SC CHARLESTON	DTVPLN	DTVP0093	PLN
7A SC SPARTANBURG	BMPCDT	20080619ABN	APP
8A GA ATHENS	BMPEDT	20080619AKR	CP
8A GA WAYCROSS	BMPEDT	20080619AKT	APP
9A SC CONWAY	BPEDT	20080620AKP	APP
9A SC GREENVILLE	BPEDT	20080620ACK	CP
8A NC HIGH POINT	DTVPLN	DTVP0141	PLN

After Analysis

Results for: 8A SC COLUMBIA DTVPLN DTVP0159 PLN
 HAAT 529.0 m, ATV ERP 43.7 kW

	POPULATION	AREA (sq km)
within Noise Limited Contour	1934097	43740.7
not affected by terrain losses	1905201	43128.2
lost to NTSC IX	0	0.0
lost to additional IX by ATV	180465	2362.0
lost to ATV IX only	180465	2362.0
lost to all IX	180465	2362.0

Potential Interfering Stations Included in above Scenario 208

7A SC CHARLESTON	DTVPLN	DTVP0093	PLN
7A SC SPARTANBURG	BMPCDT	20080619ABN	APP
8A GA ATHENS	BMPEDT	20080619AKR	CP
8A GA WAYCROSS	BMPEDT	20080619AKT	APP
9A SC CONWAY	BPEDT	20080620AKP	APP
9A SC GREENVILLE	BPEDT	20080620ACK	CP
8A NC HIGH POINT	USERRECORD01		APP

Percent new IX = -0.4978%

Result key: 533
 Scenario 209 Affected station 4
 Before Analysis

Results for: 8A SC COLUMBIA DTVPLN DTVP0159 PLN
 HAAT 529.0 m, ATV ERP 43.7 kW

	POPULATION	AREA (sq km)
within Noise Limited Contour	1934097	43740.7
not affected by terrain losses	1905201	43128.2
lost to NTSC IX	0	0.0
lost to additional IX by ATV	188900	2622.2
lost to ATV IX only	188900	2622.2
lost to all IX	188900	2622.2

Potential Interfering Stations Included in above Scenario 209

7A SC CHARLESTON	DTVPLN	DTVP0093	PLN
7A SC SPARTANBURG	BMPCDT	20080619ABN	APP
8A GA ATHENS	BMPEDT	20080619AKR	CP
8A GA WAYCROSS	BMPEDT	20080619AKT	APP
9A SC CONWAY	BPEDT	20080620AKP	APP
9A SC GREENVILLE	DTVPLN	DTVP0219	PLN
8A NC HIGH POINT	DTVPLN	DTVP0141	PLN

After Analysis

Figure 3

Results for: 8A SC COLUMBIA DTVPLN DTVP0159 PLN
 HAAT 529.0 m, ATV ERP 43.7 kW

	POPULATION	AREA (sq km)
within Noise Limited Contour	1934097	43740.7
not affected by terrain losses	1905201	43128.2
lost to NTSC IX	0	0.0
lost to additional IX by ATV	180356	2354.0
lost to ATV IX only	180356	2354.0
lost to all IX	180356	2354.0

Potential Interfering Stations Included in above Scenario 209

7A SC CHARLESTON	DTVPLN	DTVP0093	PLN
7A SC SPARTANBURG	BMPCDT	20080619ABN	APP
8A GA ATHENS	BMPEDT	20080619AKR	CP
8A GA WAYCROSS	BMPEDT	20080619AKT	APP
9A SC CONWAY	BPEDT	20080620AKP	APP
9A SC GREENVILLE	DTVPLN	DTVP0219	PLN
8A NC HIGH POINT	USERRECORD01		APP

Percent new IX = -0.4978%

Result key: 534
 Scenario 210 Affected station 4
 Before Analysis

Results for: 8A SC COLUMBIA DTVPLN DTVP0159 PLN
 HAAT 529.0 m, ATV ERP 43.7 kW

	POPULATION	AREA (sq km)
within Noise Limited Contour	1934097	43740.7
not affected by terrain losses	1905201	43128.2
lost to NTSC IX	0	0.0
lost to additional IX by ATV	188900	2622.2
lost to ATV IX only	188900	2622.2
lost to all IX	188900	2622.2

Potential Interfering Stations Included in above Scenario 210

7A SC CHARLESTON	DTVPLN	DTVP0093	PLN
7A SC SPARTANBURG	BMPCDT	20080619ABN	APP
8A GA ATHENS	BMPEDT	20080619AKR	CP
8A GA WAYCROSS	BMPEDT	20080619AKT	APP
9A SC CONWAY	BPEDT	20080620AKP	APP
9A SC GREENVILLE	BLEDT	20041123AKQ	LIC
8A NC HIGH POINT	DTVPLN	DTVP0141	PLN

After Analysis

Results for: 8A SC COLUMBIA DTVPLN DTVP0159 PLN
 HAAT 529.0 m, ATV ERP 43.7 kW

	POPULATION	AREA (sq km)
within Noise Limited Contour	1934097	43740.7
not affected by terrain losses	1905201	43128.2
lost to NTSC IX	0	0.0
lost to additional IX by ATV	180356	2354.0
lost to ATV IX only	180356	2354.0

Figure 3

```

lost to all IX                      180356      2354.0

Potential Interfering Stations Included in above Scenario    210

7A SC CHARLESTON      DTVPLN      DTVP0093      PLN
7A SC SPARTANBURG     BMPCDT      20080619ABN  APP
8A GA ATHENS          BMPEDT      20080619AKR  CP
8A GA WAYCROSS        BMPEDT      20080619AKT  APP
9A SC CONWAY          BPEDT       20080620AKP  APP
9A SC GREENVILLE     BLEDT      20041123AKQ  LIC
8A NC HIGH POINT      USERRECORD01  APP

Percent new IX =      -0.4978%

Result key:           535
Scenario      211    Affected station      4
Before Analysis

Results for:  8A SC COLUMBIA      DTVPLN      DTVP0159      PLN
      HAAT  529.0 m, ATV ERP  43.7 kW
                        POPULATION      AREA (sq km)
within Noise Limited Contour      1934097      43740.7
not affected by terrain losses      1905201      43128.2
lost to NTSC IX                    0          0.0
lost to additional IX by ATV      185944      2570.2
lost to ATV IX only                185944      2570.2
lost to all IX                    185944      2570.2

Potential Interfering Stations Included in above Scenario    211

7A SC CHARLESTON      BMPEDT      20080612ACQ  CP
7A SC SPARTANBURG     BPCDT      20080410AAX  CP
8A GA ATHENS          DTVPLN      DTVP0117      PLN
8A GA WAYCROSS        BPEDT      20080317AAS  CP
9A SC CONWAY          BPEDT      20080620AKP  APP
9A SC GREENVILLE     BPEDT      20080620ACK  CP
8A NC HIGH POINT      DTVPLN      DTVP0141      PLN

After Analysis

Results for:  8A SC COLUMBIA      DTVPLN      DTVP0159      PLN
      HAAT  529.0 m, ATV ERP  43.7 kW
                        POPULATION      AREA (sq km)
within Noise Limited Contour      1934097      43740.7
not affected by terrain losses      1905201      43128.2
lost to NTSC IX                    0          0.0
lost to additional IX by ATV      177400      2301.9
lost to ATV IX only                177400      2301.9
lost to all IX                    177400      2301.9

Potential Interfering Stations Included in above Scenario    211

7A SC CHARLESTON      BMPEDT      20080612ACQ  CP
7A SC SPARTANBURG     BPCDT      20080410AAX  CP
8A GA ATHENS          DTVPLN      DTVP0117      PLN
8A GA WAYCROSS        BPEDT      20080317AAS  CP
9A SC CONWAY          BPEDT      20080620AKP  APP

```

Figure 3

9A SC GREENVILLE	BPEDT	20080620ACK	CP
8A NC HIGH POINT	USERRECORD01		APP

Percent new IX = -0.4970%

Result key: 536
 Scenario 212 Affected station 4
 Before Analysis

Results for: 8A SC COLUMBIA DTVPLN DTVP0159 PLN
 HAAT 529.0 m, ATV ERP 43.7 kW

	POPULATION	AREA (sq km)
within Noise Limited Contour	1934097	43740.7
not affected by terrain losses	1905201	43128.2
lost to NTSC IX	0	0.0
lost to additional IX by ATV	185439	2546.1
lost to ATV IX only	185439	2546.1
lost to all IX	185439	2546.1

Potential Interfering Stations Included in above Scenario 212

7A SC CHARLESTON	BMPEDT	20080612ACQ	CP
7A SC SPARTANBURG	BPCDT	20080410AAX	CP
8A GA ATHENS	DTVPLN	DTVP0117	PLN
8A GA WAYCROSS	BPEDT	20080317AAS	CP
9A SC CONWAY	BPEDT	20080620AKP	APP
9A SC GREENVILLE	DTVPLN	DTVP0219	PLN
8A NC HIGH POINT	DTVPLN	DTVP0141	PLN

After Analysis

Results for: 8A SC COLUMBIA DTVPLN DTVP0159 PLN
 HAAT 529.0 m, ATV ERP 43.7 kW

	POPULATION	AREA (sq km)
within Noise Limited Contour	1934097	43740.7
not affected by terrain losses	1905201	43128.2
lost to NTSC IX	0	0.0
lost to additional IX by ATV	176895	2277.9
lost to ATV IX only	176895	2277.9
lost to all IX	176895	2277.9

Potential Interfering Stations Included in above Scenario 212

7A SC CHARLESTON	BMPEDT	20080612ACQ	CP
7A SC SPARTANBURG	BPCDT	20080410AAX	CP
8A GA ATHENS	DTVPLN	DTVP0117	PLN
8A GA WAYCROSS	BPEDT	20080317AAS	CP
9A SC CONWAY	BPEDT	20080620AKP	APP
9A SC GREENVILLE	DTVPLN	DTVP0219	PLN
8A NC HIGH POINT	USERRECORD01		APP

Percent new IX = -0.4968%

Result key: 537
 Scenario 213 Affected station 4
 Before Analysis

Figure 3

Results for: 8A SC COLUMBIA DTVPLN DTVP0159 PLN
 HAAT 529.0 m, ATV ERP 43.7 kW

	POPULATION	AREA (sq km)
within Noise Limited Contour	1934097	43740.7
not affected by terrain losses	1905201	43128.2
lost to NTSC IX	0	0.0
lost to additional IX by ATV	185439	2546.1
lost to ATV IX only	185439	2546.1
lost to all IX	185439	2546.1

Potential Interfering Stations Included in above Scenario 213

7A SC CHARLESTON	BMPEDT	20080612ACQ	CP
7A SC SPARTANBURG	BPCDT	20080410AAX	CP
8A GA ATHENS	DTVPLN	DTVP0117	PLN
8A GA WAYCROSS	BPEDT	20080317AAS	CP
9A SC CONWAY	BPEDT	20080620AKP	APP
9A SC GREENVILLE	BLEDT	20041123AKQ	LIC
8A NC HIGH POINT	DTVPLN	DTVP0141	PLN

After Analysis

Results for: 8A SC COLUMBIA DTVPLN DTVP0159 PLN
 HAAT 529.0 m, ATV ERP 43.7 kW

	POPULATION	AREA (sq km)
within Noise Limited Contour	1934097	43740.7
not affected by terrain losses	1905201	43128.2
lost to NTSC IX	0	0.0
lost to additional IX by ATV	176895	2277.9
lost to ATV IX only	176895	2277.9
lost to all IX	176895	2277.9

Potential Interfering Stations Included in above Scenario 213

7A SC CHARLESTON	BMPEDT	20080612ACQ	CP
7A SC SPARTANBURG	BPCDT	20080410AAX	CP
8A GA ATHENS	DTVPLN	DTVP0117	PLN
8A GA WAYCROSS	BPEDT	20080317AAS	CP
9A SC CONWAY	BPEDT	20080620AKP	APP
9A SC GREENVILLE	BLEDT	20041123AKQ	LIC
8A NC HIGH POINT	USERRECORD01		APP

Percent new IX = -0.4968%

Result key: 538
 Scenario 214 Affected station 4
 Before Analysis

Results for: 8A SC COLUMBIA DTVPLN DTVP0159 PLN
 HAAT 529.0 m, ATV ERP 43.7 kW

	POPULATION	AREA (sq km)
within Noise Limited Contour	1934097	43740.7
not affected by terrain losses	1905201	43128.2
lost to NTSC IX	0	0.0
lost to additional IX by ATV	186559	2590.2
lost to ATV IX only	186559	2590.2
lost to all IX	186559	2590.2

Figure 3

Potential Interfering Stations Included in above Scenario 214

7A SC CHARLESTON	BMPEDT	20080612ACQ	CP
7A SC SPARTANBURG	BPCDT	20080410AAX	CP
8A GA ATHENS	DTVPLN	DTVP0117	PLN
8A GA WAYCROSS	DTVPLN	DTVP0119	PLN
9A SC CONWAY	BPEDT	20080620AKP	APP
9A SC GREENVILLE	BPEDT	20080620ACK	CP
8A NC HIGH POINT	DTVPLN	DTVP0141	PLN

After Analysis

Results for: 8A SC COLUMBIA DTVPLN DTVP0159 PLN
 HAAT 529.0 m, ATV ERP 43.7 kW

	POPULATION	AREA (sq km)
within Noise Limited Contour	1934097	43740.7
not affected by terrain losses	1905201	43128.2
lost to NTSC IX	0	0.0
lost to additional IX by ATV	178015	2321.9
lost to ATV IX only	178015	2321.9
lost to all IX	178015	2321.9

Potential Interfering Stations Included in above Scenario 214

7A SC CHARLESTON	BMPEDT	20080612ACQ	CP
7A SC SPARTANBURG	BPCDT	20080410AAX	CP
8A GA ATHENS	DTVPLN	DTVP0117	PLN
8A GA WAYCROSS	DTVPLN	DTVP0119	PLN
9A SC CONWAY	BPEDT	20080620AKP	APP
9A SC GREENVILLE	BPEDT	20080620ACK	CP
8A NC HIGH POINT	USERRECORD01		APP

Percent new IX = -0.4971%

Result key: 539
 Scenario 215 Affected station 4
 Before Analysis

Results for: 8A SC COLUMBIA DTVPLN DTVP0159 PLN
 HAAT 529.0 m, ATV ERP 43.7 kW

	POPULATION	AREA (sq km)
within Noise Limited Contour	1934097	43740.7
not affected by terrain losses	1905201	43128.2
lost to NTSC IX	0	0.0
lost to additional IX by ATV	186054	2566.2
lost to ATV IX only	186054	2566.2
lost to all IX	186054	2566.2

Potential Interfering Stations Included in above Scenario 215

7A SC CHARLESTON	BMPEDT	20080612ACQ	CP
7A SC SPARTANBURG	BPCDT	20080410AAX	CP
8A GA ATHENS	DTVPLN	DTVP0117	PLN
8A GA WAYCROSS	DTVPLN	DTVP0119	PLN
9A SC CONWAY	BPEDT	20080620AKP	APP
9A SC GREENVILLE	DTVPLN	DTVP0219	PLN

Figure 3

```

8A NC HIGH POINT          DTVPLN    DTVP0141    PLN

After Analysis

Results for:  8A SC COLUMBIA          DTVPLN    DTVP0159    PLN
  HAAT  529.0 m, ATV ERP  43.7 kW
                POPULATION    AREA (sq km)
  within Noise Limited Contour    1934097    43740.7
  not affected by terrain losses    1905201    43128.2
  lost to NTSC IX                    0        0.0
  lost to additional IX by ATV    177510    2297.9
  lost to ATV IX only            177510    2297.9
  lost to all IX                 177510    2297.9

Potential Interfering Stations Included in above Scenario  215

7A SC CHARLESTON          BMPEDT    20080612ACQ    CP
7A SC SPARTANBURG         BPCDT    20080410AAX    CP
8A GA ATHENS              DTVPLN    DTVP0117    PLN
8A GA WAYCROSS            DTVPLN    DTVP0119    PLN
9A SC CONWAY              BPEDT    20080620AKP    APP
9A SC GREENVILLE         DTVPLN    DTVP0219    PLN
8A NC HIGH POINT          USERRECORD01    APP

Percent new IX =  -0.4970%

Result key:      540
Scenario  216  Affected station      4
Before Analysis

Results for:  8A SC COLUMBIA          DTVPLN    DTVP0159    PLN
  HAAT  529.0 m, ATV ERP  43.7 kW
                POPULATION    AREA (sq km)
  within Noise Limited Contour    1934097    43740.7
  not affected by terrain losses    1905201    43128.2
  lost to NTSC IX                    0        0.0
  lost to additional IX by ATV    186054    2566.2
  lost to ATV IX only            186054    2566.2
  lost to all IX                 186054    2566.2

Potential Interfering Stations Included in above Scenario  216

7A SC CHARLESTON          BMPEDT    20080612ACQ    CP
7A SC SPARTANBURG         BPCDT    20080410AAX    CP
8A GA ATHENS              DTVPLN    DTVP0117    PLN
8A GA WAYCROSS            DTVPLN    DTVP0119    PLN
9A SC CONWAY              BPEDT    20080620AKP    APP
9A SC GREENVILLE         BLEDT    20041123AKQ    LIC
8A NC HIGH POINT          DTVPLN    DTVP0141    PLN

After Analysis

Results for:  8A SC COLUMBIA          DTVPLN    DTVP0159    PLN
  HAAT  529.0 m, ATV ERP  43.7 kW
                POPULATION    AREA (sq km)
  within Noise Limited Contour    1934097    43740.7
  not affected by terrain losses    1905201    43128.2

```

Figure 3

lost to NTSC IX	0	0.0
lost to additional IX by ATV	177510	2297.9
lost to ATV IX only	177510	2297.9
lost to all IX	177510	2297.9

Potential Interfering Stations Included in above Scenario 216

7A SC CHARLESTON	BMPEDT	20080612ACQ	CP
7A SC SPARTANBURG	BPCDT	20080410AAX	CP
8A GA ATHENS	DTVPLN	DTVP0117	PLN
8A GA WAYCROSS	DTVPLN	DTVP0119	PLN
9A SC CONWAY	BPEDT	20080620AKP	APP
9A SC GREENVILLE	BLEDT	20041123AKQ	LIC
8A NC HIGH POINT	USERRECORD01		APP

Percent new IX = -0.4970%

Result key: 541
 Scenario 217 Affected station 4
 Before Analysis

Results for: 8A SC COLUMBIA DTVPLN DTVP0159 PLN
 HAAT 529.0 m, ATV ERP 43.7 kW

	POPULATION	AREA (sq km)
within Noise Limited Contour	1934097	43740.7
not affected by terrain losses	1905201	43128.2
lost to NTSC IX	0	0.0
lost to additional IX by ATV	185500	2534.1
lost to ATV IX only	185500	2534.1
lost to all IX	185500	2534.1

Potential Interfering Stations Included in above Scenario 217

7A SC CHARLESTON	BMPEDT	20080612ACQ	CP
7A SC SPARTANBURG	BPCDT	20080410AAX	CP
8A GA ATHENS	DTVPLN	DTVP0117	PLN
8A GA WAYCROSS	BMPEDT	20080619AKT	APP
9A SC CONWAY	BLEDT	20050830ACK	LIC
9A SC GREENVILLE	BPEDT	20080620ACK	CP
8A NC HIGH POINT	DTVPLN	DTVP0141	PLN

After Analysis

Results for: 8A SC COLUMBIA DTVPLN DTVP0159 PLN
 HAAT 529.0 m, ATV ERP 43.7 kW

	POPULATION	AREA (sq km)
within Noise Limited Contour	1934097	43740.7
not affected by terrain losses	1905201	43128.2
lost to NTSC IX	0	0.0
lost to additional IX by ATV	176956	2265.9
lost to ATV IX only	176956	2265.9
lost to all IX	176956	2265.9

Potential Interfering Stations Included in above Scenario 217

7A SC CHARLESTON	BMPEDT	20080612ACQ	CP
7A SC SPARTANBURG	BPCDT	20080410AAX	CP

Figure 3

8A GA ATHENS	DTVPLN	DTVP0117	PLN
8A GA WAYCROSS	BMPEDT	20080619AKT	APP
9A SC CONWAY	BLEDT	20050830ACK	LIC
9A SC GREENVILLE	BPEDT	20080620ACK	CP
8A NC HIGH POINT	USERRECORD01		APP

Percent new IX = -0.4968%

Result key: 542
 Scenario 218 Affected station 4
 Before Analysis

Results for: 8A SC COLUMBIA DTVPLN DTVP0159 PLN
 HAAT 529.0 m, ATV ERP 43.7 kW

	POPULATION	AREA (sq km)
within Noise Limited Contour	1934097	43740.7
not affected by terrain losses	1905201	43128.2
lost to NTSC IX	0	0.0
lost to additional IX by ATV	184995	2510.1
lost to ATV IX only	184995	2510.1
lost to all IX	184995	2510.1

Potential Interfering Stations Included in above Scenario 218

7A SC CHARLESTON	BMPEDT	20080612ACQ	CP
7A SC SPARTANBURG	BPCDT	20080410AAX	CP
8A GA ATHENS	DTVPLN	DTVP0117	PLN
8A GA WAYCROSS	BMPEDT	20080619AKT	APP
9A SC CONWAY	BLEDT	20050830ACK	LIC
9A SC GREENVILLE	DTVPLN	DTVP0219	PLN
8A NC HIGH POINT	DTVPLN	DTVP0141	PLN

After Analysis

Results for: 8A SC COLUMBIA DTVPLN DTVP0159 PLN
 HAAT 529.0 m, ATV ERP 43.7 kW

	POPULATION	AREA (sq km)
within Noise Limited Contour	1934097	43740.7
not affected by terrain losses	1905201	43128.2
lost to NTSC IX	0	0.0
lost to additional IX by ATV	176451	2241.9
lost to ATV IX only	176451	2241.9
lost to all IX	176451	2241.9

Potential Interfering Stations Included in above Scenario 218

7A SC CHARLESTON	BMPEDT	20080612ACQ	CP
7A SC SPARTANBURG	BPCDT	20080410AAX	CP
8A GA ATHENS	DTVPLN	DTVP0117	PLN
8A GA WAYCROSS	BMPEDT	20080619AKT	APP
9A SC CONWAY	BLEDT	20050830ACK	LIC
9A SC GREENVILLE	DTVPLN	DTVP0219	PLN
8A NC HIGH POINT	USERRECORD01		APP

Percent new IX = -0.4967%

Result key: 543

Figure 3

Scenario 219 Affected station 4
Before Analysis

Results for: 8A SC COLUMBIA DTVPLN DTVP0159 PLN
HAAT 529.0 m, ATV ERP 43.7 kW

	POPULATION	AREA (sq km)
within Noise Limited Contour	1934097	43740.7
not affected by terrain losses	1905201	43128.2
lost to NTSC IX	0	0.0
lost to additional IX by ATV	184995	2510.1
lost to ATV IX only	184995	2510.1
lost to all IX	184995	2510.1

Potential Interfering Stations Included in above Scenario 219

7A SC CHARLESTON	BMPEDT	20080612ACQ	CP
7A SC SPARTANBURG	BPCDT	20080410AAX	CP
8A GA ATHENS	DTVPLN	DTVP0117	PLN
8A GA WAYCROSS	BMPEDT	20080619AKT	APP
9A SC CONWAY	BLEDT	20050830ACK	LIC
9A SC GREENVILLE	BLEDT	20041123AKQ	LIC
8A NC HIGH POINT	DTVPLN	DTVP0141	PLN

After Analysis

Results for: 8A SC COLUMBIA DTVPLN DTVP0159 PLN
HAAT 529.0 m, ATV ERP 43.7 kW

	POPULATION	AREA (sq km)
within Noise Limited Contour	1934097	43740.7
not affected by terrain losses	1905201	43128.2
lost to NTSC IX	0	0.0
lost to additional IX by ATV	176451	2241.9
lost to ATV IX only	176451	2241.9
lost to all IX	176451	2241.9

Potential Interfering Stations Included in above Scenario 219

7A SC CHARLESTON	BMPEDT	20080612ACQ	CP
7A SC SPARTANBURG	BPCDT	20080410AAX	CP
8A GA ATHENS	DTVPLN	DTVP0117	PLN
8A GA WAYCROSS	BMPEDT	20080619AKT	APP
9A SC CONWAY	BLEDT	20050830ACK	LIC
9A SC GREENVILLE	BLEDT	20041123AKQ	LIC
8A NC HIGH POINT	USERRECORD01		APP

Percent new IX = -0.4967%

Result key: 544
Scenario 220 Affected station 4
Before Analysis

Results for: 8A SC COLUMBIA DTVPLN DTVP0159 PLN
HAAT 529.0 m, ATV ERP 43.7 kW

	POPULATION	AREA (sq km)
within Noise Limited Contour	1934097	43740.7
not affected by terrain losses	1905201	43128.2
lost to NTSC IX	0	0.0

Figure 3

lost to additional IX by ATV	185500	2534.1
lost to ATV IX only	185500	2534.1
lost to all IX	185500	2534.1

Potential Interfering Stations Included in above Scenario 220

7A SC CHARLESTON	BMPEDT	20080612ACQ	CP
7A SC SPARTANBURG	BPCDT	20080410AAX	CP
8A GA ATHENS	DTVPLN	DTVP0117	PLN
8A GA WAYCROSS	BMPEDT	20080619AKT	APP
9A SC CONWAY	DTVPLN	DTVP0218	PLN
9A SC GREENVILLE	BPEDT	20080620ACK	CP
8A NC HIGH POINT	DTVPLN	DTVP0141	PLN

After Analysis

Results for: 8A SC COLUMBIA DTVPLN DTVP0159 PLN
 HAAT 529.0 m, ATV ERP 43.7 kW

	POPULATION	AREA (sq km)
within Noise Limited Contour	1934097	43740.7
not affected by terrain losses	1905201	43128.2
lost to NTSC IX	0	0.0
lost to additional IX by ATV	176956	2265.9
lost to ATV IX only	176956	2265.9
lost to all IX	176956	2265.9

Potential Interfering Stations Included in above Scenario 220

7A SC CHARLESTON	BMPEDT	20080612ACQ	CP
7A SC SPARTANBURG	BPCDT	20080410AAX	CP
8A GA ATHENS	DTVPLN	DTVP0117	PLN
8A GA WAYCROSS	BMPEDT	20080619AKT	APP
9A SC CONWAY	DTVPLN	DTVP0218	PLN
9A SC GREENVILLE	BPEDT	20080620ACK	CP
8A NC HIGH POINT	USERRECORD01		APP

Percent new IX = -0.4968%

Result key: 545
 Scenario 221 Affected station 4
 Before Analysis

Results for: 8A SC COLUMBIA DTVPLN DTVP0159 PLN
 HAAT 529.0 m, ATV ERP 43.7 kW

	POPULATION	AREA (sq km)
within Noise Limited Contour	1934097	43740.7
not affected by terrain losses	1905201	43128.2
lost to NTSC IX	0	0.0
lost to additional IX by ATV	184995	2510.1
lost to ATV IX only	184995	2510.1
lost to all IX	184995	2510.1

Potential Interfering Stations Included in above Scenario 221

7A SC CHARLESTON	BMPEDT	20080612ACQ	CP
7A SC SPARTANBURG	BPCDT	20080410AAX	CP
8A GA ATHENS	DTVPLN	DTVP0117	PLN

Figure 3

8A GA WAYCROSS	BMPEDT	20080619AKT	APP
9A SC CONWAY	DTVPLN	DTVP0218	PLN
9A SC GREENVILLE	DTVPLN	DTVP0219	PLN
8A NC HIGH POINT	DTVPLN	DTVP0141	PLN

After Analysis

Results for: 8A SC COLUMBIA DTVPLN DTVP0159 PLN
 HAAT 529.0 m, ATV ERP 43.7 kW

	POPULATION	AREA (sq km)
within Noise Limited Contour	1934097	43740.7
not affected by terrain losses	1905201	43128.2
lost to NTSC IX	0	0.0
lost to additional IX by ATV	176451	2241.9
lost to ATV IX only	176451	2241.9
lost to all IX	176451	2241.9

Potential Interfering Stations Included in above Scenario 221

7A SC CHARLESTON	BMPEDT	20080612ACQ	CP
7A SC SPARTANBURG	BPCDT	20080410AAX	CP
8A GA ATHENS	DTVPLN	DTVP0117	PLN
8A GA WAYCROSS	BMPEDT	20080619AKT	APP
9A SC CONWAY	DTVPLN	DTVP0218	PLN
9A SC GREENVILLE	DTVPLN	DTVP0219	PLN
8A NC HIGH POINT	USERRECORD01		APP

Percent new IX = -0.4967%

Result key: 546
 Scenario 222 Affected station 4
 Before Analysis

Results for: 8A SC COLUMBIA DTVPLN DTVP0159 PLN
 HAAT 529.0 m, ATV ERP 43.7 kW

	POPULATION	AREA (sq km)
within Noise Limited Contour	1934097	43740.7
not affected by terrain losses	1905201	43128.2
lost to NTSC IX	0	0.0
lost to additional IX by ATV	184995	2510.1
lost to ATV IX only	184995	2510.1
lost to all IX	184995	2510.1

Potential Interfering Stations Included in above Scenario 222

7A SC CHARLESTON	BMPEDT	20080612ACQ	CP
7A SC SPARTANBURG	BPCDT	20080410AAX	CP
8A GA ATHENS	DTVPLN	DTVP0117	PLN
8A GA WAYCROSS	BMPEDT	20080619AKT	APP
9A SC CONWAY	DTVPLN	DTVP0218	PLN
9A SC GREENVILLE	BLEDT	20041123AKQ	LIC
8A NC HIGH POINT	DTVPLN	DTVP0141	PLN

After Analysis

Results for: 8A SC COLUMBIA DTVPLN DTVP0159 PLN
 HAAT 529.0 m, ATV ERP 43.7 kW

Figure 3

	POPULATION	AREA (sq km)
within Noise Limited Contour	1934097	43740.7
not affected by terrain losses	1905201	43128.2
lost to NTSC IX	0	0.0
lost to additional IX by ATV	176451	2241.9
lost to ATV IX only	176451	2241.9
lost to all IX	176451	2241.9

Potential Interfering Stations Included in above Scenario 222

7A SC CHARLESTON	BMPEDT	20080612ACQ	CP
7A SC SPARTANBURG	BPCDT	20080410AAX	CP
8A GA ATHENS	DTVPLN	DTVP0117	PLN
8A GA WAYCROSS	BMPEDT	20080619AKT	APP
9A SC CONWAY	DTVPLN	DTVP0218	PLN
9A SC GREENVILLE	BLEDT	20041123AKQ	LIC
8A NC HIGH POINT	USERRECORD01		APP

Percent new IX = -0.4967%

Result key: 547

Scenario 223 Affected station 4

Before Analysis

Results for: 8A SC COLUMBIA DTVPLN DTVP0159 PLN

HAAT 529.0 m, ATV ERP 43.7 kW

	POPULATION	AREA (sq km)
within Noise Limited Contour	1934097	43740.7
not affected by terrain losses	1905201	43128.2
lost to NTSC IX	0	0.0
lost to additional IX by ATV	186716	2618.2
lost to ATV IX only	186716	2618.2
lost to all IX	186716	2618.2

Potential Interfering Stations Included in above Scenario 223

7A SC CHARLESTON	BMPEDT	20080612ACQ	CP
7A SC SPARTANBURG	BPCDT	20080410AAX	CP
8A GA ATHENS	DTVPLN	DTVP0117	PLN
8A GA WAYCROSS	BMPEDT	20080619AKT	APP
9A SC CONWAY	BPEDT	20080620AKP	APP
9A SC GREENVILLE	BPEDT	20080620ACK	CP
8A NC HIGH POINT	DTVPLN	DTVP0141	PLN

After Analysis

Results for: 8A SC COLUMBIA DTVPLN DTVP0159 PLN

HAAT 529.0 m, ATV ERP 43.7 kW

	POPULATION	AREA (sq km)
within Noise Limited Contour	1934097	43740.7
not affected by terrain losses	1905201	43128.2
lost to NTSC IX	0	0.0
lost to additional IX by ATV	178172	2350.0
lost to ATV IX only	178172	2350.0
lost to all IX	178172	2350.0

Potential Interfering Stations Included in above Scenario 223

Figure 3

7A SC CHARLESTON	BMPEDT	20080612ACQ	CP
7A SC SPARTANBURG	BPCDT	20080410AAX	CP
8A GA ATHENS	DTVPLN	DTVP0117	PLN
8A GA WAYCROSS	BMPEDT	20080619AKT	APP
9A SC CONWAY	BPEDT	20080620AKP	APP
9A SC GREENVILLE	BPEDT	20080620ACK	CP
8A NC HIGH POINT	USERRECORD01		APP

Percent new IX = -0.4972%

Result key: 548
 Scenario 224 Affected station 4
 Before Analysis

Results for: 8A SC COLUMBIA DTVPLN DTVP0159 PLN
 HAAT 529.0 m, ATV ERP 43.7 kW

	POPULATION	AREA (sq km)
within Noise Limited Contour	1934097	43740.7
not affected by terrain losses	1905201	43128.2
lost to NTSC IX	0	0.0
lost to additional IX by ATV	186211	2594.2
lost to ATV IX only	186211	2594.2
lost to all IX	186211	2594.2

Potential Interfering Stations Included in above Scenario 224

7A SC CHARLESTON	BMPEDT	20080612ACQ	CP
7A SC SPARTANBURG	BPCDT	20080410AAX	CP
8A GA ATHENS	DTVPLN	DTVP0117	PLN
8A GA WAYCROSS	BMPEDT	20080619AKT	APP
9A SC CONWAY	BPEDT	20080620AKP	APP
9A SC GREENVILLE	DTVPLN	DTVP0219	PLN
8A NC HIGH POINT	DTVPLN	DTVP0141	PLN

After Analysis

Results for: 8A SC COLUMBIA DTVPLN DTVP0159 PLN
 HAAT 529.0 m, ATV ERP 43.7 kW

	POPULATION	AREA (sq km)
within Noise Limited Contour	1934097	43740.7
not affected by terrain losses	1905201	43128.2
lost to NTSC IX	0	0.0
lost to additional IX by ATV	177667	2326.0
lost to ATV IX only	177667	2326.0
lost to all IX	177667	2326.0

Potential Interfering Stations Included in above Scenario 224

7A SC CHARLESTON	BMPEDT	20080612ACQ	CP
7A SC SPARTANBURG	BPCDT	20080410AAX	CP
8A GA ATHENS	DTVPLN	DTVP0117	PLN
8A GA WAYCROSS	BMPEDT	20080619AKT	APP
9A SC CONWAY	BPEDT	20080620AKP	APP
9A SC GREENVILLE	DTVPLN	DTVP0219	PLN
8A NC HIGH POINT	USERRECORD01		APP

Figure 3

Percent new IX = -0.4970%

Result key: 549
 Scenario 225 Affected station 4
 Before Analysis

Results for: 8A SC COLUMBIA DTVPLN DTVP0159 PLN
 HAAT 529.0 m, ATV ERP 43.7 kW

	POPULATION	AREA (sq km)
within Noise Limited Contour	1934097	43740.7
not affected by terrain losses	1905201	43128.2
lost to NTSC IX	0	0.0
lost to additional IX by ATV	186211	2594.2
lost to ATV IX only	186211	2594.2
lost to all IX	186211	2594.2

Potential Interfering Stations Included in above Scenario 225

7A SC CHARLESTON	BMPEDT	20080612ACQ	CP
7A SC SPARTANBURG	BPCDT	20080410AAX	CP
8A GA ATHENS	DTVPLN	DTVP0117	PLN
8A GA WAYCROSS	BMPEDT	20080619AKT	APP
9A SC CONWAY	BPEDT	20080620AKP	APP
9A SC GREENVILLE	BLEDT	20041123AKQ	LIC
8A NC HIGH POINT	DTVPLN	DTVP0141	PLN

After Analysis

Results for: 8A SC COLUMBIA DTVPLN DTVP0159 PLN
 HAAT 529.0 m, ATV ERP 43.7 kW

	POPULATION	AREA (sq km)
within Noise Limited Contour	1934097	43740.7
not affected by terrain losses	1905201	43128.2
lost to NTSC IX	0	0.0
lost to additional IX by ATV	177667	2326.0
lost to ATV IX only	177667	2326.0
lost to all IX	177667	2326.0

Potential Interfering Stations Included in above Scenario 225

7A SC CHARLESTON	BMPEDT	20080612ACQ	CP
7A SC SPARTANBURG	BPCDT	20080410AAX	CP
8A GA ATHENS	DTVPLN	DTVP0117	PLN
8A GA WAYCROSS	BMPEDT	20080619AKT	APP
9A SC CONWAY	BPEDT	20080620AKP	APP
9A SC GREENVILLE	BLEDT	20041123AKQ	LIC
8A NC HIGH POINT	USERRECORD01		APP

Percent new IX = -0.4970%

Result key: 550
 Scenario 226 Affected station 4
 Before Analysis

Results for: 8A SC COLUMBIA DTVPLN DTVP0159 PLN
 HAAT 529.0 m, ATV ERP 43.7 kW

	POPULATION	AREA (sq km)
--	------------	--------------

Figure 3

within Noise Limited Contour	1934097	43740.7
not affected by terrain losses	1905201	43128.2
lost to NTSC IX	0	0.0
lost to additional IX by ATV	189524	2610.2
lost to ATV IX only	189524	2610.2
lost to all IX	189524	2610.2

Potential Interfering Stations Included in above Scenario 226

7A SC CHARLESTON	BMPEDT	20080612ACQ	CP
7A SC SPARTANBURG	BPCDT	20080410AAX	CP
8A GA ATHENS	BMPEDT	20080619AKR	CP
8A GA WAYCROSS	BPEDT	20080317AAS	CP
9A SC CONWAY	BPEDT	20080620AKP	APP
9A SC GREENVILLE	BPEDT	20080620ACK	CP
8A NC HIGH POINT	DTVPLN	DTVP0141	PLN

After Analysis

Results for: 8A SC COLUMBIA DTVPLN DTVP0159 PLN

HAAT 529.0 m, ATV ERP 43.7 kW		
	POPULATION	AREA (sq km)
within Noise Limited Contour	1934097	43740.7
not affected by terrain losses	1905201	43128.2
lost to NTSC IX	0	0.0
lost to additional IX by ATV	180980	2342.0
lost to ATV IX only	180980	2342.0
lost to all IX	180980	2342.0

Potential Interfering Stations Included in above Scenario 226

7A SC CHARLESTON	BMPEDT	20080612ACQ	CP
7A SC SPARTANBURG	BPCDT	20080410AAX	CP
8A GA ATHENS	BMPEDT	20080619AKR	CP
8A GA WAYCROSS	BPEDT	20080317AAS	CP
9A SC CONWAY	BPEDT	20080620AKP	APP
9A SC GREENVILLE	BPEDT	20080620ACK	CP
8A NC HIGH POINT	USERRECORD01		APP

Percent new IX = -0.4980%

Result key: 551

Scenario 227 Affected station 4

Before Analysis

Results for: 8A SC COLUMBIA DTVPLN DTVP0159 PLN

HAAT 529.0 m, ATV ERP 43.7 kW		
	POPULATION	AREA (sq km)
within Noise Limited Contour	1934097	43740.7
not affected by terrain losses	1905201	43128.2
lost to NTSC IX	0	0.0
lost to additional IX by ATV	189349	2594.2
lost to ATV IX only	189349	2594.2
lost to all IX	189349	2594.2

Potential Interfering Stations Included in above Scenario 227

Figure 3

7A SC CHARLESTON	BMPEDT	20080612ACQ	CP
7A SC SPARTANBURG	BPCDT	20080410AAX	CP
8A GA ATHENS	BMPEDT	20080619AKR	CP
8A GA WAYCROSS	BPEDT	20080317AAS	CP
9A SC CONWAY	BPEDT	20080620AKP	APP
9A SC GREENVILLE	DTVPLN	DTVP0219	PLN
8A NC HIGH POINT	DTVPLN	DTVP0141	PLN

After Analysis

Results for: 8A SC COLUMBIA DTVPLN DTVP0159 PLN
 HAAT 529.0 m, ATV ERP 43.7 kW

	POPULATION	AREA (sq km)
within Noise Limited Contour	1934097	43740.7
not affected by terrain losses	1905201	43128.2
lost to NTSC IX	0	0.0
lost to additional IX by ATV	180805	2326.0
lost to ATV IX only	180805	2326.0
lost to all IX	180805	2326.0

Potential Interfering Stations Included in above Scenario 227

7A SC CHARLESTON	BMPEDT	20080612ACQ	CP
7A SC SPARTANBURG	BPCDT	20080410AAX	CP
8A GA ATHENS	BMPEDT	20080619AKR	CP
8A GA WAYCROSS	BPEDT	20080317AAS	CP
9A SC CONWAY	BPEDT	20080620AKP	APP
9A SC GREENVILLE	DTVPLN	DTVP0219	PLN
8A NC HIGH POINT	USERRECORD01		APP

Percent new IX = -0.4979%

Result key: 552
 Scenario 228 Affected station 4
 Before Analysis

Results for: 8A SC COLUMBIA DTVPLN DTVP0159 PLN
 HAAT 529.0 m, ATV ERP 43.7 kW

	POPULATION	AREA (sq km)
within Noise Limited Contour	1934097	43740.7
not affected by terrain losses	1905201	43128.2
lost to NTSC IX	0	0.0
lost to additional IX by ATV	189349	2594.2
lost to ATV IX only	189349	2594.2
lost to all IX	189349	2594.2

Potential Interfering Stations Included in above Scenario 228

7A SC CHARLESTON	BMPEDT	20080612ACQ	CP
7A SC SPARTANBURG	BPCDT	20080410AAX	CP
8A GA ATHENS	BMPEDT	20080619AKR	CP
8A GA WAYCROSS	BPEDT	20080317AAS	CP
9A SC CONWAY	BPEDT	20080620AKP	APP
9A SC GREENVILLE	BLEDT	20041123AKQ	LIC
8A NC HIGH POINT	DTVPLN	DTVP0141	PLN

After Analysis

Figure 3

Results for: 8A SC COLUMBIA DTVPLN DTVP0159 PLN
 HAAT 529.0 m, ATV ERP 43.7 kW

	POPULATION	AREA (sq km)
within Noise Limited Contour	1934097	43740.7
not affected by terrain losses	1905201	43128.2
lost to NTSC IX	0	0.0
lost to additional IX by ATV	180805	2326.0
lost to ATV IX only	180805	2326.0
lost to all IX	180805	2326.0

Potential Interfering Stations Included in above Scenario 228

7A SC CHARLESTON	BMPEDT	20080612ACQ	CP
7A SC SPARTANBURG	BPCDT	20080410AAX	CP
8A GA ATHENS	BMPEDT	20080619AKR	CP
8A GA WAYCROSS	BPEDT	20080317AAS	CP
9A SC CONWAY	BPEDT	20080620AKP	APP
9A SC GREENVILLE	BLEDT	20041123AKQ	LIC
8A NC HIGH POINT	USERRECORD01		APP

Percent new IX = -0.4979%

Result key: 553
 Scenario 229 Affected station 4
 Before Analysis

Results for: 8A SC COLUMBIA DTVPLN DTVP0159 PLN
 HAAT 529.0 m, ATV ERP 43.7 kW

	POPULATION	AREA (sq km)
within Noise Limited Contour	1934097	43740.7
not affected by terrain losses	1905201	43128.2
lost to NTSC IX	0	0.0
lost to additional IX by ATV	190139	2630.2
lost to ATV IX only	190139	2630.2
lost to all IX	190139	2630.2

Potential Interfering Stations Included in above Scenario 229

7A SC CHARLESTON	BMPEDT	20080612ACQ	CP
7A SC SPARTANBURG	BPCDT	20080410AAX	CP
8A GA ATHENS	BMPEDT	20080619AKR	CP
8A GA WAYCROSS	DTVPLN	DTVP0119	PLN
9A SC CONWAY	BPEDT	20080620AKP	APP
9A SC GREENVILLE	BPEDT	20080620ACK	CP
8A NC HIGH POINT	DTVPLN	DTVP0141	PLN

After Analysis

Results for: 8A SC COLUMBIA DTVPLN DTVP0159 PLN
 HAAT 529.0 m, ATV ERP 43.7 kW

	POPULATION	AREA (sq km)
within Noise Limited Contour	1934097	43740.7
not affected by terrain losses	1905201	43128.2
lost to NTSC IX	0	0.0
lost to additional IX by ATV	181595	2362.0
lost to ATV IX only	181595	2362.0

Figure 3

```

lost to all IX                      181595      2362.0

Potential Interfering Stations Included in above Scenario    229

7A SC CHARLESTON      BMPEDT      20080612ACQ  CP
7A SC SPARTANBURG     BPCDT      20080410AAX  CP
8A GA ATHENS          BMPEDT      20080619AKR  CP
8A GA WAYCROSS        DTVPLN      DTVP0119      PLN
9A SC CONWAY          BPEDT      20080620AKP  APP
9A SC GREENVILLE     BPEDT      20080620ACK  CP
8A NC HIGH POINT      USERRECORD01      APP

Percent new IX =      -0.4982%

Result key:           554
Scenario      230    Affected station      4
Before Analysis

Results for:  8A SC COLUMBIA      DTVPLN      DTVP0159      PLN
      HAAT  529.0 m, ATV ERP  43.7 kW
                        POPULATION      AREA (sq km)
within Noise Limited Contour      1934097      43740.7
not affected by terrain losses      1905201      43128.2
lost to NTSC IX                      0          0.0
lost to additional IX by ATV      189964      2614.2
lost to ATV IX only                189964      2614.2
lost to all IX                      189964      2614.2

Potential Interfering Stations Included in above Scenario    230

7A SC CHARLESTON      BMPEDT      20080612ACQ  CP
7A SC SPARTANBURG     BPCDT      20080410AAX  CP
8A GA ATHENS          BMPEDT      20080619AKR  CP
8A GA WAYCROSS        DTVPLN      DTVP0119      PLN
9A SC CONWAY          BPEDT      20080620AKP  APP
9A SC GREENVILLE     DTVPLN      DTVP0219      PLN
8A NC HIGH POINT      DTVPLN      DTVP0141      PLN

After Analysis

Results for:  8A SC COLUMBIA      DTVPLN      DTVP0159      PLN
      HAAT  529.0 m, ATV ERP  43.7 kW
                        POPULATION      AREA (sq km)
within Noise Limited Contour      1934097      43740.7
not affected by terrain losses      1905201      43128.2
lost to NTSC IX                      0          0.0
lost to additional IX by ATV      181420      2346.0
lost to ATV IX only                181420      2346.0
lost to all IX                      181420      2346.0

Potential Interfering Stations Included in above Scenario    230

7A SC CHARLESTON      BMPEDT      20080612ACQ  CP
7A SC SPARTANBURG     BPCDT      20080410AAX  CP
8A GA ATHENS          BMPEDT      20080619AKR  CP
8A GA WAYCROSS        DTVPLN      DTVP0119      PLN
9A SC CONWAY          BPEDT      20080620AKP  APP

```

Figure 3

9A SC GREENVILLE	DTVPLN	DTVP0219	PLN
8A NC HIGH POINT	USERRECORD01		APP

Percent new IX = -0.4981%

Result key: 555
 Scenario 231 Affected station 4
 Before Analysis

Results for: 8A SC COLUMBIA	DTVPLN	DTVP0159	PLN
HAAT 529.0 m, ATV ERP 43.7 kW			
	POPULATION	AREA (sq km)	
within Noise Limited Contour	1934097	43740.7	
not affected by terrain losses	1905201	43128.2	
lost to NTSC IX	0	0.0	
lost to additional IX by ATV	189964	2614.2	
lost to ATV IX only	189964	2614.2	
lost to all IX	189964	2614.2	

Potential Interfering Stations Included in above Scenario 231

7A SC CHARLESTON	BMPEDT	20080612ACQ	CP
7A SC SPARTANBURG	BPCDT	20080410AAX	CP
8A GA ATHENS	BMPEDT	20080619AKR	CP
8A GA WAYCROSS	DTVPLN	DTVP0119	PLN
9A SC CONWAY	BPEDT	20080620AKP	APP
9A SC GREENVILLE	BLEDT	20041123AKQ	LIC
8A NC HIGH POINT	DTVPLN	DTVP0141	PLN

After Analysis

Results for: 8A SC COLUMBIA	DTVPLN	DTVP0159	PLN
HAAT 529.0 m, ATV ERP 43.7 kW			
	POPULATION	AREA (sq km)	
within Noise Limited Contour	1934097	43740.7	
not affected by terrain losses	1905201	43128.2	
lost to NTSC IX	0	0.0	
lost to additional IX by ATV	181420	2346.0	
lost to ATV IX only	181420	2346.0	
lost to all IX	181420	2346.0	

Potential Interfering Stations Included in above Scenario 231

7A SC CHARLESTON	BMPEDT	20080612ACQ	CP
7A SC SPARTANBURG	BPCDT	20080410AAX	CP
8A GA ATHENS	BMPEDT	20080619AKR	CP
8A GA WAYCROSS	DTVPLN	DTVP0119	PLN
9A SC CONWAY	BPEDT	20080620AKP	APP
9A SC GREENVILLE	BLEDT	20041123AKQ	LIC
8A NC HIGH POINT	USERRECORD01		APP

Percent new IX = -0.4981%

Result key: 556
 Scenario 232 Affected station 4
 Before Analysis

Figure 3

Results for: 8A SC COLUMBIA DTVPLN DTVP0159 PLN
 HAAT 529.0 m, ATV ERP 43.7 kW

	POPULATION	AREA (sq km)
within Noise Limited Contour	1934097	43740.7
not affected by terrain losses	1905201	43128.2
lost to NTSC IX	0	0.0
lost to additional IX by ATV	189080	2574.2
lost to ATV IX only	189080	2574.2
lost to all IX	189080	2574.2

Potential Interfering Stations Included in above Scenario 232

7A SC CHARLESTON	BMPEDT	20080612ACQ	CP
7A SC SPARTANBURG	BPCDT	20080410AAX	CP
8A GA ATHENS	BMPEDT	20080619AKR	CP
8A GA WAYCROSS	BMPEDT	20080619AKT	APP
9A SC CONWAY	BLEDT	20050830ACK	LIC
9A SC GREENVILLE	BPEDT	20080620ACK	CP
8A NC HIGH POINT	DTVPLN	DTVP0141	PLN

After Analysis

Results for: 8A SC COLUMBIA DTVPLN DTVP0159 PLN
 HAAT 529.0 m, ATV ERP 43.7 kW

	POPULATION	AREA (sq km)
within Noise Limited Contour	1934097	43740.7
not affected by terrain losses	1905201	43128.2
lost to NTSC IX	0	0.0
lost to additional IX by ATV	180536	2305.9
lost to ATV IX only	180536	2305.9
lost to all IX	180536	2305.9

Potential Interfering Stations Included in above Scenario 232

7A SC CHARLESTON	BMPEDT	20080612ACQ	CP
7A SC SPARTANBURG	BPCDT	20080410AAX	CP
8A GA ATHENS	BMPEDT	20080619AKR	CP
8A GA WAYCROSS	BMPEDT	20080619AKT	APP
9A SC CONWAY	BLEDT	20050830ACK	LIC
9A SC GREENVILLE	BPEDT	20080620ACK	CP
8A NC HIGH POINT	USERRECORD01		APP

Percent new IX = -0.4979%

Result key: 557
 Scenario 233 Affected station 4
 Before Analysis

Results for: 8A SC COLUMBIA DTVPLN DTVP0159 PLN
 HAAT 529.0 m, ATV ERP 43.7 kW

	POPULATION	AREA (sq km)
within Noise Limited Contour	1934097	43740.7
not affected by terrain losses	1905201	43128.2
lost to NTSC IX	0	0.0
lost to additional IX by ATV	188905	2558.1
lost to ATV IX only	188905	2558.1
lost to all IX	188905	2558.1

Figure 3

Potential Interfering Stations Included in above Scenario 233

7A SC CHARLESTON	BMPEDT	20080612ACQ	CP
7A SC SPARTANBURG	BPCDT	20080410AAX	CP
8A GA ATHENS	BMPEDT	20080619AKR	CP
8A GA WAYCROSS	BMPEDT	20080619AKT	APP
9A SC CONWAY	BLEDT	20050830ACK	LIC
9A SC GREENVILLE	DTVPLN	DTVP0219	PLN
8A NC HIGH POINT	DTVPLN	DTVP0141	PLN

After Analysis

Results for: 8A SC COLUMBIA DTVPLN DTVP0159 PLN
 HAAT 529.0 m, ATV ERP 43.7 kW

	POPULATION	AREA (sq km)
within Noise Limited Contour	1934097	43740.7
not affected by terrain losses	1905201	43128.2
lost to NTSC IX	0	0.0
lost to additional IX by ATV	180361	2289.9
lost to ATV IX only	180361	2289.9
lost to all IX	180361	2289.9

Potential Interfering Stations Included in above Scenario 233

7A SC CHARLESTON	BMPEDT	20080612ACQ	CP
7A SC SPARTANBURG	BPCDT	20080410AAX	CP
8A GA ATHENS	BMPEDT	20080619AKR	CP
8A GA WAYCROSS	BMPEDT	20080619AKT	APP
9A SC CONWAY	BLEDT	20050830ACK	LIC
9A SC GREENVILLE	DTVPLN	DTVP0219	PLN
8A NC HIGH POINT	USERRECORD01		APP

Percent new IX = -0.4978%

Result key: 558
 Scenario 234 Affected station 4
 Before Analysis

Results for: 8A SC COLUMBIA DTVPLN DTVP0159 PLN
 HAAT 529.0 m, ATV ERP 43.7 kW

	POPULATION	AREA (sq km)
within Noise Limited Contour	1934097	43740.7
not affected by terrain losses	1905201	43128.2
lost to NTSC IX	0	0.0
lost to additional IX by ATV	188905	2558.1
lost to ATV IX only	188905	2558.1
lost to all IX	188905	2558.1

Potential Interfering Stations Included in above Scenario 234

7A SC CHARLESTON	BMPEDT	20080612ACQ	CP
7A SC SPARTANBURG	BPCDT	20080410AAX	CP
8A GA ATHENS	BMPEDT	20080619AKR	CP
8A GA WAYCROSS	BMPEDT	20080619AKT	APP
9A SC CONWAY	BLEDT	20050830ACK	LIC
9A SC GREENVILLE	BLEDT	20041123AKQ	LIC

Figure 3

8A NC HIGH POINT	DTVPLN	DTVP0141	PLN
------------------	--------	----------	-----

After Analysis

Results for: 8A SC COLUMBIA	DTVPLN	DTVP0159	PLN
HAAT 529.0 m, ATV ERP 43.7 kW			
	POPULATION	AREA (sq km)	
within Noise Limited Contour	1934097	43740.7	
not affected by terrain losses	1905201	43128.2	
lost to NTSC IX	0	0.0	
lost to additional IX by ATV	180361	2289.9	
lost to ATV IX only	180361	2289.9	
lost to all IX	180361	2289.9	

Potential Interfering Stations Included in above Scenario 234

7A SC CHARLESTON	BMPEDT	20080612ACQ	CP
7A SC SPARTANBURG	BPCDT	20080410AAX	CP
8A GA ATHENS	BMPEDT	20080619AKR	CP
8A GA WAYCROSS	BMPEDT	20080619AKT	APP
9A SC CONWAY	BLEDT	20050830ACK	LIC
9A SC GREENVILLE	BLEDT	20041123AKQ	LIC
8A NC HIGH POINT	USERRECORD01		APP

Percent new IX = -0.4978%

Result key: 559

Scenario 235 Affected station 4

Before Analysis

Results for: 8A SC COLUMBIA	DTVPLN	DTVP0159	PLN
HAAT 529.0 m, ATV ERP 43.7 kW			
	POPULATION	AREA (sq km)	
within Noise Limited Contour	1934097	43740.7	
not affected by terrain losses	1905201	43128.2	
lost to NTSC IX	0	0.0	
lost to additional IX by ATV	189080	2574.2	
lost to ATV IX only	189080	2574.2	
lost to all IX	189080	2574.2	

Potential Interfering Stations Included in above Scenario 235

7A SC CHARLESTON	BMPEDT	20080612ACQ	CP
7A SC SPARTANBURG	BPCDT	20080410AAX	CP
8A GA ATHENS	BMPEDT	20080619AKR	CP
8A GA WAYCROSS	BMPEDT	20080619AKT	APP
9A SC CONWAY	DTVPLN	DTVP0218	PLN
9A SC GREENVILLE	BPEDT	20080620ACK	CP
8A NC HIGH POINT	DTVPLN	DTVP0141	PLN

After Analysis

Results for: 8A SC COLUMBIA	DTVPLN	DTVP0159	PLN
HAAT 529.0 m, ATV ERP 43.7 kW			
	POPULATION	AREA (sq km)	
within Noise Limited Contour	1934097	43740.7	
not affected by terrain losses	1905201	43128.2	

Figure 3

lost to NTSC IX	0	0.0
lost to additional IX by ATV	180536	2305.9
lost to ATV IX only	180536	2305.9
lost to all IX	180536	2305.9

Potential Interfering Stations Included in above Scenario 235

7A SC CHARLESTON	BMPEDT	20080612ACQ	CP
7A SC SPARTANBURG	BPCDT	20080410AAX	CP
8A GA ATHENS	BMPEDT	20080619AKR	CP
8A GA WAYCROSS	BMPEDT	20080619AKT	APP
9A SC CONWAY	DTVPLN	DTVP0218	PLN
9A SC GREENVILLE	BPEDT	20080620ACK	CP
8A NC HIGH POINT	USERRECORD01		APP

Percent new IX = -0.4979%

Result key: 560
 Scenario 236 Affected station 4
 Before Analysis

Results for: 8A SC COLUMBIA DTVPLN DTVP0159 PLN
 HAAT 529.0 m, ATV ERP 43.7 kW

	POPULATION	AREA (sq km)
within Noise Limited Contour	1934097	43740.7
not affected by terrain losses	1905201	43128.2
lost to NTSC IX	0	0.0
lost to additional IX by ATV	188905	2558.1
lost to ATV IX only	188905	2558.1
lost to all IX	188905	2558.1

Potential Interfering Stations Included in above Scenario 236

7A SC CHARLESTON	BMPEDT	20080612ACQ	CP
7A SC SPARTANBURG	BPCDT	20080410AAX	CP
8A GA ATHENS	BMPEDT	20080619AKR	CP
8A GA WAYCROSS	BMPEDT	20080619AKT	APP
9A SC CONWAY	DTVPLN	DTVP0218	PLN
9A SC GREENVILLE	DTVPLN	DTVP0219	PLN
8A NC HIGH POINT	DTVPLN	DTVP0141	PLN

After Analysis

Results for: 8A SC COLUMBIA DTVPLN DTVP0159 PLN
 HAAT 529.0 m, ATV ERP 43.7 kW

	POPULATION	AREA (sq km)
within Noise Limited Contour	1934097	43740.7
not affected by terrain losses	1905201	43128.2
lost to NTSC IX	0	0.0
lost to additional IX by ATV	180361	2289.9
lost to ATV IX only	180361	2289.9
lost to all IX	180361	2289.9

Potential Interfering Stations Included in above Scenario 236

7A SC CHARLESTON	BMPEDT	20080612ACQ	CP
7A SC SPARTANBURG	BPCDT	20080410AAX	CP

Figure 3

8A GA ATHENS	BMPEDT	20080619AKR	CP
8A GA WAYCROSS	BMPEDT	20080619AKT	APP
9A SC CONWAY	DTVPLN	DTVP0218	PLN
9A SC GREENVILLE	DTVPLN	DTVP0219	PLN
8A NC HIGH POINT	USERRECORD01		APP

Percent new IX = -0.4978%

Result key: 561
 Scenario 237 Affected station 4
 Before Analysis

Results for: 8A SC COLUMBIA DTVPLN DTVP0159 PLN
 HAAT 529.0 m, ATV ERP 43.7 kW

	POPULATION	AREA (sq km)
within Noise Limited Contour	1934097	43740.7
not affected by terrain losses	1905201	43128.2
lost to NTSC IX	0	0.0
lost to additional IX by ATV	188905	2558.1
lost to ATV IX only	188905	2558.1
lost to all IX	188905	2558.1

Potential Interfering Stations Included in above Scenario 237

7A SC CHARLESTON	BMPEDT	20080612ACQ	CP
7A SC SPARTANBURG	BPCDT	20080410AAX	CP
8A GA ATHENS	BMPEDT	20080619AKR	CP
8A GA WAYCROSS	BMPEDT	20080619AKT	APP
9A SC CONWAY	DTVPLN	DTVP0218	PLN
9A SC GREENVILLE	BLEDT	20041123AKQ	LIC
8A NC HIGH POINT	DTVPLN	DTVP0141	PLN

After Analysis

Results for: 8A SC COLUMBIA DTVPLN DTVP0159 PLN
 HAAT 529.0 m, ATV ERP 43.7 kW

	POPULATION	AREA (sq km)
within Noise Limited Contour	1934097	43740.7
not affected by terrain losses	1905201	43128.2
lost to NTSC IX	0	0.0
lost to additional IX by ATV	180361	2289.9
lost to ATV IX only	180361	2289.9
lost to all IX	180361	2289.9

Potential Interfering Stations Included in above Scenario 237

7A SC CHARLESTON	BMPEDT	20080612ACQ	CP
7A SC SPARTANBURG	BPCDT	20080410AAX	CP
8A GA ATHENS	BMPEDT	20080619AKR	CP
8A GA WAYCROSS	BMPEDT	20080619AKT	APP
9A SC CONWAY	DTVPLN	DTVP0218	PLN
9A SC GREENVILLE	BLEDT	20041123AKQ	LIC
8A NC HIGH POINT	USERRECORD01		APP

Percent new IX = -0.4978%

Result key: 562

Figure 3

Scenario 238 Affected station 4
Before Analysis

Results for: 8A SC COLUMBIA DTVPLN DTVP0159 PLN
HAAT 529.0 m, ATV ERP 43.7 kW

	POPULATION	AREA (sq km)
within Noise Limited Contour	1934097	43740.7
not affected by terrain losses	1905201	43128.2
lost to NTSC IX	0	0.0
lost to additional IX by ATV	190296	2658.2
lost to ATV IX only	190296	2658.2
lost to all IX	190296	2658.2

Potential Interfering Stations Included in above Scenario 238

7A SC CHARLESTON	BMPEDT	20080612ACQ	CP
7A SC SPARTANBURG	BPCDT	20080410AAX	CP
8A GA ATHENS	BMPEDT	20080619AKR	CP
8A GA WAYCROSS	BMPEDT	20080619AKT	APP
9A SC CONWAY	BPEDT	20080620AKP	APP
9A SC GREENVILLE	BPEDT	20080620ACK	CP
8A NC HIGH POINT	DTVPLN	DTVP0141	PLN

After Analysis

Results for: 8A SC COLUMBIA DTVPLN DTVP0159 PLN
HAAT 529.0 m, ATV ERP 43.7 kW

	POPULATION	AREA (sq km)
within Noise Limited Contour	1934097	43740.7
not affected by terrain losses	1905201	43128.2
lost to NTSC IX	0	0.0
lost to additional IX by ATV	181752	2390.0
lost to ATV IX only	181752	2390.0
lost to all IX	181752	2390.0

Potential Interfering Stations Included in above Scenario 238

7A SC CHARLESTON	BMPEDT	20080612ACQ	CP
7A SC SPARTANBURG	BPCDT	20080410AAX	CP
8A GA ATHENS	BMPEDT	20080619AKR	CP
8A GA WAYCROSS	BMPEDT	20080619AKT	APP
9A SC CONWAY	BPEDT	20080620AKP	APP
9A SC GREENVILLE	BPEDT	20080620ACK	CP
8A NC HIGH POINT	USERRECORD01		APP

Percent new IX = -0.4982%

Result key: 563
Scenario 239 Affected station 4
Before Analysis

Results for: 8A SC COLUMBIA DTVPLN DTVP0159 PLN
HAAT 529.0 m, ATV ERP 43.7 kW

	POPULATION	AREA (sq km)
within Noise Limited Contour	1934097	43740.7
not affected by terrain losses	1905201	43128.2
lost to NTSC IX	0	0.0

Figure 3

lost to additional IX by ATV	190121	2642.2
lost to ATV IX only	190121	2642.2
lost to all IX	190121	2642.2

Potential Interfering Stations Included in above Scenario 239

7A SC CHARLESTON	BMPEDT	20080612ACQ	CP
7A SC SPARTANBURG	BPCDT	20080410AAX	CP
8A GA ATHENS	BMPEDT	20080619AKR	CP
8A GA WAYCROSS	BMPEDT	20080619AKT	APP
9A SC CONWAY	BPEDT	20080620AKP	APP
9A SC GREENVILLE	DTVPLN	DTVP0219	PLN
8A NC HIGH POINT	DTVPLN	DTVP0141	PLN

After Analysis

Results for: 8A SC COLUMBIA DTVPLN DTVP0159 PLN
 HAAT 529.0 m, ATV ERP 43.7 kW

	POPULATION	AREA (sq km)
within Noise Limited Contour	1934097	43740.7
not affected by terrain losses	1905201	43128.2
lost to NTSC IX	0	0.0
lost to additional IX by ATV	181577	2374.0
lost to ATV IX only	181577	2374.0
lost to all IX	181577	2374.0

Potential Interfering Stations Included in above Scenario 239

7A SC CHARLESTON	BMPEDT	20080612ACQ	CP
7A SC SPARTANBURG	BPCDT	20080410AAX	CP
8A GA ATHENS	BMPEDT	20080619AKR	CP
8A GA WAYCROSS	BMPEDT	20080619AKT	APP
9A SC CONWAY	BPEDT	20080620AKP	APP
9A SC GREENVILLE	DTVPLN	DTVP0219	PLN
8A NC HIGH POINT	USERRECORD01		APP

Percent new IX = -0.4982%

Result key: 564
 Scenario 240 Affected station 4
 Before Analysis

Results for: 8A SC COLUMBIA DTVPLN DTVP0159 PLN
 HAAT 529.0 m, ATV ERP 43.7 kW

	POPULATION	AREA (sq km)
within Noise Limited Contour	1934097	43740.7
not affected by terrain losses	1905201	43128.2
lost to NTSC IX	0	0.0
lost to additional IX by ATV	190121	2642.2
lost to ATV IX only	190121	2642.2
lost to all IX	190121	2642.2

Potential Interfering Stations Included in above Scenario 240

7A SC CHARLESTON	BMPEDT	20080612ACQ	CP
7A SC SPARTANBURG	BPCDT	20080410AAX	CP
8A GA ATHENS	BMPEDT	20080619AKR	CP

Figure 3

8A GA WAYCROSS	BMPEDT	20080619AKT	APP
9A SC CONWAY	BPEDT	20080620AKP	APP
9A SC GREENVILLE	BLEDT	20041123AKQ	LIC
8A NC HIGH POINT	DTVPLN	DTVP0141	PLN

After Analysis

Results for: 8A SC COLUMBIA DTVPLN DTVP0159 PLN
 HAAT 529.0 m, ATV ERP 43.7 kW

	POPULATION	AREA (sq km)
within Noise Limited Contour	1934097	43740.7
not affected by terrain losses	1905201	43128.2
lost to NTSC IX	0	0.0
lost to additional IX by ATV	181577	2374.0
lost to ATV IX only	181577	2374.0
lost to all IX	181577	2374.0

Potential Interfering Stations Included in above Scenario 240

7A SC CHARLESTON	BMPEDT	20080612ACQ	CP
7A SC SPARTANBURG	BPCDT	20080410AAX	CP
8A GA ATHENS	BMPEDT	20080619AKR	CP
8A GA WAYCROSS	BMPEDT	20080619AKT	APP
9A SC CONWAY	BPEDT	20080620AKP	APP
9A SC GREENVILLE	BLEDT	20041123AKQ	LIC
8A NC HIGH POINT	USERRECORD01		APP

Percent new IX = -0.4982%

Result key: 565
 Scenario 241 Affected station 4
 Before Analysis

Results for: 8A SC COLUMBIA DTVPLN DTVP0159 PLN
 HAAT 529.0 m, ATV ERP 43.7 kW

	POPULATION	AREA (sq km)
within Noise Limited Contour	1934097	43740.7
not affected by terrain losses	1905201	43128.2
lost to NTSC IX	0	0.0
lost to additional IX by ATV	185374	2562.2
lost to ATV IX only	185374	2562.2
lost to all IX	185374	2562.2

Potential Interfering Stations Included in above Scenario 241

7A SC CHARLESTON	BMPEDT	20080612ACQ	CP
7A SC SPARTANBURG	DTVPLN	DTVP0094	PLN
8A GA ATHENS	DTVPLN	DTVP0117	PLN
8A GA WAYCROSS	BPEDT	20080317AAS	CP
9A SC CONWAY	BPEDT	20080620AKP	APP
9A SC GREENVILLE	BPEDT	20080620ACK	CP
8A NC HIGH POINT	DTVPLN	DTVP0141	PLN

After Analysis

Results for: 8A SC COLUMBIA DTVPLN DTVP0159 PLN
 HAAT 529.0 m, ATV ERP 43.7 kW

Figure 3

	POPULATION	AREA (sq km)	
within Noise Limited Contour	1934097	43740.7	
not affected by terrain losses	1905201	43128.2	
lost to NTSC IX	0	0.0	
lost to additional IX by ATV	176830	2293.9	
lost to ATV IX only	176830	2293.9	
lost to all IX	176830	2293.9	

Potential Interfering Stations Included in above Scenario 241

7A SC CHARLESTON	BMPEDT	20080612ACQ	CP
7A SC SPARTANBURG	DTVPLN	DTVP0094	PLN
8A GA ATHENS	DTVPLN	DTVP0117	PLN
8A GA WAYCROSS	BPEDT	20080317AAS	CP
9A SC CONWAY	BPEDT	20080620AKP	APP
9A SC GREENVILLE	BPEDT	20080620ACK	CP
8A NC HIGH POINT	USERRECORD01		APP

Percent new IX = -0.4968%

Result key: 566

Scenario 242 Affected station 4

Before Analysis

Results for: 8A SC COLUMBIA DTVPLN DTVP0159 PLN

HAAT 529.0 m, ATV ERP 43.7 kW

	POPULATION	AREA (sq km)
within Noise Limited Contour	1934097	43740.7
not affected by terrain losses	1905201	43128.2
lost to NTSC IX	0	0.0
lost to additional IX by ATV	184869	2538.1
lost to ATV IX only	184869	2538.1
lost to all IX	184869	2538.1

Potential Interfering Stations Included in above Scenario 242

7A SC CHARLESTON	BMPEDT	20080612ACQ	CP
7A SC SPARTANBURG	DTVPLN	DTVP0094	PLN
8A GA ATHENS	DTVPLN	DTVP0117	PLN
8A GA WAYCROSS	BPEDT	20080317AAS	CP
9A SC CONWAY	BPEDT	20080620AKP	APP
9A SC GREENVILLE	DTVPLN	DTVP0219	PLN
8A NC HIGH POINT	DTVPLN	DTVP0141	PLN

After Analysis

Results for: 8A SC COLUMBIA DTVPLN DTVP0159 PLN

HAAT 529.0 m, ATV ERP 43.7 kW

	POPULATION	AREA (sq km)
within Noise Limited Contour	1934097	43740.7
not affected by terrain losses	1905201	43128.2
lost to NTSC IX	0	0.0
lost to additional IX by ATV	176325	2269.9
lost to ATV IX only	176325	2269.9
lost to all IX	176325	2269.9

Potential Interfering Stations Included in above Scenario 242

Figure 3

7A SC CHARLESTON	BMPEDT	20080612ACQ	CP
7A SC SPARTANBURG	DTVPLN	DTVP0094	PLN
8A GA ATHENS	DTVPLN	DTVP0117	PLN
8A GA WAYCROSS	BPEDT	20080317AAS	CP
9A SC CONWAY	BPEDT	20080620AKP	APP
9A SC GREENVILLE	DTVPLN	DTVP0219	PLN
8A NC HIGH POINT	USERRECORD01		APP

Percent new IX = -0.4966%

Result key: 567
 Scenario 243 Affected station 4
 Before Analysis

Results for: 8A SC COLUMBIA DTVPLN DTVP0159 PLN
 HAAT 529.0 m, ATV ERP 43.7 kW

	POPULATION	AREA (sq km)
within Noise Limited Contour	1934097	43740.7
not affected by terrain losses	1905201	43128.2
lost to NTSC IX	0	0.0
lost to additional IX by ATV	184869	2538.1
lost to ATV IX only	184869	2538.1
lost to all IX	184869	2538.1

Potential Interfering Stations Included in above Scenario 243

7A SC CHARLESTON	BMPEDT	20080612ACQ	CP
7A SC SPARTANBURG	DTVPLN	DTVP0094	PLN
8A GA ATHENS	DTVPLN	DTVP0117	PLN
8A GA WAYCROSS	BPEDT	20080317AAS	CP
9A SC CONWAY	BPEDT	20080620AKP	APP
9A SC GREENVILLE	BLEDT	20041123AKQ	LIC
8A NC HIGH POINT	DTVPLN	DTVP0141	PLN

After Analysis

Results for: 8A SC COLUMBIA DTVPLN DTVP0159 PLN
 HAAT 529.0 m, ATV ERP 43.7 kW

	POPULATION	AREA (sq km)
within Noise Limited Contour	1934097	43740.7
not affected by terrain losses	1905201	43128.2
lost to NTSC IX	0	0.0
lost to additional IX by ATV	176325	2269.9
lost to ATV IX only	176325	2269.9
lost to all IX	176325	2269.9

Potential Interfering Stations Included in above Scenario 243

7A SC CHARLESTON	BMPEDT	20080612ACQ	CP
7A SC SPARTANBURG	DTVPLN	DTVP0094	PLN
8A GA ATHENS	DTVPLN	DTVP0117	PLN
8A GA WAYCROSS	BPEDT	20080317AAS	CP
9A SC CONWAY	BPEDT	20080620AKP	APP
9A SC GREENVILLE	BLEDT	20041123AKQ	LIC
8A NC HIGH POINT	USERRECORD01		APP

Figure 3

Percent new IX = -0.4966%

Result key: 568
 Scenario 244 Affected station 4
 Before Analysis

Results for: 8A SC COLUMBIA DTVPLN DTVP0159 PLN
 HAAT 529.0 m, ATV ERP 43.7 kW

	POPULATION	AREA (sq km)
within Noise Limited Contour	1934097	43740.7
not affected by terrain losses	1905201	43128.2
lost to NTSC IX	0	0.0
lost to additional IX by ATV	185989	2582.2
lost to ATV IX only	185989	2582.2
lost to all IX	185989	2582.2

Potential Interfering Stations Included in above Scenario 244

7A SC CHARLESTON	BMPEDT	20080612ACQ	CP
7A SC SPARTANBURG	DTVPLN	DTVP0094	PLN
8A GA ATHENS	DTVPLN	DTVP0117	PLN
8A GA WAYCROSS	DTVPLN	DTVP0119	PLN
9A SC CONWAY	BPEDT	20080620AKP	APP
9A SC GREENVILLE	BPEDT	20080620ACK	CP
8A NC HIGH POINT	DTVPLN	DTVP0141	PLN

After Analysis

Results for: 8A SC COLUMBIA DTVPLN DTVP0159 PLN
 HAAT 529.0 m, ATV ERP 43.7 kW

	POPULATION	AREA (sq km)
within Noise Limited Contour	1934097	43740.7
not affected by terrain losses	1905201	43128.2
lost to NTSC IX	0	0.0
lost to additional IX by ATV	177445	2313.9
lost to ATV IX only	177445	2313.9
lost to all IX	177445	2313.9

Potential Interfering Stations Included in above Scenario 244

7A SC CHARLESTON	BMPEDT	20080612ACQ	CP
7A SC SPARTANBURG	DTVPLN	DTVP0094	PLN
8A GA ATHENS	DTVPLN	DTVP0117	PLN
8A GA WAYCROSS	DTVPLN	DTVP0119	PLN
9A SC CONWAY	BPEDT	20080620AKP	APP
9A SC GREENVILLE	BPEDT	20080620ACK	CP
8A NC HIGH POINT	USERRECORD01		APP

Percent new IX = -0.4970%

Result key: 569
 Scenario 245 Affected station 4
 Before Analysis

Results for: 8A SC COLUMBIA DTVPLN DTVP0159 PLN
 HAAT 529.0 m, ATV ERP 43.7 kW

	POPULATION	AREA (sq km)
--	------------	--------------

Figure 3

within Noise Limited Contour	1934097	43740.7
not affected by terrain losses	1905201	43128.2
lost to NTSC IX	0	0.0
lost to additional IX by ATV	185484	2558.1
lost to ATV IX only	185484	2558.1
lost to all IX	185484	2558.1

Potential Interfering Stations Included in above Scenario 245

7A SC CHARLESTON	BMPEDT	20080612ACQ	CP
7A SC SPARTANBURG	DTVPLN	DTVP0094	PLN
8A GA ATHENS	DTVPLN	DTVP0117	PLN
8A GA WAYCROSS	DTVPLN	DTVP0119	PLN
9A SC CONWAY	BPEDT	20080620AKP	APP
9A SC GREENVILLE	DTVPLN	DTVP0219	PLN
8A NC HIGH POINT	DTVPLN	DTVP0141	PLN

After Analysis

Results for: 8A SC COLUMBIA DTVPLN DTVP0159 PLN
 HAAT 529.0 m, ATV ERP 43.7 kW

	POPULATION	AREA (sq km)
within Noise Limited Contour	1934097	43740.7
not affected by terrain losses	1905201	43128.2
lost to NTSC IX	0	0.0
lost to additional IX by ATV	176940	2289.9
lost to ATV IX only	176940	2289.9
lost to all IX	176940	2289.9

Potential Interfering Stations Included in above Scenario 245

7A SC CHARLESTON	BMPEDT	20080612ACQ	CP
7A SC SPARTANBURG	DTVPLN	DTVP0094	PLN
8A GA ATHENS	DTVPLN	DTVP0117	PLN
8A GA WAYCROSS	DTVPLN	DTVP0119	PLN
9A SC CONWAY	BPEDT	20080620AKP	APP
9A SC GREENVILLE	DTVPLN	DTVP0219	PLN
8A NC HIGH POINT	USERRECORD01		APP

Percent new IX = -0.4968%

Result key: 570
 Scenario 246 Affected station 4
 Before Analysis

Results for: 8A SC COLUMBIA DTVPLN DTVP0159 PLN
 HAAT 529.0 m, ATV ERP 43.7 kW

	POPULATION	AREA (sq km)
within Noise Limited Contour	1934097	43740.7
not affected by terrain losses	1905201	43128.2
lost to NTSC IX	0	0.0
lost to additional IX by ATV	185484	2558.1
lost to ATV IX only	185484	2558.1
lost to all IX	185484	2558.1

Potential Interfering Stations Included in above Scenario 246

Figure 3

7A SC CHARLESTON	BMPEDT	20080612ACQ	CP
7A SC SPARTANBURG	DTVPLN	DTVP0094	PLN
8A GA ATHENS	DTVPLN	DTVP0117	PLN
8A GA WAYCROSS	DTVPLN	DTVP0119	PLN
9A SC CONWAY	BPEDT	20080620AKP	APP
9A SC GREENVILLE	BLEDT	20041123AKQ	LIC
8A NC HIGH POINT	DTVPLN	DTVP0141	PLN

After Analysis

Results for: 8A SC COLUMBIA DTVPLN DTVP0159 PLN
 HAAT 529.0 m, ATV ERP 43.7 kW

	POPULATION	AREA (sq km)
within Noise Limited Contour	1934097	43740.7
not affected by terrain losses	1905201	43128.2
lost to NTSC IX	0	0.0
lost to additional IX by ATV	176940	2289.9
lost to ATV IX only	176940	2289.9
lost to all IX	176940	2289.9

Potential Interfering Stations Included in above Scenario 246

7A SC CHARLESTON	BMPEDT	20080612ACQ	CP
7A SC SPARTANBURG	DTVPLN	DTVP0094	PLN
8A GA ATHENS	DTVPLN	DTVP0117	PLN
8A GA WAYCROSS	DTVPLN	DTVP0119	PLN
9A SC CONWAY	BPEDT	20080620AKP	APP
9A SC GREENVILLE	BLEDT	20041123AKQ	LIC
8A NC HIGH POINT	USERRECORD01		APP

Percent new IX = -0.4968%

Result key: 571
 Scenario 247 Affected station 4
 Before Analysis

Results for: 8A SC COLUMBIA DTVPLN DTVP0159 PLN
 HAAT 529.0 m, ATV ERP 43.7 kW

	POPULATION	AREA (sq km)
within Noise Limited Contour	1934097	43740.7
not affected by terrain losses	1905201	43128.2
lost to NTSC IX	0	0.0
lost to additional IX by ATV	184930	2526.1
lost to ATV IX only	184930	2526.1
lost to all IX	184930	2526.1

Potential Interfering Stations Included in above Scenario 247

7A SC CHARLESTON	BMPEDT	20080612ACQ	CP
7A SC SPARTANBURG	DTVPLN	DTVP0094	PLN
8A GA ATHENS	DTVPLN	DTVP0117	PLN
8A GA WAYCROSS	BMPEDT	20080619AKT	APP
9A SC CONWAY	BLEDT	20050830ACK	LIC
9A SC GREENVILLE	BPEDT	20080620ACK	CP
8A NC HIGH POINT	DTVPLN	DTVP0141	PLN

After Analysis

Figure 3

Results for: 8A SC COLUMBIA DTVPLN DTVP0159 PLN
 HAAT 529.0 m, ATV ERP 43.7 kW

	POPULATION	AREA (sq km)
within Noise Limited Contour	1934097	43740.7
not affected by terrain losses	1905201	43128.2
lost to NTSC IX	0	0.0
lost to additional IX by ATV	176386	2257.9
lost to ATV IX only	176386	2257.9
lost to all IX	176386	2257.9

Potential Interfering Stations Included in above Scenario 247

7A SC CHARLESTON	BMPEDT	20080612ACQ	CP
7A SC SPARTANBURG	DTVPLN	DTVP0094	PLN
8A GA ATHENS	DTVPLN	DTVP0117	PLN
8A GA WAYCROSS	BMPEDT	20080619AKT	APP
9A SC CONWAY	BLEDT	20050830ACK	LIC
9A SC GREENVILLE	BPEDT	20080620ACK	CP
8A NC HIGH POINT	USERRECORD01		APP

Percent new IX = -0.4967%

Result key: 572
 Scenario 248 Affected station 4
 Before Analysis

Results for: 8A SC COLUMBIA DTVPLN DTVP0159 PLN
 HAAT 529.0 m, ATV ERP 43.7 kW

	POPULATION	AREA (sq km)
within Noise Limited Contour	1934097	43740.7
not affected by terrain losses	1905201	43128.2
lost to NTSC IX	0	0.0
lost to additional IX by ATV	184425	2502.1
lost to ATV IX only	184425	2502.1
lost to all IX	184425	2502.1

Potential Interfering Stations Included in above Scenario 248

7A SC CHARLESTON	BMPEDT	20080612ACQ	CP
7A SC SPARTANBURG	DTVPLN	DTVP0094	PLN
8A GA ATHENS	DTVPLN	DTVP0117	PLN
8A GA WAYCROSS	BMPEDT	20080619AKT	APP
9A SC CONWAY	BLEDT	20050830ACK	LIC
9A SC GREENVILLE	DTVPLN	DTVP0219	PLN
8A NC HIGH POINT	DTVPLN	DTVP0141	PLN

After Analysis

Results for: 8A SC COLUMBIA DTVPLN DTVP0159 PLN
 HAAT 529.0 m, ATV ERP 43.7 kW

	POPULATION	AREA (sq km)
within Noise Limited Contour	1934097	43740.7
not affected by terrain losses	1905201	43128.2
lost to NTSC IX	0	0.0
lost to additional IX by ATV	175881	2233.9
lost to ATV IX only	175881	2233.9

Figure 3

```

lost to all IX                      175881      2233.9

Potential Interfering Stations Included in above Scenario    248

7A SC CHARLESTON      BMPEDT      20080612ACQ  CP
7A SC SPARTANBURG     DTVPLN      DTVP0094    PLN
8A GA ATHENS          DTVPLN      DTVP0117    PLN
8A GA WAYCROSS        BMPEDT      20080619AKT  APP
9A SC CONWAY          BLEDT       20050830ACK  LIC
9A SC GREENVILLE     DTVPLN      DTVP0219    PLN
8A NC HIGH POINT      USERRECORD01 APP

Percent new IX =      -0.4965%

Result key:           573
Scenario      249   Affected station      4
Before Analysis

Results for:  8A SC COLUMBIA      DTVPLN      DTVP0159      PLN
HAAT  529.0 m, ATV ERP  43.7 kW
POPULATION      AREA (sq km)
within Noise Limited Contour      1934097      43740.7
not affected by terrain losses      1905201      43128.2
lost to NTSC IX                      0          0.0
lost to additional IX by ATV      184425      2502.1
lost to ATV IX only                184425      2502.1
lost to all IX                      184425      2502.1

Potential Interfering Stations Included in above Scenario    249

7A SC CHARLESTON      BMPEDT      20080612ACQ  CP
7A SC SPARTANBURG     DTVPLN      DTVP0094    PLN
8A GA ATHENS          DTVPLN      DTVP0117    PLN
8A GA WAYCROSS        BMPEDT      20080619AKT  APP
9A SC CONWAY          BLEDT       20050830ACK  LIC
9A SC GREENVILLE     BLEDT       20041123AKQ  LIC
8A NC HIGH POINT      DTVPLN      DTVP0141    PLN

After Analysis

Results for:  8A SC COLUMBIA      DTVPLN      DTVP0159      PLN
HAAT  529.0 m, ATV ERP  43.7 kW
POPULATION      AREA (sq km)
within Noise Limited Contour      1934097      43740.7
not affected by terrain losses      1905201      43128.2
lost to NTSC IX                      0          0.0
lost to additional IX by ATV      175881      2233.9
lost to ATV IX only                175881      2233.9
lost to all IX                      175881      2233.9

Potential Interfering Stations Included in above Scenario    249

7A SC CHARLESTON      BMPEDT      20080612ACQ  CP
7A SC SPARTANBURG     DTVPLN      DTVP0094    PLN
8A GA ATHENS          DTVPLN      DTVP0117    PLN
8A GA WAYCROSS        BMPEDT      20080619AKT  APP
9A SC CONWAY          BLEDT       20050830ACK  LIC

```

Figure 3

9A SC GREENVILLE	BLEDT	20041123AKQ	LIC
8A NC HIGH POINT	USERRECORD01		APP

Percent new IX = -0.4965%

Result key: 574
 Scenario 250 Affected station 4
 Before Analysis

Results for: 8A SC COLUMBIA	DTVPLN	DTVP0159	PLN
HAAT 529.0 m, ATV ERP 43.7 kW			
	POPULATION	AREA (sq km)	
within Noise Limited Contour	1934097	43740.7	
not affected by terrain losses	1905201	43128.2	
lost to NTSC IX	0	0.0	
lost to additional IX by ATV	184930	2526.1	
lost to ATV IX only	184930	2526.1	
lost to all IX	184930	2526.1	

Potential Interfering Stations Included in above Scenario 250

7A SC CHARLESTON	BMPEDT	20080612ACQ	CP
7A SC SPARTANBURG	DTVPLN	DTVP0094	PLN
8A GA ATHENS	DTVPLN	DTVP0117	PLN
8A GA WAYCROSS	BMPEDT	20080619AKT	APP
9A SC CONWAY	DTVPLN	DTVP0218	PLN
9A SC GREENVILLE	BPEDT	20080620ACK	CP
8A NC HIGH POINT	DTVPLN	DTVP0141	PLN

After Analysis

Results for: 8A SC COLUMBIA	DTVPLN	DTVP0159	PLN
HAAT 529.0 m, ATV ERP 43.7 kW			
	POPULATION	AREA (sq km)	
within Noise Limited Contour	1934097	43740.7	
not affected by terrain losses	1905201	43128.2	
lost to NTSC IX	0	0.0	
lost to additional IX by ATV	176386	2257.9	
lost to ATV IX only	176386	2257.9	
lost to all IX	176386	2257.9	

Potential Interfering Stations Included in above Scenario 250

7A SC CHARLESTON	BMPEDT	20080612ACQ	CP
7A SC SPARTANBURG	DTVPLN	DTVP0094	PLN
8A GA ATHENS	DTVPLN	DTVP0117	PLN
8A GA WAYCROSS	BMPEDT	20080619AKT	APP
9A SC CONWAY	DTVPLN	DTVP0218	PLN
9A SC GREENVILLE	BPEDT	20080620ACK	CP
8A NC HIGH POINT	USERRECORD01		APP

Percent new IX = -0.4967%

Result key: 575
 Scenario 251 Affected station 4
 Before Analysis

Figure 3

Results for: 8A SC COLUMBIA DTVPLN DTVP0159 PLN
 HAAT 529.0 m, ATV ERP 43.7 kW

	POPULATION	AREA (sq km)
within Noise Limited Contour	1934097	43740.7
not affected by terrain losses	1905201	43128.2
lost to NTSC IX	0	0.0
lost to additional IX by ATV	184425	2502.1
lost to ATV IX only	184425	2502.1
lost to all IX	184425	2502.1

Potential Interfering Stations Included in above Scenario 251

7A SC CHARLESTON	BMPEDT	20080612ACQ	CP
7A SC SPARTANBURG	DTVPLN	DTVP0094	PLN
8A GA ATHENS	DTVPLN	DTVP0117	PLN
8A GA WAYCROSS	BMPEDT	20080619AKT	APP
9A SC CONWAY	DTVPLN	DTVP0218	PLN
9A SC GREENVILLE	DTVPLN	DTVP0219	PLN
8A NC HIGH POINT	DTVPLN	DTVP0141	PLN

After Analysis

Results for: 8A SC COLUMBIA DTVPLN DTVP0159 PLN
 HAAT 529.0 m, ATV ERP 43.7 kW

	POPULATION	AREA (sq km)
within Noise Limited Contour	1934097	43740.7
not affected by terrain losses	1905201	43128.2
lost to NTSC IX	0	0.0
lost to additional IX by ATV	175881	2233.9
lost to ATV IX only	175881	2233.9
lost to all IX	175881	2233.9

Potential Interfering Stations Included in above Scenario 251

7A SC CHARLESTON	BMPEDT	20080612ACQ	CP
7A SC SPARTANBURG	DTVPLN	DTVP0094	PLN
8A GA ATHENS	DTVPLN	DTVP0117	PLN
8A GA WAYCROSS	BMPEDT	20080619AKT	APP
9A SC CONWAY	DTVPLN	DTVP0218	PLN
9A SC GREENVILLE	DTVPLN	DTVP0219	PLN
8A NC HIGH POINT	USERRECORD01		APP

Percent new IX = -0.4965%

Result key: 576
 Scenario 252 Affected station 4
 Before Analysis

Results for: 8A SC COLUMBIA DTVPLN DTVP0159 PLN
 HAAT 529.0 m, ATV ERP 43.7 kW

	POPULATION	AREA (sq km)
within Noise Limited Contour	1934097	43740.7
not affected by terrain losses	1905201	43128.2
lost to NTSC IX	0	0.0
lost to additional IX by ATV	184425	2502.1
lost to ATV IX only	184425	2502.1
lost to all IX	184425	2502.1

Figure 3

Potential Interfering Stations Included in above Scenario 252

7A SC CHARLESTON	BMPEDT	20080612ACQ	CP
7A SC SPARTANBURG	DTVPLN	DTVP0094	PLN
8A GA ATHENS	DTVPLN	DTVP0117	PLN
8A GA WAYCROSS	BMPEDT	20080619AKT	APP
9A SC CONWAY	DTVPLN	DTVP0218	PLN
9A SC GREENVILLE	BLEDT	20041123AKQ	LIC
8A NC HIGH POINT	DTVPLN	DTVP0141	PLN

After Analysis

Results for:	8A SC COLUMBIA	DTVPLN	DTVP0159	PLN
HAAT	529.0 m, ATV ERP	43.7 kW		
		POPULATION	AREA (sq km)	
within Noise Limited Contour		1934097	43740.7	
not affected by terrain losses		1905201	43128.2	
lost to NTSC IX		0	0.0	
lost to additional IX by ATV		175881	2233.9	
lost to ATV IX only		175881	2233.9	
lost to all IX		175881	2233.9	

Potential Interfering Stations Included in above Scenario 252

7A SC CHARLESTON	BMPEDT	20080612ACQ	CP
7A SC SPARTANBURG	DTVPLN	DTVP0094	PLN
8A GA ATHENS	DTVPLN	DTVP0117	PLN
8A GA WAYCROSS	BMPEDT	20080619AKT	APP
9A SC CONWAY	DTVPLN	DTVP0218	PLN
9A SC GREENVILLE	BLEDT	20041123AKQ	LIC
8A NC HIGH POINT	USERRECORD01		APP

Percent new IX = -0.4965%

Result key: 577
 Scenario 253 Affected station 4
 Before Analysis

Results for:	8A SC COLUMBIA	DTVPLN	DTVP0159	PLN
HAAT	529.0 m, ATV ERP	43.7 kW		
		POPULATION	AREA (sq km)	
within Noise Limited Contour		1934097	43740.7	
not affected by terrain losses		1905201	43128.2	
lost to NTSC IX		0	0.0	
lost to additional IX by ATV		186146	2610.2	
lost to ATV IX only		186146	2610.2	
lost to all IX		186146	2610.2	

Potential Interfering Stations Included in above Scenario 253

7A SC CHARLESTON	BMPEDT	20080612ACQ	CP
7A SC SPARTANBURG	DTVPLN	DTVP0094	PLN
8A GA ATHENS	DTVPLN	DTVP0117	PLN
8A GA WAYCROSS	BMPEDT	20080619AKT	APP
9A SC CONWAY	BPEDT	20080620AKP	APP
9A SC GREENVILLE	BPEDT	20080620ACK	CP

Figure 3

8A NC HIGH POINT	DTVPLN	DTVP0141	PLN
------------------	--------	----------	-----

After Analysis

Results for: 8A SC COLUMBIA	DTVPLN	DTVP0159	PLN
HAAT 529.0 m, ATV ERP 43.7 kW			
	POPULATION	AREA (sq km)	
within Noise Limited Contour	1934097	43740.7	
not affected by terrain losses	1905201	43128.2	
lost to NTSC IX	0	0.0	
lost to additional IX by ATV	177602	2342.0	
lost to ATV IX only	177602	2342.0	
lost to all IX	177602	2342.0	

Potential Interfering Stations Included in above Scenario 253

7A SC CHARLESTON	BMPEDT	20080612ACQ	CP
7A SC SPARTANBURG	DTVPLN	DTVP0094	PLN
8A GA ATHENS	DTVPLN	DTVP0117	PLN
8A GA WAYCROSS	BMPEDT	20080619AKT	APP
9A SC CONWAY	BPEDT	20080620AKP	APP
9A SC GREENVILLE	BPEDT	20080620ACK	CP
8A NC HIGH POINT	USERRECORD01		APP

Percent new IX = -0.4970%

Result key: 578

Scenario 254 Affected station 4

Before Analysis

Results for: 8A SC COLUMBIA	DTVPLN	DTVP0159	PLN
HAAT 529.0 m, ATV ERP 43.7 kW			
	POPULATION	AREA (sq km)	
within Noise Limited Contour	1934097	43740.7	
not affected by terrain losses	1905201	43128.2	
lost to NTSC IX	0	0.0	
lost to additional IX by ATV	185641	2586.2	
lost to ATV IX only	185641	2586.2	
lost to all IX	185641	2586.2	

Potential Interfering Stations Included in above Scenario 254

7A SC CHARLESTON	BMPEDT	20080612ACQ	CP
7A SC SPARTANBURG	DTVPLN	DTVP0094	PLN
8A GA ATHENS	DTVPLN	DTVP0117	PLN
8A GA WAYCROSS	BMPEDT	20080619AKT	APP
9A SC CONWAY	BPEDT	20080620AKP	APP
9A SC GREENVILLE	DTVPLN	DTVP0219	PLN
8A NC HIGH POINT	DTVPLN	DTVP0141	PLN

After Analysis

Results for: 8A SC COLUMBIA	DTVPLN	DTVP0159	PLN
HAAT 529.0 m, ATV ERP 43.7 kW			
	POPULATION	AREA (sq km)	
within Noise Limited Contour	1934097	43740.7	
not affected by terrain losses	1905201	43128.2	

Figure 3

lost to NTSC IX	0	0.0
lost to additional IX by ATV	177097	2317.9
lost to ATV IX only	177097	2317.9
lost to all IX	177097	2317.9

Potential Interfering Stations Included in above Scenario 254

7A SC CHARLESTON	BMPEDT	20080612ACQ	CP
7A SC SPARTANBURG	DTVPLN	DTVP0094	PLN
8A GA ATHENS	DTVPLN	DTVP0117	PLN
8A GA WAYCROSS	BMPEDT	20080619AKT	APP
9A SC CONWAY	BPEDT	20080620AKP	APP
9A SC GREENVILLE	DTVPLN	DTVP0219	PLN
8A NC HIGH POINT	USERRECORD01		APP

Percent new IX = -0.4969%

Result key: 579
 Scenario 255 Affected station 4
 Before Analysis

Results for: 8A SC COLUMBIA DTVPLN DTVP0159 PLN
 HAAT 529.0 m, ATV ERP 43.7 kW

	POPULATION	AREA (sq km)
within Noise Limited Contour	1934097	43740.7
not affected by terrain losses	1905201	43128.2
lost to NTSC IX	0	0.0
lost to additional IX by ATV	185641	2586.2
lost to ATV IX only	185641	2586.2
lost to all IX	185641	2586.2

Potential Interfering Stations Included in above Scenario 255

7A SC CHARLESTON	BMPEDT	20080612ACQ	CP
7A SC SPARTANBURG	DTVPLN	DTVP0094	PLN
8A GA ATHENS	DTVPLN	DTVP0117	PLN
8A GA WAYCROSS	BMPEDT	20080619AKT	APP
9A SC CONWAY	BPEDT	20080620AKP	APP
9A SC GREENVILLE	BLEDT	20041123AKQ	LIC
8A NC HIGH POINT	DTVPLN	DTVP0141	PLN

After Analysis

Results for: 8A SC COLUMBIA DTVPLN DTVP0159 PLN
 HAAT 529.0 m, ATV ERP 43.7 kW

	POPULATION	AREA (sq km)
within Noise Limited Contour	1934097	43740.7
not affected by terrain losses	1905201	43128.2
lost to NTSC IX	0	0.0
lost to additional IX by ATV	177097	2317.9
lost to ATV IX only	177097	2317.9
lost to all IX	177097	2317.9

Potential Interfering Stations Included in above Scenario 255

7A SC CHARLESTON	BMPEDT	20080612ACQ	CP
7A SC SPARTANBURG	DTVPLN	DTVP0094	PLN

Figure 3

8A GA ATHENS	DTVPLN	DTVP0117	PLN
8A GA WAYCROSS	BMPEDT	20080619AKT	APP
9A SC CONWAY	BPEDT	20080620AKP	APP
9A SC GREENVILLE	BLEDT	20041123AKQ	LIC
8A NC HIGH POINT	USERRECORD01		APP

Percent new IX = -0.4969%

Result key: 580
 Scenario 256 Affected station 4
 Before Analysis

Results for: 8A SC COLUMBIA DTVPLN DTVP0159 PLN
 HAAT 529.0 m, ATV ERP 43.7 kW

	POPULATION	AREA (sq km)
within Noise Limited Contour	1934097	43740.7
not affected by terrain losses	1905201	43128.2
lost to NTSC IX	0	0.0
lost to additional IX by ATV	188954	2602.2
lost to ATV IX only	188954	2602.2
lost to all IX	188954	2602.2

Potential Interfering Stations Included in above Scenario 256

7A SC CHARLESTON	BMPEDT	20080612ACQ	CP
7A SC SPARTANBURG	DTVPLN	DTVP0094	PLN
8A GA ATHENS	BMPEDT	20080619AKR	CP
8A GA WAYCROSS	BPEDT	20080317AAS	CP
9A SC CONWAY	BPEDT	20080620AKP	APP
9A SC GREENVILLE	BPEDT	20080620ACK	CP
8A NC HIGH POINT	DTVPLN	DTVP0141	PLN

After Analysis

Results for: 8A SC COLUMBIA DTVPLN DTVP0159 PLN
 HAAT 529.0 m, ATV ERP 43.7 kW

	POPULATION	AREA (sq km)
within Noise Limited Contour	1934097	43740.7
not affected by terrain losses	1905201	43128.2
lost to NTSC IX	0	0.0
lost to additional IX by ATV	180410	2334.0
lost to ATV IX only	180410	2334.0
lost to all IX	180410	2334.0

Potential Interfering Stations Included in above Scenario 256

7A SC CHARLESTON	BMPEDT	20080612ACQ	CP
7A SC SPARTANBURG	DTVPLN	DTVP0094	PLN
8A GA ATHENS	BMPEDT	20080619AKR	CP
8A GA WAYCROSS	BPEDT	20080317AAS	CP
9A SC CONWAY	BPEDT	20080620AKP	APP
9A SC GREENVILLE	BPEDT	20080620ACK	CP
8A NC HIGH POINT	USERRECORD01		APP

Percent new IX = -0.4978%

Result key: 581

Figure 3

Scenario 257 Affected station 4
Before Analysis

Results for: 8A SC COLUMBIA DTVPLN DTVP0159 PLN
HAAT 529.0 m, ATV ERP 43.7 kW

	POPULATION	AREA (sq km)
within Noise Limited Contour	1934097	43740.7
not affected by terrain losses	1905201	43128.2
lost to NTSC IX	0	0.0
lost to additional IX by ATV	188779	2586.2
lost to ATV IX only	188779	2586.2
lost to all IX	188779	2586.2

Potential Interfering Stations Included in above Scenario 257

7A SC CHARLESTON	BMPEDT	20080612ACQ	CP
7A SC SPARTANBURG	DTVPLN	DTVP0094	PLN
8A GA ATHENS	BMPEDT	20080619AKR	CP
8A GA WAYCROSS	BPEDT	20080317AAS	CP
9A SC CONWAY	BPEDT	20080620AKP	APP
9A SC GREENVILLE	DTVPLN	DTVP0219	PLN
8A NC HIGH POINT	DTVPLN	DTVP0141	PLN

After Analysis

Results for: 8A SC COLUMBIA DTVPLN DTVP0159 PLN
HAAT 529.0 m, ATV ERP 43.7 kW

	POPULATION	AREA (sq km)
within Noise Limited Contour	1934097	43740.7
not affected by terrain losses	1905201	43128.2
lost to NTSC IX	0	0.0
lost to additional IX by ATV	180235	2317.9
lost to ATV IX only	180235	2317.9
lost to all IX	180235	2317.9

Potential Interfering Stations Included in above Scenario 257

7A SC CHARLESTON	BMPEDT	20080612ACQ	CP
7A SC SPARTANBURG	DTVPLN	DTVP0094	PLN
8A GA ATHENS	BMPEDT	20080619AKR	CP
8A GA WAYCROSS	BPEDT	20080317AAS	CP
9A SC CONWAY	BPEDT	20080620AKP	APP
9A SC GREENVILLE	DTVPLN	DTVP0219	PLN
8A NC HIGH POINT	USERRECORD01		APP

Percent new IX = -0.4978%

Result key: 582
Scenario 258 Affected station 4
Before Analysis

Results for: 8A SC COLUMBIA DTVPLN DTVP0159 PLN
HAAT 529.0 m, ATV ERP 43.7 kW

	POPULATION	AREA (sq km)
within Noise Limited Contour	1934097	43740.7
not affected by terrain losses	1905201	43128.2
lost to NTSC IX	0	0.0

Figure 3

lost to additional IX by ATV	188779	2586.2
lost to ATV IX only	188779	2586.2
lost to all IX	188779	2586.2

Potential Interfering Stations Included in above Scenario 258

7A SC CHARLESTON	BMPEDT	20080612ACQ	CP
7A SC SPARTANBURG	DTVPLN	DTVP0094	PLN
8A GA ATHENS	BMPEDT	20080619AKR	CP
8A GA WAYCROSS	BPEDT	20080317AAS	CP
9A SC CONWAY	BPEDT	20080620AKP	APP
9A SC GREENVILLE	BLEDT	20041123AKQ	LIC
8A NC HIGH POINT	DTVPLN	DTVP0141	PLN

After Analysis

Results for: 8A SC COLUMBIA DTVPLN DTVP0159 PLN
 HAAT 529.0 m, ATV ERP 43.7 kW

	POPULATION	AREA (sq km)
within Noise Limited Contour	1934097	43740.7
not affected by terrain losses	1905201	43128.2
lost to NTSC IX	0	0.0
lost to additional IX by ATV	180235	2317.9
lost to ATV IX only	180235	2317.9
lost to all IX	180235	2317.9

Potential Interfering Stations Included in above Scenario 258

7A SC CHARLESTON	BMPEDT	20080612ACQ	CP
7A SC SPARTANBURG	DTVPLN	DTVP0094	PLN
8A GA ATHENS	BMPEDT	20080619AKR	CP
8A GA WAYCROSS	BPEDT	20080317AAS	CP
9A SC CONWAY	BPEDT	20080620AKP	APP
9A SC GREENVILLE	BLEDT	20041123AKQ	LIC
8A NC HIGH POINT	USERRECORD01		APP

Percent new IX = -0.4978%

Result key: 583
 Scenario 259 Affected station 4
 Before Analysis

Results for: 8A SC COLUMBIA DTVPLN DTVP0159 PLN
 HAAT 529.0 m, ATV ERP 43.7 kW

	POPULATION	AREA (sq km)
within Noise Limited Contour	1934097	43740.7
not affected by terrain losses	1905201	43128.2
lost to NTSC IX	0	0.0
lost to additional IX by ATV	189569	2622.2
lost to ATV IX only	189569	2622.2
lost to all IX	189569	2622.2

Potential Interfering Stations Included in above Scenario 259

7A SC CHARLESTON	BMPEDT	20080612ACQ	CP
7A SC SPARTANBURG	DTVPLN	DTVP0094	PLN
8A GA ATHENS	BMPEDT	20080619AKR	CP

Figure 3

8A GA WAYCROSS	DTVPLN	DTVP0119	PLN
9A SC CONWAY	BPEDT	20080620AKP	APP
9A SC GREENVILLE	BPEDT	20080620ACK	CP
8A NC HIGH POINT	DTVPLN	DTVP0141	PLN

After Analysis

Results for: 8A SC COLUMBIA DTVPLN DTVP0159 PLN
 HAAT 529.0 m, ATV ERP 43.7 kW

	POPULATION	AREA (sq km)
within Noise Limited Contour	1934097	43740.7
not affected by terrain losses	1905201	43128.2
lost to NTSC IX	0	0.0
lost to additional IX by ATV	181025	2354.0
lost to ATV IX only	181025	2354.0
lost to all IX	181025	2354.0

Potential Interfering Stations Included in above Scenario 259

7A SC CHARLESTON	BMPEDT	20080612ACQ	CP
7A SC SPARTANBURG	DTVPLN	DTVP0094	PLN
8A GA ATHENS	BMPEDT	20080619AKR	CP
8A GA WAYCROSS	DTVPLN	DTVP0119	PLN
9A SC CONWAY	BPEDT	20080620AKP	APP
9A SC GREENVILLE	BPEDT	20080620ACK	CP
8A NC HIGH POINT	USERRECORD01		APP

Percent new IX = -0.4980%

Result key: 584
 Scenario 260 Affected station 4
 Before Analysis

Results for: 8A SC COLUMBIA DTVPLN DTVP0159 PLN
 HAAT 529.0 m, ATV ERP 43.7 kW

	POPULATION	AREA (sq km)
within Noise Limited Contour	1934097	43740.7
not affected by terrain losses	1905201	43128.2
lost to NTSC IX	0	0.0
lost to additional IX by ATV	189394	2606.2
lost to ATV IX only	189394	2606.2
lost to all IX	189394	2606.2

Potential Interfering Stations Included in above Scenario 260

7A SC CHARLESTON	BMPEDT	20080612ACQ	CP
7A SC SPARTANBURG	DTVPLN	DTVP0094	PLN
8A GA ATHENS	BMPEDT	20080619AKR	CP
8A GA WAYCROSS	DTVPLN	DTVP0119	PLN
9A SC CONWAY	BPEDT	20080620AKP	APP
9A SC GREENVILLE	DTVPLN	DTVP0219	PLN
8A NC HIGH POINT	DTVPLN	DTVP0141	PLN

After Analysis

Results for: 8A SC COLUMBIA DTVPLN DTVP0159 PLN
 HAAT 529.0 m, ATV ERP 43.7 kW

Figure 3

	POPULATION	AREA (sq km)
within Noise Limited Contour	1934097	43740.7
not affected by terrain losses	1905201	43128.2
lost to NTSC IX	0	0.0
lost to additional IX by ATV	180850	2338.0
lost to ATV IX only	180850	2338.0
lost to all IX	180850	2338.0

Potential Interfering Stations Included in above Scenario 260

7A SC CHARLESTON	BMPEDT	20080612ACQ	CP
7A SC SPARTANBURG	DTVPLN	DTVP0094	PLN
8A GA ATHENS	BMPEDT	20080619AKR	CP
8A GA WAYCROSS	DTVPLN	DTVP0119	PLN
9A SC CONWAY	BPEDT	20080620AKP	APP
9A SC GREENVILLE	DTVPLN	DTVP0219	PLN
8A NC HIGH POINT	USERRECORD01		APP

Percent new IX = -0.4980%

Result key: 585

Scenario 261 Affected station 4

Before Analysis

Results for: 8A SC COLUMBIA DTVPLN DTVP0159 PLN

HAAT 529.0 m, ATV ERP 43.7 kW

	POPULATION	AREA (sq km)
within Noise Limited Contour	1934097	43740.7
not affected by terrain losses	1905201	43128.2
lost to NTSC IX	0	0.0
lost to additional IX by ATV	189394	2606.2
lost to ATV IX only	189394	2606.2
lost to all IX	189394	2606.2

Potential Interfering Stations Included in above Scenario 261

7A SC CHARLESTON	BMPEDT	20080612ACQ	CP
7A SC SPARTANBURG	DTVPLN	DTVP0094	PLN
8A GA ATHENS	BMPEDT	20080619AKR	CP
8A GA WAYCROSS	DTVPLN	DTVP0119	PLN
9A SC CONWAY	BPEDT	20080620AKP	APP
9A SC GREENVILLE	BLEDT	20041123AKQ	LIC
8A NC HIGH POINT	DTVPLN	DTVP0141	PLN

After Analysis

Results for: 8A SC COLUMBIA DTVPLN DTVP0159 PLN

HAAT 529.0 m, ATV ERP 43.7 kW

	POPULATION	AREA (sq km)
within Noise Limited Contour	1934097	43740.7
not affected by terrain losses	1905201	43128.2
lost to NTSC IX	0	0.0
lost to additional IX by ATV	180850	2338.0
lost to ATV IX only	180850	2338.0
lost to all IX	180850	2338.0

Potential Interfering Stations Included in above Scenario 261

Figure 3

7A SC CHARLESTON	BMPEDT	20080612ACQ	CP
7A SC SPARTANBURG	DTVPLN	DTVP0094	PLN
8A GA ATHENS	BMPEDT	20080619AKR	CP
8A GA WAYCROSS	DTVPLN	DTVP0119	PLN
9A SC CONWAY	BPEDT	20080620AKP	APP
9A SC GREENVILLE	BLEDT	20041123AKQ	LIC
8A NC HIGH POINT	USERRECORD01		APP

Percent new IX = -0.4980%

Result key: 586
 Scenario 262 Affected station 4
 Before Analysis

Results for: 8A SC COLUMBIA DTVPLN DTVP0159 PLN
 HAAT 529.0 m, ATV ERP 43.7 kW

	POPULATION	AREA (sq km)
within Noise Limited Contour	1934097	43740.7
not affected by terrain losses	1905201	43128.2
lost to NTSC IX	0	0.0
lost to additional IX by ATV	188510	2566.2
lost to ATV IX only	188510	2566.2
lost to all IX	188510	2566.2

Potential Interfering Stations Included in above Scenario 262

7A SC CHARLESTON	BMPEDT	20080612ACQ	CP
7A SC SPARTANBURG	DTVPLN	DTVP0094	PLN
8A GA ATHENS	BMPEDT	20080619AKR	CP
8A GA WAYCROSS	BMPEDT	20080619AKT	APP
9A SC CONWAY	BLEDT	20050830ACK	LIC
9A SC GREENVILLE	BPEDT	20080620ACK	CP
8A NC HIGH POINT	DTVPLN	DTVP0141	PLN

After Analysis

Results for: 8A SC COLUMBIA DTVPLN DTVP0159 PLN
 HAAT 529.0 m, ATV ERP 43.7 kW

	POPULATION	AREA (sq km)
within Noise Limited Contour	1934097	43740.7
not affected by terrain losses	1905201	43128.2
lost to NTSC IX	0	0.0
lost to additional IX by ATV	179966	2297.9
lost to ATV IX only	179966	2297.9
lost to all IX	179966	2297.9

Potential Interfering Stations Included in above Scenario 262

7A SC CHARLESTON	BMPEDT	20080612ACQ	CP
7A SC SPARTANBURG	DTVPLN	DTVP0094	PLN
8A GA ATHENS	BMPEDT	20080619AKR	CP
8A GA WAYCROSS	BMPEDT	20080619AKT	APP
9A SC CONWAY	BLEDT	20050830ACK	LIC
9A SC GREENVILLE	BPEDT	20080620ACK	CP
8A NC HIGH POINT	USERRECORD01		APP

Figure 3

Percent new IX = -0.4977%

Result key: 587
 Scenario 263 Affected station 4
 Before Analysis

Results for: 8A SC COLUMBIA DTVPLN DTVP0159 PLN
 HAAT 529.0 m, ATV ERP 43.7 kW

	POPULATION	AREA (sq km)
within Noise Limited Contour	1934097	43740.7
not affected by terrain losses	1905201	43128.2
lost to NTSC IX	0	0.0
lost to additional IX by ATV	188335	2550.1
lost to ATV IX only	188335	2550.1
lost to all IX	188335	2550.1

Potential Interfering Stations Included in above Scenario 263

7A SC CHARLESTON	BMPEDT	20080612ACQ	CP
7A SC SPARTANBURG	DTVPLN	DTVP0094	PLN
8A GA ATHENS	BMPEDT	20080619AKR	CP
8A GA WAYCROSS	BMPEDT	20080619AKT	APP
9A SC CONWAY	BLEDT	20050830ACK	LIC
9A SC GREENVILLE	DTVPLN	DTVP0219	PLN
8A NC HIGH POINT	DTVPLN	DTVP0141	PLN

After Analysis

Results for: 8A SC COLUMBIA DTVPLN DTVP0159 PLN
 HAAT 529.0 m, ATV ERP 43.7 kW

	POPULATION	AREA (sq km)
within Noise Limited Contour	1934097	43740.7
not affected by terrain losses	1905201	43128.2
lost to NTSC IX	0	0.0
lost to additional IX by ATV	179791	2281.9
lost to ATV IX only	179791	2281.9
lost to all IX	179791	2281.9

Potential Interfering Stations Included in above Scenario 263

7A SC CHARLESTON	BMPEDT	20080612ACQ	CP
7A SC SPARTANBURG	DTVPLN	DTVP0094	PLN
8A GA ATHENS	BMPEDT	20080619AKR	CP
8A GA WAYCROSS	BMPEDT	20080619AKT	APP
9A SC CONWAY	BLEDT	20050830ACK	LIC
9A SC GREENVILLE	DTVPLN	DTVP0219	PLN
8A NC HIGH POINT	USERRECORD01		APP

Percent new IX = -0.4977%

Result key: 588
 Scenario 264 Affected station 4
 Before Analysis

Results for: 8A SC COLUMBIA DTVPLN DTVP0159 PLN
 HAAT 529.0 m, ATV ERP 43.7 kW

	POPULATION	AREA (sq km)
--	------------	--------------

Figure 3

within Noise Limited Contour	1934097	43740.7
not affected by terrain losses	1905201	43128.2
lost to NTSC IX	0	0.0
lost to additional IX by ATV	188335	2550.1
lost to ATV IX only	188335	2550.1
lost to all IX	188335	2550.1

Potential Interfering Stations Included in above Scenario 264

7A SC CHARLESTON	BMPEDT	20080612ACQ	CP
7A SC SPARTANBURG	DTVPLN	DTVP0094	PLN
8A GA ATHENS	BMPEDT	20080619AKR	CP
8A GA WAYCROSS	BMPEDT	20080619AKT	APP
9A SC CONWAY	BLEDT	20050830ACK	LIC
9A SC GREENVILLE	BLEDT	20041123AKQ	LIC
8A NC HIGH POINT	DTVPLN	DTVP0141	PLN

After Analysis

Results for: 8A SC COLUMBIA DTVPLN DTVP0159 PLN
 HAAT 529.0 m, ATV ERP 43.7 kW

	POPULATION	AREA (sq km)
within Noise Limited Contour	1934097	43740.7
not affected by terrain losses	1905201	43128.2
lost to NTSC IX	0	0.0
lost to additional IX by ATV	179791	2281.9
lost to ATV IX only	179791	2281.9
lost to all IX	179791	2281.9

Potential Interfering Stations Included in above Scenario 264

7A SC CHARLESTON	BMPEDT	20080612ACQ	CP
7A SC SPARTANBURG	DTVPLN	DTVP0094	PLN
8A GA ATHENS	BMPEDT	20080619AKR	CP
8A GA WAYCROSS	BMPEDT	20080619AKT	APP
9A SC CONWAY	BLEDT	20050830ACK	LIC
9A SC GREENVILLE	BLEDT	20041123AKQ	LIC
8A NC HIGH POINT	USERRECORD01		APP

Percent new IX = -0.4977%

Result key: 589
 Scenario 265 Affected station 4
 Before Analysis

Results for: 8A SC COLUMBIA DTVPLN DTVP0159 PLN
 HAAT 529.0 m, ATV ERP 43.7 kW

	POPULATION	AREA (sq km)
within Noise Limited Contour	1934097	43740.7
not affected by terrain losses	1905201	43128.2
lost to NTSC IX	0	0.0
lost to additional IX by ATV	188510	2566.2
lost to ATV IX only	188510	2566.2
lost to all IX	188510	2566.2

Potential Interfering Stations Included in above Scenario 265

Figure 3

7A SC CHARLESTON	BMPEDT	20080612ACQ	CP
7A SC SPARTANBURG	DTVPLN	DTVP0094	PLN
8A GA ATHENS	BMPEDT	20080619AKR	CP
8A GA WAYCROSS	BMPEDT	20080619AKT	APP
9A SC CONWAY	DTVPLN	DTVP0218	PLN
9A SC GREENVILLE	BPEDT	20080620ACK	CP
8A NC HIGH POINT	DTVPLN	DTVP0141	PLN

After Analysis

Results for: 8A SC COLUMBIA DTVPLN DTVP0159 PLN
 HAAT 529.0 m, ATV ERP 43.7 kW

	POPULATION	AREA (sq km)
within Noise Limited Contour	1934097	43740.7
not affected by terrain losses	1905201	43128.2
lost to NTSC IX	0	0.0
lost to additional IX by ATV	179966	2297.9
lost to ATV IX only	179966	2297.9
lost to all IX	179966	2297.9

Potential Interfering Stations Included in above Scenario 265

7A SC CHARLESTON	BMPEDT	20080612ACQ	CP
7A SC SPARTANBURG	DTVPLN	DTVP0094	PLN
8A GA ATHENS	BMPEDT	20080619AKR	CP
8A GA WAYCROSS	BMPEDT	20080619AKT	APP
9A SC CONWAY	DTVPLN	DTVP0218	PLN
9A SC GREENVILLE	BPEDT	20080620ACK	CP
8A NC HIGH POINT	USERRECORD01		APP

Percent new IX = -0.4977%

Result key: 590
 Scenario 266 Affected station 4
 Before Analysis

Results for: 8A SC COLUMBIA DTVPLN DTVP0159 PLN
 HAAT 529.0 m, ATV ERP 43.7 kW

	POPULATION	AREA (sq km)
within Noise Limited Contour	1934097	43740.7
not affected by terrain losses	1905201	43128.2
lost to NTSC IX	0	0.0
lost to additional IX by ATV	188335	2550.1
lost to ATV IX only	188335	2550.1
lost to all IX	188335	2550.1

Potential Interfering Stations Included in above Scenario 266

7A SC CHARLESTON	BMPEDT	20080612ACQ	CP
7A SC SPARTANBURG	DTVPLN	DTVP0094	PLN
8A GA ATHENS	BMPEDT	20080619AKR	CP
8A GA WAYCROSS	BMPEDT	20080619AKT	APP
9A SC CONWAY	DTVPLN	DTVP0218	PLN
9A SC GREENVILLE	DTVPLN	DTVP0219	PLN
8A NC HIGH POINT	DTVPLN	DTVP0141	PLN

After Analysis

Figure 3

Results for: 8A SC COLUMBIA DTVPLN DTVP0159 PLN
 HAAT 529.0 m, ATV ERP 43.7 kW

	POPULATION	AREA (sq km)
within Noise Limited Contour	1934097	43740.7
not affected by terrain losses	1905201	43128.2
lost to NTSC IX	0	0.0
lost to additional IX by ATV	179791	2281.9
lost to ATV IX only	179791	2281.9
lost to all IX	179791	2281.9

Potential Interfering Stations Included in above Scenario 266

7A SC CHARLESTON	BMPEDT	20080612ACQ	CP
7A SC SPARTANBURG	DTVPLN	DTVP0094	PLN
8A GA ATHENS	BMPEDT	20080619AKR	CP
8A GA WAYCROSS	BMPEDT	20080619AKT	APP
9A SC CONWAY	DTVPLN	DTVP0218	PLN
9A SC GREENVILLE	DTVPLN	DTVP0219	PLN
8A NC HIGH POINT	USERRECORD01		APP

Percent new IX = -0.4977%

Result key: 591
 Scenario 267 Affected station 4
 Before Analysis

Results for: 8A SC COLUMBIA DTVPLN DTVP0159 PLN
 HAAT 529.0 m, ATV ERP 43.7 kW

	POPULATION	AREA (sq km)
within Noise Limited Contour	1934097	43740.7
not affected by terrain losses	1905201	43128.2
lost to NTSC IX	0	0.0
lost to additional IX by ATV	188335	2550.1
lost to ATV IX only	188335	2550.1
lost to all IX	188335	2550.1

Potential Interfering Stations Included in above Scenario 267

7A SC CHARLESTON	BMPEDT	20080612ACQ	CP
7A SC SPARTANBURG	DTVPLN	DTVP0094	PLN
8A GA ATHENS	BMPEDT	20080619AKR	CP
8A GA WAYCROSS	BMPEDT	20080619AKT	APP
9A SC CONWAY	DTVPLN	DTVP0218	PLN
9A SC GREENVILLE	BLEDT	20041123AKQ	LIC
8A NC HIGH POINT	DTVPLN	DTVP0141	PLN

After Analysis

Results for: 8A SC COLUMBIA DTVPLN DTVP0159 PLN
 HAAT 529.0 m, ATV ERP 43.7 kW

	POPULATION	AREA (sq km)
within Noise Limited Contour	1934097	43740.7
not affected by terrain losses	1905201	43128.2
lost to NTSC IX	0	0.0
lost to additional IX by ATV	179791	2281.9
lost to ATV IX only	179791	2281.9

Figure 3

```

lost to all IX                      179791      2281.9

Potential Interfering Stations Included in above Scenario    267

7A SC CHARLESTON      BMPEDT      20080612ACQ  CP
7A SC SPARTANBURG     DTVPLN      DTVP0094   PLN
8A GA ATHENS          BMPEDT      20080619AKR  CP
8A GA WAYCROSS        BMPEDT      20080619AKT  APP
9A SC CONWAY          DTVPLN      DTVP0218   PLN
9A SC GREENVILLE     BLEDT       20041123AKQ  LIC
8A NC HIGH POINT      USERRECORD01 APP

Percent new IX =      -0.4977%

Result key:           592
Scenario      268    Affected station      4
Before Analysis

Results for:  8A SC COLUMBIA      DTVPLN      DTVP0159      PLN
      HAAT  529.0 m, ATV ERP  43.7 kW
                        POPULATION      AREA (sq km)
within Noise Limited Contour      1934097      43740.7
not affected by terrain losses      1905201      43128.2
lost to NTSC IX                      0          0.0
lost to additional IX by ATV      189726      2650.2
lost to ATV IX only                189726      2650.2
lost to all IX                      189726      2650.2

Potential Interfering Stations Included in above Scenario    268

7A SC CHARLESTON      BMPEDT      20080612ACQ  CP
7A SC SPARTANBURG     DTVPLN      DTVP0094   PLN
8A GA ATHENS          BMPEDT      20080619AKR  CP
8A GA WAYCROSS        BMPEDT      20080619AKT  APP
9A SC CONWAY          BPEDT       20080620AKP  APP
9A SC GREENVILLE     BPEDT       20080620ACK  CP
8A NC HIGH POINT      DTVPLN      DTVP0141   PLN

After Analysis

Results for:  8A SC COLUMBIA      DTVPLN      DTVP0159      PLN
      HAAT  529.0 m, ATV ERP  43.7 kW
                        POPULATION      AREA (sq km)
within Noise Limited Contour      1934097      43740.7
not affected by terrain losses      1905201      43128.2
lost to NTSC IX                      0          0.0
lost to additional IX by ATV      181182      2382.0
lost to ATV IX only                181182      2382.0
lost to all IX                      181182      2382.0

Potential Interfering Stations Included in above Scenario    268

7A SC CHARLESTON      BMPEDT      20080612ACQ  CP
7A SC SPARTANBURG     DTVPLN      DTVP0094   PLN
8A GA ATHENS          BMPEDT      20080619AKR  CP
8A GA WAYCROSS        BMPEDT      20080619AKT  APP
9A SC CONWAY          BPEDT       20080620AKP  APP

```

Figure 3

9A SC GREENVILLE	BPEDT	20080620ACK	CP
8A NC HIGH POINT	USERRECORD01		APP

Percent new IX = -0.4981%

Result key: 593
 Scenario 269 Affected station 4
 Before Analysis

Results for: 8A SC COLUMBIA	DTVPLN	DTVP0159	PLN
HAAT 529.0 m, ATV ERP 43.7 kW			
	POPULATION	AREA (sq km)	
within Noise Limited Contour	1934097	43740.7	
not affected by terrain losses	1905201	43128.2	
lost to NTSC IX	0	0.0	
lost to additional IX by ATV	189551	2634.2	
lost to ATV IX only	189551	2634.2	
lost to all IX	189551	2634.2	

Potential Interfering Stations Included in above Scenario 269

7A SC CHARLESTON	BMPEDT	20080612ACQ	CP
7A SC SPARTANBURG	DTVPLN	DTVP0094	PLN
8A GA ATHENS	BMPEDT	20080619AKR	CP
8A GA WAYCROSS	BMPEDT	20080619AKT	APP
9A SC CONWAY	BPEDT	20080620AKP	APP
9A SC GREENVILLE	DTVPLN	DTVP0219	PLN
8A NC HIGH POINT	DTVPLN	DTVP0141	PLN

After Analysis

Results for: 8A SC COLUMBIA	DTVPLN	DTVP0159	PLN
HAAT 529.0 m, ATV ERP 43.7 kW			
	POPULATION	AREA (sq km)	
within Noise Limited Contour	1934097	43740.7	
not affected by terrain losses	1905201	43128.2	
lost to NTSC IX	0	0.0	
lost to additional IX by ATV	181007	2366.0	
lost to ATV IX only	181007	2366.0	
lost to all IX	181007	2366.0	

Potential Interfering Stations Included in above Scenario 269

7A SC CHARLESTON	BMPEDT	20080612ACQ	CP
7A SC SPARTANBURG	DTVPLN	DTVP0094	PLN
8A GA ATHENS	BMPEDT	20080619AKR	CP
8A GA WAYCROSS	BMPEDT	20080619AKT	APP
9A SC CONWAY	BPEDT	20080620AKP	APP
9A SC GREENVILLE	DTVPLN	DTVP0219	PLN
8A NC HIGH POINT	USERRECORD01		APP

Percent new IX = -0.4980%

Result key: 594
 Scenario 270 Affected station 4
 Before Analysis

Figure 3

Results for: 8A SC COLUMBIA DTVPLN DTVP0159 PLN
 HAAT 529.0 m, ATV ERP 43.7 kW

	POPULATION	AREA (sq km)
within Noise Limited Contour	1934097	43740.7
not affected by terrain losses	1905201	43128.2
lost to NTSC IX	0	0.0
lost to additional IX by ATV	189551	2634.2
lost to ATV IX only	189551	2634.2
lost to all IX	189551	2634.2

Potential Interfering Stations Included in above Scenario 270

7A SC CHARLESTON	BMPEDT	20080612ACQ	CP
7A SC SPARTANBURG	DTVPLN	DTVP0094	PLN
8A GA ATHENS	BMPEDT	20080619AKR	CP
8A GA WAYCROSS	BMPEDT	20080619AKT	APP
9A SC CONWAY	BPEDT	20080620AKP	APP
9A SC GREENVILLE	BLEDT	20041123AKQ	LIC
8A NC HIGH POINT	DTVPLN	DTVP0141	PLN

After Analysis

Results for: 8A SC COLUMBIA DTVPLN DTVP0159 PLN
 HAAT 529.0 m, ATV ERP 43.7 kW

	POPULATION	AREA (sq km)
within Noise Limited Contour	1934097	43740.7
not affected by terrain losses	1905201	43128.2
lost to NTSC IX	0	0.0
lost to additional IX by ATV	181007	2366.0
lost to ATV IX only	181007	2366.0
lost to all IX	181007	2366.0

Potential Interfering Stations Included in above Scenario 270

7A SC CHARLESTON	BMPEDT	20080612ACQ	CP
7A SC SPARTANBURG	DTVPLN	DTVP0094	PLN
8A GA ATHENS	BMPEDT	20080619AKR	CP
8A GA WAYCROSS	BMPEDT	20080619AKT	APP
9A SC CONWAY	BPEDT	20080620AKP	APP
9A SC GREENVILLE	BLEDT	20041123AKQ	LIC
8A NC HIGH POINT	USERRECORD01		APP

Percent new IX = -0.4980%

Result key: 595
 Scenario 271 Affected station 4
 Before Analysis

Results for: 8A SC COLUMBIA DTVPLN DTVP0159 PLN
 HAAT 529.0 m, ATV ERP 43.7 kW

	POPULATION	AREA (sq km)
within Noise Limited Contour	1934097	43740.7
not affected by terrain losses	1905201	43128.2
lost to NTSC IX	0	0.0
lost to additional IX by ATV	185992	2522.1
lost to ATV IX only	185992	2522.1
lost to all IX	185992	2522.1

Figure 3

Potential Interfering Stations Included in above Scenario 271

7A SC CHARLESTON	BMPEDT	20080612ACQ	CP
7A SC SPARTANBURG	BMPCDT	20080619ABN	APP
8A GA ATHENS	DTVPLN	DTVP0117	PLN
8A GA WAYCROSS	BPEDT	20080317AAS	CP
9A SC CONWAY	BLEDT	20050830ACK	LIC
9A SC GREENVILLE	BPEDT	20080620ACK	CP
8A NC HIGH POINT	DTVPLN	DTVP0141	PLN

After Analysis

Results for: 8A SC COLUMBIA DTVPLN DTVP0159 PLN
 HAAT 529.0 m, ATV ERP 43.7 kW

	POPULATION	AREA (sq km)
within Noise Limited Contour	1934097	43740.7
not affected by terrain losses	1905201	43128.2
lost to NTSC IX	0	0.0
lost to additional IX by ATV	177448	2253.9
lost to ATV IX only	177448	2253.9
lost to all IX	177448	2253.9

Potential Interfering Stations Included in above Scenario 271

7A SC CHARLESTON	BMPEDT	20080612ACQ	CP
7A SC SPARTANBURG	BMPCDT	20080619ABN	APP
8A GA ATHENS	DTVPLN	DTVP0117	PLN
8A GA WAYCROSS	BPEDT	20080317AAS	CP
9A SC CONWAY	BLEDT	20050830ACK	LIC
9A SC GREENVILLE	BPEDT	20080620ACK	CP
8A NC HIGH POINT	USERRECORD01		APP

Percent new IX = -0.4970%

Result key: 596
 Scenario 272 Affected station 4
 Before Analysis

Results for: 8A SC COLUMBIA DTVPLN DTVP0159 PLN
 HAAT 529.0 m, ATV ERP 43.7 kW

	POPULATION	AREA (sq km)
within Noise Limited Contour	1934097	43740.7
not affected by terrain losses	1905201	43128.2
lost to NTSC IX	0	0.0
lost to additional IX by ATV	185553	2506.1
lost to ATV IX only	185553	2506.1
lost to all IX	185553	2506.1

Potential Interfering Stations Included in above Scenario 272

7A SC CHARLESTON	BMPEDT	20080612ACQ	CP
7A SC SPARTANBURG	BMPCDT	20080619ABN	APP
8A GA ATHENS	DTVPLN	DTVP0117	PLN
8A GA WAYCROSS	BPEDT	20080317AAS	CP
9A SC CONWAY	BLEDT	20050830ACK	LIC
9A SC GREENVILLE	DTVPLN	DTVP0219	PLN

Figure 3

8A NC HIGH POINT DTVPLN DTVP0141 PLN

After Analysis

Results for: 8A SC COLUMBIA DTVPLN DTVP0159 PLN
 HAAT 529.0 m, ATV ERP 43.7 kW

	POPULATION	AREA (sq km)
within Noise Limited Contour	1934097	43740.7
not affected by terrain losses	1905201	43128.2
lost to NTSC IX	0	0.0
lost to additional IX by ATV	177009	2237.9
lost to ATV IX only	177009	2237.9
lost to all IX	177009	2237.9

Potential Interfering Stations Included in above Scenario 272

7A SC CHARLESTON	BMPEDT	20080612ACQ	CP
7A SC SPARTANBURG	BMPCDT	20080619ABN	APP
8A GA ATHENS	DTVPLN	DTVP0117	PLN
8A GA WAYCROSS	BPEDT	20080317AAS	CP
9A SC CONWAY	BLEDT	20050830ACK	LIC
9A SC GREENVILLE	DTVPLN	DTVP0219	PLN
8A NC HIGH POINT	USERRECORD01		APP

Percent new IX = -0.4968%

Result key: 597
 Scenario 273 Affected station 4
 Before Analysis

Results for: 8A SC COLUMBIA DTVPLN DTVP0159 PLN
 HAAT 529.0 m, ATV ERP 43.7 kW

	POPULATION	AREA (sq km)
within Noise Limited Contour	1934097	43740.7
not affected by terrain losses	1905201	43128.2
lost to NTSC IX	0	0.0
lost to additional IX by ATV	185553	2506.1
lost to ATV IX only	185553	2506.1
lost to all IX	185553	2506.1

Potential Interfering Stations Included in above Scenario 273

7A SC CHARLESTON	BMPEDT	20080612ACQ	CP
7A SC SPARTANBURG	BMPCDT	20080619ABN	APP
8A GA ATHENS	DTVPLN	DTVP0117	PLN
8A GA WAYCROSS	BPEDT	20080317AAS	CP
9A SC CONWAY	BLEDT	20050830ACK	LIC
9A SC GREENVILLE	BLEDT	20041123AKQ	LIC
8A NC HIGH POINT	DTVPLN	DTVP0141	PLN

After Analysis

Results for: 8A SC COLUMBIA DTVPLN DTVP0159 PLN
 HAAT 529.0 m, ATV ERP 43.7 kW

	POPULATION	AREA (sq km)
within Noise Limited Contour	1934097	43740.7
not affected by terrain losses	1905201	43128.2

Figure 3

lost to NTSC IX	0	0.0
lost to additional IX by ATV	177009	2237.9
lost to ATV IX only	177009	2237.9
lost to all IX	177009	2237.9

Potential Interfering Stations Included in above Scenario 273

7A SC CHARLESTON	BMPEDT	20080612ACQ	CP
7A SC SPARTANBURG	BMPCDT	20080619ABN	APP
8A GA ATHENS	DTVPLN	DTVP0117	PLN
8A GA WAYCROSS	BPEDT	20080317AAS	CP
9A SC CONWAY	BLEDT	20050830ACK	LIC
9A SC GREENVILLE	BLEDT	20041123AKQ	LIC
8A NC HIGH POINT	USERRECORD01		APP

Percent new IX = -0.4968%

Result key: 598
 Scenario 274 Affected station 4
 Before Analysis

Results for: 8A SC COLUMBIA DTVPLN DTVP0159 PLN
 HAAT 529.0 m, ATV ERP 43.7 kW

	POPULATION	AREA (sq km)
within Noise Limited Contour	1934097	43740.7
not affected by terrain losses	1905201	43128.2
lost to NTSC IX	0	0.0
lost to additional IX by ATV	185992	2522.1
lost to ATV IX only	185992	2522.1
lost to all IX	185992	2522.1

Potential Interfering Stations Included in above Scenario 274

7A SC CHARLESTON	BMPEDT	20080612ACQ	CP
7A SC SPARTANBURG	BMPCDT	20080619ABN	APP
8A GA ATHENS	DTVPLN	DTVP0117	PLN
8A GA WAYCROSS	BPEDT	20080317AAS	CP
9A SC CONWAY	DTVPLN	DTVP0218	PLN
9A SC GREENVILLE	BPEDT	20080620ACK	CP
8A NC HIGH POINT	DTVPLN	DTVP0141	PLN

After Analysis

Results for: 8A SC COLUMBIA DTVPLN DTVP0159 PLN
 HAAT 529.0 m, ATV ERP 43.7 kW

	POPULATION	AREA (sq km)
within Noise Limited Contour	1934097	43740.7
not affected by terrain losses	1905201	43128.2
lost to NTSC IX	0	0.0
lost to additional IX by ATV	177448	2253.9
lost to ATV IX only	177448	2253.9
lost to all IX	177448	2253.9

Potential Interfering Stations Included in above Scenario 274

7A SC CHARLESTON	BMPEDT	20080612ACQ	CP
7A SC SPARTANBURG	BMPCDT	20080619ABN	APP

Figure 3

8A GA ATHENS	DTVPLN	DTVP0117	PLN
8A GA WAYCROSS	BPEDT	20080317AAS	CP
9A SC CONWAY	DTVPLN	DTVP0218	PLN
9A SC GREENVILLE	BPEDT	20080620ACK	CP
8A NC HIGH POINT	USERRECORD01		APP

Percent new IX = -0.4970%

Result key: 599
 Scenario 275 Affected station 4
 Before Analysis

Results for: 8A SC COLUMBIA DTVPLN DTVP0159 PLN
 HAAT 529.0 m, ATV ERP 43.7 kW

	POPULATION	AREA (sq km)
within Noise Limited Contour	1934097	43740.7
not affected by terrain losses	1905201	43128.2
lost to NTSC IX	0	0.0
lost to additional IX by ATV	185553	2506.1
lost to ATV IX only	185553	2506.1
lost to all IX	185553	2506.1

Potential Interfering Stations Included in above Scenario 275

7A SC CHARLESTON	BMPEDT	20080612ACQ	CP
7A SC SPARTANBURG	BMPCDT	20080619ABN	APP
8A GA ATHENS	DTVPLN	DTVP0117	PLN
8A GA WAYCROSS	BPEDT	20080317AAS	CP
9A SC CONWAY	DTVPLN	DTVP0218	PLN
9A SC GREENVILLE	DTVPLN	DTVP0219	PLN
8A NC HIGH POINT	DTVPLN	DTVP0141	PLN

After Analysis

Results for: 8A SC COLUMBIA DTVPLN DTVP0159 PLN
 HAAT 529.0 m, ATV ERP 43.7 kW

	POPULATION	AREA (sq km)
within Noise Limited Contour	1934097	43740.7
not affected by terrain losses	1905201	43128.2
lost to NTSC IX	0	0.0
lost to additional IX by ATV	177009	2237.9
lost to ATV IX only	177009	2237.9
lost to all IX	177009	2237.9

Potential Interfering Stations Included in above Scenario 275

7A SC CHARLESTON	BMPEDT	20080612ACQ	CP
7A SC SPARTANBURG	BMPCDT	20080619ABN	APP
8A GA ATHENS	DTVPLN	DTVP0117	PLN
8A GA WAYCROSS	BPEDT	20080317AAS	CP
9A SC CONWAY	DTVPLN	DTVP0218	PLN
9A SC GREENVILLE	DTVPLN	DTVP0219	PLN
8A NC HIGH POINT	USERRECORD01		APP

Percent new IX = -0.4968%

Result key: 600

Figure 3

Scenario 276 Affected station 4
Before Analysis

Results for: 8A SC COLUMBIA DTVPLN DTVP0159 PLN
HAAT 529.0 m, ATV ERP 43.7 kW

	POPULATION	AREA (sq km)
within Noise Limited Contour	1934097	43740.7
not affected by terrain losses	1905201	43128.2
lost to NTSC IX	0	0.0
lost to additional IX by ATV	185553	2506.1
lost to ATV IX only	185553	2506.1
lost to all IX	185553	2506.1

Potential Interfering Stations Included in above Scenario 276

7A SC CHARLESTON	BMPEDT	20080612ACQ	CP
7A SC SPARTANBURG	BMPCDT	20080619ABN	APP
8A GA ATHENS	DTVPLN	DTVP0117	PLN
8A GA WAYCROSS	BPEDT	20080317AAS	CP
9A SC CONWAY	DTVPLN	DTVP0218	PLN
9A SC GREENVILLE	BLEDT	20041123AKQ	LIC
8A NC HIGH POINT	DTVPLN	DTVP0141	PLN

After Analysis

Results for: 8A SC COLUMBIA DTVPLN DTVP0159 PLN
HAAT 529.0 m, ATV ERP 43.7 kW

	POPULATION	AREA (sq km)
within Noise Limited Contour	1934097	43740.7
not affected by terrain losses	1905201	43128.2
lost to NTSC IX	0	0.0
lost to additional IX by ATV	177009	2237.9
lost to ATV IX only	177009	2237.9
lost to all IX	177009	2237.9

Potential Interfering Stations Included in above Scenario 276

7A SC CHARLESTON	BMPEDT	20080612ACQ	CP
7A SC SPARTANBURG	BMPCDT	20080619ABN	APP
8A GA ATHENS	DTVPLN	DTVP0117	PLN
8A GA WAYCROSS	BPEDT	20080317AAS	CP
9A SC CONWAY	DTVPLN	DTVP0218	PLN
9A SC GREENVILLE	BLEDT	20041123AKQ	LIC
8A NC HIGH POINT	USERRECORD01		APP

Percent new IX = -0.4968%

Result key: 601
Scenario 277 Affected station 4
Before Analysis

Results for: 8A SC COLUMBIA DTVPLN DTVP0159 PLN
HAAT 529.0 m, ATV ERP 43.7 kW

	POPULATION	AREA (sq km)
within Noise Limited Contour	1934097	43740.7
not affected by terrain losses	1905201	43128.2
lost to NTSC IX	0	0.0

Figure 3

lost to additional IX by ATV	187208	2606.2
lost to ATV IX only	187208	2606.2
lost to all IX	187208	2606.2

Potential Interfering Stations Included in above Scenario 277

7A SC CHARLESTON	BMPEDT	20080612ACQ	CP
7A SC SPARTANBURG	BMPCDT	20080619ABN	APP
8A GA ATHENS	DTVPLN	DTVP0117	PLN
8A GA WAYCROSS	BPEDT	20080317AAS	CP
9A SC CONWAY	BPEDT	20080620AKP	APP
9A SC GREENVILLE	BPEDT	20080620ACK	CP
8A NC HIGH POINT	DTVPLN	DTVP0141	PLN

After Analysis

Results for: 8A SC COLUMBIA DTVPLN DTVP0159 PLN
 HAAT 529.0 m, ATV ERP 43.7 kW

	POPULATION	AREA (sq km)
within Noise Limited Contour	1934097	43740.7
not affected by terrain losses	1905201	43128.2
lost to NTSC IX	0	0.0
lost to additional IX by ATV	178664	2338.0
lost to ATV IX only	178664	2338.0
lost to all IX	178664	2338.0

Potential Interfering Stations Included in above Scenario 277

7A SC CHARLESTON	BMPEDT	20080612ACQ	CP
7A SC SPARTANBURG	BMPCDT	20080619ABN	APP
8A GA ATHENS	DTVPLN	DTVP0117	PLN
8A GA WAYCROSS	BPEDT	20080317AAS	CP
9A SC CONWAY	BPEDT	20080620AKP	APP
9A SC GREENVILLE	BPEDT	20080620ACK	CP
8A NC HIGH POINT	USERRECORD01		APP

Percent new IX = -0.4973%

Result key: 602
 Scenario 278 Affected station 4
 Before Analysis

Results for: 8A SC COLUMBIA DTVPLN DTVP0159 PLN
 HAAT 529.0 m, ATV ERP 43.7 kW

	POPULATION	AREA (sq km)
within Noise Limited Contour	1934097	43740.7
not affected by terrain losses	1905201	43128.2
lost to NTSC IX	0	0.0
lost to additional IX by ATV	186769	2590.2
lost to ATV IX only	186769	2590.2
lost to all IX	186769	2590.2

Potential Interfering Stations Included in above Scenario 278

7A SC CHARLESTON	BMPEDT	20080612ACQ	CP
7A SC SPARTANBURG	BMPCDT	20080619ABN	APP
8A GA ATHENS	DTVPLN	DTVP0117	PLN

Figure 3

8A GA WAYCROSS	BPEDT	20080317AAS	CP
9A SC CONWAY	BPEDT	20080620AKP	APP
9A SC GREENVILLE	DTVPLN	DTVP0219	PLN
8A NC HIGH POINT	DTVPLN	DTVP0141	PLN

After Analysis

Results for: 8A SC COLUMBIA DTVPLN DTVP0159 PLN
 HAAT 529.0 m, ATV ERP 43.7 kW

	POPULATION	AREA (sq km)
within Noise Limited Contour	1934097	43740.7
not affected by terrain losses	1905201	43128.2
lost to NTSC IX	0	0.0
lost to additional IX by ATV	178225	2321.9
lost to ATV IX only	178225	2321.9
lost to all IX	178225	2321.9

Potential Interfering Stations Included in above Scenario 278

7A SC CHARLESTON	BMPEDT	20080612ACQ	CP
7A SC SPARTANBURG	BMPCDT	20080619ABN	APP
8A GA ATHENS	DTVPLN	DTVP0117	PLN
8A GA WAYCROSS	BPEDT	20080317AAS	CP
9A SC CONWAY	BPEDT	20080620AKP	APP
9A SC GREENVILLE	DTVPLN	DTVP0219	PLN
8A NC HIGH POINT	USERRECORD01		APP

Percent new IX = -0.4972%

Result key: 603
 Scenario 279 Affected station 4
 Before Analysis

Results for: 8A SC COLUMBIA DTVPLN DTVP0159 PLN
 HAAT 529.0 m, ATV ERP 43.7 kW

	POPULATION	AREA (sq km)
within Noise Limited Contour	1934097	43740.7
not affected by terrain losses	1905201	43128.2
lost to NTSC IX	0	0.0
lost to additional IX by ATV	186769	2590.2
lost to ATV IX only	186769	2590.2
lost to all IX	186769	2590.2

Potential Interfering Stations Included in above Scenario 279

7A SC CHARLESTON	BMPEDT	20080612ACQ	CP
7A SC SPARTANBURG	BMPCDT	20080619ABN	APP
8A GA ATHENS	DTVPLN	DTVP0117	PLN
8A GA WAYCROSS	BPEDT	20080317AAS	CP
9A SC CONWAY	BPEDT	20080620AKP	APP
9A SC GREENVILLE	BLEDT	20041123AKQ	LIC
8A NC HIGH POINT	DTVPLN	DTVP0141	PLN

After Analysis

Results for: 8A SC COLUMBIA DTVPLN DTVP0159 PLN
 HAAT 529.0 m, ATV ERP 43.7 kW

Figure 3

	POPULATION	AREA (sq km)
within Noise Limited Contour	1934097	43740.7
not affected by terrain losses	1905201	43128.2
lost to NTSC IX	0	0.0
lost to additional IX by ATV	178225	2321.9
lost to ATV IX only	178225	2321.9
lost to all IX	178225	2321.9

Potential Interfering Stations Included in above Scenario 279

7A SC CHARLESTON	BMPEDT	20080612ACQ	CP
7A SC SPARTANBURG	BMPCDT	20080619ABN	APP
8A GA ATHENS	DTVPLN	DTVP0117	PLN
8A GA WAYCROSS	BPEDT	20080317AAS	CP
9A SC CONWAY	BPEDT	20080620AKP	APP
9A SC GREENVILLE	BLEDT	20041123AKQ	LIC
8A NC HIGH POINT	USERRECORD01		APP

Percent new IX = -0.4972%

Result key: 604

Scenario 280 Affected station 4

Before Analysis

Results for: 8A SC COLUMBIA DTVPLN DTVP0159 PLN

HAAT 529.0 m, ATV ERP 43.7 kW

	POPULATION	AREA (sq km)
within Noise Limited Contour	1934097	43740.7
not affected by terrain losses	1905201	43128.2
lost to NTSC IX	0	0.0
lost to additional IX by ATV	186607	2542.1
lost to ATV IX only	186607	2542.1
lost to all IX	186607	2542.1

Potential Interfering Stations Included in above Scenario 280

7A SC CHARLESTON	BMPEDT	20080612ACQ	CP
7A SC SPARTANBURG	BMPCDT	20080619ABN	APP
8A GA ATHENS	DTVPLN	DTVP0117	PLN
8A GA WAYCROSS	DTVPLN	DTVP0119	PLN
9A SC CONWAY	BLEDT	20050830ACK	LIC
9A SC GREENVILLE	BPEDT	20080620ACK	CP
8A NC HIGH POINT	DTVPLN	DTVP0141	PLN

After Analysis

Results for: 8A SC COLUMBIA DTVPLN DTVP0159 PLN

HAAT 529.0 m, ATV ERP 43.7 kW

	POPULATION	AREA (sq km)
within Noise Limited Contour	1934097	43740.7
not affected by terrain losses	1905201	43128.2
lost to NTSC IX	0	0.0
lost to additional IX by ATV	178063	2273.9
lost to ATV IX only	178063	2273.9
lost to all IX	178063	2273.9

Potential Interfering Stations Included in above Scenario 280

Figure 3

7A SC CHARLESTON	BMPEDT	20080612ACQ	CP
7A SC SPARTANBURG	BMPCDT	20080619ABN	APP
8A GA ATHENS	DTVPLN	DTVP0117	PLN
8A GA WAYCROSS	DTVPLN	DTVP0119	PLN
9A SC CONWAY	BLEDT	20050830ACK	LIC
9A SC GREENVILLE	BPEDT	20080620ACK	CP
8A NC HIGH POINT	USERRECORD01		APP

Percent new IX = -0.4972%

Result key: 605
 Scenario 281 Affected station 4
 Before Analysis

Results for: 8A SC COLUMBIA DTVPLN DTVP0159 PLN
 HAAT 529.0 m, ATV ERP 43.7 kW

	POPULATION	AREA (sq km)
within Noise Limited Contour	1934097	43740.7
not affected by terrain losses	1905201	43128.2
lost to NTSC IX	0	0.0
lost to additional IX by ATV	186168	2526.1
lost to ATV IX only	186168	2526.1
lost to all IX	186168	2526.1

Potential Interfering Stations Included in above Scenario 281

7A SC CHARLESTON	BMPEDT	20080612ACQ	CP
7A SC SPARTANBURG	BMPCDT	20080619ABN	APP
8A GA ATHENS	DTVPLN	DTVP0117	PLN
8A GA WAYCROSS	DTVPLN	DTVP0119	PLN
9A SC CONWAY	BLEDT	20050830ACK	LIC
9A SC GREENVILLE	DTVPLN	DTVP0219	PLN
8A NC HIGH POINT	DTVPLN	DTVP0141	PLN

After Analysis

Results for: 8A SC COLUMBIA DTVPLN DTVP0159 PLN
 HAAT 529.0 m, ATV ERP 43.7 kW

	POPULATION	AREA (sq km)
within Noise Limited Contour	1934097	43740.7
not affected by terrain losses	1905201	43128.2
lost to NTSC IX	0	0.0
lost to additional IX by ATV	177624	2257.9
lost to ATV IX only	177624	2257.9
lost to all IX	177624	2257.9

Potential Interfering Stations Included in above Scenario 281

7A SC CHARLESTON	BMPEDT	20080612ACQ	CP
7A SC SPARTANBURG	BMPCDT	20080619ABN	APP
8A GA ATHENS	DTVPLN	DTVP0117	PLN
8A GA WAYCROSS	DTVPLN	DTVP0119	PLN
9A SC CONWAY	BLEDT	20050830ACK	LIC
9A SC GREENVILLE	DTVPLN	DTVP0219	PLN
8A NC HIGH POINT	USERRECORD01		APP

Figure 3

Percent new IX = -0.4970%

Result key: 606
 Scenario 282 Affected station 4
 Before Analysis

Results for: 8A SC COLUMBIA DTVPLN DTVP0159 PLN
 HAAT 529.0 m, ATV ERP 43.7 kW

	POPULATION	AREA (sq km)
within Noise Limited Contour	1934097	43740.7
not affected by terrain losses	1905201	43128.2
lost to NTSC IX	0	0.0
lost to additional IX by ATV	186168	2526.1
lost to ATV IX only	186168	2526.1
lost to all IX	186168	2526.1

Potential Interfering Stations Included in above Scenario 282

7A SC CHARLESTON	BMPEDT	20080612ACQ	CP
7A SC SPARTANBURG	BMPCDT	20080619ABN	APP
8A GA ATHENS	DTVPLN	DTVP0117	PLN
8A GA WAYCROSS	DTVPLN	DTVP0119	PLN
9A SC CONWAY	BLEDT	20050830ACK	LIC
9A SC GREENVILLE	BLEDT	20041123AKQ	LIC
8A NC HIGH POINT	DTVPLN	DTVP0141	PLN

After Analysis

Results for: 8A SC COLUMBIA DTVPLN DTVP0159 PLN
 HAAT 529.0 m, ATV ERP 43.7 kW

	POPULATION	AREA (sq km)
within Noise Limited Contour	1934097	43740.7
not affected by terrain losses	1905201	43128.2
lost to NTSC IX	0	0.0
lost to additional IX by ATV	177624	2257.9
lost to ATV IX only	177624	2257.9
lost to all IX	177624	2257.9

Potential Interfering Stations Included in above Scenario 282

7A SC CHARLESTON	BMPEDT	20080612ACQ	CP
7A SC SPARTANBURG	BMPCDT	20080619ABN	APP
8A GA ATHENS	DTVPLN	DTVP0117	PLN
8A GA WAYCROSS	DTVPLN	DTVP0119	PLN
9A SC CONWAY	BLEDT	20050830ACK	LIC
9A SC GREENVILLE	BLEDT	20041123AKQ	LIC
8A NC HIGH POINT	USERRECORD01		APP

Percent new IX = -0.4970%

Result key: 607
 Scenario 283 Affected station 4
 Before Analysis

Results for: 8A SC COLUMBIA DTVPLN DTVP0159 PLN
 HAAT 529.0 m, ATV ERP 43.7 kW

	POPULATION	AREA (sq km)
--	------------	--------------

Figure 3

within Noise Limited Contour	1934097	43740.7
not affected by terrain losses	1905201	43128.2
lost to NTSC IX	0	0.0
lost to additional IX by ATV	186607	2542.1
lost to ATV IX only	186607	2542.1
lost to all IX	186607	2542.1

Potential Interfering Stations Included in above Scenario 283

7A SC CHARLESTON	BMPEDT	20080612ACQ	CP
7A SC SPARTANBURG	BMPCDT	20080619ABN	APP
8A GA ATHENS	DTVPLN	DTVP0117	PLN
8A GA WAYCROSS	DTVPLN	DTVP0119	PLN
9A SC CONWAY	DTVPLN	DTVP0218	PLN
9A SC GREENVILLE	BPEDT	20080620ACK	CP
8A NC HIGH POINT	DTVPLN	DTVP0141	PLN

After Analysis

Results for: 8A SC COLUMBIA DTVPLN DTVP0159 PLN
 HAAT 529.0 m, ATV ERP 43.7 kW

	POPULATION	AREA (sq km)
within Noise Limited Contour	1934097	43740.7
not affected by terrain losses	1905201	43128.2
lost to NTSC IX	0	0.0
lost to additional IX by ATV	178063	2273.9
lost to ATV IX only	178063	2273.9
lost to all IX	178063	2273.9

Potential Interfering Stations Included in above Scenario 283

7A SC CHARLESTON	BMPEDT	20080612ACQ	CP
7A SC SPARTANBURG	BMPCDT	20080619ABN	APP
8A GA ATHENS	DTVPLN	DTVP0117	PLN
8A GA WAYCROSS	DTVPLN	DTVP0119	PLN
9A SC CONWAY	DTVPLN	DTVP0218	PLN
9A SC GREENVILLE	BPEDT	20080620ACK	CP
8A NC HIGH POINT	USERRECORD01		APP

Percent new IX = -0.4972%

Result key: 608
 Scenario 284 Affected station 4
 Before Analysis

Results for: 8A SC COLUMBIA DTVPLN DTVP0159 PLN
 HAAT 529.0 m, ATV ERP 43.7 kW

	POPULATION	AREA (sq km)
within Noise Limited Contour	1934097	43740.7
not affected by terrain losses	1905201	43128.2
lost to NTSC IX	0	0.0
lost to additional IX by ATV	186168	2526.1
lost to ATV IX only	186168	2526.1
lost to all IX	186168	2526.1

Potential Interfering Stations Included in above Scenario 284

Figure 3

7A SC CHARLESTON	BMPEDT	20080612ACQ	CP
7A SC SPARTANBURG	BMPCDT	20080619ABN	APP
8A GA ATHENS	DTVPLN	DTVP0117	PLN
8A GA WAYCROSS	DTVPLN	DTVP0119	PLN
9A SC CONWAY	DTVPLN	DTVP0218	PLN
9A SC GREENVILLE	DTVPLN	DTVP0219	PLN
8A NC HIGH POINT	DTVPLN	DTVP0141	PLN

After Analysis

Results for: 8A SC COLUMBIA DTVPLN DTVP0159 PLN
 HAAT 529.0 m, ATV ERP 43.7 kW

	POPULATION	AREA (sq km)
within Noise Limited Contour	1934097	43740.7
not affected by terrain losses	1905201	43128.2
lost to NTSC IX	0	0.0
lost to additional IX by ATV	177624	2257.9
lost to ATV IX only	177624	2257.9
lost to all IX	177624	2257.9

Potential Interfering Stations Included in above Scenario 284

7A SC CHARLESTON	BMPEDT	20080612ACQ	CP
7A SC SPARTANBURG	BMPCDT	20080619ABN	APP
8A GA ATHENS	DTVPLN	DTVP0117	PLN
8A GA WAYCROSS	DTVPLN	DTVP0119	PLN
9A SC CONWAY	DTVPLN	DTVP0218	PLN
9A SC GREENVILLE	DTVPLN	DTVP0219	PLN
8A NC HIGH POINT	USERRECORD01		APP

Percent new IX = -0.4970%

Result key: 609
 Scenario 285 Affected station 4
 Before Analysis

Results for: 8A SC COLUMBIA DTVPLN DTVP0159 PLN
 HAAT 529.0 m, ATV ERP 43.7 kW

	POPULATION	AREA (sq km)
within Noise Limited Contour	1934097	43740.7
not affected by terrain losses	1905201	43128.2
lost to NTSC IX	0	0.0
lost to additional IX by ATV	186168	2526.1
lost to ATV IX only	186168	2526.1
lost to all IX	186168	2526.1

Potential Interfering Stations Included in above Scenario 285

7A SC CHARLESTON	BMPEDT	20080612ACQ	CP
7A SC SPARTANBURG	BMPCDT	20080619ABN	APP
8A GA ATHENS	DTVPLN	DTVP0117	PLN
8A GA WAYCROSS	DTVPLN	DTVP0119	PLN
9A SC CONWAY	DTVPLN	DTVP0218	PLN
9A SC GREENVILLE	BLEDT	20041123AKQ	LIC
8A NC HIGH POINT	DTVPLN	DTVP0141	PLN

After Analysis

Figure 3

Results for: 8A SC COLUMBIA DTVPLN DTVP0159 PLN
 HAAT 529.0 m, ATV ERP 43.7 kW

	POPULATION	AREA (sq km)
within Noise Limited Contour	1934097	43740.7
not affected by terrain losses	1905201	43128.2
lost to NTSC IX	0	0.0
lost to additional IX by ATV	177624	2257.9
lost to ATV IX only	177624	2257.9
lost to all IX	177624	2257.9

Potential Interfering Stations Included in above Scenario 285

7A SC CHARLESTON	BMPEDT	20080612ACQ	CP
7A SC SPARTANBURG	BMPCDT	20080619ABN	APP
8A GA ATHENS	DTVPLN	DTVP0117	PLN
8A GA WAYCROSS	DTVPLN	DTVP0119	PLN
9A SC CONWAY	DTVPLN	DTVP0218	PLN
9A SC GREENVILLE	BLEDT	20041123AKQ	LIC
8A NC HIGH POINT	USERRECORD01		APP

Percent new IX = -0.4970%

Result key: 610
 Scenario 286 Affected station 4
 Before Analysis

Results for: 8A SC COLUMBIA DTVPLN DTVP0159 PLN
 HAAT 529.0 m, ATV ERP 43.7 kW

	POPULATION	AREA (sq km)
within Noise Limited Contour	1934097	43740.7
not affected by terrain losses	1905201	43128.2
lost to NTSC IX	0	0.0
lost to additional IX by ATV	187823	2626.2
lost to ATV IX only	187823	2626.2
lost to all IX	187823	2626.2

Potential Interfering Stations Included in above Scenario 286

7A SC CHARLESTON	BMPEDT	20080612ACQ	CP
7A SC SPARTANBURG	BMPCDT	20080619ABN	APP
8A GA ATHENS	DTVPLN	DTVP0117	PLN
8A GA WAYCROSS	DTVPLN	DTVP0119	PLN
9A SC CONWAY	BPEDT	20080620AKP	APP
9A SC GREENVILLE	BPEDT	20080620ACK	CP
8A NC HIGH POINT	DTVPLN	DTVP0141	PLN

After Analysis

Results for: 8A SC COLUMBIA DTVPLN DTVP0159 PLN
 HAAT 529.0 m, ATV ERP 43.7 kW

	POPULATION	AREA (sq km)
within Noise Limited Contour	1934097	43740.7
not affected by terrain losses	1905201	43128.2
lost to NTSC IX	0	0.0
lost to additional IX by ATV	179279	2358.0
lost to ATV IX only	179279	2358.0

Figure 3

```

lost to all IX                      179279      2358.0

Potential Interfering Stations Included in above Scenario      286

7A SC CHARLESTON      BMPEDT      20080612ACQ      CP
7A SC SPARTANBURG     BMPCDT      20080619ABN      APP
8A GA ATHENS          DTVPLN      DTVP0117        PLN
8A GA WAYCROSS        DTVPLN      DTVP0119        PLN
9A SC CONWAY          BPEDT       20080620AKP      APP
9A SC GREENVILLE     BPEDT       20080620ACK      CP
8A NC HIGH POINT      USERRECORD01      APP

Percent new IX =      -0.4975%

Result key:      611
Scenario      287      Affected station      4
Before Analysis

Results for:      8A SC COLUMBIA      DTVPLN      DTVP0159      PLN
      HAAT      529.0 m, ATV ERP      43.7 kW
                        POPULATION      AREA (sq km)
within Noise Limited Contour      1934097      43740.7
not affected by terrain losses      1905201      43128.2
lost to NTSC IX      0      0.0
lost to additional IX by ATV      187384      2610.2
lost to ATV IX only      187384      2610.2
lost to all IX      187384      2610.2

Potential Interfering Stations Included in above Scenario      287

7A SC CHARLESTON      BMPEDT      20080612ACQ      CP
7A SC SPARTANBURG     BMPCDT      20080619ABN      APP
8A GA ATHENS          DTVPLN      DTVP0117        PLN
8A GA WAYCROSS        DTVPLN      DTVP0119        PLN
9A SC CONWAY          BPEDT       20080620AKP      APP
9A SC GREENVILLE     DTVPLN      DTVP0219        PLN
8A NC HIGH POINT      DTVPLN      DTVP0141        PLN

After Analysis

Results for:      8A SC COLUMBIA      DTVPLN      DTVP0159      PLN
      HAAT      529.0 m, ATV ERP      43.7 kW
                        POPULATION      AREA (sq km)
within Noise Limited Contour      1934097      43740.7
not affected by terrain losses      1905201      43128.2
lost to NTSC IX      0      0.0
lost to additional IX by ATV      178840      2342.0
lost to ATV IX only      178840      2342.0
lost to all IX      178840      2342.0

Potential Interfering Stations Included in above Scenario      287

7A SC CHARLESTON      BMPEDT      20080612ACQ      CP
7A SC SPARTANBURG     BMPCDT      20080619ABN      APP
8A GA ATHENS          DTVPLN      DTVP0117        PLN
8A GA WAYCROSS        DTVPLN      DTVP0119        PLN
9A SC CONWAY          BPEDT       20080620AKP      APP

```

Figure 3

9A SC GREENVILLE	DTVPLN	DTVP0219	PLN
8A NC HIGH POINT	USERRECORD01		APP

Percent new IX = -0.4974%

Result key: 612
 Scenario 288 Affected station 4
 Before Analysis

Results for: 8A SC COLUMBIA DTVPLN DTVP0159 PLN
 HAAT 529.0 m, ATV ERP 43.7 kW

	POPULATION	AREA (sq km)
within Noise Limited Contour	1934097	43740.7
not affected by terrain losses	1905201	43128.2
lost to NTSC IX	0	0.0
lost to additional IX by ATV	187384	2610.2
lost to ATV IX only	187384	2610.2
lost to all IX	187384	2610.2

Potential Interfering Stations Included in above Scenario 288

7A SC CHARLESTON	BMPEDT	20080612ACQ	CP
7A SC SPARTANBURG	BMPCDT	20080619ABN	APP
8A GA ATHENS	DTVPLN	DTVP0117	PLN
8A GA WAYCROSS	DTVPLN	DTVP0119	PLN
9A SC CONWAY	BPEDT	20080620AKP	APP
9A SC GREENVILLE	BLEDT	20041123AKQ	LIC
8A NC HIGH POINT	DTVPLN	DTVP0141	PLN

After Analysis

Results for: 8A SC COLUMBIA DTVPLN DTVP0159 PLN
 HAAT 529.0 m, ATV ERP 43.7 kW

	POPULATION	AREA (sq km)
within Noise Limited Contour	1934097	43740.7
not affected by terrain losses	1905201	43128.2
lost to NTSC IX	0	0.0
lost to additional IX by ATV	178840	2342.0
lost to ATV IX only	178840	2342.0
lost to all IX	178840	2342.0

Potential Interfering Stations Included in above Scenario 288

7A SC CHARLESTON	BMPEDT	20080612ACQ	CP
7A SC SPARTANBURG	BMPCDT	20080619ABN	APP
8A GA ATHENS	DTVPLN	DTVP0117	PLN
8A GA WAYCROSS	DTVPLN	DTVP0119	PLN
9A SC CONWAY	BPEDT	20080620AKP	APP
9A SC GREENVILLE	BLEDT	20041123AKQ	LIC
8A NC HIGH POINT	USERRECORD01		APP

Percent new IX = -0.4974%

Result key: 613
 Scenario 289 Affected station 4
 Before Analysis

Figure 3

Results for: 8A SC COLUMBIA DTVPLN DTVP0159 PLN
 HAAT 529.0 m, ATV ERP 43.7 kW

	POPULATION	AREA (sq km)
within Noise Limited Contour	1934097	43740.7
not affected by terrain losses	1905201	43128.2
lost to NTSC IX	0	0.0
lost to additional IX by ATV	186764	2570.2
lost to ATV IX only	186764	2570.2
lost to all IX	186764	2570.2

Potential Interfering Stations Included in above Scenario 289

7A SC CHARLESTON	BMPEDT	20080612ACQ	CP
7A SC SPARTANBURG	BMPCDT	20080619ABN	APP
8A GA ATHENS	DTVPLN	DTVP0117	PLN
8A GA WAYCROSS	BMPEDT	20080619AKT	APP
9A SC CONWAY	BLEDT	20050830ACK	LIC
9A SC GREENVILLE	BPEDT	20080620ACK	CP
8A NC HIGH POINT	DTVPLN	DTVP0141	PLN

After Analysis

Results for: 8A SC COLUMBIA DTVPLN DTVP0159 PLN
 HAAT 529.0 m, ATV ERP 43.7 kW

	POPULATION	AREA (sq km)
within Noise Limited Contour	1934097	43740.7
not affected by terrain losses	1905201	43128.2
lost to NTSC IX	0	0.0
lost to additional IX by ATV	178220	2301.9
lost to ATV IX only	178220	2301.9
lost to all IX	178220	2301.9

Potential Interfering Stations Included in above Scenario 289

7A SC CHARLESTON	BMPEDT	20080612ACQ	CP
7A SC SPARTANBURG	BMPCDT	20080619ABN	APP
8A GA ATHENS	DTVPLN	DTVP0117	PLN
8A GA WAYCROSS	BMPEDT	20080619AKT	APP
9A SC CONWAY	BLEDT	20050830ACK	LIC
9A SC GREENVILLE	BPEDT	20080620ACK	CP
8A NC HIGH POINT	USERRECORD01		APP

Percent new IX = -0.4972%

Result key: 614
 Scenario 290 Affected station 4
 Before Analysis

Results for: 8A SC COLUMBIA DTVPLN DTVP0159 PLN
 HAAT 529.0 m, ATV ERP 43.7 kW

	POPULATION	AREA (sq km)
within Noise Limited Contour	1934097	43740.7
not affected by terrain losses	1905201	43128.2
lost to NTSC IX	0	0.0
lost to additional IX by ATV	186325	2554.1
lost to ATV IX only	186325	2554.1
lost to all IX	186325	2554.1

Figure 3

Potential Interfering Stations Included in above Scenario 290

7A SC CHARLESTON	BMPEDT	20080612ACQ	CP
7A SC SPARTANBURG	BMPCDT	20080619ABN	APP
8A GA ATHENS	DTVPLN	DTVP0117	PLN
8A GA WAYCROSS	BMPEDT	20080619AKT	APP
9A SC CONWAY	BLEDT	20050830ACK	LIC
9A SC GREENVILLE	DTVPLN	DTVP0219	PLN
8A NC HIGH POINT	DTVPLN	DTVP0141	PLN

After Analysis

Results for:	8A SC COLUMBIA	DTVPLN	DTVP0159	PLN
HAAT	529.0 m, ATV ERP	43.7 kW		
		POPULATION	AREA (sq km)	
within Noise Limited Contour		1934097	43740.7	
not affected by terrain losses		1905201	43128.2	
lost to NTSC IX		0	0.0	
lost to additional IX by ATV		177781	2285.9	
lost to ATV IX only		177781	2285.9	
lost to all IX		177781	2285.9	

Potential Interfering Stations Included in above Scenario 290

7A SC CHARLESTON	BMPEDT	20080612ACQ	CP
7A SC SPARTANBURG	BMPCDT	20080619ABN	APP
8A GA ATHENS	DTVPLN	DTVP0117	PLN
8A GA WAYCROSS	BMPEDT	20080619AKT	APP
9A SC CONWAY	BLEDT	20050830ACK	LIC
9A SC GREENVILLE	DTVPLN	DTVP0219	PLN
8A NC HIGH POINT	USERRECORD01		APP

Percent new IX = -0.4971%

Result key: 615
 Scenario 291 Affected station 4
 Before Analysis

Results for:	8A SC COLUMBIA	DTVPLN	DTVP0159	PLN
HAAT	529.0 m, ATV ERP	43.7 kW		
		POPULATION	AREA (sq km)	
within Noise Limited Contour		1934097	43740.7	
not affected by terrain losses		1905201	43128.2	
lost to NTSC IX		0	0.0	
lost to additional IX by ATV		186325	2554.1	
lost to ATV IX only		186325	2554.1	
lost to all IX		186325	2554.1	

Potential Interfering Stations Included in above Scenario 291

7A SC CHARLESTON	BMPEDT	20080612ACQ	CP
7A SC SPARTANBURG	BMPCDT	20080619ABN	APP
8A GA ATHENS	DTVPLN	DTVP0117	PLN
8A GA WAYCROSS	BMPEDT	20080619AKT	APP
9A SC CONWAY	BLEDT	20050830ACK	LIC
9A SC GREENVILLE	BLEDT	20041123AKQ	LIC

Figure 3

```

8A NC HIGH POINT          DTVPLN    DTVP0141    PLN

After Analysis

Results for:  8A SC COLUMBIA          DTVPLN    DTVP0159    PLN
  HAAT  529.0 m, ATV ERP  43.7 kW
                POPULATION    AREA (sq km)
  within Noise Limited Contour    1934097    43740.7
  not affected by terrain losses    1905201    43128.2
  lost to NTSC IX                    0        0.0
  lost to additional IX by ATV    177781    2285.9
  lost to ATV IX only            177781    2285.9
  lost to all IX                 177781    2285.9

Potential Interfering Stations Included in above Scenario  291

7A SC CHARLESTON          BMPEDT    20080612ACQ    CP
7A SC SPARTANBURG         BMPCDT    20080619ABN    APP
8A GA ATHENS              DTVPLN    DTVP0117    PLN
8A GA WAYCROSS            BMPEDT    20080619AKT    APP
9A SC CONWAY              BLEDT    20050830ACK    LIC
9A SC GREENVILLE         BLEDT    20041123AKQ    LIC
8A NC HIGH POINT          USERRECORD01    APP

Percent new IX =  -0.4971%

Result key:      616
Scenario  292  Affected station      4
Before Analysis

Results for:  8A SC COLUMBIA          DTVPLN    DTVP0159    PLN
  HAAT  529.0 m, ATV ERP  43.7 kW
                POPULATION    AREA (sq km)
  within Noise Limited Contour    1934097    43740.7
  not affected by terrain losses    1905201    43128.2
  lost to NTSC IX                    0        0.0
  lost to additional IX by ATV    186764    2570.2
  lost to ATV IX only            186764    2570.2
  lost to all IX                 186764    2570.2

Potential Interfering Stations Included in above Scenario  292

7A SC CHARLESTON          BMPEDT    20080612ACQ    CP
7A SC SPARTANBURG         BMPCDT    20080619ABN    APP
8A GA ATHENS              DTVPLN    DTVP0117    PLN
8A GA WAYCROSS            BMPEDT    20080619AKT    APP
9A SC CONWAY              DTVPLN    DTVP0218    PLN
9A SC GREENVILLE         BPEDT    20080620ACK    CP
8A NC HIGH POINT          DTVPLN    DTVP0141    PLN

After Analysis

Results for:  8A SC COLUMBIA          DTVPLN    DTVP0159    PLN
  HAAT  529.0 m, ATV ERP  43.7 kW
                POPULATION    AREA (sq km)
  within Noise Limited Contour    1934097    43740.7
  not affected by terrain losses    1905201    43128.2

```

Figure 3

lost to NTSC IX	0	0.0
lost to additional IX by ATV	178220	2301.9
lost to ATV IX only	178220	2301.9
lost to all IX	178220	2301.9

Potential Interfering Stations Included in above Scenario 292

7A SC CHARLESTON	BMPEDT	20080612ACQ	CP
7A SC SPARTANBURG	BMPCDT	20080619ABN	APP
8A GA ATHENS	DTVPLN	DTVP0117	PLN
8A GA WAYCROSS	BMPEDT	20080619AKT	APP
9A SC CONWAY	DTVPLN	DTVP0218	PLN
9A SC GREENVILLE	BPEDT	20080620ACK	CP
8A NC HIGH POINT	USERRECORD01		APP

Percent new IX = -0.4972%

Result key: 617
 Scenario 293 Affected station 4
 Before Analysis

Results for: 8A SC COLUMBIA DTVPLN DTVP0159 PLN
 HAAT 529.0 m, ATV ERP 43.7 kW

	POPULATION	AREA (sq km)
within Noise Limited Contour	1934097	43740.7
not affected by terrain losses	1905201	43128.2
lost to NTSC IX	0	0.0
lost to additional IX by ATV	186325	2554.1
lost to ATV IX only	186325	2554.1
lost to all IX	186325	2554.1

Potential Interfering Stations Included in above Scenario 293

7A SC CHARLESTON	BMPEDT	20080612ACQ	CP
7A SC SPARTANBURG	BMPCDT	20080619ABN	APP
8A GA ATHENS	DTVPLN	DTVP0117	PLN
8A GA WAYCROSS	BMPEDT	20080619AKT	APP
9A SC CONWAY	DTVPLN	DTVP0218	PLN
9A SC GREENVILLE	DTVPLN	DTVP0219	PLN
8A NC HIGH POINT	DTVPLN	DTVP0141	PLN

After Analysis

Results for: 8A SC COLUMBIA DTVPLN DTVP0159 PLN
 HAAT 529.0 m, ATV ERP 43.7 kW

	POPULATION	AREA (sq km)
within Noise Limited Contour	1934097	43740.7
not affected by terrain losses	1905201	43128.2
lost to NTSC IX	0	0.0
lost to additional IX by ATV	177781	2285.9
lost to ATV IX only	177781	2285.9
lost to all IX	177781	2285.9

Potential Interfering Stations Included in above Scenario 293

7A SC CHARLESTON	BMPEDT	20080612ACQ	CP
7A SC SPARTANBURG	BMPCDT	20080619ABN	APP

Figure 3

8A GA ATHENS	DTVPLN	DTVP0117	PLN
8A GA WAYCROSS	BMPEDT	20080619AKT	APP
9A SC CONWAY	DTVPLN	DTVP0218	PLN
9A SC GREENVILLE	DTVPLN	DTVP0219	PLN
8A NC HIGH POINT	USERRECORD01		APP

Percent new IX = -0.4971%

Result key: 618
 Scenario 294 Affected station 4
 Before Analysis

Results for: 8A SC COLUMBIA DTVPLN DTVP0159 PLN
 HAAT 529.0 m, ATV ERP 43.7 kW

	POPULATION	AREA (sq km)
within Noise Limited Contour	1934097	43740.7
not affected by terrain losses	1905201	43128.2
lost to NTSC IX	0	0.0
lost to additional IX by ATV	186325	2554.1
lost to ATV IX only	186325	2554.1
lost to all IX	186325	2554.1

Potential Interfering Stations Included in above Scenario 294

7A SC CHARLESTON	BMPEDT	20080612ACQ	CP
7A SC SPARTANBURG	BMPCDT	20080619ABN	APP
8A GA ATHENS	DTVPLN	DTVP0117	PLN
8A GA WAYCROSS	BMPEDT	20080619AKT	APP
9A SC CONWAY	DTVPLN	DTVP0218	PLN
9A SC GREENVILLE	BLEDT	20041123AKQ	LIC
8A NC HIGH POINT	DTVPLN	DTVP0141	PLN

After Analysis

Results for: 8A SC COLUMBIA DTVPLN DTVP0159 PLN
 HAAT 529.0 m, ATV ERP 43.7 kW

	POPULATION	AREA (sq km)
within Noise Limited Contour	1934097	43740.7
not affected by terrain losses	1905201	43128.2
lost to NTSC IX	0	0.0
lost to additional IX by ATV	177781	2285.9
lost to ATV IX only	177781	2285.9
lost to all IX	177781	2285.9

Potential Interfering Stations Included in above Scenario 294

7A SC CHARLESTON	BMPEDT	20080612ACQ	CP
7A SC SPARTANBURG	BMPCDT	20080619ABN	APP
8A GA ATHENS	DTVPLN	DTVP0117	PLN
8A GA WAYCROSS	BMPEDT	20080619AKT	APP
9A SC CONWAY	DTVPLN	DTVP0218	PLN
9A SC GREENVILLE	BLEDT	20041123AKQ	LIC
8A NC HIGH POINT	USERRECORD01		APP

Percent new IX = -0.4971%

Result key: 619

Figure 3

Scenario 295 Affected station 4
Before Analysis

Results for: 8A SC COLUMBIA DTVPLN DTVP0159 PLN
HAAT 529.0 m, ATV ERP 43.7 kW

	POPULATION	AREA (sq km)
within Noise Limited Contour	1934097	43740.7
not affected by terrain losses	1905201	43128.2
lost to NTSC IX	0	0.0
lost to additional IX by ATV	187980	2654.2
lost to ATV IX only	187980	2654.2
lost to all IX	187980	2654.2

Potential Interfering Stations Included in above Scenario 295

7A SC CHARLESTON	BMPEDT	20080612ACQ	CP
7A SC SPARTANBURG	BMPCDT	20080619ABN	APP
8A GA ATHENS	DTVPLN	DTVP0117	PLN
8A GA WAYCROSS	BMPEDT	20080619AKT	APP
9A SC CONWAY	BPEDT	20080620AKP	APP
9A SC GREENVILLE	BPEDT	20080620ACK	CP
8A NC HIGH POINT	DTVPLN	DTVP0141	PLN

After Analysis

Results for: 8A SC COLUMBIA DTVPLN DTVP0159 PLN
HAAT 529.0 m, ATV ERP 43.7 kW

	POPULATION	AREA (sq km)
within Noise Limited Contour	1934097	43740.7
not affected by terrain losses	1905201	43128.2
lost to NTSC IX	0	0.0
lost to additional IX by ATV	179436	2386.0
lost to ATV IX only	179436	2386.0
lost to all IX	179436	2386.0

Potential Interfering Stations Included in above Scenario 295

7A SC CHARLESTON	BMPEDT	20080612ACQ	CP
7A SC SPARTANBURG	BMPCDT	20080619ABN	APP
8A GA ATHENS	DTVPLN	DTVP0117	PLN
8A GA WAYCROSS	BMPEDT	20080619AKT	APP
9A SC CONWAY	BPEDT	20080620AKP	APP
9A SC GREENVILLE	BPEDT	20080620ACK	CP
8A NC HIGH POINT	USERRECORD01		APP

Percent new IX = -0.4975%

Result key: 620
Scenario 296 Affected station 4
Before Analysis

Results for: 8A SC COLUMBIA DTVPLN DTVP0159 PLN
HAAT 529.0 m, ATV ERP 43.7 kW

	POPULATION	AREA (sq km)
within Noise Limited Contour	1934097	43740.7
not affected by terrain losses	1905201	43128.2
lost to NTSC IX	0	0.0

Figure 3

lost to additional IX by ATV	187541	2638.2
lost to ATV IX only	187541	2638.2
lost to all IX	187541	2638.2

Potential Interfering Stations Included in above Scenario 296

7A SC CHARLESTON	BMPEDT	20080612ACQ	CP
7A SC SPARTANBURG	BMPCDT	20080619ABN	APP
8A GA ATHENS	DTVPLN	DTVP0117	PLN
8A GA WAYCROSS	BMPEDT	20080619AKT	APP
9A SC CONWAY	BPEDT	20080620AKP	APP
9A SC GREENVILLE	DTVPLN	DTVP0219	PLN
8A NC HIGH POINT	DTVPLN	DTVP0141	PLN

After Analysis

Results for: 8A SC COLUMBIA DTVPLN DTVP0159 PLN
 HAAT 529.0 m, ATV ERP 43.7 kW

	POPULATION	AREA (sq km)
within Noise Limited Contour	1934097	43740.7
not affected by terrain losses	1905201	43128.2
lost to NTSC IX	0	0.0
lost to additional IX by ATV	178997	2370.0
lost to ATV IX only	178997	2370.0
lost to all IX	178997	2370.0

Potential Interfering Stations Included in above Scenario 296

7A SC CHARLESTON	BMPEDT	20080612ACQ	CP
7A SC SPARTANBURG	BMPCDT	20080619ABN	APP
8A GA ATHENS	DTVPLN	DTVP0117	PLN
8A GA WAYCROSS	BMPEDT	20080619AKT	APP
9A SC CONWAY	BPEDT	20080620AKP	APP
9A SC GREENVILLE	DTVPLN	DTVP0219	PLN
8A NC HIGH POINT	USERRECORD01		APP

Percent new IX = -0.4974%

Result key: 621
 Scenario 297 Affected station 4
 Before Analysis

Results for: 8A SC COLUMBIA DTVPLN DTVP0159 PLN
 HAAT 529.0 m, ATV ERP 43.7 kW

	POPULATION	AREA (sq km)
within Noise Limited Contour	1934097	43740.7
not affected by terrain losses	1905201	43128.2
lost to NTSC IX	0	0.0
lost to additional IX by ATV	187541	2638.2
lost to ATV IX only	187541	2638.2
lost to all IX	187541	2638.2

Potential Interfering Stations Included in above Scenario 297

7A SC CHARLESTON	BMPEDT	20080612ACQ	CP
7A SC SPARTANBURG	BMPCDT	20080619ABN	APP
8A GA ATHENS	DTVPLN	DTVP0117	PLN

Figure 3

8A GA WAYCROSS	BMPEDT	20080619AKT	APP
9A SC CONWAY	BPEDT	20080620AKP	APP
9A SC GREENVILLE	BLEDT	20041123AKQ	LIC
8A NC HIGH POINT	DTVPLN	DTVP0141	PLN

After Analysis

Results for: 8A SC COLUMBIA DTVPLN DTVP0159 PLN
 HAAT 529.0 m, ATV ERP 43.7 kW

	POPULATION	AREA (sq km)
within Noise Limited Contour	1934097	43740.7
not affected by terrain losses	1905201	43128.2
lost to NTSC IX	0	0.0
lost to additional IX by ATV	178997	2370.0
lost to ATV IX only	178997	2370.0
lost to all IX	178997	2370.0

Potential Interfering Stations Included in above Scenario 297

7A SC CHARLESTON	BMPEDT	20080612ACQ	CP
7A SC SPARTANBURG	BMPCDT	20080619ABN	APP
8A GA ATHENS	DTVPLN	DTVP0117	PLN
8A GA WAYCROSS	BMPEDT	20080619AKT	APP
9A SC CONWAY	BPEDT	20080620AKP	APP
9A SC GREENVILLE	BLEDT	20041123AKQ	LIC
8A NC HIGH POINT	USERRECORD01		APP

Percent new IX = -0.4974%

Result key: 622
 Scenario 298 Affected station 4
 Before Analysis

Results for: 8A SC COLUMBIA DTVPLN DTVP0159 PLN
 HAAT 529.0 m, ATV ERP 43.7 kW

	POPULATION	AREA (sq km)
within Noise Limited Contour	1934097	43740.7
not affected by terrain losses	1905201	43128.2
lost to NTSC IX	0	0.0
lost to additional IX by ATV	189572	2562.2
lost to ATV IX only	189572	2562.2
lost to all IX	189572	2562.2

Potential Interfering Stations Included in above Scenario 298

7A SC CHARLESTON	BMPEDT	20080612ACQ	CP
7A SC SPARTANBURG	BMPCDT	20080619ABN	APP
8A GA ATHENS	BMPEDT	20080619AKR	CP
8A GA WAYCROSS	BPEDT	20080317AAS	CP
9A SC CONWAY	BLEDT	20050830ACK	LIC
9A SC GREENVILLE	BPEDT	20080620ACK	CP
8A NC HIGH POINT	DTVPLN	DTVP0141	PLN

After Analysis

Results for: 8A SC COLUMBIA DTVPLN DTVP0159 PLN
 HAAT 529.0 m, ATV ERP 43.7 kW

Figure 3

	POPULATION	AREA (sq km)	
within Noise Limited Contour	1934097	43740.7	
not affected by terrain losses	1905201	43128.2	
lost to NTSC IX	0	0.0	
lost to additional IX by ATV	181028	2293.9	
lost to ATV IX only	181028	2293.9	
lost to all IX	181028	2293.9	

Potential Interfering Stations Included in above Scenario 298

7A SC CHARLESTON	BMPEDT	20080612ACQ	CP
7A SC SPARTANBURG	BMPCDT	20080619ABN	APP
8A GA ATHENS	BMPEDT	20080619AKR	CP
8A GA WAYCROSS	BPEDT	20080317AAS	CP
9A SC CONWAY	BLEDT	20050830ACK	LIC
9A SC GREENVILLE	BPEDT	20080620ACK	CP
8A NC HIGH POINT	USERRECORD01		APP

Percent new IX = -0.4980%

Result key: 623

Scenario 299 Affected station 4

Before Analysis

Results for: 8A SC COLUMBIA DTVPLN DTVP0159 PLN

HAAT 529.0 m, ATV ERP 43.7 kW

	POPULATION	AREA (sq km)
within Noise Limited Contour	1934097	43740.7
not affected by terrain losses	1905201	43128.2
lost to NTSC IX	0	0.0
lost to additional IX by ATV	189463	2554.1
lost to ATV IX only	189463	2554.1
lost to all IX	189463	2554.1

Potential Interfering Stations Included in above Scenario 299

7A SC CHARLESTON	BMPEDT	20080612ACQ	CP
7A SC SPARTANBURG	BMPCDT	20080619ABN	APP
8A GA ATHENS	BMPEDT	20080619AKR	CP
8A GA WAYCROSS	BPEDT	20080317AAS	CP
9A SC CONWAY	BLEDT	20050830ACK	LIC
9A SC GREENVILLE	DTVPLN	DTVP0219	PLN
8A NC HIGH POINT	DTVPLN	DTVP0141	PLN

After Analysis

Results for: 8A SC COLUMBIA DTVPLN DTVP0159 PLN

HAAT 529.0 m, ATV ERP 43.7 kW

	POPULATION	AREA (sq km)
within Noise Limited Contour	1934097	43740.7
not affected by terrain losses	1905201	43128.2
lost to NTSC IX	0	0.0
lost to additional IX by ATV	180919	2285.9
lost to ATV IX only	180919	2285.9
lost to all IX	180919	2285.9

Potential Interfering Stations Included in above Scenario 299

Figure 3

7A SC CHARLESTON	BMPEDT	20080612ACQ	CP
7A SC SPARTANBURG	BMPCDT	20080619ABN	APP
8A GA ATHENS	BMPEDT	20080619AKR	CP
8A GA WAYCROSS	BPEDT	20080317AAS	CP
9A SC CONWAY	BLEDT	20050830ACK	LIC
9A SC GREENVILLE	DTVPLN	DTVP0219	PLN
8A NC HIGH POINT	USERRECORD01		APP

Percent new IX = -0.4980%

Result key: 624
 Scenario 300 Affected station 4
 Before Analysis

Results for: 8A SC COLUMBIA DTVPLN DTVP0159 PLN
 HAAT 529.0 m, ATV ERP 43.7 kW

	POPULATION	AREA (sq km)
within Noise Limited Contour	1934097	43740.7
not affected by terrain losses	1905201	43128.2
lost to NTSC IX	0	0.0
lost to additional IX by ATV	189463	2554.1
lost to ATV IX only	189463	2554.1
lost to all IX	189463	2554.1

Potential Interfering Stations Included in above Scenario 300

7A SC CHARLESTON	BMPEDT	20080612ACQ	CP
7A SC SPARTANBURG	BMPCDT	20080619ABN	APP
8A GA ATHENS	BMPEDT	20080619AKR	CP
8A GA WAYCROSS	BPEDT	20080317AAS	CP
9A SC CONWAY	BLEDT	20050830ACK	LIC
9A SC GREENVILLE	BLEDT	20041123AKQ	LIC
8A NC HIGH POINT	DTVPLN	DTVP0141	PLN

After Analysis

Results for: 8A SC COLUMBIA DTVPLN DTVP0159 PLN
 HAAT 529.0 m, ATV ERP 43.7 kW

	POPULATION	AREA (sq km)
within Noise Limited Contour	1934097	43740.7
not affected by terrain losses	1905201	43128.2
lost to NTSC IX	0	0.0
lost to additional IX by ATV	180919	2285.9
lost to ATV IX only	180919	2285.9
lost to all IX	180919	2285.9

Potential Interfering Stations Included in above Scenario 300

7A SC CHARLESTON	BMPEDT	20080612ACQ	CP
7A SC SPARTANBURG	BMPCDT	20080619ABN	APP
8A GA ATHENS	BMPEDT	20080619AKR	CP
8A GA WAYCROSS	BPEDT	20080317AAS	CP
9A SC CONWAY	BLEDT	20050830ACK	LIC
9A SC GREENVILLE	BLEDT	20041123AKQ	LIC
8A NC HIGH POINT	USERRECORD01		APP

Figure 3

Percent new IX = -0.4980%

Result key: 625
 Scenario 301 Affected station 4
 Before Analysis

Results for: 8A SC COLUMBIA DTVPLN DTVP0159 PLN
 HAAT 529.0 m, ATV ERP 43.7 kW

	POPULATION	AREA (sq km)
within Noise Limited Contour	1934097	43740.7
not affected by terrain losses	1905201	43128.2
lost to NTSC IX	0	0.0
lost to additional IX by ATV	189572	2562.2
lost to ATV IX only	189572	2562.2
lost to all IX	189572	2562.2

Potential Interfering Stations Included in above Scenario 301

7A SC CHARLESTON	BMPEDT	20080612ACQ	CP
7A SC SPARTANBURG	BMPCDT	20080619ABN	APP
8A GA ATHENS	BMPEDT	20080619AKR	CP
8A GA WAYCROSS	BPEDT	20080317AAS	CP
9A SC CONWAY	DTVPLN	DTVP0218	PLN
9A SC GREENVILLE	BPEDT	20080620ACK	CP
8A NC HIGH POINT	DTVPLN	DTVP0141	PLN

After Analysis

Results for: 8A SC COLUMBIA DTVPLN DTVP0159 PLN
 HAAT 529.0 m, ATV ERP 43.7 kW

	POPULATION	AREA (sq km)
within Noise Limited Contour	1934097	43740.7
not affected by terrain losses	1905201	43128.2
lost to NTSC IX	0	0.0
lost to additional IX by ATV	181028	2293.9
lost to ATV IX only	181028	2293.9
lost to all IX	181028	2293.9

Potential Interfering Stations Included in above Scenario 301

7A SC CHARLESTON	BMPEDT	20080612ACQ	CP
7A SC SPARTANBURG	BMPCDT	20080619ABN	APP
8A GA ATHENS	BMPEDT	20080619AKR	CP
8A GA WAYCROSS	BPEDT	20080317AAS	CP
9A SC CONWAY	DTVPLN	DTVP0218	PLN
9A SC GREENVILLE	BPEDT	20080620ACK	CP
8A NC HIGH POINT	USERRECORD01		APP

Percent new IX = -0.4980%

Result key: 626
 Scenario 302 Affected station 4
 Before Analysis

Results for: 8A SC COLUMBIA DTVPLN DTVP0159 PLN
 HAAT 529.0 m, ATV ERP 43.7 kW

	POPULATION	AREA (sq km)
--	------------	--------------

Figure 3

within Noise Limited Contour	1934097	43740.7
not affected by terrain losses	1905201	43128.2
lost to NTSC IX	0	0.0
lost to additional IX by ATV	189463	2554.1
lost to ATV IX only	189463	2554.1
lost to all IX	189463	2554.1

Potential Interfering Stations Included in above Scenario 302

7A SC CHARLESTON	BMPEDT	20080612ACQ	CP
7A SC SPARTANBURG	BMPCDT	20080619ABN	APP
8A GA ATHENS	BMPEDT	20080619AKR	CP
8A GA WAYCROSS	BPEDT	20080317AAS	CP
9A SC CONWAY	DTVPLN	DTVP0218	PLN
9A SC GREENVILLE	DTVPLN	DTVP0219	PLN
8A NC HIGH POINT	DTVPLN	DTVP0141	PLN

After Analysis

Results for: 8A SC COLUMBIA DTVPLN DTVP0159 PLN
 HAAT 529.0 m, ATV ERP 43.7 kW

	POPULATION	AREA (sq km)
within Noise Limited Contour	1934097	43740.7
not affected by terrain losses	1905201	43128.2
lost to NTSC IX	0	0.0
lost to additional IX by ATV	180919	2285.9
lost to ATV IX only	180919	2285.9
lost to all IX	180919	2285.9

Potential Interfering Stations Included in above Scenario 302

7A SC CHARLESTON	BMPEDT	20080612ACQ	CP
7A SC SPARTANBURG	BMPCDT	20080619ABN	APP
8A GA ATHENS	BMPEDT	20080619AKR	CP
8A GA WAYCROSS	BPEDT	20080317AAS	CP
9A SC CONWAY	DTVPLN	DTVP0218	PLN
9A SC GREENVILLE	DTVPLN	DTVP0219	PLN
8A NC HIGH POINT	USERRECORD01		APP

Percent new IX = -0.4980%

Result key: 627
 Scenario 303 Affected station 4
 Before Analysis

Results for: 8A SC COLUMBIA DTVPLN DTVP0159 PLN
 HAAT 529.0 m, ATV ERP 43.7 kW

	POPULATION	AREA (sq km)
within Noise Limited Contour	1934097	43740.7
not affected by terrain losses	1905201	43128.2
lost to NTSC IX	0	0.0
lost to additional IX by ATV	189463	2554.1
lost to ATV IX only	189463	2554.1
lost to all IX	189463	2554.1

Potential Interfering Stations Included in above Scenario 303

Figure 3

7A SC CHARLESTON	BMPEDT	20080612ACQ	CP
7A SC SPARTANBURG	BMPCDT	20080619ABN	APP
8A GA ATHENS	BMPEDT	20080619AKR	CP
8A GA WAYCROSS	BPEDT	20080317AAS	CP
9A SC CONWAY	DTVPLN	DTVP0218	PLN
9A SC GREENVILLE	BLEDT	20041123AKQ	LIC
8A NC HIGH POINT	DTVPLN	DTVP0141	PLN

After Analysis

Results for: 8A SC COLUMBIA DTVPLN DTVP0159 PLN
 HAAT 529.0 m, ATV ERP 43.7 kW

	POPULATION	AREA (sq km)
within Noise Limited Contour	1934097	43740.7
not affected by terrain losses	1905201	43128.2
lost to NTSC IX	0	0.0
lost to additional IX by ATV	180919	2285.9
lost to ATV IX only	180919	2285.9
lost to all IX	180919	2285.9

Potential Interfering Stations Included in above Scenario 303

7A SC CHARLESTON	BMPEDT	20080612ACQ	CP
7A SC SPARTANBURG	BMPCDT	20080619ABN	APP
8A GA ATHENS	BMPEDT	20080619AKR	CP
8A GA WAYCROSS	BPEDT	20080317AAS	CP
9A SC CONWAY	DTVPLN	DTVP0218	PLN
9A SC GREENVILLE	BLEDT	20041123AKQ	LIC
8A NC HIGH POINT	USERRECORD01		APP

Percent new IX = -0.4980%

Result key: 628
 Scenario 304 Affected station 4
 Before Analysis

Results for: 8A SC COLUMBIA DTVPLN DTVP0159 PLN
 HAAT 529.0 m, ATV ERP 43.7 kW

	POPULATION	AREA (sq km)
within Noise Limited Contour	1934097	43740.7
not affected by terrain losses	1905201	43128.2
lost to NTSC IX	0	0.0
lost to additional IX by ATV	190788	2646.2
lost to ATV IX only	190788	2646.2
lost to all IX	190788	2646.2

Potential Interfering Stations Included in above Scenario 304

7A SC CHARLESTON	BMPEDT	20080612ACQ	CP
7A SC SPARTANBURG	BMPCDT	20080619ABN	APP
8A GA ATHENS	BMPEDT	20080619AKR	CP
8A GA WAYCROSS	BPEDT	20080317AAS	CP
9A SC CONWAY	BPEDT	20080620AKP	APP
9A SC GREENVILLE	BPEDT	20080620ACK	CP
8A NC HIGH POINT	DTVPLN	DTVP0141	PLN

After Analysis

Figure 3

Results for: 8A SC COLUMBIA DTVPLN DTVP0159 PLN
 HAAT 529.0 m, ATV ERP 43.7 kW

	POPULATION	AREA (sq km)
within Noise Limited Contour	1934097	43740.7
not affected by terrain losses	1905201	43128.2
lost to NTSC IX	0	0.0
lost to additional IX by ATV	182244	2378.0
lost to ATV IX only	182244	2378.0
lost to all IX	182244	2378.0

Potential Interfering Stations Included in above Scenario 304

7A SC CHARLESTON	BMPEDT	20080612ACQ	CP
7A SC SPARTANBURG	BMPCDT	20080619ABN	APP
8A GA ATHENS	BMPEDT	20080619AKR	CP
8A GA WAYCROSS	BPEDT	20080317AAS	CP
9A SC CONWAY	BPEDT	20080620AKP	APP
9A SC GREENVILLE	BPEDT	20080620ACK	CP
8A NC HIGH POINT	USERRECORD01		APP

Percent new IX = -0.4984%

Result key: 629
 Scenario 305 Affected station 4
 Before Analysis

Results for: 8A SC COLUMBIA DTVPLN DTVP0159 PLN
 HAAT 529.0 m, ATV ERP 43.7 kW

	POPULATION	AREA (sq km)
within Noise Limited Contour	1934097	43740.7
not affected by terrain losses	1905201	43128.2
lost to NTSC IX	0	0.0
lost to additional IX by ATV	190679	2638.2
lost to ATV IX only	190679	2638.2
lost to all IX	190679	2638.2

Potential Interfering Stations Included in above Scenario 305

7A SC CHARLESTON	BMPEDT	20080612ACQ	CP
7A SC SPARTANBURG	BMPCDT	20080619ABN	APP
8A GA ATHENS	BMPEDT	20080619AKR	CP
8A GA WAYCROSS	BPEDT	20080317AAS	CP
9A SC CONWAY	BPEDT	20080620AKP	APP
9A SC GREENVILLE	DTVPLN	DTVP0219	PLN
8A NC HIGH POINT	DTVPLN	DTVP0141	PLN

After Analysis

Results for: 8A SC COLUMBIA DTVPLN DTVP0159 PLN
 HAAT 529.0 m, ATV ERP 43.7 kW

	POPULATION	AREA (sq km)
within Noise Limited Contour	1934097	43740.7
not affected by terrain losses	1905201	43128.2
lost to NTSC IX	0	0.0
lost to additional IX by ATV	182135	2370.0
lost to ATV IX only	182135	2370.0

Figure 3

```

lost to all IX                      182135      2370.0

Potential Interfering Stations Included in above Scenario    305

7A SC CHARLESTON      BMPEDT      20080612ACQ  CP
7A SC SPARTANBURG     BMPCDT      20080619ABN  APP
8A GA ATHENS          BMPEDT      20080619AKR  CP
8A GA WAYCROSS        BPEDT       20080317AAS  CP
9A SC CONWAY          BPEDT       20080620AKP  APP
9A SC GREENVILLE     DTVPLN      DTVP0219     PLN
8A NC HIGH POINT      USERRECORD01      APP

Percent new IX =      -0.4983%

Result key:           630
Scenario             306  Affected station           4
Before Analysis

Results for:  8A SC COLUMBIA          DTVPLN      DTVP0159      PLN
HAAT  529.0 m, ATV ERP  43.7 kW
POPULATION      AREA (sq km)
within Noise Limited Contour      1934097      43740.7
not affected by terrain losses      1905201      43128.2
lost to NTSC IX                      0          0.0
lost to additional IX by ATV      190679      2638.2
lost to ATV IX only                190679      2638.2
lost to all IX                      190679      2638.2

Potential Interfering Stations Included in above Scenario    306

7A SC CHARLESTON      BMPEDT      20080612ACQ  CP
7A SC SPARTANBURG     BMPCDT      20080619ABN  APP
8A GA ATHENS          BMPEDT      20080619AKR  CP
8A GA WAYCROSS        BPEDT       20080317AAS  CP
9A SC CONWAY          BPEDT       20080620AKP  APP
9A SC GREENVILLE     BLEDT       20041123AKQ  LIC
8A NC HIGH POINT      DTVPLN      DTVP0141     PLN

After Analysis

Results for:  8A SC COLUMBIA          DTVPLN      DTVP0159      PLN
HAAT  529.0 m, ATV ERP  43.7 kW
POPULATION      AREA (sq km)
within Noise Limited Contour      1934097      43740.7
not affected by terrain losses      1905201      43128.2
lost to NTSC IX                      0          0.0
lost to additional IX by ATV      182135      2370.0
lost to ATV IX only                182135      2370.0
lost to all IX                      182135      2370.0

Potential Interfering Stations Included in above Scenario    306

7A SC CHARLESTON      BMPEDT      20080612ACQ  CP
7A SC SPARTANBURG     BMPCDT      20080619ABN  APP
8A GA ATHENS          BMPEDT      20080619AKR  CP
8A GA WAYCROSS        BPEDT       20080317AAS  CP
9A SC CONWAY          BPEDT       20080620AKP  APP

```

Figure 3

9A SC GREENVILLE	BLEDT	20041123AKQ	LIC
8A NC HIGH POINT	USERRECORD01		APP

Percent new IX = -0.4983%

Result key: 631
 Scenario 307 Affected station 4
 Before Analysis

Results for: 8A SC COLUMBIA DTVPLN DTVP0159 PLN
 HAAT 529.0 m, ATV ERP 43.7 kW

	POPULATION	AREA (sq km)
within Noise Limited Contour	1934097	43740.7
not affected by terrain losses	1905201	43128.2
lost to NTSC IX	0	0.0
lost to additional IX by ATV	190187	2582.2
lost to ATV IX only	190187	2582.2
lost to all IX	190187	2582.2

Potential Interfering Stations Included in above Scenario 307

7A SC CHARLESTON	BMPEDT	20080612ACQ	CP
7A SC SPARTANBURG	BMPCDT	20080619ABN	APP
8A GA ATHENS	BMPEDT	20080619AKR	CP
8A GA WAYCROSS	DTVPLN	DTVP0119	PLN
9A SC CONWAY	BLEDT	20050830ACK	LIC
9A SC GREENVILLE	BPEDT	20080620ACK	CP
8A NC HIGH POINT	DTVPLN	DTVP0141	PLN

After Analysis

Results for: 8A SC COLUMBIA DTVPLN DTVP0159 PLN
 HAAT 529.0 m, ATV ERP 43.7 kW

	POPULATION	AREA (sq km)
within Noise Limited Contour	1934097	43740.7
not affected by terrain losses	1905201	43128.2
lost to NTSC IX	0	0.0
lost to additional IX by ATV	181643	2313.9
lost to ATV IX only	181643	2313.9
lost to all IX	181643	2313.9

Potential Interfering Stations Included in above Scenario 307

7A SC CHARLESTON	BMPEDT	20080612ACQ	CP
7A SC SPARTANBURG	BMPCDT	20080619ABN	APP
8A GA ATHENS	BMPEDT	20080619AKR	CP
8A GA WAYCROSS	DTVPLN	DTVP0119	PLN
9A SC CONWAY	BLEDT	20050830ACK	LIC
9A SC GREENVILLE	BPEDT	20080620ACK	CP
8A NC HIGH POINT	USERRECORD01		APP

Percent new IX = -0.4982%

Result key: 632
 Scenario 308 Affected station 4
 Before Analysis

Figure 3

Results for: 8A SC COLUMBIA DTVPLN DTVP0159 PLN
 HAAT 529.0 m, ATV ERP 43.7 kW

	POPULATION	AREA (sq km)
within Noise Limited Contour	1934097	43740.7
not affected by terrain losses	1905201	43128.2
lost to NTSC IX	0	0.0
lost to additional IX by ATV	190078	2574.2
lost to ATV IX only	190078	2574.2
lost to all IX	190078	2574.2

Potential Interfering Stations Included in above Scenario 308

7A SC CHARLESTON	BMPEDT	20080612ACQ	CP
7A SC SPARTANBURG	BMPCDT	20080619ABN	APP
8A GA ATHENS	BMPEDT	20080619AKR	CP
8A GA WAYCROSS	DTVPLN	DTVP0119	PLN
9A SC CONWAY	BLEDT	20050830ACK	LIC
9A SC GREENVILLE	DTVPLN	DTVP0219	PLN
8A NC HIGH POINT	DTVPLN	DTVP0141	PLN

After Analysis

Results for: 8A SC COLUMBIA DTVPLN DTVP0159 PLN
 HAAT 529.0 m, ATV ERP 43.7 kW

	POPULATION	AREA (sq km)
within Noise Limited Contour	1934097	43740.7
not affected by terrain losses	1905201	43128.2
lost to NTSC IX	0	0.0
lost to additional IX by ATV	181534	2305.9
lost to ATV IX only	181534	2305.9
lost to all IX	181534	2305.9

Potential Interfering Stations Included in above Scenario 308

7A SC CHARLESTON	BMPEDT	20080612ACQ	CP
7A SC SPARTANBURG	BMPCDT	20080619ABN	APP
8A GA ATHENS	BMPEDT	20080619AKR	CP
8A GA WAYCROSS	DTVPLN	DTVP0119	PLN
9A SC CONWAY	BLEDT	20050830ACK	LIC
9A SC GREENVILLE	DTVPLN	DTVP0219	PLN
8A NC HIGH POINT	USERRECORD01		APP

Percent new IX = -0.4982%

Result key: 633
 Scenario 309 Affected station 4
 Before Analysis

Results for: 8A SC COLUMBIA DTVPLN DTVP0159 PLN
 HAAT 529.0 m, ATV ERP 43.7 kW

	POPULATION	AREA (sq km)
within Noise Limited Contour	1934097	43740.7
not affected by terrain losses	1905201	43128.2
lost to NTSC IX	0	0.0
lost to additional IX by ATV	190078	2574.2
lost to ATV IX only	190078	2574.2
lost to all IX	190078	2574.2

Figure 3

Potential Interfering Stations Included in above Scenario 309

7A SC CHARLESTON	BMPEDT	20080612ACQ	CP
7A SC SPARTANBURG	BMPCDT	20080619ABN	APP
8A GA ATHENS	BMPEDT	20080619AKR	CP
8A GA WAYCROSS	DTVPLN	DTVP0119	PLN
9A SC CONWAY	BLEDT	20050830ACK	LIC
9A SC GREENVILLE	BLEDT	20041123AKQ	LIC
8A NC HIGH POINT	DTVPLN	DTVP0141	PLN

After Analysis

Results for: 8A SC COLUMBIA DTVPLN DTVP0159 PLN
 HAAT 529.0 m, ATV ERP 43.7 kW

	POPULATION	AREA (sq km)
within Noise Limited Contour	1934097	43740.7
not affected by terrain losses	1905201	43128.2
lost to NTSC IX	0	0.0
lost to additional IX by ATV	181534	2305.9
lost to ATV IX only	181534	2305.9
lost to all IX	181534	2305.9

Potential Interfering Stations Included in above Scenario 309

7A SC CHARLESTON	BMPEDT	20080612ACQ	CP
7A SC SPARTANBURG	BMPCDT	20080619ABN	APP
8A GA ATHENS	BMPEDT	20080619AKR	CP
8A GA WAYCROSS	DTVPLN	DTVP0119	PLN
9A SC CONWAY	BLEDT	20050830ACK	LIC
9A SC GREENVILLE	BLEDT	20041123AKQ	LIC
8A NC HIGH POINT	USERRECORD01		APP

Percent new IX = -0.4982%

Result key: 634
 Scenario 310 Affected station 4
 Before Analysis

Results for: 8A SC COLUMBIA DTVPLN DTVP0159 PLN
 HAAT 529.0 m, ATV ERP 43.7 kW

	POPULATION	AREA (sq km)
within Noise Limited Contour	1934097	43740.7
not affected by terrain losses	1905201	43128.2
lost to NTSC IX	0	0.0
lost to additional IX by ATV	190187	2582.2
lost to ATV IX only	190187	2582.2
lost to all IX	190187	2582.2

Potential Interfering Stations Included in above Scenario 310

7A SC CHARLESTON	BMPEDT	20080612ACQ	CP
7A SC SPARTANBURG	BMPCDT	20080619ABN	APP
8A GA ATHENS	BMPEDT	20080619AKR	CP
8A GA WAYCROSS	DTVPLN	DTVP0119	PLN
9A SC CONWAY	DTVPLN	DTVP0218	PLN
9A SC GREENVILLE	BPEDT	20080620ACK	CP

Figure 3

8A NC HIGH POINT DTVPLN DTVP0141 PLN

After Analysis

Results for: 8A SC COLUMBIA DTVPLN DTVP0159 PLN
 HAAT 529.0 m, ATV ERP 43.7 kW

	POPULATION	AREA (sq km)
within Noise Limited Contour	1934097	43740.7
not affected by terrain losses	1905201	43128.2
lost to NTSC IX	0	0.0
lost to additional IX by ATV	181643	2313.9
lost to ATV IX only	181643	2313.9
lost to all IX	181643	2313.9

Potential Interfering Stations Included in above Scenario 310

7A SC CHARLESTON	BMPEDT	20080612ACQ	CP
7A SC SPARTANBURG	BMPCDT	20080619ABN	APP
8A GA ATHENS	BMPEDT	20080619AKR	CP
8A GA WAYCROSS	DTVPLN	DTVP0119	PLN
9A SC CONWAY	DTVPLN	DTVP0218	PLN
9A SC GREENVILLE	BPEDT	20080620ACK	CP
8A NC HIGH POINT	USERRECORD01		APP

Percent new IX = -0.4982%

Result key: 635
 Scenario 311 Affected station 4
 Before Analysis

Results for: 8A SC COLUMBIA DTVPLN DTVP0159 PLN
 HAAT 529.0 m, ATV ERP 43.7 kW

	POPULATION	AREA (sq km)
within Noise Limited Contour	1934097	43740.7
not affected by terrain losses	1905201	43128.2
lost to NTSC IX	0	0.0
lost to additional IX by ATV	190078	2574.2
lost to ATV IX only	190078	2574.2
lost to all IX	190078	2574.2

Potential Interfering Stations Included in above Scenario 311

7A SC CHARLESTON	BMPEDT	20080612ACQ	CP
7A SC SPARTANBURG	BMPCDT	20080619ABN	APP
8A GA ATHENS	BMPEDT	20080619AKR	CP
8A GA WAYCROSS	DTVPLN	DTVP0119	PLN
9A SC CONWAY	DTVPLN	DTVP0218	PLN
9A SC GREENVILLE	DTVPLN	DTVP0219	PLN
8A NC HIGH POINT	DTVPLN	DTVP0141	PLN

After Analysis

Results for: 8A SC COLUMBIA DTVPLN DTVP0159 PLN
 HAAT 529.0 m, ATV ERP 43.7 kW

	POPULATION	AREA (sq km)
within Noise Limited Contour	1934097	43740.7
not affected by terrain losses	1905201	43128.2

Figure 3

lost to NTSC IX	0	0.0
lost to additional IX by ATV	181534	2305.9
lost to ATV IX only	181534	2305.9
lost to all IX	181534	2305.9

Potential Interfering Stations Included in above Scenario 311

7A SC CHARLESTON	BMPEDT	20080612ACQ	CP
7A SC SPARTANBURG	BMPCDT	20080619ABN	APP
8A GA ATHENS	BMPEDT	20080619AKR	CP
8A GA WAYCROSS	DTVPLN	DTVP0119	PLN
9A SC CONWAY	DTVPLN	DTVP0218	PLN
9A SC GREENVILLE	DTVPLN	DTVP0219	PLN
8A NC HIGH POINT	USERRECORD01		APP

Percent new IX = -0.4982%

Result key: 636
 Scenario 312 Affected station 4
 Before Analysis

Results for: 8A SC COLUMBIA DTVPLN DTVP0159 PLN
 HAAT 529.0 m, ATV ERP 43.7 kW

	POPULATION	AREA (sq km)
within Noise Limited Contour	1934097	43740.7
not affected by terrain losses	1905201	43128.2
lost to NTSC IX	0	0.0
lost to additional IX by ATV	190078	2574.2
lost to ATV IX only	190078	2574.2
lost to all IX	190078	2574.2

Potential Interfering Stations Included in above Scenario 312

7A SC CHARLESTON	BMPEDT	20080612ACQ	CP
7A SC SPARTANBURG	BMPCDT	20080619ABN	APP
8A GA ATHENS	BMPEDT	20080619AKR	CP
8A GA WAYCROSS	DTVPLN	DTVP0119	PLN
9A SC CONWAY	DTVPLN	DTVP0218	PLN
9A SC GREENVILLE	BLEDT	20041123AKQ	LIC
8A NC HIGH POINT	DTVPLN	DTVP0141	PLN

After Analysis

Results for: 8A SC COLUMBIA DTVPLN DTVP0159 PLN
 HAAT 529.0 m, ATV ERP 43.7 kW

	POPULATION	AREA (sq km)
within Noise Limited Contour	1934097	43740.7
not affected by terrain losses	1905201	43128.2
lost to NTSC IX	0	0.0
lost to additional IX by ATV	181534	2305.9
lost to ATV IX only	181534	2305.9
lost to all IX	181534	2305.9

Potential Interfering Stations Included in above Scenario 312

7A SC CHARLESTON	BMPEDT	20080612ACQ	CP
7A SC SPARTANBURG	BMPCDT	20080619ABN	APP

Figure 3

8A GA ATHENS	BMPEDT	20080619AKR	CP
8A GA WAYCROSS	DTVPLN	DTVP0119	PLN
9A SC CONWAY	DTVPLN	DTVP0218	PLN
9A SC GREENVILLE	BLEDT	20041123AKQ	LIC
8A NC HIGH POINT	USERRECORD01		APP

Percent new IX = -0.4982%

Result key: 637
 Scenario 313 Affected station 4
 Before Analysis

Results for: 8A SC COLUMBIA DTVPLN DTVP0159 PLN
 HAAT 529.0 m, ATV ERP 43.7 kW

	POPULATION	AREA (sq km)
within Noise Limited Contour	1934097	43740.7
not affected by terrain losses	1905201	43128.2
lost to NTSC IX	0	0.0
lost to additional IX by ATV	191403	2666.2
lost to ATV IX only	191403	2666.2
lost to all IX	191403	2666.2

Potential Interfering Stations Included in above Scenario 313

7A SC CHARLESTON	BMPEDT	20080612ACQ	CP
7A SC SPARTANBURG	BMPCDT	20080619ABN	APP
8A GA ATHENS	BMPEDT	20080619AKR	CP
8A GA WAYCROSS	DTVPLN	DTVP0119	PLN
9A SC CONWAY	BPEDT	20080620AKP	APP
9A SC GREENVILLE	BPEDT	20080620ACK	CP
8A NC HIGH POINT	DTVPLN	DTVP0141	PLN

After Analysis

Results for: 8A SC COLUMBIA DTVPLN DTVP0159 PLN
 HAAT 529.0 m, ATV ERP 43.7 kW

	POPULATION	AREA (sq km)
within Noise Limited Contour	1934097	43740.7
not affected by terrain losses	1905201	43128.2
lost to NTSC IX	0	0.0
lost to additional IX by ATV	182859	2398.0
lost to ATV IX only	182859	2398.0
lost to all IX	182859	2398.0

Potential Interfering Stations Included in above Scenario 313

7A SC CHARLESTON	BMPEDT	20080612ACQ	CP
7A SC SPARTANBURG	BMPCDT	20080619ABN	APP
8A GA ATHENS	BMPEDT	20080619AKR	CP
8A GA WAYCROSS	DTVPLN	DTVP0119	PLN
9A SC CONWAY	BPEDT	20080620AKP	APP
9A SC GREENVILLE	BPEDT	20080620ACK	CP
8A NC HIGH POINT	USERRECORD01		APP

Percent new IX = -0.4985%

Result key: 638

Figure 3

Scenario 314 Affected station 4
Before Analysis

Results for: 8A SC COLUMBIA DTVPLN DTVP0159 PLN
HAAT 529.0 m, ATV ERP 43.7 kW

	POPULATION	AREA (sq km)
within Noise Limited Contour	1934097	43740.7
not affected by terrain losses	1905201	43128.2
lost to NTSC IX	0	0.0
lost to additional IX by ATV	191294	2658.2
lost to ATV IX only	191294	2658.2
lost to all IX	191294	2658.2

Potential Interfering Stations Included in above Scenario 314

7A SC CHARLESTON	BMPEDT	20080612ACQ	CP
7A SC SPARTANBURG	BMPCDT	20080619ABN	APP
8A GA ATHENS	BMPEDT	20080619AKR	CP
8A GA WAYCROSS	DTVPLN	DTVP0119	PLN
9A SC CONWAY	BPEDT	20080620AKP	APP
9A SC GREENVILLE	DTVPLN	DTVP0219	PLN
8A NC HIGH POINT	DTVPLN	DTVP0141	PLN

After Analysis

Results for: 8A SC COLUMBIA DTVPLN DTVP0159 PLN
HAAT 529.0 m, ATV ERP 43.7 kW

	POPULATION	AREA (sq km)
within Noise Limited Contour	1934097	43740.7
not affected by terrain losses	1905201	43128.2
lost to NTSC IX	0	0.0
lost to additional IX by ATV	182750	2390.0
lost to ATV IX only	182750	2390.0
lost to all IX	182750	2390.0

Potential Interfering Stations Included in above Scenario 314

7A SC CHARLESTON	BMPEDT	20080612ACQ	CP
7A SC SPARTANBURG	BMPCDT	20080619ABN	APP
8A GA ATHENS	BMPEDT	20080619AKR	CP
8A GA WAYCROSS	DTVPLN	DTVP0119	PLN
9A SC CONWAY	BPEDT	20080620AKP	APP
9A SC GREENVILLE	DTVPLN	DTVP0219	PLN
8A NC HIGH POINT	USERRECORD01		APP

Percent new IX = -0.4985%

Result key: 639
Scenario 315 Affected station 4
Before Analysis

Results for: 8A SC COLUMBIA DTVPLN DTVP0159 PLN
HAAT 529.0 m, ATV ERP 43.7 kW

	POPULATION	AREA (sq km)
within Noise Limited Contour	1934097	43740.7
not affected by terrain losses	1905201	43128.2
lost to NTSC IX	0	0.0

Figure 3

lost to additional IX by ATV	191294	2658.2
lost to ATV IX only	191294	2658.2
lost to all IX	191294	2658.2

Potential Interfering Stations Included in above Scenario 315

7A SC CHARLESTON	BMPEDT	20080612ACQ	CP
7A SC SPARTANBURG	BMPCDT	20080619ABN	APP
8A GA ATHENS	BMPEDT	20080619AKR	CP
8A GA WAYCROSS	DTVPLN	DTVP0119	PLN
9A SC CONWAY	BPEDT	20080620AKP	APP
9A SC GREENVILLE	BLEDT	20041123AKQ	LIC
8A NC HIGH POINT	DTVPLN	DTVP0141	PLN

After Analysis

Results for: 8A SC COLUMBIA DTVPLN DTVP0159 PLN
 HAAT 529.0 m, ATV ERP 43.7 kW

	POPULATION	AREA (sq km)
within Noise Limited Contour	1934097	43740.7
not affected by terrain losses	1905201	43128.2
lost to NTSC IX	0	0.0
lost to additional IX by ATV	182750	2390.0
lost to ATV IX only	182750	2390.0
lost to all IX	182750	2390.0

Potential Interfering Stations Included in above Scenario 315

7A SC CHARLESTON	BMPEDT	20080612ACQ	CP
7A SC SPARTANBURG	BMPCDT	20080619ABN	APP
8A GA ATHENS	BMPEDT	20080619AKR	CP
8A GA WAYCROSS	DTVPLN	DTVP0119	PLN
9A SC CONWAY	BPEDT	20080620AKP	APP
9A SC GREENVILLE	BLEDT	20041123AKQ	LIC
8A NC HIGH POINT	USERRECORD01		APP

Percent new IX = -0.4985%

Result key: 640
 Scenario 316 Affected station 4
 Before Analysis

Results for: 8A SC COLUMBIA DTVPLN DTVP0159 PLN
 HAAT 529.0 m, ATV ERP 43.7 kW

	POPULATION	AREA (sq km)
within Noise Limited Contour	1934097	43740.7
not affected by terrain losses	1905201	43128.2
lost to NTSC IX	0	0.0
lost to additional IX by ATV	190344	2610.2
lost to ATV IX only	190344	2610.2
lost to all IX	190344	2610.2

Potential Interfering Stations Included in above Scenario 316

7A SC CHARLESTON	BMPEDT	20080612ACQ	CP
7A SC SPARTANBURG	BMPCDT	20080619ABN	APP
8A GA ATHENS	BMPEDT	20080619AKR	CP

Figure 3

8A GA WAYCROSS	BMPEDT	20080619AKT	APP
9A SC CONWAY	BLEDT	20050830ACK	LIC
9A SC GREENVILLE	BPEDT	20080620ACK	CP
8A NC HIGH POINT	DTVPLN	DTVP0141	PLN

After Analysis

Results for: 8A SC COLUMBIA DTVPLN DTVP0159 PLN
 HAAT 529.0 m, ATV ERP 43.7 kW

	POPULATION	AREA (sq km)
within Noise Limited Contour	1934097	43740.7
not affected by terrain losses	1905201	43128.2
lost to NTSC IX	0	0.0
lost to additional IX by ATV	181800	2342.0
lost to ATV IX only	181800	2342.0
lost to all IX	181800	2342.0

Potential Interfering Stations Included in above Scenario 316

7A SC CHARLESTON	BMPEDT	20080612ACQ	CP
7A SC SPARTANBURG	BMPCDT	20080619ABN	APP
8A GA ATHENS	BMPEDT	20080619AKR	CP
8A GA WAYCROSS	BMPEDT	20080619AKT	APP
9A SC CONWAY	BLEDT	20050830ACK	LIC
9A SC GREENVILLE	BPEDT	20080620ACK	CP
8A NC HIGH POINT	USERRECORD01		APP

Percent new IX = -0.4982%

Result key: 641
 Scenario 317 Affected station 4
 Before Analysis

Results for: 8A SC COLUMBIA DTVPLN DTVP0159 PLN
 HAAT 529.0 m, ATV ERP 43.7 kW

	POPULATION	AREA (sq km)
within Noise Limited Contour	1934097	43740.7
not affected by terrain losses	1905201	43128.2
lost to NTSC IX	0	0.0
lost to additional IX by ATV	190235	2602.2
lost to ATV IX only	190235	2602.2
lost to all IX	190235	2602.2

Potential Interfering Stations Included in above Scenario 317

7A SC CHARLESTON	BMPEDT	20080612ACQ	CP
7A SC SPARTANBURG	BMPCDT	20080619ABN	APP
8A GA ATHENS	BMPEDT	20080619AKR	CP
8A GA WAYCROSS	BMPEDT	20080619AKT	APP
9A SC CONWAY	BLEDT	20050830ACK	LIC
9A SC GREENVILLE	DTVPLN	DTVP0219	PLN
8A NC HIGH POINT	DTVPLN	DTVP0141	PLN

After Analysis

Results for: 8A SC COLUMBIA DTVPLN DTVP0159 PLN
 HAAT 529.0 m, ATV ERP 43.7 kW

Figure 3

	POPULATION	AREA (sq km)
within Noise Limited Contour	1934097	43740.7
not affected by terrain losses	1905201	43128.2
lost to NTSC IX	0	0.0
lost to additional IX by ATV	181691	2334.0
lost to ATV IX only	181691	2334.0
lost to all IX	181691	2334.0

Potential Interfering Stations Included in above Scenario 317

7A SC CHARLESTON	BMPEDT	20080612ACQ	CP
7A SC SPARTANBURG	BMPCDT	20080619ABN	APP
8A GA ATHENS	BMPEDT	20080619AKR	CP
8A GA WAYCROSS	BMPEDT	20080619AKT	APP
9A SC CONWAY	BLEDT	20050830ACK	LIC
9A SC GREENVILLE	DTVPLN	DTVP0219	PLN
8A NC HIGH POINT	USERRECORD01		APP

Percent new IX = -0.4982%

Result key: 642

Scenario 318 Affected station 4

Before Analysis

Results for: 8A SC COLUMBIA DTVPLN DTVP0159 PLN

HAAT 529.0 m, ATV ERP 43.7 kW

	POPULATION	AREA (sq km)
within Noise Limited Contour	1934097	43740.7
not affected by terrain losses	1905201	43128.2
lost to NTSC IX	0	0.0
lost to additional IX by ATV	190235	2602.2
lost to ATV IX only	190235	2602.2
lost to all IX	190235	2602.2

Potential Interfering Stations Included in above Scenario 318

7A SC CHARLESTON	BMPEDT	20080612ACQ	CP
7A SC SPARTANBURG	BMPCDT	20080619ABN	APP
8A GA ATHENS	BMPEDT	20080619AKR	CP
8A GA WAYCROSS	BMPEDT	20080619AKT	APP
9A SC CONWAY	BLEDT	20050830ACK	LIC
9A SC GREENVILLE	BLEDT	20041123AKQ	LIC
8A NC HIGH POINT	DTVPLN	DTVP0141	PLN

After Analysis

Results for: 8A SC COLUMBIA DTVPLN DTVP0159 PLN

HAAT 529.0 m, ATV ERP 43.7 kW

	POPULATION	AREA (sq km)
within Noise Limited Contour	1934097	43740.7
not affected by terrain losses	1905201	43128.2
lost to NTSC IX	0	0.0
lost to additional IX by ATV	181691	2334.0
lost to ATV IX only	181691	2334.0
lost to all IX	181691	2334.0

Potential Interfering Stations Included in above Scenario 318

Figure 3

7A SC CHARLESTON	BMPEDT	20080612ACQ	CP
7A SC SPARTANBURG	BMPCDT	20080619ABN	APP
8A GA ATHENS	BMPEDT	20080619AKR	CP
8A GA WAYCROSS	BMPEDT	20080619AKT	APP
9A SC CONWAY	BLEDT	20050830ACK	LIC
9A SC GREENVILLE	BLEDT	20041123AKQ	LIC
8A NC HIGH POINT	USERRECORD01		APP

Percent new IX = -0.4982%

Result key: 643
 Scenario 319 Affected station 4
 Before Analysis

Results for: 8A SC COLUMBIA DTVPLN DTVP0159 PLN
 HAAT 529.0 m, ATV ERP 43.7 kW

	POPULATION	AREA (sq km)
within Noise Limited Contour	1934097	43740.7
not affected by terrain losses	1905201	43128.2
lost to NTSC IX	0	0.0
lost to additional IX by ATV	190344	2610.2
lost to ATV IX only	190344	2610.2
lost to all IX	190344	2610.2

Potential Interfering Stations Included in above Scenario 319

7A SC CHARLESTON	BMPEDT	20080612ACQ	CP
7A SC SPARTANBURG	BMPCDT	20080619ABN	APP
8A GA ATHENS	BMPEDT	20080619AKR	CP
8A GA WAYCROSS	BMPEDT	20080619AKT	APP
9A SC CONWAY	DTVPLN	DTVP0218	PLN
9A SC GREENVILLE	BPEDT	20080620ACK	CP
8A NC HIGH POINT	DTVPLN	DTVP0141	PLN

After Analysis

Results for: 8A SC COLUMBIA DTVPLN DTVP0159 PLN
 HAAT 529.0 m, ATV ERP 43.7 kW

	POPULATION	AREA (sq km)
within Noise Limited Contour	1934097	43740.7
not affected by terrain losses	1905201	43128.2
lost to NTSC IX	0	0.0
lost to additional IX by ATV	181800	2342.0
lost to ATV IX only	181800	2342.0
lost to all IX	181800	2342.0

Potential Interfering Stations Included in above Scenario 319

7A SC CHARLESTON	BMPEDT	20080612ACQ	CP
7A SC SPARTANBURG	BMPCDT	20080619ABN	APP
8A GA ATHENS	BMPEDT	20080619AKR	CP
8A GA WAYCROSS	BMPEDT	20080619AKT	APP
9A SC CONWAY	DTVPLN	DTVP0218	PLN
9A SC GREENVILLE	BPEDT	20080620ACK	CP
8A NC HIGH POINT	USERRECORD01		APP

Figure 3

Percent new IX = -0.4982%

Result key: 644
 Scenario 320 Affected station 4
 Before Analysis

Results for: 8A SC COLUMBIA DTVPLN DTVP0159 PLN
 HAAT 529.0 m, ATV ERP 43.7 kW

	POPULATION	AREA (sq km)
within Noise Limited Contour	1934097	43740.7
not affected by terrain losses	1905201	43128.2
lost to NTSC IX	0	0.0
lost to additional IX by ATV	190235	2602.2
lost to ATV IX only	190235	2602.2
lost to all IX	190235	2602.2

Potential Interfering Stations Included in above Scenario 320

7A SC CHARLESTON	BMPEDT	20080612ACQ	CP
7A SC SPARTANBURG	BMPCDT	20080619ABN	APP
8A GA ATHENS	BMPEDT	20080619AKR	CP
8A GA WAYCROSS	BMPEDT	20080619AKT	APP
9A SC CONWAY	DTVPLN	DTVP0218	PLN
9A SC GREENVILLE	DTVPLN	DTVP0219	PLN
8A NC HIGH POINT	DTVPLN	DTVP0141	PLN

After Analysis

Results for: 8A SC COLUMBIA DTVPLN DTVP0159 PLN
 HAAT 529.0 m, ATV ERP 43.7 kW

	POPULATION	AREA (sq km)
within Noise Limited Contour	1934097	43740.7
not affected by terrain losses	1905201	43128.2
lost to NTSC IX	0	0.0
lost to additional IX by ATV	181691	2334.0
lost to ATV IX only	181691	2334.0
lost to all IX	181691	2334.0

Potential Interfering Stations Included in above Scenario 320

7A SC CHARLESTON	BMPEDT	20080612ACQ	CP
7A SC SPARTANBURG	BMPCDT	20080619ABN	APP
8A GA ATHENS	BMPEDT	20080619AKR	CP
8A GA WAYCROSS	BMPEDT	20080619AKT	APP
9A SC CONWAY	DTVPLN	DTVP0218	PLN
9A SC GREENVILLE	DTVPLN	DTVP0219	PLN
8A NC HIGH POINT	USERRECORD01		APP

Percent new IX = -0.4982%

Result key: 645
 Scenario 321 Affected station 4
 Before Analysis

Results for: 8A SC COLUMBIA DTVPLN DTVP0159 PLN
 HAAT 529.0 m, ATV ERP 43.7 kW

	POPULATION	AREA (sq km)
--	------------	--------------

Figure 3

within Noise Limited Contour	1934097	43740.7
not affected by terrain losses	1905201	43128.2
lost to NTSC IX	0	0.0
lost to additional IX by ATV	190235	2602.2
lost to ATV IX only	190235	2602.2
lost to all IX	190235	2602.2

Potential Interfering Stations Included in above Scenario 321

7A SC CHARLESTON	BMPEDT	20080612ACQ	CP
7A SC SPARTANBURG	BMPCDT	20080619ABN	APP
8A GA ATHENS	BMPEDT	20080619AKR	CP
8A GA WAYCROSS	BMPEDT	20080619AKT	APP
9A SC CONWAY	DTVPLN	DTVP0218	PLN
9A SC GREENVILLE	BLEDT	20041123AKQ	LIC
8A NC HIGH POINT	DTVPLN	DTVP0141	PLN

After Analysis

Results for: 8A SC COLUMBIA DTVPLN DTVP0159 PLN
 HAAT 529.0 m, ATV ERP 43.7 kW

	POPULATION	AREA (sq km)
within Noise Limited Contour	1934097	43740.7
not affected by terrain losses	1905201	43128.2
lost to NTSC IX	0	0.0
lost to additional IX by ATV	181691	2334.0
lost to ATV IX only	181691	2334.0
lost to all IX	181691	2334.0

Potential Interfering Stations Included in above Scenario 321

7A SC CHARLESTON	BMPEDT	20080612ACQ	CP
7A SC SPARTANBURG	BMPCDT	20080619ABN	APP
8A GA ATHENS	BMPEDT	20080619AKR	CP
8A GA WAYCROSS	BMPEDT	20080619AKT	APP
9A SC CONWAY	DTVPLN	DTVP0218	PLN
9A SC GREENVILLE	BLEDT	20041123AKQ	LIC
8A NC HIGH POINT	USERRECORD01		APP

Percent new IX = -0.4982%

Result key: 646
 Scenario 322 Affected station 4
 Before Analysis

Results for: 8A SC COLUMBIA DTVPLN DTVP0159 PLN
 HAAT 529.0 m, ATV ERP 43.7 kW

	POPULATION	AREA (sq km)
within Noise Limited Contour	1934097	43740.7
not affected by terrain losses	1905201	43128.2
lost to NTSC IX	0	0.0
lost to additional IX by ATV	191560	2694.3
lost to ATV IX only	191560	2694.3
lost to all IX	191560	2694.3

Potential Interfering Stations Included in above Scenario 322

Figure 3

7A SC CHARLESTON	BMPEDT	20080612ACQ	CP
7A SC SPARTANBURG	BMPCDT	20080619ABN	APP
8A GA ATHENS	BMPEDT	20080619AKR	CP
8A GA WAYCROSS	BMPEDT	20080619AKT	APP
9A SC CONWAY	BPEDT	20080620AKP	APP
9A SC GREENVILLE	BPEDT	20080620ACK	CP
8A NC HIGH POINT	DTVPLN	DTVP0141	PLN

After Analysis

Results for: 8A SC COLUMBIA DTVPLN DTVP0159 PLN
 HAAT 529.0 m, ATV ERP 43.7 kW

	POPULATION	AREA (sq km)
within Noise Limited Contour	1934097	43740.7
not affected by terrain losses	1905201	43128.2
lost to NTSC IX	0	0.0
lost to additional IX by ATV	183016	2426.0
lost to ATV IX only	183016	2426.0
lost to all IX	183016	2426.0

Potential Interfering Stations Included in above Scenario 322

7A SC CHARLESTON	BMPEDT	20080612ACQ	CP
7A SC SPARTANBURG	BMPCDT	20080619ABN	APP
8A GA ATHENS	BMPEDT	20080619AKR	CP
8A GA WAYCROSS	BMPEDT	20080619AKT	APP
9A SC CONWAY	BPEDT	20080620AKP	APP
9A SC GREENVILLE	BPEDT	20080620ACK	CP
8A NC HIGH POINT	USERRECORD01		APP

Percent new IX = -0.4986%

Result key: 647
 Scenario 323 Affected station 4
 Before Analysis

Results for: 8A SC COLUMBIA DTVPLN DTVP0159 PLN
 HAAT 529.0 m, ATV ERP 43.7 kW

	POPULATION	AREA (sq km)
within Noise Limited Contour	1934097	43740.7
not affected by terrain losses	1905201	43128.2
lost to NTSC IX	0	0.0
lost to additional IX by ATV	191451	2686.3
lost to ATV IX only	191451	2686.3
lost to all IX	191451	2686.3

Potential Interfering Stations Included in above Scenario 323

7A SC CHARLESTON	BMPEDT	20080612ACQ	CP
7A SC SPARTANBURG	BMPCDT	20080619ABN	APP
8A GA ATHENS	BMPEDT	20080619AKR	CP
8A GA WAYCROSS	BMPEDT	20080619AKT	APP
9A SC CONWAY	BPEDT	20080620AKP	APP
9A SC GREENVILLE	DTVPLN	DTVP0219	PLN
8A NC HIGH POINT	DTVPLN	DTVP0141	PLN

After Analysis

Figure 3

Results for: 8A SC COLUMBIA DTVPLN DTVP0159 PLN
 HAAT 529.0 m, ATV ERP 43.7 kW

	POPULATION	AREA (sq km)
within Noise Limited Contour	1934097	43740.7
not affected by terrain losses	1905201	43128.2
lost to NTSC IX	0	0.0
lost to additional IX by ATV	182907	2418.0
lost to ATV IX only	182907	2418.0
lost to all IX	182907	2418.0

Potential Interfering Stations Included in above Scenario 323

7A SC CHARLESTON	BMPEDT	20080612ACQ	CP
7A SC SPARTANBURG	BMPCDT	20080619ABN	APP
8A GA ATHENS	BMPEDT	20080619AKR	CP
8A GA WAYCROSS	BMPEDT	20080619AKT	APP
9A SC CONWAY	BPEDT	20080620AKP	APP
9A SC GREENVILLE	DTVPLN	DTVP0219	PLN
8A NC HIGH POINT	USERRECORD01		APP

Percent new IX = -0.4986%

Result key: 648
 Scenario 324 Affected station 4
 Before Analysis

Results for: 8A SC COLUMBIA DTVPLN DTVP0159 PLN
 HAAT 529.0 m, ATV ERP 43.7 kW

	POPULATION	AREA (sq km)
within Noise Limited Contour	1934097	43740.7
not affected by terrain losses	1905201	43128.2
lost to NTSC IX	0	0.0
lost to additional IX by ATV	191451	2686.3
lost to ATV IX only	191451	2686.3
lost to all IX	191451	2686.3

Potential Interfering Stations Included in above Scenario 324

7A SC CHARLESTON	BMPEDT	20080612ACQ	CP
7A SC SPARTANBURG	BMPCDT	20080619ABN	APP
8A GA ATHENS	BMPEDT	20080619AKR	CP
8A GA WAYCROSS	BMPEDT	20080619AKT	APP
9A SC CONWAY	BPEDT	20080620AKP	APP
9A SC GREENVILLE	BLEDT	20041123AKQ	LIC
8A NC HIGH POINT	DTVPLN	DTVP0141	PLN

After Analysis

Results for: 8A SC COLUMBIA DTVPLN DTVP0159 PLN
 HAAT 529.0 m, ATV ERP 43.7 kW

	POPULATION	AREA (sq km)
within Noise Limited Contour	1934097	43740.7
not affected by terrain losses	1905201	43128.2
lost to NTSC IX	0	0.0
lost to additional IX by ATV	182907	2418.0
lost to ATV IX only	182907	2418.0

Figure 3

```

lost to all IX                      182907          2418.0

Potential Interfering Stations Included in above Scenario    324

7A SC CHARLESTON          BMPEDT    20080612ACQ    CP
7A SC SPARTANBURG        BMPCDT    20080619ABN    APP
8A GA ATHENS              BMPEDT    20080619AKR    CP
8A GA WAYCROSS            BMPEDT    20080619AKT    APP
9A SC CONWAY              BPEDT     20080620AKP    APP
9A SC GREENVILLE        BLEDT     20041123AKQ    LIC
8A NC HIGH POINT         USERRECORD01      APP

Percent new IX =      -0.4986%

Worst case new IX      -0.4956% Scenario    26

#####

Analysis of Interference to Affected Station    5

Analysis of current record
Channel      Call          City/State          Application Ref. No.
    08      WGSC-CA      MYRTLE BEACH SC      BLTVL      -19920107JC

Stations Potentially Affecting This Station

Chan   Call          City/State          Dist(km) Status  Application Ref. No.
  07   WITV          CHARLESTON SC          125.9  LIC    BLET      -19900809KE
  07   WITV          CHARLESTON SC          125.9  PLN    DTVPLN    -DTVP0093
  07   WITV          CHARLESTON SC          125.9  CP MOD  BMPEDT    -20080612ACQ
  08   WGHP          HIGH POINT NC          247.5  LIC    BLCT      -20070126AFQ
  08   WGHP          HIGH POINT NC          247.5  PLN    DTVPLN    -DTVP0141
  08   WFXI          MOREHEAD CITY NC       243.6  CP MOD  BMPCDT    -20080619AEE
  08   WFXI          MOREHEAD CITY NC       243.6  PLN    DTVPLN    -DTVP0142
  08   WFXI          MOREHEAD CITY NC       243.6  LIC    BLCT      -20070813ACB
  08   WOLO-TV        COLUMBIA SC            186.6  LIC    BLCDT     -20021106AAU
  08   WOLO-TV        COLUMBIA SC            186.6  PLN    DTVPLN    -DTVP0159
  09   WHMC          CONWAY SC              36.3   LIC    BLEDT     -20050830ACK
  09   WHMC          CONWAY SC              36.3   PLN    DTVPLN    -DTVP0218
  09   WHMC          CONWAY SC              36.3   APP    BPEDT     -20080620AKP
  08   WGHP          HIGH POINT NC          247.5  APP    USERRECORD-01

Proposal causes no interference

#####

Analysis of Interference to Affected Station    6

Analysis of current record
Channel      Call          City/State          Application Ref. No.
    08      WVNS-TV      LEWISBURG WV          BMPCDT      -20040608ABO

Stations Potentially Affecting This Station

```

Figure 3

Chan	Call	City/State	Dist(km)	Status	Application	Ref. No.
08	WGHP	HIGH POINT NC	231.1	PLN	DTVPLN	-DTVP0141
08	WJW	CLEVELAND OH	408.3	CP	BPCDT	-20080311AAN
08	WJW	CLEVELAND OH	408.3	PLN	DTVPLN	-DTVP0151
08	WJW	CLEVELAND OH	408.3	APP	BMPCDT	-20080620AHI
08	WWCP-TV	JOHNSTOWN PA	299.6	PLN	DTVPLN	-DTVP0157
08	WWCP-TV	JOHNSTOWN PA	299.6	CP MOD	BMPCDT	-20080620AIX
08	WOLO-TV	COLUMBIA SC	406.5	LIC	BLCDT	-20021106AAU
08	WOLO-TV	COLUMBIA SC	406.5	PLN	DTVPLN	-DTVP0159
08	WGHP	HIGH POINT NC	231.1	APP	USERRECORD-01	

Total scenarios = 2

Result key: 649
 Scenario 1 Affected station 6
 Before Analysis

Results for: 8A WV LEWISBURG BMPCDT 20040608ABO CP
 HAAT 577.0 m, ATV ERP 3.7 kW

	POPULATION	AREA (sq km)
within Noise Limited Contour	909741	32811.9
not affected by terrain losses	600163	26531.6
lost to NTSC IX	0	0.0
lost to additional IX by ATV	10192	389.8
lost to ATV IX only	10192	389.8
lost to all IX	10192	389.8

Potential Interfering Stations Included in above Scenario 1

8A PA JOHNSTOWN	DTVPLN	DTVP0157	PLN
8A NC HIGH POINT	DTVPLN	DTVP0141	PLN

After Analysis

Results for: 8A WV LEWISBURG BMPCDT 20040608ABO CP
 HAAT 577.0 m, ATV ERP 3.7 kW

	POPULATION	AREA (sq km)
within Noise Limited Contour	909741	32811.9
not affected by terrain losses	600163	26531.6
lost to NTSC IX	0	0.0
lost to additional IX by ATV	8762	349.6
lost to ATV IX only	8762	349.6
lost to all IX	8762	349.6

Potential Interfering Stations Included in above Scenario 1

8A PA JOHNSTOWN	DTVPLN	DTVP0157	PLN
8A NC HIGH POINT	USERRECORD01		APP

Percent new IX = -0.2424%

Result key: 650
 Scenario 2 Affected station 6
 Before Analysis

Results for: 8A WV LEWISBURG BMPCDT 20040608ABO CP

Figure 3

```

HAAT  577.0 m, ATV ERP      3.7 kW
                                POPULATION   AREA (sq km)
within Noise Limited Contour    909741      32811.9
not affected by terrain losses  600163      26531.6
lost to NTSC IX                  0           0.0
lost to additional IX by ATV    10233      405.8
lost to ATV IX only             10233      405.8
lost to all IX                  10233      405.8

Potential Interfering Stations Included in above Scenario      2

8A PA JOHNSTOWN              BMPCDT      20080620AIX  CP
8A NC HIGH POINT             DTVPLN      DTVP0141   PLN

After Analysis

Results for:  8A WV LEWISBURG              BMPCDT      20040608ABO  CP
HAAT  577.0 m, ATV ERP      3.7 kW
                                POPULATION   AREA (sq km)
within Noise Limited Contour    909741      32811.9
not affected by terrain losses  600163      26531.6
lost to NTSC IX                  0           0.0
lost to additional IX by ATV    8803       369.7
lost to ATV IX only             8803       369.7
lost to all IX                  8803       369.7

Potential Interfering Stations Included in above Scenario      2

8A PA JOHNSTOWN              BMPCDT      20080620AIX  CP
8A NC HIGH POINT             USERRECORD01  APP

Percent new IX =      -0.2424%

Worst case new IX      -0.2424% Scenario      1

#####

Analysis of Interference to Affected Station      7

Analysis of current record
Channel      Call      City/State      Application Ref. No.
  08      WVNS-TV      LEWISBURG WV      DTVPLN      -DTVP0171

Stations Potentially Affecting This Station

Chan      Call      City/State      Dist(km) Status      Application Ref. No.
  08      WGHP      HIGH POINT NC      231.1  PLN      DTVPLN      -DTVP0141
  08      WJW      CLEVELAND OH      408.3  CP      BPCDT      -20080311AAN
  08      WJW      CLEVELAND OH      408.3  PLN      DTVPLN      -DTVP0151
  08      WJW      CLEVELAND OH      408.3  APP      BMPCDT      -20080620AHI
  08      WWCP-TV  JOHNSTOWN PA      299.6  PLN      DTVPLN      -DTVP0157
  08      WWCP-TV  JOHNSTOWN PA      299.6  CP MOD  BMPCDT      -20080620AIX
  08      WOLO-TV  COLUMBIA SC      406.5  LIC      BLCDT      -20021106AAU
  08      WOLO-TV  COLUMBIA SC      406.5  PLN      DTVPLN      -DTVP0159
  08      WGHP      HIGH POINT NC      231.1  APP      USERRECORD-01

```

Figure 3

Total scenarios = 2

Result key: 651
 Scenario 1 Affected station 7
 Before Analysis

Results for:	8A WV LEWISBURG	DTVPLN	DTVP0171	PLN
HAAT	577.0 m, ATV ERP	3.7 kW		
		POPULATION	AREA (sq km)	
within Noise Limited Contour		909741	32811.9	
not affected by terrain losses		600163	26531.6	
lost to NTSC IX		0	0.0	
lost to additional IX by ATV		10192	389.8	
lost to ATV IX only		10192	389.8	
lost to all IX		10192	389.8	

Potential Interfering Stations Included in above Scenario 1

8A PA JOHNSTOWN	DTVPLN	DTVP0157	PLN
8A NC HIGH POINT	DTVPLN	DTVP0141	PLN

After Analysis

Results for:	8A WV LEWISBURG	DTVPLN	DTVP0171	PLN
HAAT	577.0 m, ATV ERP	3.7 kW		
		POPULATION	AREA (sq km)	
within Noise Limited Contour		909741	32811.9	
not affected by terrain losses		600163	26531.6	
lost to NTSC IX		0	0.0	
lost to additional IX by ATV		8762	349.6	
lost to ATV IX only		8762	349.6	
lost to all IX		8762	349.6	

Potential Interfering Stations Included in above Scenario 1

8A PA JOHNSTOWN	DTVPLN	DTVP0157	PLN
8A NC HIGH POINT	USERRECORD01		APP

Percent new IX = -0.2424%

Result key: 652
 Scenario 2 Affected station 7
 Before Analysis

Results for:	8A WV LEWISBURG	DTVPLN	DTVP0171	PLN
HAAT	577.0 m, ATV ERP	3.7 kW		
		POPULATION	AREA (sq km)	
within Noise Limited Contour		909741	32811.9	
not affected by terrain losses		600163	26531.6	
lost to NTSC IX		0	0.0	
lost to additional IX by ATV		10233	405.8	
lost to ATV IX only		10233	405.8	
lost to all IX		10233	405.8	

Potential Interfering Stations Included in above Scenario 2

Figure 3

8A PA JOHNSTOWN	BMPCDT	20080620AIX	CP
8A NC HIGH POINT	DTVPLN	DTVP0141	PLN

After Analysis

Results for: 8A WV LEWISBURG DTVPLN DTVP0171 PLN
 HAAT 577.0 m, ATV ERP 3.7 kW

	POPULATION	AREA (sq km)
within Noise Limited Contour	909741	32811.9
not affected by terrain losses	600163	26531.6
lost to NTSC IX	0	0.0
lost to additional IX by ATV	8803	369.7
lost to ATV IX only	8803	369.7
lost to all IX	8803	369.7

Potential Interfering Stations Included in above Scenario 2

8A PA JOHNSTOWN	BMPCDT	20080620AIX	CP
8A NC HIGH POINT	USERRECORD01		APP

Percent new IX = -0.2424%

Worst case new IX -0.2424% Scenario 1

#####

Analysis of Interference to Affected Station 8

Analysis of current record

Channel	Call	City/State	Application Ref. No.
09	WHMC	CONWAY SC	BLEDT -20050830ACK

Stations Potentially Affecting This Station

Chan	Call	City/State	Dist(km)	Status	Application Ref. No.
08	WGHP	HIGH POINT NC	217.6	PLN	DTVPLN -DTVP0141
08	WOLO-TV	COLUMBIA SC	153.6	LIC	BLCDDT -20021106AAU
08	WOLO-TV	COLUMBIA SC	153.6	PLN	DTVPLN -DTVP0159
09	WVAN-TV	SAVANNAH GA	307.9	PLN	DTVPLN -DTVP0191
09	WSKY-TV	MANTEO NC	392.0	PLN	DTVPLN -DTVP0206
09	WVAN-TV	SAVANNAH GA	307.9	CP	BPEDT -20080313ACQ
09	WVAN-TV	SAVANNAH GA	307.9	APP	BMPEDT -20080619AKS
09	WSKY-TV	MANTEO NC	382.7	CP MOD	BMPCDT -20080616AAG
09	WNTV	GREENVILLE SC	322.1	CP	BPEDT -20080620ACK
09	WNTV	GREENVILLE SC	322.1	PLN	DTVPLN -DTVP0219
09	WNTV	GREENVILLE SC	322.1	LIC	BLEDT -20041123AKQ
10	WNCT-TV	GREENVILLE NC	222.1	CP MOD	BMPCDT -20040730ARH
10	WNCT-TV	GREENVILLE NC	222.1	PLN	DTVPLN -DTVP0274
10	WIS	COLUMBIA SC	153.0	PLN	DTVPLN -DTVP0288
10	WIS	COLUMBIA SC	153.0	CP	BPCDDT -20080408AAC
08	WGHP	HIGH POINT NC	217.6	APP	USERRECORD-01

Proposed station is beyond the site to nearest cell evaluation distance

Figure 3

#####

Analysis of Interference to Affected Station 9

Analysis of current record

Channel	Call	City/State	Application	Ref. No.
09	WHMC	CONWAY SC	DTVPLN	-DTVP0218

Stations Potentially Affecting This Station

Chan	Call	City/State	Dist(km)	Status	Application	Ref. No.
08	WGHP	HIGH POINT NC	217.6	PLN	DTVPLN	-DTVP0141
08	WOLO-TV	COLUMBIA SC	153.6	LIC	BLCDDT	-20021106AAU
08	WOLO-TV	COLUMBIA SC	153.6	PLN	DTVPLN	-DTVP0159
09	WVAN-TV	SAVANNAH GA	307.9	PLN	DTVPLN	-DTVP0191
09	WSKY-TV	MANTEO NC	392.0	PLN	DTVPLN	-DTVP0206
09	WVAN-TV	SAVANNAH GA	307.9	CP	BPEDT	-20080313ACQ
09	WVAN-TV	SAVANNAH GA	307.9	APP	BMPEDT	-20080619AKS
09	WSKY-TV	MANTEO NC	382.7	CP MOD	BMPCDDT	-20080616AAG
09	WNTV	GREENVILLE SC	322.1	CP	BPEDT	-20080620ACK
09	WNTV	GREENVILLE SC	322.1	PLN	DTVPLN	-DTVP0219
09	WNTV	GREENVILLE SC	322.1	LIC	BLEDT	-20041123AKQ
10	WNCT-TV	GREENVILLE NC	222.1	CP MOD	BMPCDDT	-20040730ARH
10	WNCT-TV	GREENVILLE NC	222.1	PLN	DTVPLN	-DTVP0274
10	WIS	COLUMBIA SC	153.0	PLN	DTVPLN	-DTVP0288
10	WIS	COLUMBIA SC	153.0	CP	BPCDDT	-20080408AAC
08	WGHP	HIGH POINT NC	217.6	APP	USERRECORD-01	

Proposed station is beyond the site to
nearest cell evaluation distance

#####

Analysis of Interference to Affected Station 10

Analysis of current record

Channel	Call	City/State	Application	Ref. No.
09	WHMC	CONWAY SC	BPEDT	-20080620AKP

Stations Potentially Affecting This Station

Chan	Call	City/State	Dist(km)	Status	Application	Ref. No.
08	WGHP	HIGH POINT NC	217.6	PLN	DTVPLN	-DTVP0141
08	WOLO-TV	COLUMBIA SC	153.6	LIC	BLCDDT	-20021106AAU
08	WOLO-TV	COLUMBIA SC	153.6	PLN	DTVPLN	-DTVP0159
09	WVAN-TV	SAVANNAH GA	307.9	PLN	DTVPLN	-DTVP0191
09	WSKY-TV	MANTEO NC	392.0	PLN	DTVPLN	-DTVP0206
09	WVAN-TV	SAVANNAH GA	307.9	CP	BPEDT	-20080313ACQ
09	WVAN-TV	SAVANNAH GA	307.9	APP	BMPEDT	-20080619AKS
09	WSKY-TV	MANTEO NC	382.7	CP MOD	BMPCDDT	-20080616AAG
09	WNTV	GREENVILLE SC	322.1	CP	BPEDT	-20080620ACK
09	WNTV	GREENVILLE SC	322.1	PLN	DTVPLN	-DTVP0219

Figure 3

09	WNTV	GREENVILLE SC	322.1	LIC	BLEDT	-20041123AKQ
10	WNCT-TV	GREENVILLE NC	222.1	CP MOD	BMPCDT	-20040730ARH
10	WNCT-TV	GREENVILLE NC	222.1	PLN	DTVPLN	-DTVP0274
10	WIS	COLUMBIA SC	153.0	PLN	DTVPLN	-DTVP0288
10	WIS	COLUMBIA SC	153.0	CP	BPCDT	-20080408AAC
08	WGHP	HIGH POINT NC	217.6	APP	USERRECORD-01	

Proposed station is beyond the site to
nearest cell evaluation distance

#####

Analysis of Interference to Affected Station 11

Analysis of current record

Channel	Call	City/State	Application Ref. No.
08	WGHP	HIGH POINT NC	USERRECORD-01

Stations Potentially Affecting This Station

Chan	Call	City/State	Dist(km)	Status	Application Ref. No.
08	WFXI	MOREHEAD CITY NC	319.5	CP MOD	BMPCDT -20080619AEE
08	WFXI	MOREHEAD CITY NC	319.5	PLN	DTVPLN -DTVP0142
08	WOLO-TV	COLUMBIA SC	206.5	LIC	BLCDDT -20021106AAU
08	WOLO-TV	COLUMBIA SC	206.5	PLN	DTVPLN -DTVP0159
08	WVNS-TV	LEWISBURG WV	231.1	CP MOD	BMPCDT -20040608ABO
08	WVNS-TV	LEWISBURG WV	231.1	PLN	DTVPLN -DTVP0171
09	WHMC	CONWAY SC	217.6	LIC	BLEDT -20050830ACK
09	WHMC	CONWAY SC	217.6	PLN	DTVPLN -DTVP0218
09	WHMC	CONWAY SC	217.6	APP	BPEDT -20080620AKP

Total scenarios = 8

Result key: 653
Scenario 1 Affected station 11
Before Analysis

Results for: 8A NC HIGH POINT USERRECORD01 APP

HAAT 347.0 m, ATV ERP 11.0 kW

	POPULATION	AREA (sq km)
within Noise Limited Contour	2642973	29313.3
not affected by terrain losses	2571506	28348.5
lost to NTSC IX	0	0.0
lost to additional IX by ATV	105243	1286.4
lost to ATV IX only	105243	1286.4
lost to all IX	105243	1286.4

Potential Interfering Stations Included in above Scenario 1

8A NC MOREHEAD CITY	BMPCDT	20080619AEE	CP
8A SC COLUMBIA	BLCDDT	20021106AAU	LIC
8A WV LEWISBURG	BMPCDT	20040608ABO	CP

Result key: 654

Figure 3

Scenario 2 Affected station 11
Before Analysis

Results for: 8A NC HIGH POINT USERRECORD01 APP

HAAT 347.0 m, ATV ERP 11.0 kW	POPULATION	AREA (sq km)
within Noise Limited Contour	2642973	29313.3
not affected by terrain losses	2571506	28348.5
lost to NTSC IX	0	0.0
lost to additional IX by ATV	105243	1286.4
lost to ATV IX only	105243	1286.4
lost to all IX	105243	1286.4

Potential Interfering Stations Included in above Scenario 2

8A NC MOREHEAD CITY	BMPCDT	20080619AEE	CP
8A SC COLUMBIA	BLCDT	20021106AAU	LIC
8A WV LEWISBURG	DTVPLN	DTVP0171	PLN

Result key: 655

Scenario 3 Affected station 11
Before Analysis

Results for: 8A NC HIGH POINT USERRECORD01 APP

HAAT 347.0 m, ATV ERP 11.0 kW	POPULATION	AREA (sq km)
within Noise Limited Contour	2642973	29313.3
not affected by terrain losses	2571506	28348.5
lost to NTSC IX	0	0.0
lost to additional IX by ATV	105243	1286.4
lost to ATV IX only	105243	1286.4
lost to all IX	105243	1286.4

Potential Interfering Stations Included in above Scenario 3

8A NC MOREHEAD CITY	BMPCDT	20080619AEE	CP
8A SC COLUMBIA	DTVPLN	DTVP0159	PLN
8A WV LEWISBURG	BMPCDT	20040608ABO	CP

Result key: 656

Scenario 4 Affected station 11
Before Analysis

Results for: 8A NC HIGH POINT USERRECORD01 APP

HAAT 347.0 m, ATV ERP 11.0 kW	POPULATION	AREA (sq km)
within Noise Limited Contour	2642973	29313.3
not affected by terrain losses	2571506	28348.5
lost to NTSC IX	0	0.0
lost to additional IX by ATV	105243	1286.4
lost to ATV IX only	105243	1286.4
lost to all IX	105243	1286.4

Potential Interfering Stations Included in above Scenario 4

8A NC MOREHEAD CITY	BMPCDT	20080619AEE	CP
8A SC COLUMBIA	DTVPLN	DTVP0159	PLN

Figure 3

8A WV LEWISBURG	DTVPLN	DTVP0171	PLN
-----------------	--------	----------	-----

Result key: 657
Scenario 5 Affected station 11
Before Analysis

Results for: 8A NC HIGH POINT USERRECORD01 APP
HAAT 347.0 m, ATV ERP 11.0 kW

	POPULATION	AREA (sq km)
within Noise Limited Contour	2642973	29313.3
not affected by terrain losses	2571506	28348.5
lost to NTSC IX	0	0.0
lost to additional IX by ATV	102258	1246.2
lost to ATV IX only	102258	1246.2
lost to all IX	102258	1246.2

Potential Interfering Stations Included in above Scenario 5

8A NC MOREHEAD CITY	DTVPLN	DTVP0142	PLN
8A SC COLUMBIA	BLCDT	20021106AAU	LIC
8A WV LEWISBURG	BMPCDT	20040608ABO	CP

Result key: 658
Scenario 6 Affected station 11
Before Analysis

Results for: 8A NC HIGH POINT USERRECORD01 APP
HAAT 347.0 m, ATV ERP 11.0 kW

	POPULATION	AREA (sq km)
within Noise Limited Contour	2642973	29313.3
not affected by terrain losses	2571506	28348.5
lost to NTSC IX	0	0.0
lost to additional IX by ATV	102258	1246.2
lost to ATV IX only	102258	1246.2
lost to all IX	102258	1246.2

Potential Interfering Stations Included in above Scenario 6

8A NC MOREHEAD CITY	DTVPLN	DTVP0142	PLN
8A SC COLUMBIA	BLCDT	20021106AAU	LIC
8A WV LEWISBURG	DTVPLN	DTVP0171	PLN

Result key: 659
Scenario 7 Affected station 11
Before Analysis

Results for: 8A NC HIGH POINT USERRECORD01 APP
HAAT 347.0 m, ATV ERP 11.0 kW

	POPULATION	AREA (sq km)
within Noise Limited Contour	2642973	29313.3
not affected by terrain losses	2571506	28348.5
lost to NTSC IX	0	0.0
lost to additional IX by ATV	102258	1246.2
lost to ATV IX only	102258	1246.2
lost to all IX	102258	1246.2

Potential Interfering Stations Included in above Scenario 7

Figure 3

8A NC MOREHEAD CITY	DTVPLN	DTVP0142	PLN
8A SC COLUMBIA	DTVPLN	DTVP0159	PLN
8A WV LEWISBURG	BMPCDT	20040608ABO	CP

Result key: 660
Scenario 8 Affected station 11
Before Analysis

Results for: 8A NC HIGH POINT USERRECORD01 APP
HAAT 347.0 m, ATV ERP 11.0 kW

	POPULATION	AREA (sq km)
within Noise Limited Contour	2642973	29313.3
not affected by terrain losses	2571506	28348.5
lost to NTSC IX	0	0.0
lost to additional IX by ATV	102258	1246.2
lost to ATV IX only	102258	1246.2
lost to all IX	102258	1246.2

Potential Interfering Stations Included in above Scenario 8

8A NC MOREHEAD CITY	DTVPLN	DTVP0142	PLN
8A SC COLUMBIA	DTVPLN	DTVP0159	PLN
8A WV LEWISBURG	DTVPLN	DTVP0171	PLN

#####

FINISHED FINISHED FINISHED FINISHED FINISHED FINISHED