



Photo 1 - View of the proposed tower location, facing north.



Photo 2 - View of the proposed tower location, facing south.





Photo 3 - View of the proposed tower location, facing east.



Photo 4 - View of the proposed tower location, facing west.





Photo 5 - View of the proposed access easement from the proposed tower compound, facing south.



Photo 6 - View of the proposed access easement from Crane Road, facing north.





Photo 7 - View of the proposed utility easement from Crane Road, facing north.



Photo 8 - Close up view of representative ground surface exposure within the APE for direct effects.



## FIGURES

The following figures of the project site are presented herein:

<b>Figure No.</b>	<b><u>Figure Title</u></b>
1	Site Location Map
2	Site Plan
3	Archaeological Investigation Plan
4	U.S.G.S. Topographic Map, 7.5 Minute Series w/ 1 /2 Mile Visual APE
5	2004 Aerial Photograph w/ 1/2 Mile Visual APE





## SITE LOCATION MAP



**DYNAMIC  
ENVIRONMENTAL  
ASSOCIATES, INC.**

[www.DynamicEnvironmental.com](http://www.DynamicEnvironmental.com)

Section 106 Review  
WIBI Murphysboro Tower Site  
Jackson County, Illinois

Figure No.: 1

Date: 12/01/10

DEA No.: 21011002



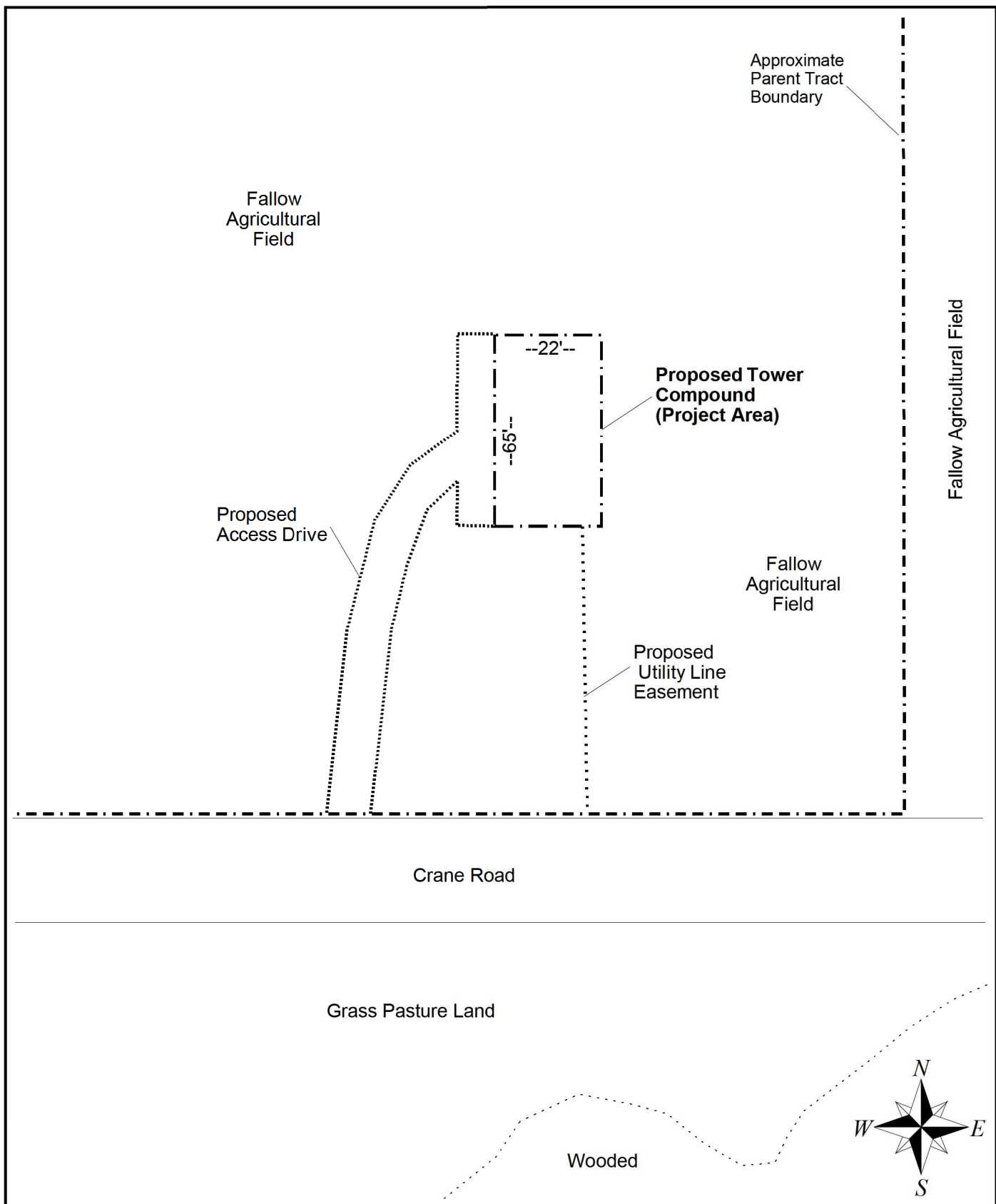

## SITE PLAN



**DYNAMIC  
ENVIRONMENTAL  
ASSOCIATES, INC.**

[www.DynamicEnvironmental.com](http://www.DynamicEnvironmental.com)

Section 106 Review  
WIBI Murphysboro Tower Site  
Jackson County, Illinois

Figure No.: 2

Date: 12/01/10

DEA No.: 21011002



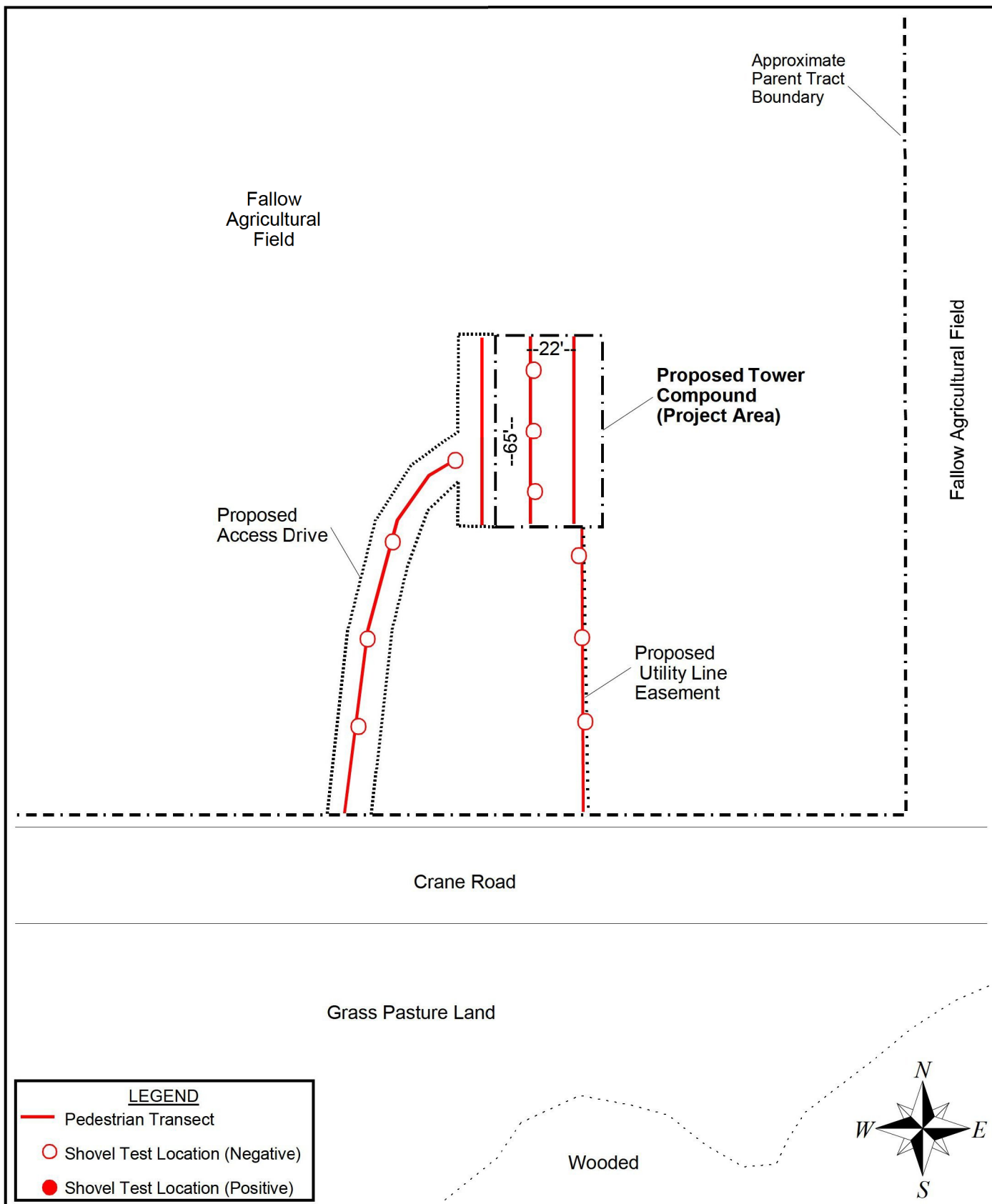

## ARCHAEOLOGICAL INVESTIGATION PLAN



**DYNAMIC  
ENVIRONMENTAL  
ASSOCIATES, INC.**

[www.DynamicEnvironmental.com](http://www.DynamicEnvironmental.com)

Section 106 Review  
WIBI Murphysboro Tower Site  
Jackson County, Illinois

Figure No.: 3

Date: 12/01/10

DEA No.: 21011002



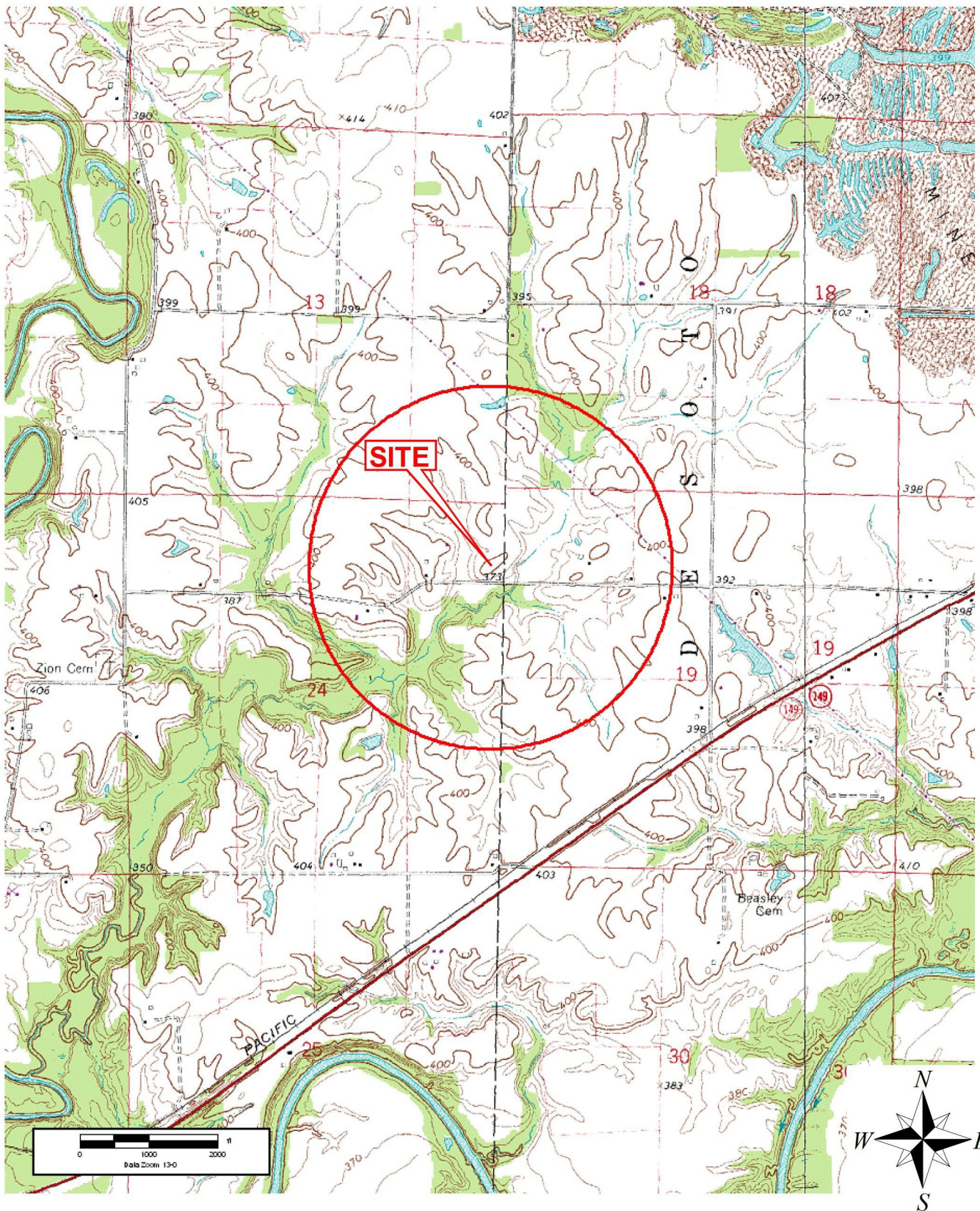

U.S.G.S. Topographic Map - Murphysboro IL Quadrangle - ½ Mile Visual APE



**DYNAMIC  
ENVIRONMENTAL  
ASSOCIATES, INC.**

[www.DynamicEnvironmental.com](http://www.DynamicEnvironmental.com)

Section 106 Assessment  
WIBI Murphysboro Tower Site  
Jackson County, Illinois

Figure No.: 4

Date: 12/01/10

DEA No.: 21011002



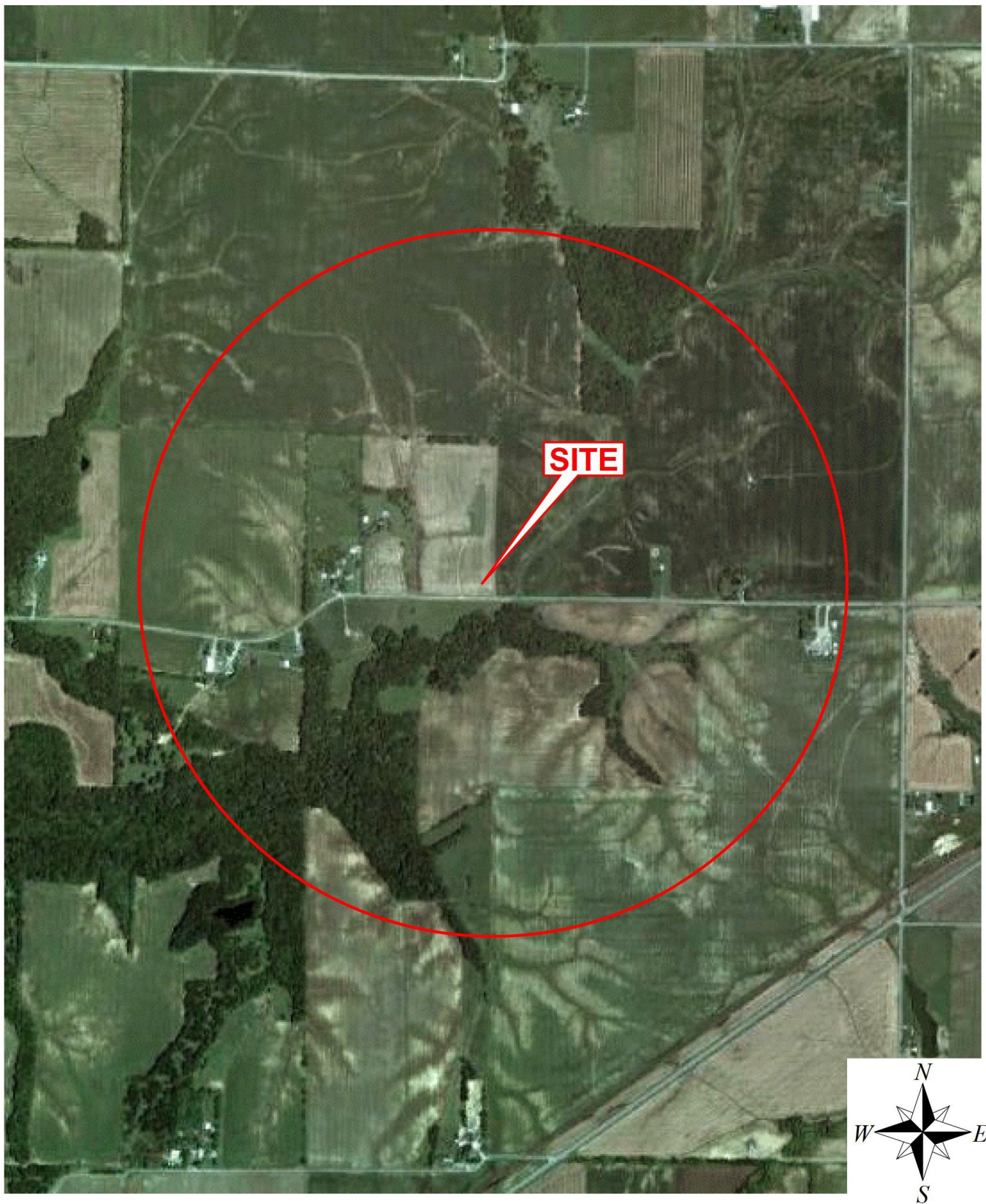

2004 Aerial Photograph w/ 1/2 Mile Visual APE



**DYNAMIC  
ENVIRONMENTAL  
ASSOCIATES, INC.**

[www.DynamicEnvironmental.com](http://www.DynamicEnvironmental.com)

Section 106 Assessment  
WIBI Murphysboro Tower Site  
Jackson County, Illinois

Figure No.: 5

Date: 12/01/10

DEA No.: 21011002

**SENDER: COMPLETE THIS SECTION**

- Complete items 1, 2, and 3. Also complete item 4 if Restricted Delivery is desired.
- Print your name and address on the reverse so that we can return the card to you.
- Attach this card to the back of the mailpiece, or on the front if space permits.

**1. Article Addressed to:**

Ms. Sherri Clemons  
Wyandotte Nation of Oklahoma  
64700 East Highway 60  
Wyandotte, OK 74370

**2. Article Number**

(Transfer from service label)

7010 0290 0003 0791 5585

PS Form 3811, February 2004

Domestic Return Receipt

102595-02-M-154

**COMPLETE THIS SECTION ON DELIVERY**
**A. Signature**

X *Judy Costland* ☐ Agent ☐ Addressee

**B. Received by (Printed Name)**

*Judy Costland*

**C. Date of Delivery**

*2-7-11*

**D. Is delivery address different from item 1? ☐ Yes**

If YES, enter delivery address below: ☐ No

**3. Service Type**

- ☒ Certified Mail ☐ Express Mail  
☐ Registered ☒ Return Receipt for Merchandise  
☐ Insured Mail ☐ C.O.D.

**4. Restricted Delivery? (Extra Fee)**

☐ Yes

U.S. Postal Service™

**CERTIFIED MAIL™ RECEIPT**

(Domestic Mail Only; No Insurance Coverage Provided)

For delivery information visit our website at [www.usps.com](http://www.usps.com)

**OFFICIAL USE**

Postage

\$ *1.30*

Certified Fee

*2.80*

Return Receipt Fee  
(Endorsement Required)

*2.30*

Restricted Delivery Fee  
(Endorsement Required)

Total Postage & Fees

\$ *6.40*

*2-2-11*

Postmark  
Here

First-Class Mail  
Postage & Fees Paid  
USPS  
Permit No. G-10

P+4 in this box •

Sent To

Street, Apt. No.,  
or PO Box No.

City, State, ZIP+4

*Wyandotte*  
*21011002*

PS Form 3800, August 2006

See Reverse for Instructions

*Wyandotte*  
*21011002*

7010 0290 0003 0791 5585



## Admin

---

**From:** Algonquin Consultants [algonquin@neok.com]  
**Sent:** Monday, March 07, 2011 5:59 PM  
**To:** Admin  
**Subject:** 70480

Hi Virginia! We are good to go on this one, except that the research fee for all towers submitted for our review (not submitted to TCNS, but when the packet goes to Wyandotte Nation) on or after 1 Feb 2011 has gone up to \$200. Good report and well organized packet, as always!

Rebecca

## DEA, Inc.

---

**From:** towernotifyinfo@fcc.gov  
**Sent:** January 05, 2011 6:58 PM  
**To:** Admin  
**Cc:** kim.pristello@fcc.gov; diane.dupert@fcc.gov  
**Subject:** Confirmation - Referral of a Proposed Tower Construction Notification - Email ID #2697798

Dear Virginia M Janssen,

Your referral of a proposed tower structure notification has been successfully submitted via the Tower Construction Notification System. The Federal Communications Commission (FCC) will be processing this referral for purposes of contacting federally recognized Indian Tribes, including Alaska Native Villages, and Native Hawaiian Organizations as specified by Section IV.G of the Nationwide Programmatic Agreement and the Declaratory Ruling of October 6, 2005. You will receive a Proposed Construction of Communications Facilities Notification of Final Contacts when the FCC has completed processing this referral. Below are the details you provided in the referral of the tower you have proposed to construct:

Notification Received: 11/09/2010  
Notification Referred: 01/05/2011

Notification ID: 70480  
Tower Owner Individual or Entity Name: New Life Media (21011002)  
Consultant Name: Virginia M Janssen  
Street Address: c/o Dynamic Environmental Associates, Inc.  
3850 Lake Street, Suite C  
City: Macon  
State: GEORGIA  
Zip Code: 31204  
Phone: 478-745-7740  
Email: [NATC@DynamicEnvironmental.com](mailto:NATC@DynamicEnvironmental.com)

Structure Type: UTOWER - Unguyed - Free Standing Tower  
Latitude: 37 deg 48 min 59.1 sec N  
Longitude: 89 deg 15 min 57.4 sec W  
Location Description: North side of Crane Road  
City: DeSoto  
State: ILLINOIS  
County: JACKSON  
Ground Elevation: 120.4 meters  
Support Structure: 38.1 meters above ground level  
Overall Structure: 38.1 meters above ground level  
Overall Height AMSL: 158.5 meters above mean sea level

Entities Who Have Not Responded:  
Menominee Indian Tribe of Wisconsin  
First Contact Date: 11/11/2010  
Second Contact Date: 12/22/2010

**\*\*Note that the FCC will assign a unique Notification ID number for a site where the initial contact was not made through TCNS. You will need to reference this Notification ID number when you update your project's Status with us.**





## DEA, Inc.

---

**Full Name:** 21011002 - Mr. David Grignon  
**Last Name:** David Grignon  
**Job Title:** Murphysboro  
**Company:** 224 - Menominee Indian Tribe of Wisconsin

**Business Address:** Mr. David Grignon, THPO  
Menominee Indian Tribe of Wisconsin  
P.O. Box 910  
Keshena, WI 54135

**Business:** (715) 799-5258  
**Business Fax:** (715) 799-5295

**E-mail:** dgrignon@mitw.org  
**E-mail Display As:** David Grignon (Menominee Indian Tribe of Wisconsin)

**Categories:** TCNS No. 70480

11/09/10 – Notification completed via TCNS No. 70480.

11/11/10 – TCNS Notification list published.

12/22/10 – Letter with requested information sent.

01/05/11 – Referred to the FCC for resolution.

01/06/11 – FCC Notification of Final Contact letter received.

01/26/11 – Cleared by the FCC.