

**ENGINEERING STATEMENT
CONCERNING 301 APPLICATION FOR
CHANGE IN COMMUNITY OF LICENSE
PRESENT WGTI (FM) CH 249A WINDSOR, NORTH CAROLINA
PROPOSED WGTI (FM) CH 249C2 DUCK, NORTH CAROLINA**

JANUARY 2007

TABLE OF CONTENTS

ENGINEERING STATEMENT CONCERNING 301 APPLICATION FOR CHANGE IN COMMUNITY OF LICENSE PRESENT WGTI (FM) CH 249A WINDSOR, NORTH CAROLINA PROPOSED WGTI (FM) CH 249C2 DUCK, NORTH CAROLINA

JANUARY 2007

Engineering Statement

Tables:

- I. Allocation study, 73.207 separations, common allotment & transmitter site coordinates.
- II. Tabulation of stations depicted on map Figure 5.
- III. Tabulation of stations depicted on Map Figure 6.

Figures:

1. 70 & 60 dBu contours for proposed allotment coordinates.
2. Predicted 70 & 60 dBu contours for proposed transmitter site coordinates.
3. 70 & 60 dBu contours for licensed WGTI allotment coordinates.
4. Predicted 70 & 60 dBu contours for licensed WGTI transmitter site coordinates.
5. 60 dBu contour for proposed allotment coordinates with primary protected contours of other stations which serve 100% of Duck, North Carolina and duplicate a portion of the proposed allotment contour.
6. 60 dBu contour for licensed allotment coordinates with primary protected contours of other stations which serve 100% of Windsor, North Carolina and duplicate a portion of the licensed allotment contour.

ENGINEERING STATEMENT
CONCERNING 301 APPLICATION FOR
CHANGE IN COMMUNITY OF LICENSE
PRESENT WGTI (FM) CH 249A WINDSOR, NORTH CAROLINA
PROPOSED WGTI (FM) CH 249C2 DUCK, NORTH CAROLINA

JANUARY 2007

SUMMARY

The following engineering statement has been prepared on behalf of **Lifeline Ministries, Inc.** (“**Lifeline**”), licensee of FM station WGTI Windsor, North Carolina, FCC ID 173. The facilities specified herein, and in FCC Form 301, Section III-B, are mutually exclusive with the license coordinates and thus believed to be in compliance with the minor modification rules established in *MM Docket No. 05-210* released November 29, 2006.

The application public interest merits are summarized as follows:

1. The community of Windsor, North Carolina has a population of 2,283 persons¹. AM station WBTE licensed to Windsor, North Carolina is not affected by this proposal and will continue to provide Windsor with local service.
2. The town of Duck, North Carolina was incorporated in 2002. No AM or FM stations are licensed to Duck, North Carolina.
3. The proposed Channel 249C2 allotment site at Duck, North Carolina complies with the Commission’s allocation spacing rules for a fully spaced Class C2 facility.
4. The proposed WGTI allotment at Duck, North Carolina would bring a first local aural service to that community.

¹ All population data from 2000 U.S. Census unless otherwise stated.

URBANIZED AREA

Based on U. S. Census data, no urban areas are associated with the WGTI authorized or proposed facilities. Neither the licensed facility 70 dBu nor the proposed 70 dBu covers a census designated urban area.

POPULATION DATA – ALLOTMENT

The licensed and proposed 70 dBu and 60 dBu population data is listed below. The population data is based on 2000 Census data with the contour locations based on a constant radius appropriate for the class of FM facility.

<u>Facility</u>	<u>Population - Persons</u>		<u>Area - Sq. km</u>	
	<u>70 dBu</u>	<u>60 dBu</u>	<u>70 dBu</u>	<u>60 dBu</u>
WGTI License	6,610	19,664	452	1,660
WGTI Proposed	60,830	469,528	3,213	8,484

POPULATION DATA – LICENSED & PROPOSED FACILITIES.

The licensed and proposed 70 dBu and 60 dBu population data is listed below. The population data is based on 2000 Census data with the contour locations based on 72 evenly spaced radials computed using the Radio Soft 3 second (NGDC Based) high accuracy 3 second terrain database for FM stations. Distances to FM contours were determined using the methodology found in 73.313.

<u>Facility</u>	<u>Population - Persons</u>		<u>Area - Sq. km</u>	
	<u>70 dBu</u>	<u>60 dBu</u>	<u>70 dBu</u>	<u>60 dBu</u>
WGTI License	6,993	21,487	526	1,709
WGTI Proposed	62,555	480,843	3,354	8,549

PROTECTED AURAL SERVICE

Windsor, North Carolina, the current community of license, receives protected aural service from 10 FM radio stations. Duck, North Carolina, the proposed community of license, receives protected aural service from 11 FM radio stations. This analysis is based on FM services to 100% of the community of license. No AM station analysis was undertaken as the communities receive a number of FM services. In no case is either community underserved and there are no white or gray areas.

GAIN AND LOSS AREAS

The proposed reallocation proposes a transmitter site change which results in no common overlap of the proposed and licensed allotment 60 dBu contours. The gain area will encompass 8,484 square kilometers and a population of 469,528 persons. The loss area will encompass 1,660 square kilometers and a population of 19,664 persons. The net gain in service is to 449,864 persons in an area of 6,824 square kilometers.

MULTIPLE OWNERSHIP

Lifeline owns WIAM, FCC ID 37450, which is more than 100 km distant from the proposed facility and not involved in common overlap.

CONCLUSION

The foregoing was prepared on behalf of **Lifeline Ministries, Inc.** by Clarence M. Beverage of *Communications Technologies, Inc.*, Marlton, New Jersey, whose qualifications are a matter of record with the Federal Communications Commission. The undersigned certifies, under penalty of perjury, that the statements herein are true and correct of his own knowledge, except such statements made on information and belief, and as to these statements he believes them to be true and correct.

By

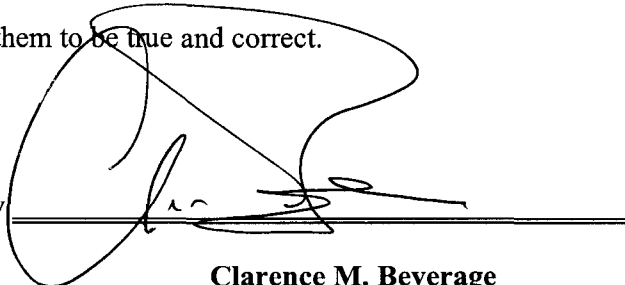
A large, stylized handwritten signature in black ink, written over a horizontal line. The signature is cursive and appears to be 'Clarence M. Beverage'.

Clarence M. Beverage
for Communications Technologies, Inc.
Marlton, New Jersey
January 17, 2007

TABLE I

**73.207 ALLOCATION STUDY FOR PROPOSED ALLOTMENT/TRANSMITTER SITE
WGTI(FM) CH249C2 DUCK, NORTH CAROLINA
JANUARY 2007**

Search of channel 249 (97.7 MHz Class C2) at 36-23-01.0 N, 75-58-53.0 W.

CALL	CITY	ST	CHN	CL	DIST	SEP	BRNG	CLEARANCE
WGTI	WINDSOR	NC	249	A	96.06	166.00	248.9	-69.9
WGTI	WINDSOR	NC	249	A	96.06	166.00	248.9	-69.9
WGH-FM	NEWPORT NEWS	VA	247	B	74.93	74.00	329.4	0.9
WGH-FM	NEWPORT NEWS	VA	247	B	74.93	74.00	329.4	0.9
WOBX-FM	MANTEO	NC	251	C2	64.86	58.00	152.6	6.9
930309MM	MANTEO	NC	251	C2	67.07	58.00	153.1	9.1
WYND-FM	HATTERAS	NC	246	C1	102.22	79.00	182.7	23.2
WKIX	KINSTON	NC	249	A	192.67	166.00	230.0	26.7
WNBB	BAYBORO	NC	250	C2	161.92	130.00	203.6	31.9
WTRG	GASTON	NC	250	A	142.23	106.00	273.9	36.2
WKIX	KINSTON	NC	249	A	205.91	166.00	234.4	39.9
WTRG	GASTON	NC	250	A	145.70	106.00	275.2	39.7
WNBB	BAYBORO	NC	250	C2	171.71	130.00	206.8	41.7
WDLZ	MURFREESBORO	NC	252	A	103.76	55.00	273.8	48.8
WDLZ	MURFREESBORO	NC	252	A	103.76	55.00	273.8	48.8
WDLZ	MURFREESBORO	NC	252	A	103.76	55.00	273.8	48.8
WDLZ	MURFREESBORO	NC	252	A	103.76	55.00	273.8	48.8

TABLE II

**TABULATION OF STATIONS PROVIDING PROTECTED SERVICE TO THE COMMUNITY
OF DUCK, NORTH CAROLINA & THE ASSOCIATED 60 dBu ALLOTMENT CONTOUR**

CALL	ST	CITY	FREQ	CHN	CL	ERP	STAT
ARN	OWNER						
LATITUDE	LONGITUDE	HAAT:m	AMSL:m				

Proposed			97.70000	C2		50000.00	APP
36-23-01.0 N	75-58-53.0 W	150.000	150.000				
WERX-FM	NC	COLUMBIA	102.50000	C1		64000.00	LIC
BLH19990208KD	LAWRENCE LOESCH & MARGARET LOESCH						
35-55-05.0 N	76-20-48.0 W	208.333	210.000				
WRSF	NC	COLUMBIA	105.70000	C1		100000.00	LIC
BLH19840316AA	EAST CAROLINA RADIO, INC.						
35-53-18.0 N	76-13-50.0 W	186.097	187.000				
WUND-FM	NC	MANTEO	88.90000	C0		50000.00	LIC
BLH20030812ABB	BOARD OF TRUSTEES OF THE UNIV. OF NC AT CHAPEL HILL						
35-54-00.0 N	76-20-45.0 W	416.639	419.000				
WYND-FM	NC	HATTERAS	97.10000	C1		59000.00	LIC
BLH20040212ABG	CAPSAN MEDIA LLC						
35-27-48.0 N	76-02-07.0 W	170.000	170.000				
WRHD	NC	WILLIAMSTON	103.70000	C1		100000.00	LIC
BLH20020910ABC	ABG NORTH CAROLINA LICENSES, LLC						
35-53-54.0 N	76-59-10.0 W	293.889	305.000				
WVBW	VA	SUFFOLK	92.90000	B		50000.00	LIC
BMLH19880519KD	MHR LICENSE LLC						
36-52-35.0 N	76-23-28.0 W	149.167	150.000				
WYFI	VA	NORFOLK	99.70000	B		50000.00	LIC
BMLED19900622KA	BIBLE BROADCASTING NETWORK, INC.						
36-49-41.0 N	76-15-05.0 W	138.722	139.000				
WBXB	NC	EDENTON	100.10000	C2		50000.00	LIC
BLH19901212KC	EDENTON CHRISTIAN RADIO, INC.						
36-07-11.0 N	76-35-29.0 W	91.819	93.000				
WHRV	VA	NORFOLK	89.50000	B		8800.00	LIC
BLH20021008AAX	HAMPTON ROADS EDUCATIONAL TELECOMMUNICTNS ASSN INC						
36-48-31.0 N	76-30-13.0 W	349.042	353.000				

TABLE II - PAGE 2

TABULATION OF STATIONS PROVIDING PROTECTED SERVICE TO THE COMMUNITY OF DUCK, NORTH CAROLINA & THE ASSOCIATED 60 dBu ALLOTMENT CONTOUR

CALL	ST	CITY	FREQ	CHN	CL	ERP	STAT
ARN	OWNER						
LATITUDE	LONGITUDE	HAAT:m	AMSL:m				
WJLZ	VA	VIRGINIA BEACH	88.50000	A		1200.00	LIC
BLED20050318AAJ VIRGINIA BEACH EDUCATIONAL BROADCASTING FOUNDATION, INC.							
36-50-30.7 N	76-05-37.0 W	37.722	38.000				
WRVS-FM	NC	ELIZABETH CITY	89.90000	C2		41000.00	LIC
BLED19910110KD ELIZABETH CITY STATE UNIVERSITY							
36-16-55.0 N	76-12-44.0 W	73.000	73.000				
WGH-FM	VA	NEWPORT NEWS	97.30000	B		74000.00	LIC
BMLH19851227KC MHR LICENSE LLC							
36-57-47.0 N	76-24-42.0 W	122.722	123.000				
WHRO-FM	VA	NORFOLK	90.30000	B		7300.00	LIC
BLED20030506AAW HAMPTON ROADS EDUCATIONAL TELECOMMUNICTNS ASSN INC							
36-48-31.0 N	76-30-13.0 W	349.042	353.000				
WNSB	VA	NORFOLK	91.10000	B1		8100.00	LIC
BLED19980603KA NORFOLK STATE UNIVERSITY BOARD OF VISITORS							
36-46-32.0 N	76-23-11.0 W	131.750	133.000				
WWHV	VA	VIRGINIA BEACH	102.10000	A		6000.00	LIC
BLH20040304ABT RED ZEBRA BROADCASTING LICENSEE (NORFOLK), LLC							
36-45-07.0 N	76-08-57.0 W	103.653	104.000				
WVKL	VA	NORFOLK	95.70000	B		40000.00	LIC
BMLH19920706KA ENTERCOM NORFOLK LICENSE, LLC							
36-48-56.0 N	76-28-00.0 W	266.083	269.000				
WFMZ	NC	HERTFORD	104.90000	C2		50000.00	LIC
BLH19970819KD CAPSAN MEDIA LLC							
36-05-59.0 N	76-28-31.0 W	150.000	150.000				
WPYA	VA	CHESAPEAKE	93.70000	C1		100000.00	LIC
BLH20031015ADL COMMONWEALTH RADIO, L.L.C.							
36-32-55.0 N	76-11-16.0 W	296.861	297.000				

TABLE II - PAGE 3

**TABULATION OF STATIONS PROVIDING PROTECTED SERVICE TO THE COMMUNITY
OF DUCK, NORTH CAROLINA & THE ASSOCIATED 60 dBu ALLOTMENT CONTOUR**

CALL	ST	CITY	FREQ	CHN	CL	ERP	STAT
ARN	OWNER						
LATITUDE	LONGITUDE	HAAT:m	AMSL:m				
WNOR	VA	NORFOLK	98.70000	B		46000.00	LIC
BLH20040517ADR	TIDEWATER COMMUNICATIONS, LLC						
36-50-04.0 N	76-16-11.0 W	157.583	158.000				
WJCD	VA	WINDSOR	107.70000	A		1700.00	LIC
BLH19990514KB	CC LICENSES, LLC						
36-48-32.0 N	76-30-13.0 W	188.181	192.000				
WGPS	NC	ELIZABETH CITY	88.30000	C2		50000.00	LIC
BLH20030206ACQ	CSN INTERNATIONAL						
36-18-40.0 N	76-17-34.0 W	136.000	136.000				
WAFX	VA	SUFFOLK	106.90000	C		100000.00	LIC
BLH20021227ABL	TIDEWATER COMMUNICATIONS, LLC						
36-48-09.0 N	76-45-19.0 W	301.000	316.000				
WCDG	NC	MOYOCK	92.10000	C3		14500.00	LIC
BMLH20050720AEW	CC LICENSES, LLC						
36-37-38.0 N	76-13-07.0 W	130.514	131.000				
WWDE-FM	VA	HAMPTON	101.30000	B		50000.00	LIC
BLH19850327KR	ENTERCOM NORFOLK LICENSE, LLC						
36-49-41.0 N	76-15-05.0 W	152.722	153.000				
WXMM	VA	NORFOLK	100.50000	B		50000.00	LIC
BLH19930304KB	MHR LICENSE LLC						
36-49-44.0 N	76-12-26.0 W	100.097	101.000				
WKUS	VA	NORFOLK	105.30000	B		50000.00	LIC
BLH4836	CC LICENSES, LLC						
36-48-43.0 N	76-27-49.0 W	155.431	158.000				
WQDK	NC	GATESVILLE	99.30000	A		3700.00	LIC
BLH20050414AAX	MAX RADIO OF THE CAROLINAS LICENSES LLC						
36-16-29.0 N	76-43-17.0 W	129.028	135.000				
WFOS	VA	CHESAPEAKE	88.70000	B1		15500.00	LIC
BLH20050414AAX	CHESAPEAKE PUBLIC SCHOOLS .						
36-43-18.0 N	76-18-03.0 W	50.306	51.000				

TABLE II - PAGE 4

TABULATION OF STATIONS PROVIDING PROTECTED SERVICE TO THE COMMUNITY OF DUCK, NORTH CAROLINA & THE ASSOCIATED 60 dBu ALLOTMENT CONTOUR

CALL	ST	CITY	FREQ	CHN	CL	ERP	STAT
ARN	OWNER						
LATITUDE	LONGITUDE	HAAT:m	AMSL:m				
WOWI	VA	NORFOLK	102.90000	B		50000.00	LIC
BMLH19930909KD	CC LICENSES, LLC						
36-45-23.0 N	76-23-06.0 W	146.472	148.000				
WPTE	VA	VIRGINIA BEACH	94.90000	B		50000.00	LIC
BMLH20050413ABF	ENTERCOM NORFOLK LICENSE, LLC						
36-48-37.0 N	76-16-59.0 W	155.306	156.000				
WROX-FM	VA	EXMORE	96.10000	B		23000.00	LIC
BLH20040317ABS	SINCLAIR TELECABLE, INC.						
37-15-45.0 N	76-00-45.0 W	219.819	221.000				
WXEZ	VA	YORKTOWN	94.10000	B		40000.00	LIC
BLH19960430KB	MHR LICENSE LLC						
37-12-33.0 N	76-32-35.0 W	162.806	166.000				
WHOV	VA	HAMPTON	88.10000	B1		8000.00	LIC
BLED19920701KA	HAMPTON UNIVERSITY						
37-01-03.0 N	76-20-13.0 W	61.000	61.000				
WNVZ	VA	NORFOLK	104.50000	B		49000.00	LIC
BMLH20040816AAN	ENTERCOM NORFOLK LICENSE, LLC						
37-02-17.6 N	76-18-28.7 W	148.000	148.000				
WOBR-FM	NC	WANCHESE	95.30000	C3		25000.00	LIC
BLH19910820KA	EAST CAROLINA RADIO, INC.						
35-51-52.0 N	75-39-01.0 W	89.931	90.000				
WCMS-FM	NC	HATTERAS	94.50000	C1		100000.00	LIC
BMLH20040610AAV	MAX RADIO OF THE CAROLINAS LICENSES LLC						
35-29-10.0 N	75-59-58.0 W	298.931	299.000				
WURI	NC	MANTEO	90.90000	A		3900.00	LIC
BMLED20040415ACJ	BOARD OF TRUSTEES UNIVERSITY OF NC AT CHAPEL HILL						
35-54-28.0 N	75-40-26.0 W	56.792	57.000				
WZPR	NC	NAGS HEAD	92.30000	C3		18000.00	LIC
BMLH20040108AKZ	CAPSAN MEDIA LLC						
35-50-49.0 N	75-37-19.0 W	117.000	117.000				

TABLE II - PAGE 5

**TABULATION OF STATIONS PROVIDING PROTECTED SERVICE TO THE COMMUNITY
OF DUCK, NORTH CAROLINA & THE ASSOCIATED 60 dBu ALLOTMENT CONTOUR**

CALL	ST	CITY	FREQ	CHN	CL	ERP	STAT
ARN	OWNER						
LATITUDE	LONGITUDE	HAAT:m	AMSL:m				

WVOD	NC	MANTEO	99.10000	C2		50000.00	LIC
BLH19900110KA	CAPSAN MEDIA LLC						
35-50-44.0 N	75-38-50.0 W	149.931	150.000				
WCXL	NC	KILL DEVIL HILLS	104.10000	C1		100000.00	LIC
BLH20040324AER	MAX RADIO OF THE CAROLINAS LICENSES LLC						
36-08-08.0 N	75-49-28.0 W	296.000	296.000				
WKJX	NC	ELIZABETH CITY	96.70000	C2		50000.00	LIC
BLH20040618AAH	EAST CAROLINA RADIO OF ELIZABETH CITY, INC.						
36-12-10.0 N	75-52-23.0 W	124.000	124.000				
WFMI	NC	SOUTHERN SHORES	100.90000	C2		39000.00	LIC
BLH20030102ABE	COMMUNICATIONS SYSTEMS, INC.						
36-12-10.0 N	75-52-23.0 W	148.000	148.000				
WAZP	VA	CAPE CHARLES	90.70000	B		13000.00	LIC
BLED20041101ACT	DELMARVA EDUCATIONAL ASSOCIATION						
37-10-53.0 N	75-57-47.0 W	155.750	157.000				
WWIP	VA	CHERITON	89.10000	B		20000.00	LIC
BLED20050429AEW	DELMARVA EDUCATIONAL ASSOCIATION						
37-10-53.0 N	75-57-47.0 W	136.750	138.000				

TABLE III

**TABULATION OF STATIONS PROVIDING PROTECTED SERVICE TO THE COMMUNITY
OF WINDSOR, NORTH CAROLINA & THE ASSOCIATED 60 dBu ALLOTMENT CONTOUR**

CALL	ST	CITY	FREQ	CHN	CL	ERP	STAT
ARN	OWNER						
LATITUDE	LONGITUDE	HAAT:m	AMSL:m				
WGTV	NC	WINDSOR	97.70000	A		3000.00	LIC
BLH19801107AH	LIFELINE MINISTRIES, INC.						
36-04-06.0 N	76-58-35.0 W	92.264	104.000				
WRVA-FM	NC	ROCKY MOUNT	100.70000	C		100000.00	LIC
BLH19860924KA	CAPSTAR TX LIMITED PARTNERSHIP						
35-49-53.0 N	78-08-50.0 W	600.389	664.000				
WNBR-FM	NC	BETHEL	98.90000	C3		11200.00	LIC
BLH20051028AAW	COASTAL CAROLINA RADIO, LLC						
35-47-29.0 N	77-22-54.0 W	150.292	163.000				
WRQM	NC	ROCKY MOUNT	90.90000	C2		7500.00	LIC
BLH20060406ACR	THE BOARD OF TRUSTEES OF THE U. OF NC AT CHAPEL HILL						
35-48-40.0 N	77-44-33.0 W	190.694	220.000				
WNCT-FM	NC	GREENVILLE	107.90000	C		100000.00	LIC
BMLH19980323KE	WNCT LICENSE LIMITED PARTNERSHIP						
35-21-55.0 N	77-23-38.0 W	519.097	530.000				
WERO	NC	WASHINGTON	93.30000	C		100000.00	LIC
BLH19791206AF	NM LICENSING LLC						
35-21-55.0 N	77-23-38.0 W	543.097	554.000				
WZRU	NC	ROANOKE RAPIDS	90.10000	C2		11000.00	LIC
BLH20050427ABG	ROANOKE VALLEY COMMUNICATIONS, INC.						
36-14-39.0 N	77-34-40.0 W	156.347	181.000				
WBKU	NC	AHOSKIE	91.70000	C2		87000.00	LIC
BLH20020531AAQ	AMERICAN FAMILY ASSOCIATION						
36-05-45.0 N	77-12-30.0 W	132.486	147.000				
WDLZ	NC	MURFREESBORO	98.30000	A		3000.00	LIC
BLH20021210ABF	FIRST MEDIA RADIO, LLC						
36-26-24.0 N	77-08-10.0 W	100.819	117.000				
WERX-FM	NC	COLUMBIA	102.50000	C1		64000.00	LIC
BLH19990208KD	LAWRENCE LOESCH & MARGARET LOESCH						
35-55-05.0 N	76-20-48.0 W	208.333	210.000				
WPNC-FM	NC	PLYMOUTH	95.90000	A		2600.00	LIC
BLH19810914AU	DURLYN BROADCASTING, CO.						
35-50-48.0 N	76-45-22.0 W	455.625	470.000				

TABLE III - PAGE 2

TABULATION OF STATIONS PROVIDING PROTECTED SERVICE TO THE COMMUNITY OF WINDSOR, NORTH CAROLINA & THE ASSOCIATED 60 dBu ALLOTMENT CONTOUR

CALL	ST	CITY	FREQ	CHN	CL	ERP	STAT
ARN	OWNER						
LATITUDE	LONGITUDE	HAAT:m	AMSL:m				
WRSF	NC	COLUMBIA	105.70000	C1		100000.00	LIC
BLH19840316AA	EAST CAROLINA RADIO, INC.						
35-53-18.0 N	76-13-50.0 W	186.097	187.000				
WUND-FM	NC	MANTEO	88.90000	C0		50000.00	LIC
BLH20030812ABB	BOARD OF TRUSTEES OF THE UNIV. OF NC AT CHAPEL HILL						
35-54-00.0 N	76-20-45.0 W	416.639	419.000				
WRHD	NC	WILLIAMSTON	103.70000	C1		100000.00	LIC
BLH20020910ABC	ABG NORTH CAROLINA LICENSES, LLC						
35-53-54.0 N	76-59-10.0 W	293.889	305.000				
WBXB	NC	EDENTON	100.10000	C2		50000.00	LIC
BLH19901212KC	EDENTON CHRISTIAN RADIO, INC.						
36-07-11.0 N	76-35-29.0 W	91.819	93.000				
WRVS-FM	NC	ELIZABETH CITY	89.90000	C2		41000.00	LIC
BLH19910110KD	ELIZABETH CITY STATE UNIVERSITY						
36-16-55.0 N	76-12-44.0 W	73.000	73.000				
WFMZ	NC	HERTFORD	104.90000	C2		50000.00	LIC
BLH19970819KD	CAPSAN MEDIA LLC						
36-05-59.0 N	76-28-31.0 W	150.000	150.000				
WPYA	VA	CHESAPEAKE	93.70000	C1		100000.00	LIC
BLH20031015ADL	COMMONWEALTH RADIO, L.L.C.						
36-32-55.0 N	76-11-16.0 W	296.861	297.000				
WGPS	NC	ELIZABETH CITY	88.30000	C2		50000.00	LIC
BLH20030206ACQ	CSN INTERNATIONAL						
36-18-40.0 N	76-17-34.0 W	136.000	136.000				
WAFX	VA	SUFFOLK	106.90000	C		100000.00	LIC
BLH20021227ABL	TIDEWATER COMMUNICATIONS, LLC						
36-48-09.0 N	76-45-19.0 W	301.000	316.000				
WQDK	NC	GATESVILLE	99.30000	A		3700.00	LIC
BLH20050414AAX	MAX RADIO OF THE CAROLINAS LICENSES LLC						
36-16-29.0 N	76-43-17.0 W	129.028	135.000				

WGTFM CH 249C2 50 kW@150 M HAAT DUCK, NORTH CAROLINA

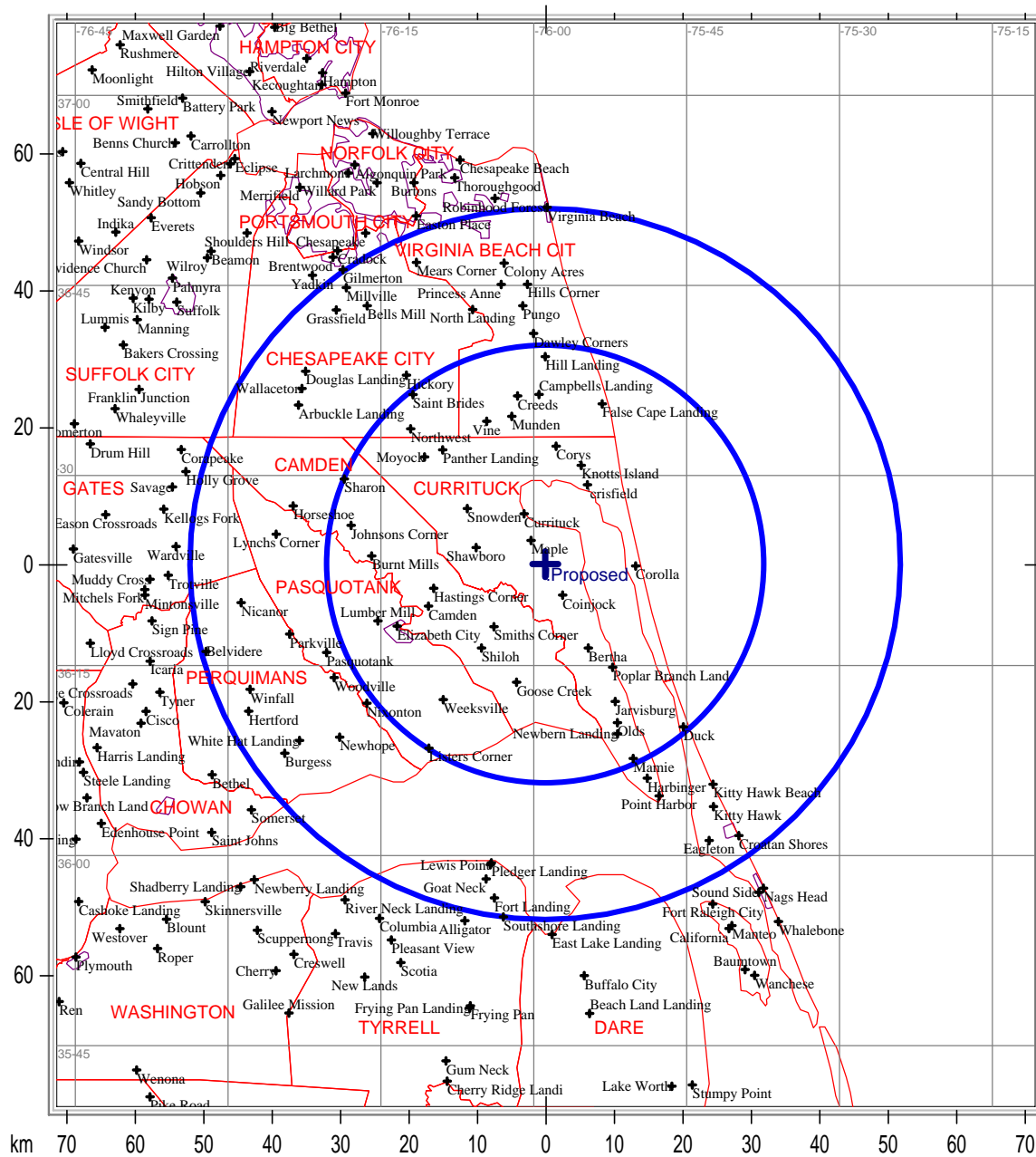

Communications Technologies, Inc. Marlton, New Jersey

— County Borders
 — City Borders
 — Lat/Lon Grid

WGTFM CH 249C2 50 kW@150 M HAAT DUCK, NORTH CAROLINA

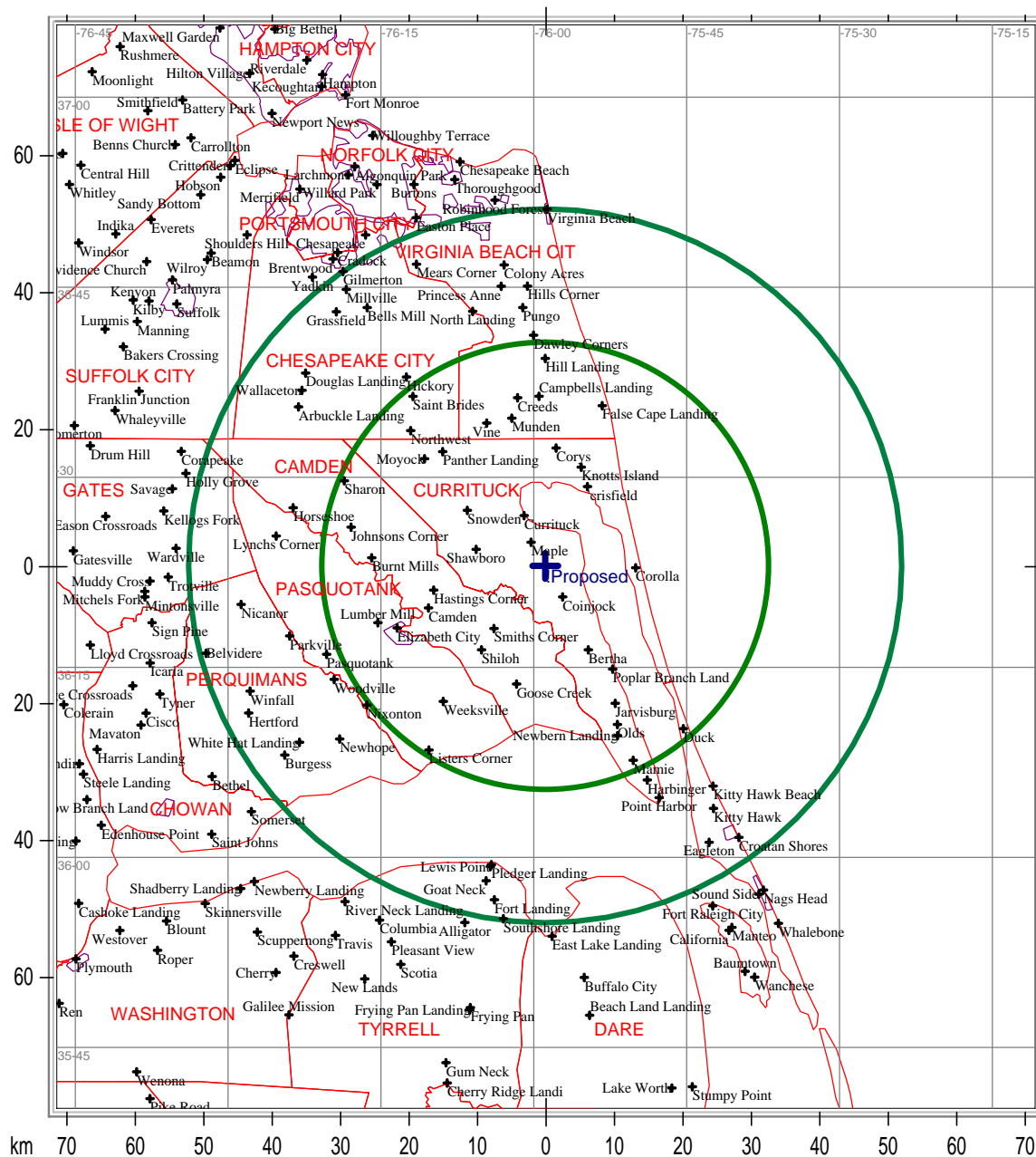

Communications Technologies, Inc. Marlton, New Jersey

— County Borders
 — City Borders
 — Lat/Lon Grid

WGTFM CH 249A 3 kW@ 91 M HAAT WINDSOR, NORTH CAROLINA

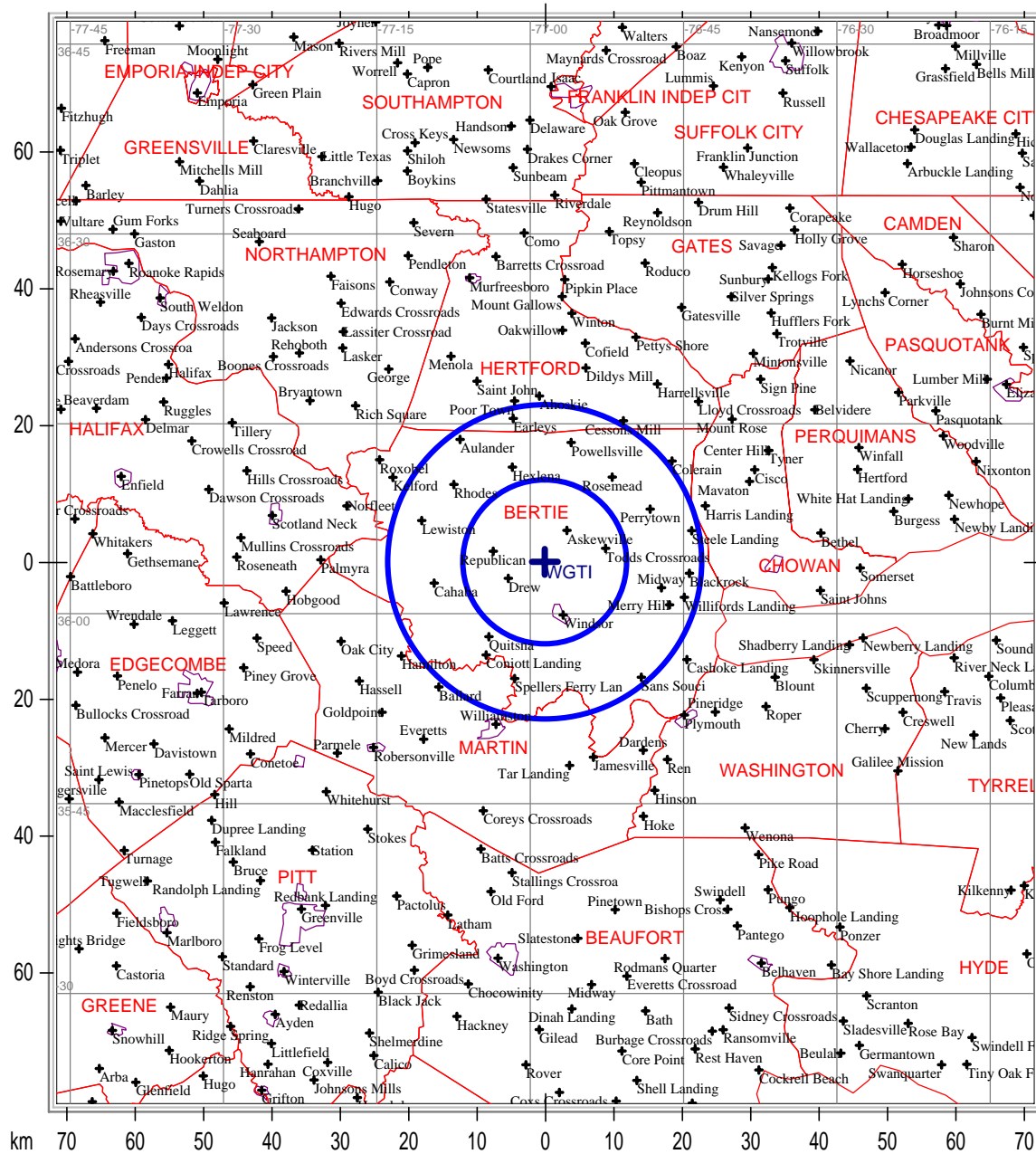

Communications Technologies, Inc. Marlton, New Jersey

County Borders City Borders Lat/Lon Grid

Map Scale: 1:1000000 1 cm = 10.00 km V/H Size: 158.19 x 142.91 km

Figure 3

WGTFM CH 249A 3 kW@ 91 M HAAT WINDSOR, NORTH CAROLINA

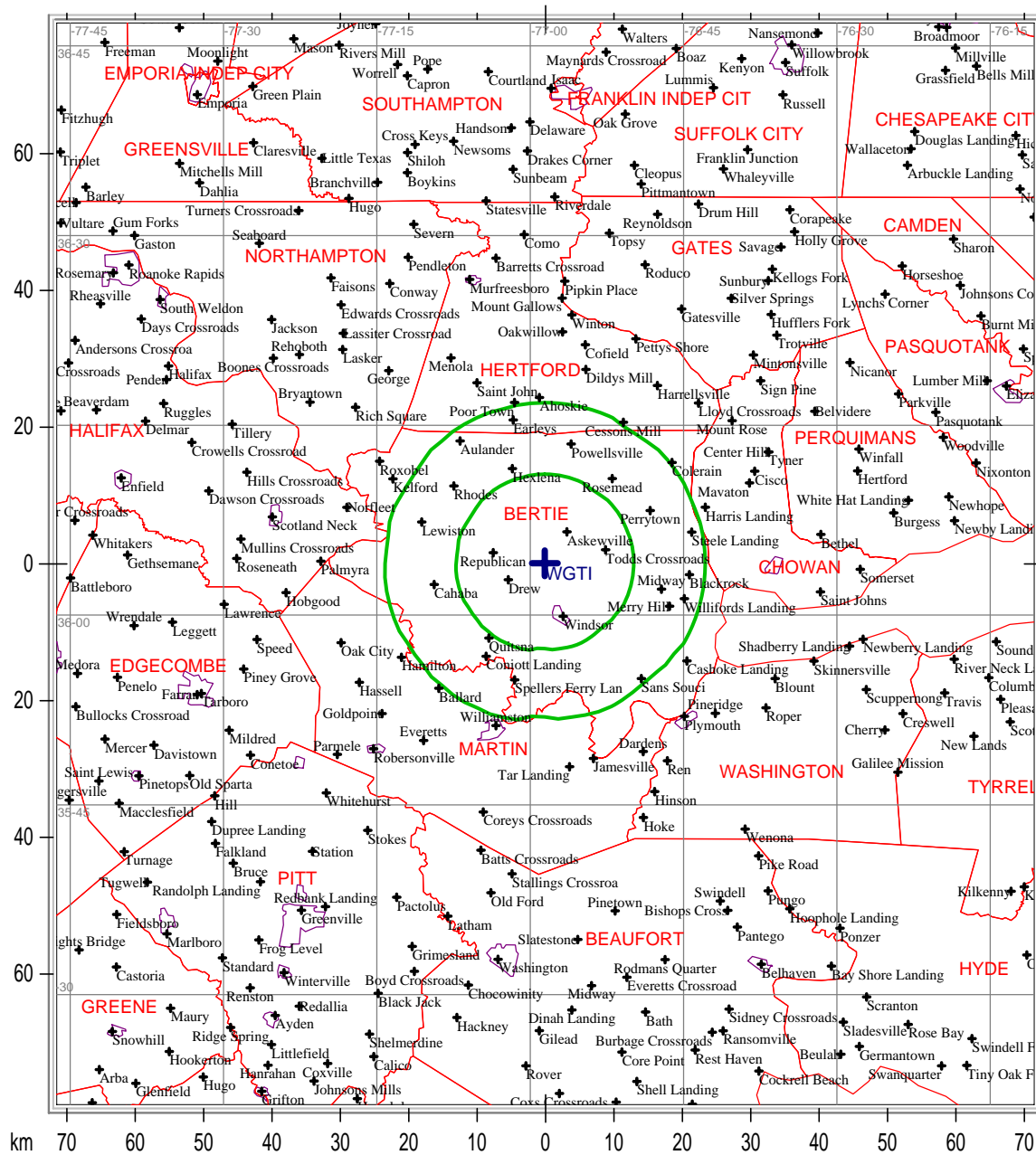

Communications Technologies, Inc. Marlton, New Jersey

County Borders City Borders Lat/Lon Grid

Map Scale: 1:1000000 1 cm = 10.00 km V/H Size: 158.19 x 142.91 km

Figure 4

WGTI FM CH 249C2 50 kW@150 M HAAT DUCK, NORTH CAROLINA

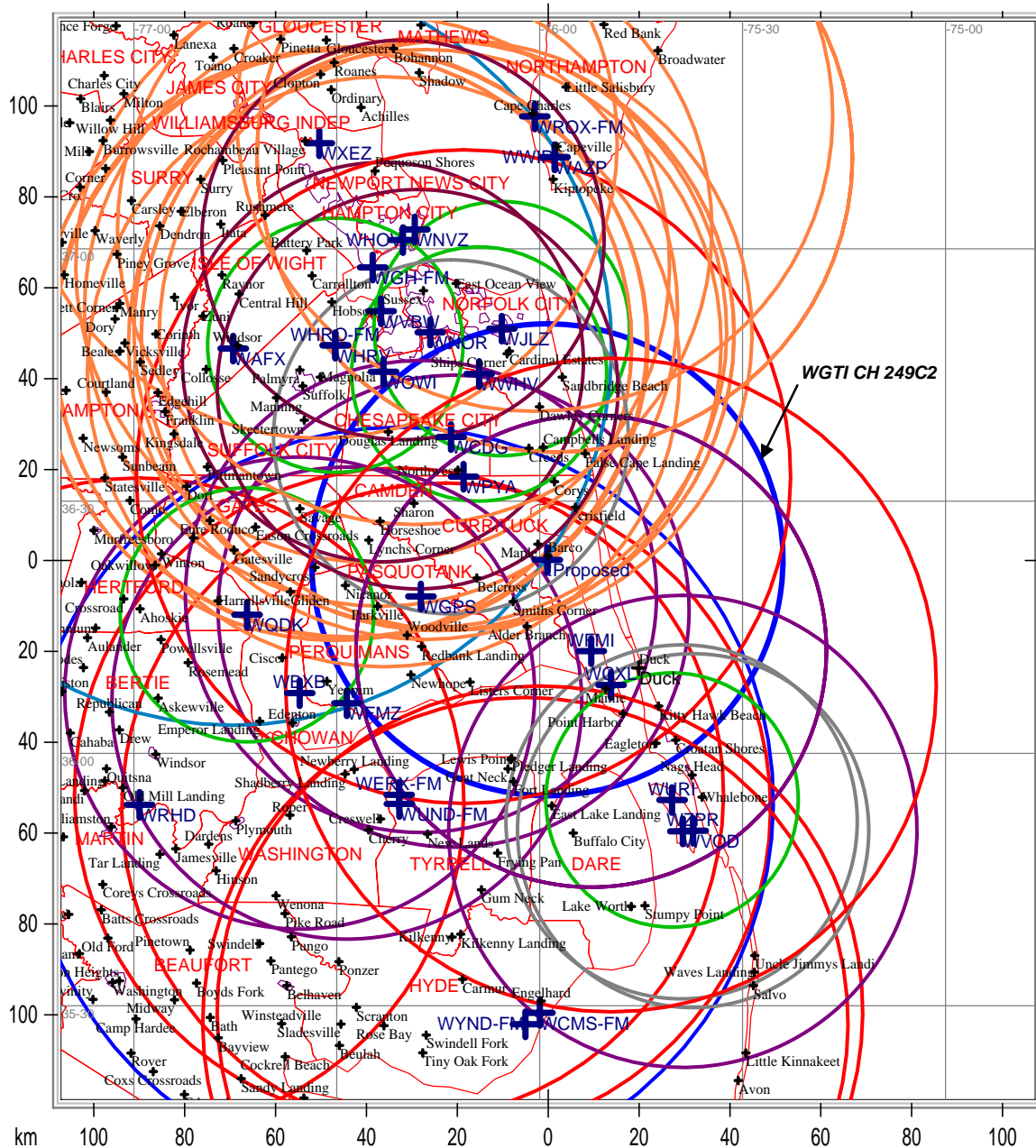

Communications Technologies, Inc. Marlton, New Jersey

— County Borders
 — City Borders
 — Lat/Lon Grid

WGTFM CH 249A 3 kW@ 91 M HAAT WINDSOR, NORTH CAROLINA

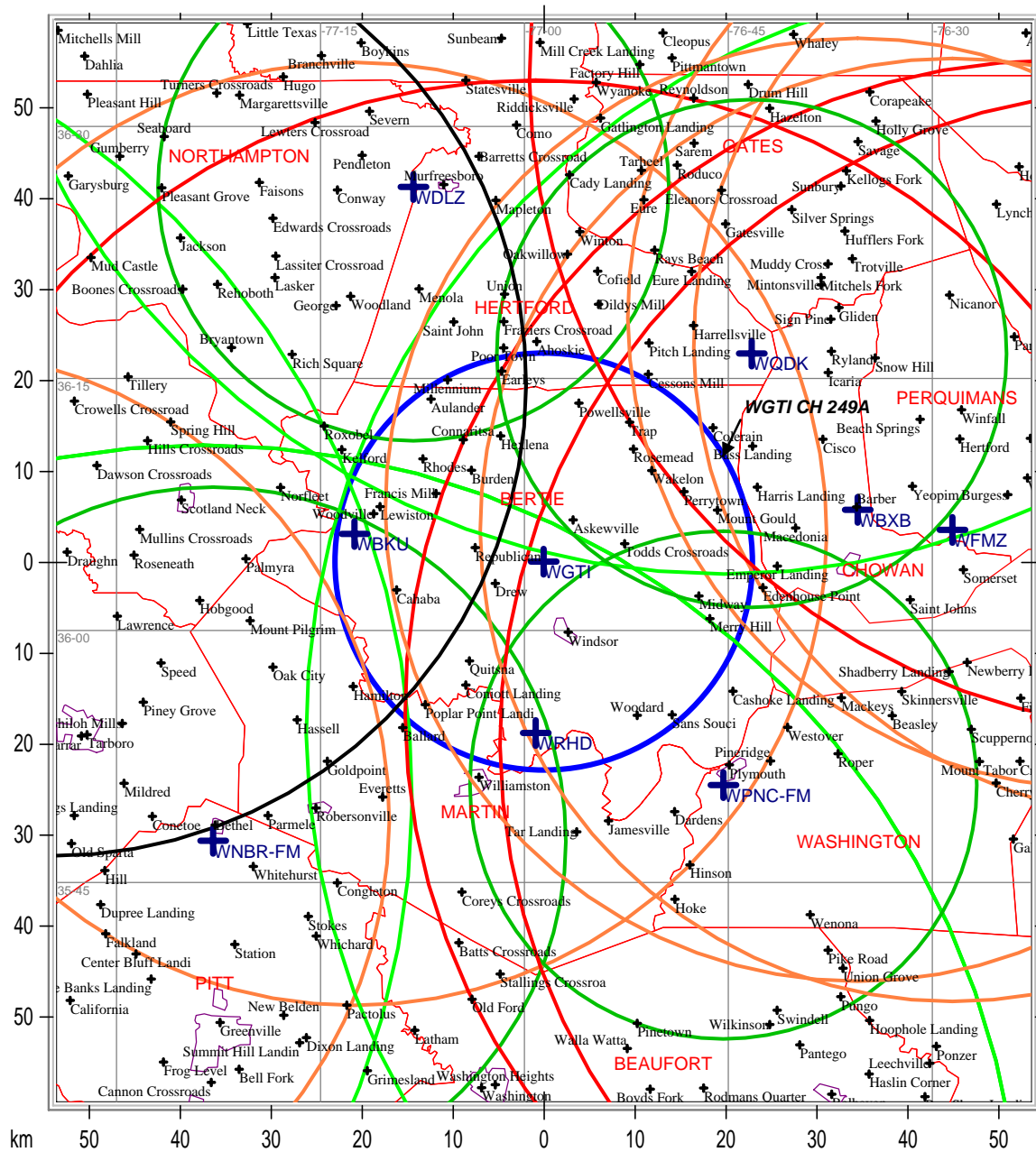

Communications Technologies, Inc. Marlton, New Jersey

County Borders City Borders Lat/Lon Grid