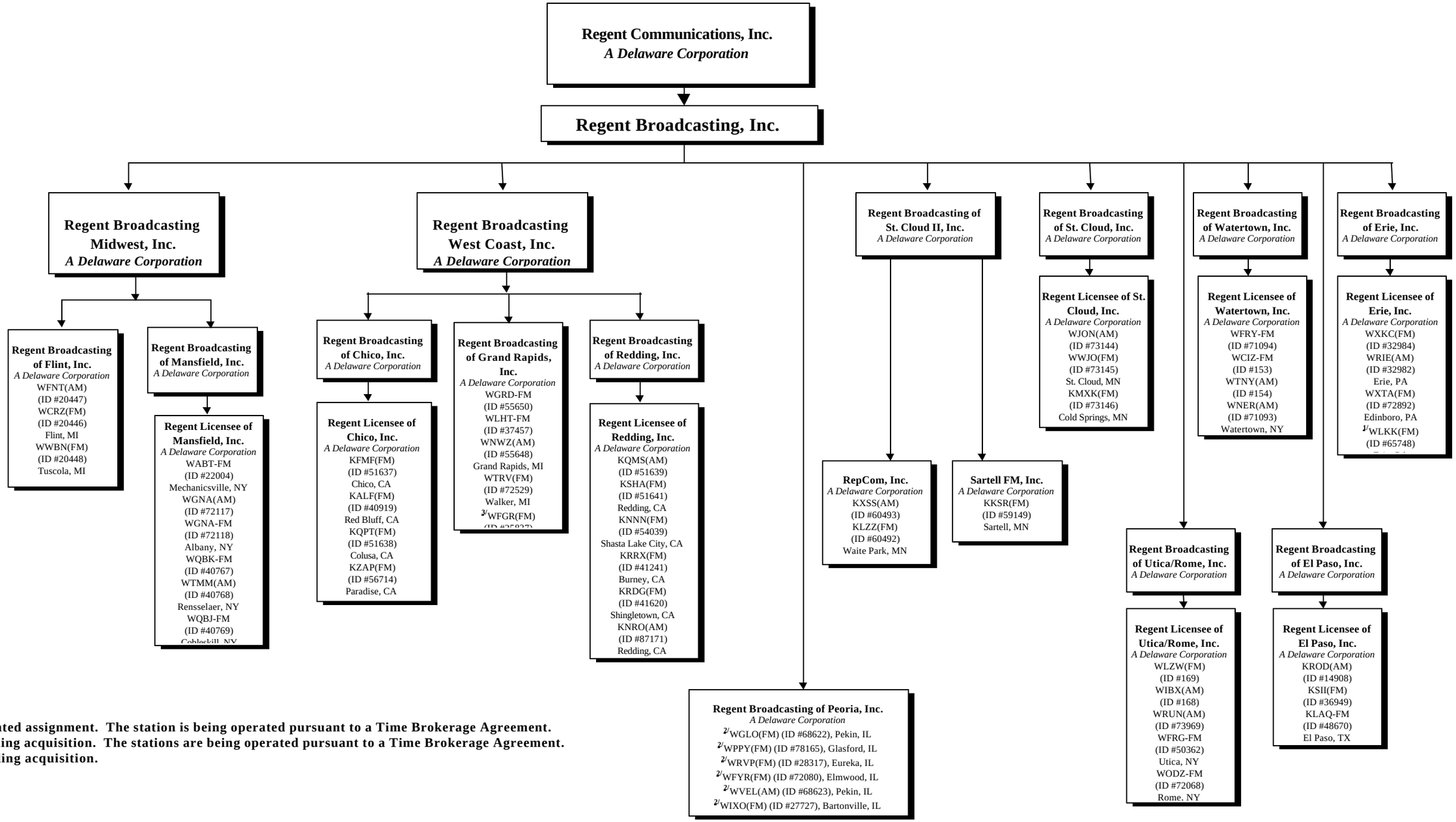

1/Granted assignment. The station is being operated pursuant to a Time Brokerage Agreement.
2/Pending acquisition. The stations are being operated pursuant to a Time Brokerage Agreement.
3/Pending acquisition.