

**Azimuth Letter**  
**Site: 89523 Auburn, WA**

**Address:** S6 T-20N, R5E WM  
Auburn, WA 98092

**Structure Type:** Lattice Tower

**Date of Survey:** September 13, 2016

I certify that the antenna boom mounted on the easterly side of the tower is aligned to 100°31' True North Azimuth. This was measured using survey grade total station utilizing reflector less measurement on the boom. This is relating this to True North by gathering GPS observations, processing this data, and computing the convergence angle using corpscon.

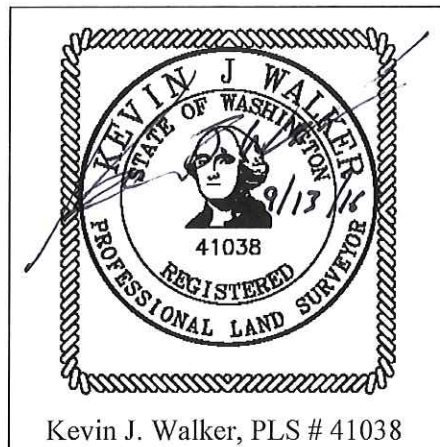

Kevin J. Walker, PLS # 41038