

EXHIBIT 12

Page #1, Waiver Request of Section 74.1204

K212DJ, Clearlake, CA 10 Watts ERP

Calvary Chapel of Twin Falls, Inc. 9/05

The proposed site is contained entirely inside the service contour of second-adjacent stations KNDL, Angwin, CA and KZYY, Philo, CA

KNDL.LIC

The proposed site is contained entirely inside the service contour of second-adjacent Station KNDL, Channel 210, Class B, .800 kW, Angwin, CA. The level of the second-adjacent station KNDL arriving protected F(50,50) signal at the proposed transmitter site is 76-dBu. Using the Undesired-to-Desired method for calculating proposed interference, the proposed interfering contour with respect to KNDL is 116-dBu (free-space contour method employed). The 116-dBu interfering signal would extend 36 meters, or .036 km, from the base of the tower. This tower is located in a sparsely populated area on Cobb Mt.. A portion of the 2.5 Minute section of 7.5 min topographic map, Whispering Pines, CA is being submitted with a .1 km interference area drawn around the base of the tower. Since no population inhabits this interference area, Calvary Chapel of Twin Falls, Inc. respectfully requests a waiver of the FM translator contour overlap regulations with respect to second-adjacent channel station KNDL.

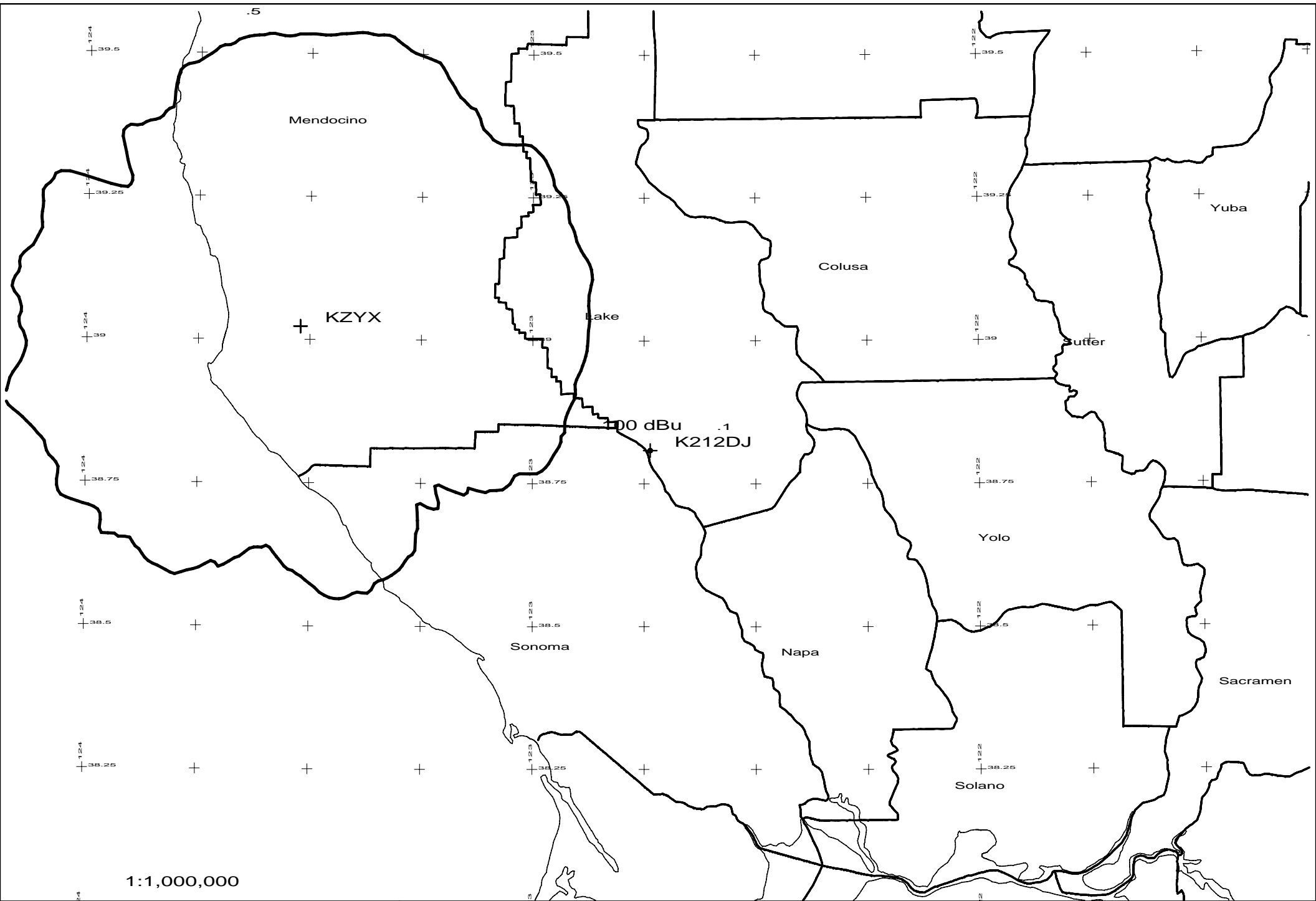

1:1,000,000

Scale in km

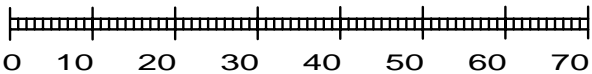

K212DJ 212D .01kW 1451M AMSL
N. Lat. 38 48 30 W. Lng. 122 44 11

K212DJ
CCTF - 09/05

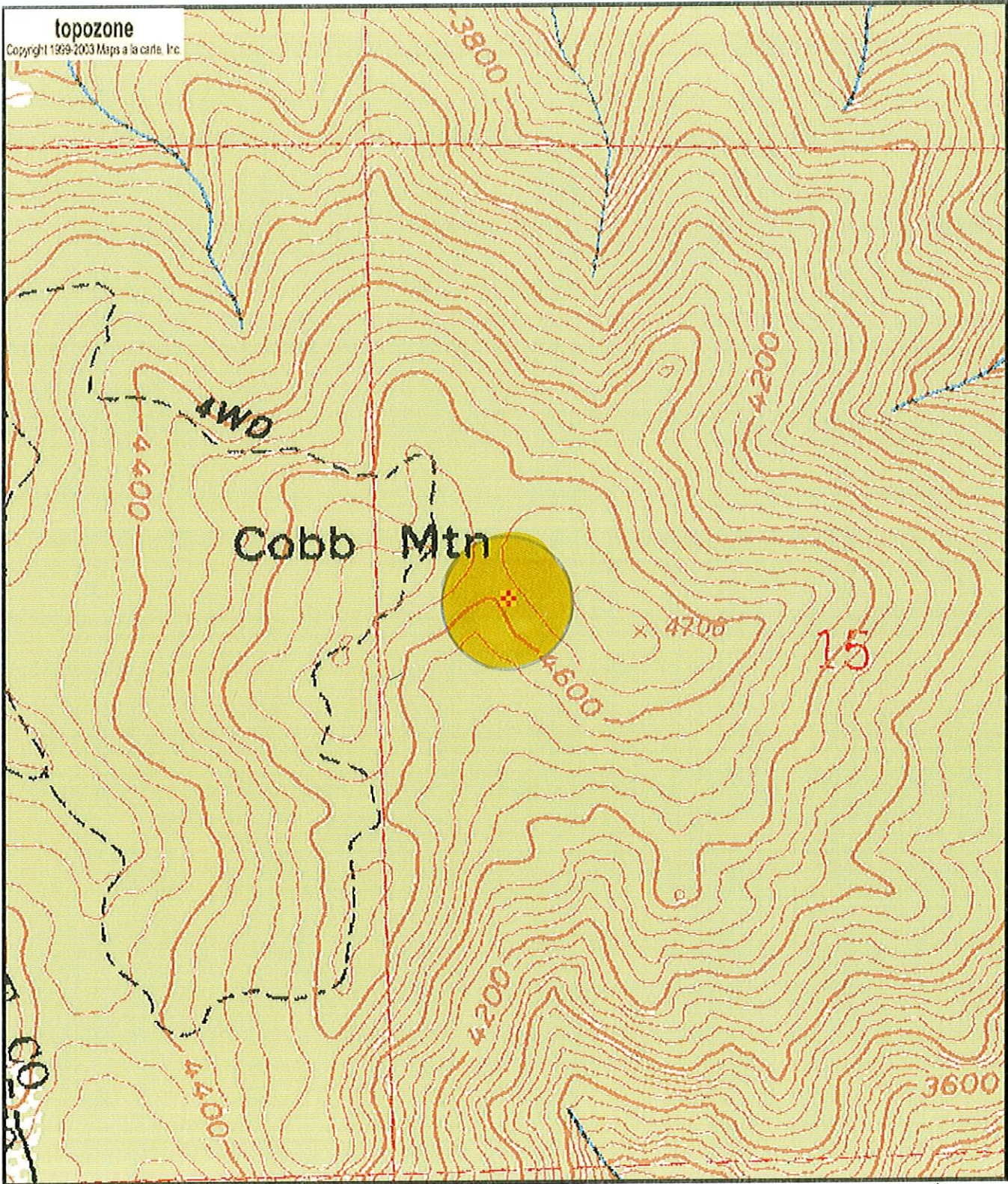

0 0.1 0.2 0.3 0.4 0.5 km
0 0.09 0.18 0.27 0.36 0.45 mi
Map center is 38° 48' 30"N, 122° 44' 11"W (NAD27)
WHISPERING PINES quadrangle
Projection is UTM Zone 10 NAD83 Datum

M
G
M=14.711
G=0.165