

Exhibit 11.1 - Copy of Existing Antenna Structure Registration

Registration Detail

Reg Number	1247719	Status	Granted
File Number	A0440095	Constructed	
FAA Study	2005-agl-734-oe	EMI	No
FAA Issue Date	03/23/2005	NEPA	No

Antenna Structure

Structure Type TOWER - Free standing or Guyed Structure used for Communications Purposes

Location (in NAD83 Coordinates)

Lat/Long 41-54-17.2 N 084-04-41.0 W SE corner of US-223 and Sand Creek Hwy

City, State Adrian , MI

Center of
AM Array**Heights (meters)**

Elevation of Site Above Mean Sea Level

249.3

Overall Height Above Ground (AGL)

57.9

Overall Height Above Mean Sea Level

307.2

Overall Height Above Ground w/o Appurtenances

54.8

Painting and Lighting Specifications

None

.

Owner & Contact Information

FRN 0006480826

Licensee ID L00397953

Owner

Adrian Communications
 Attention To: Daniel D. Baker
 103 1/2 Sand Creek Hwy
 Adrian , MI 49221

P: (517)265-8470
 E: adriancommunications@comcast.net

Contact

Baker , Daniel D Mr.
 103 1/2 Sand Creek Highway
 Adrian , MI 49221

P: (517)265-8470
 E: adriancommunications@comcast.net

Last Action Status

Status	Granted
Purpose	New
Mode	Interactive

Received 03/28/2005

Entered 03/28/2005

Related Applications

03/28/2005 A0440095 - New (NE)

.

Comments**Comments**

None

.

Automated Letters

03/29/2005

Authorization, Reference 415821

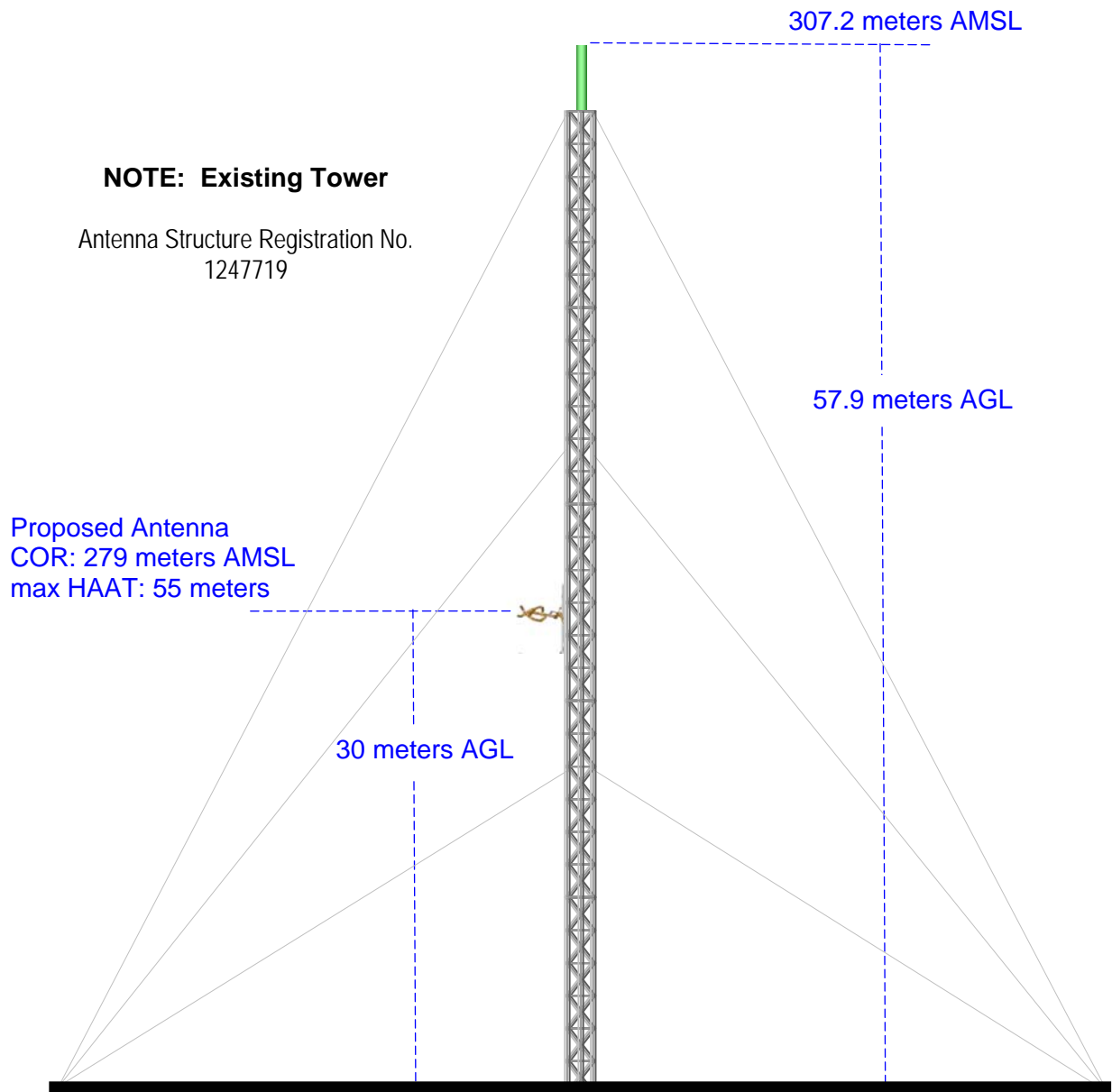

Exhibit 11.2

Vertical Plan of Antenna System

The site is located on the SE corner of US-223 and Sand Creek Hwy,
Adrian, Michigan.

Site Location
NL: 41° 54' 17"
WL: 84° 04' 41"



Ground Elevation = 249.3 m AMSL
Drawing is not to Scale

MUNN-REESE, INC.
Broadcast Engineering Consultants
Coldwater, MI 49036

Exhibit 11.3 Present & Proposed Coverage Map

W249BT.C
Latitude: 41-53-54 N
Longitude: 084-02-26 W
ERP: 0.12 kW
Channel: 249
Frequency: 97.7 MHz
AMSL Height: 259.0 m
Horiz. Pattern: Omni
Vert. Pattern: No
Prop Model: FCC Curves
60 dBu Contour:
Total Population: 34,376
Total Area: 119.05 sq. km

W249BT.p
Latitude: 41-54-17 N
Longitude: 084-04-41 W
ERP: 0.08 kW
HAAT: 27.39 m
Channel: 249
Frequency: 97.7 MHz
AMSL Height: 279.0 m
Horiz. Pattern: Omni
Vert. Pattern: No
Prop Model: None
60 dBu Contour:
Total Population: 33,135
Total Area: 110.46 sq. km

W249BT.p

Adrian

W249BT.C

Lenawee

Proposed 60 dBu

Present 60 dBu

Scale 1:100,000

0 1 2 3 km

V-Soft Communications LLC ©



MUNN-REESE, INC.
Broadcast Engineering Consultants
Coldwater, MI 49036
1(517)278-7339

W249BT.p
Latitude: 41-54-17 N
Longitude: 084-04-41 W
ERP: 0.08 kW
HAAT: 27.39 m
Channel: 249
Frequency: 97.7 MHz
AMSL Height: 279.0 m
Horiz. Pattern: Omni
Vert. Pattern: No
Prop Model: None

WBCY
BLED19921116KA
Latitude: 41-29-03 N
Longitude: 084-16-58 W
ERP: 20.00 kW
HAAT: 100.0 m
Channel: 208
Frequency: 89.5 MHz
AMSL Height: 318.0 m
Horiz. Pattern: Directional
Vert. Pattern: No
Prop Model: None

Exhibit 11.4 Proposed vs Primary Coverage Map

