

EXHIBIT 12

Waiver Request of Section 74.1204

Yankee Hill, CA K213CY 8 Watts ERP

Calvary Chapel of Twin Falls, Inc. 3/06

The proposed site is contained entirely inside the service contour of second-adjacent station KZFR, Chico, CA

KZFR

The proposed site is contained entirely inside the service contour of second-adjacent station KZFR, Channel 211, Class B1, 6.3kW, Chico, CA. The level of least arriving protected F(50,50) signal at the proposed transmitter site is 70.5-dBu. Using the Undesired-to-Derived method for calculating proposed interference, the interfering contour with respect to KZFR is 110.5-dBu (free-space contour method employed). The interfering signal would, in the worst case at the maximum radial, extend 60 meters from the center of radiation, which is existing at 14 meters AGL. This is a previously authorized no population contour. Attached is a section of the Quadrangle Map Berry Creek, CA which shows this tower is located in a very sparsely populated area and there are no residences, businesses or roads that are located within the interfering contour. This is communications site and the one Calvary Chapel of Twin Falls, Inc. respectfully requests a waiver of the FM translator contour overlap regulations with respect to second-adjacent channel station KZFR.

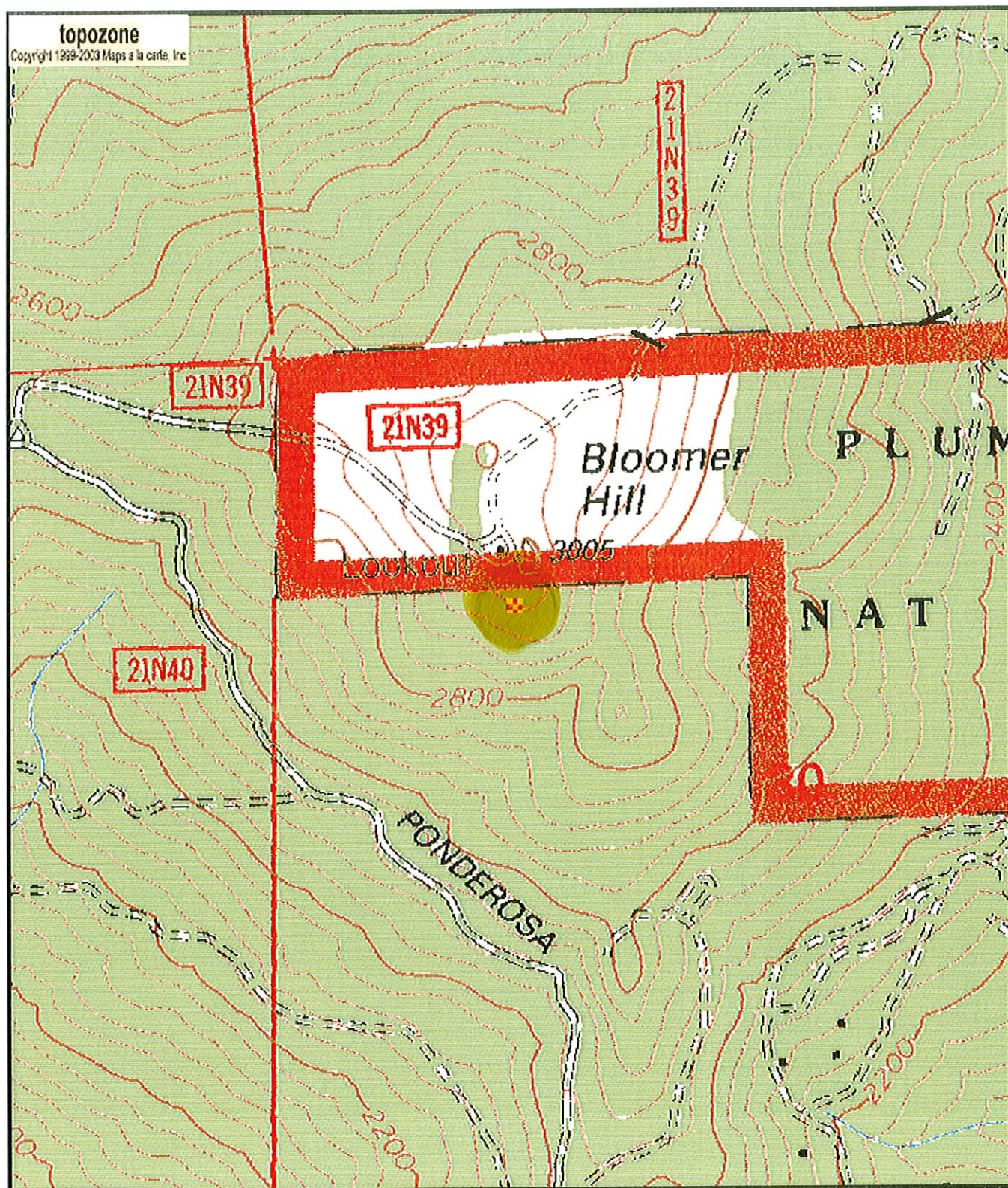

0 0.1 0.2 0.3 0.4 0.5 km
 0 0.09 0.18 0.27 0.36 0.45 mi
 Map center is 39° 39' 04"N, 121° 27' 43"W (NAD27)
BERRY CREEK quadrangle
 Projection is UTM Zone 10 NAD83 Datum

* M
 G
 M=15.525
 G=0.981

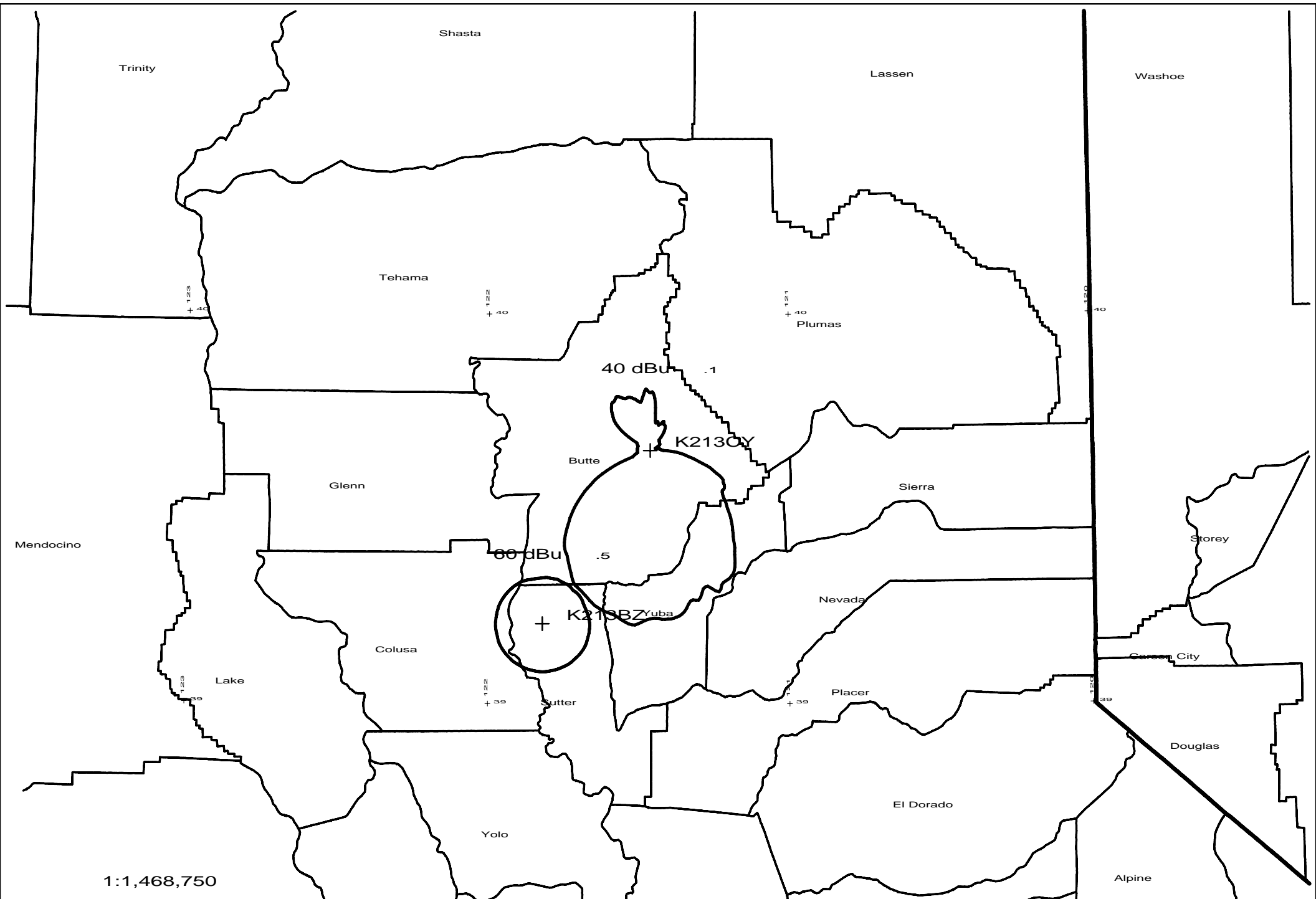

1:1,468,750

Scale in km

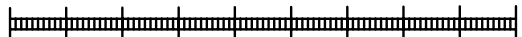

K213CY 213D .008kW 926M AMSL

N. Lat. 39 39 04 W. Lng. 121 27 43

K213CY

CCTF - 03/06

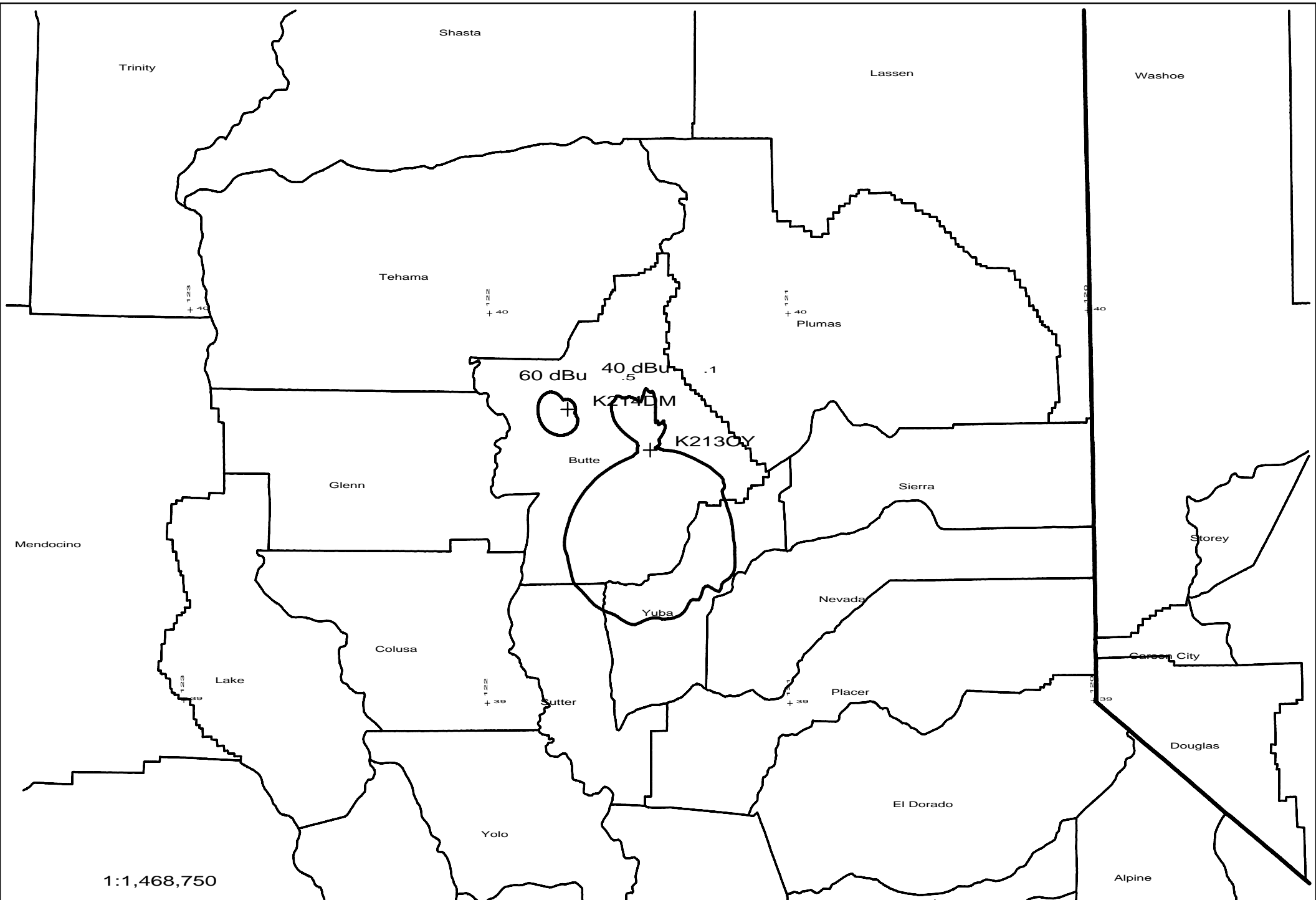

1:1,468,750

Scale in km

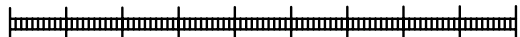

K213CY 213D .008kW 926M AMSL

N. Lat. 39 39 04 W. Lng. 121 27 43

K213CY

CCTF - 03/06