

**ASSIGNEE Exhibit 11, Part 3**  
**FCC Form 314 Assignee Item 4**  
**WEST VIRGINIA MEDIA HOLDINGS, LLC---ATTRIBUTABLE EQUITY OWNERSHIP**

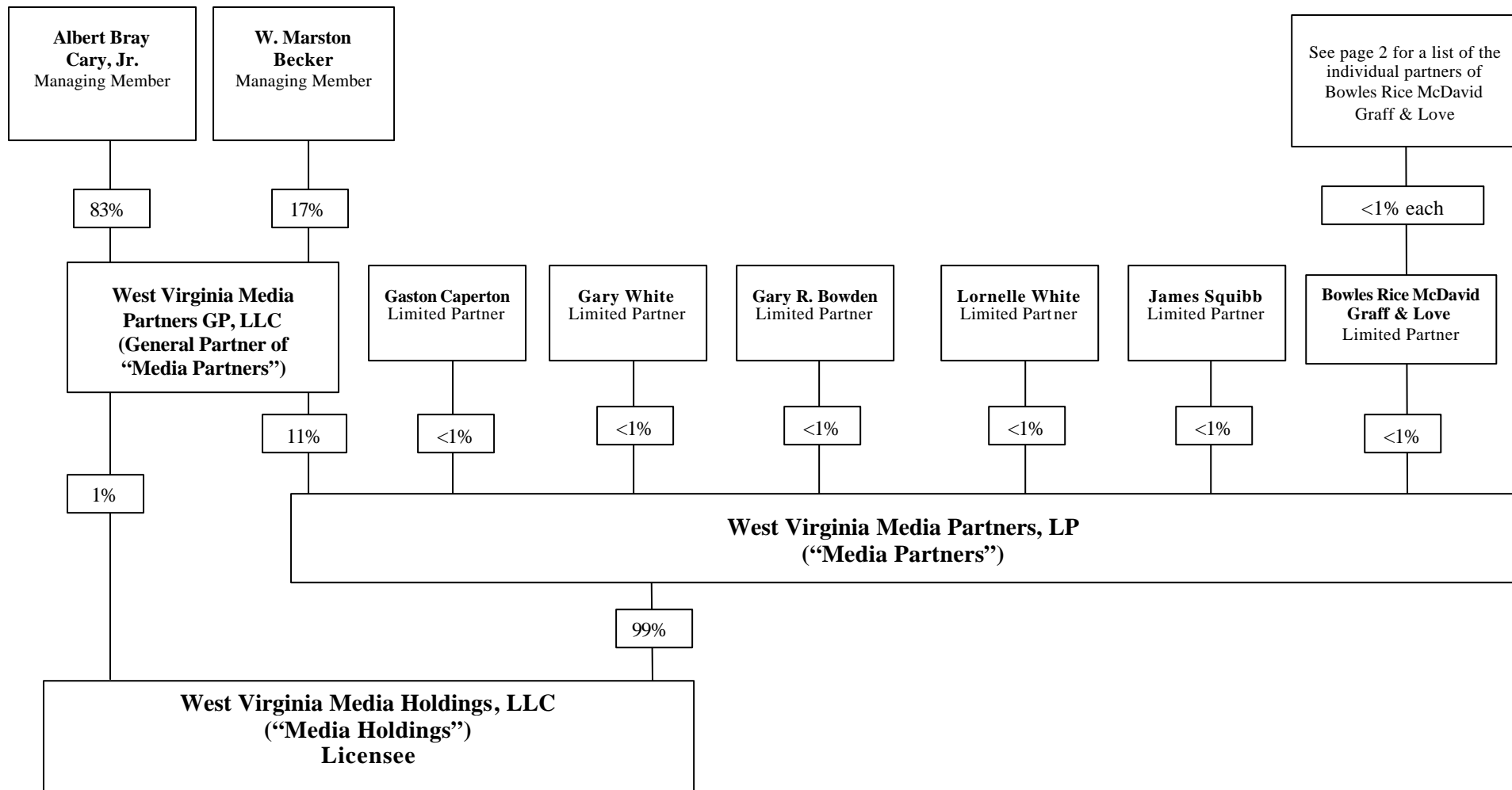

The percentages in this chart are rounded. Equity interests in Media Partners not shown here are insulated and therefore not attributable. Certain attributable positional interests in the Assignee (Media Holdings) are not shown here but were identified in other exhibits to the application.

**ASSIGNEE EXHIBIT 11**  
**FCC Form 314 Assignee Item 4, Part 2**  
**Voting Control**  
Page 2

**PARTNERS IN THE LAW FIRM OF**  
**BOWLES RICE MCDAVID GRAFF & LOVE\***

Carl D. Andrews	Thomas A. Heywood	Phyllis M. Potterfield
Gregory W. Bailey	Michael B. Keller	Curtis G. Power, III
Maxwell P. Barret, Jr.	Robert J. Kent	Charles F. Printz, Jr.
Robert L. Bays	Leonard B. Knee	Lesley A. Russo
Claudia W. Bentley	J. Thomas Lane	Michael J. Schessler
Norwood Bentley, III	Michael D. Lorensen	J. Oakley Seibert
P. Nathan Bowles, Jr.	Charles M. Love, III	Howard E. Seufer, Jr.
M. Shannon Brown	Gary G. Markham	Fazal A. Shere
Ricklin Brown	Jeffrey K. Matherly	Camden P. Siegrist
Michael E. Caryl	Stephen M. Mathias	Sarah E. Smith
Julia A. Chincheck	Ellen Maxwell-Hoffman	Joseph J. Starsick
Kimberly S. Croyle	Edward D. McDevitt	Gerard R. Stowers
Mark B. D'Antoni	Stuart A. McMillan	John R. Teare, Jr.
David A. DeJarnett	Marc A. Monteleone	Anthony P. Tokarz
Robert W. Dinsmore	John S. Moore	Kenneth E. Webb, Jr.
Charles B. Dollison	Sandra M. Murphy	Charles C. Wise, III
Paul E. Frampton	Spencer D. Noe	John W. Woods
Richard M. Francis	George A. Patterson, III	
F. Thomas Graff	Lynn C. Photiadis	
Steven R. Hardman	P. Michael Pleska	
Elizabeth D. Harter		
Ronda L. Harvey		

**\* Each individual partner holds less than a 1% equity interest in West Virginia Media Partners, LP. This list includes all of the partners of Bowles Rice McDavid Graff & Love.**