

EXHIBIT 13

Waiver Request of Section 74.1204

W216BX Minor Site Change

Benton Harbor, MI 38 Watts ERP

August 2011

Calvary Chapel of Twin Falls, Inc.

The proposed site is contained entirely inside the service contour of second-adjacent FM Station WAUS Berrien Springs, MI

WAUS

The proposed site is contained entirely inside the service contour of second-adjacent FM Station WAUS, 214B, 50kW, Berrien Springs, MI. The level of least arriving protected F(50,50) signal is 84.7-dBu and using the U/D method for calculating proposed interference, the interfering contour is 124.7-dBu (free-space contour method employed). The interfering signal would, in the worst case at the maximum radial, extend 26 meters, or 84 feet, from the center of radiation, proposed at 58 meters or 190 feet above ground level. This interfering contour does not touch the ground. Attached is a portion of the USGS Benton Harbor (MI) Quadrangle showing this site does not have population directly around the tower. No buildings are located close enough or high enough to puncture the interfering contour, contained on the tower. Though this tower is not located close to population, there are homes in the vicinity. A Google Earth map is also attached and shows the closest residences at 221 and 251 feet. No residences, businesses or major roadways are located within this interference contour, therefore Calvary Chapel of Twin Falls, Inc. respectfully requests a waiver of the FM translator contour overlap regulations with respect to second-adjacent FM Station WAUS Berrien Springs, MI



0  2000 Ft

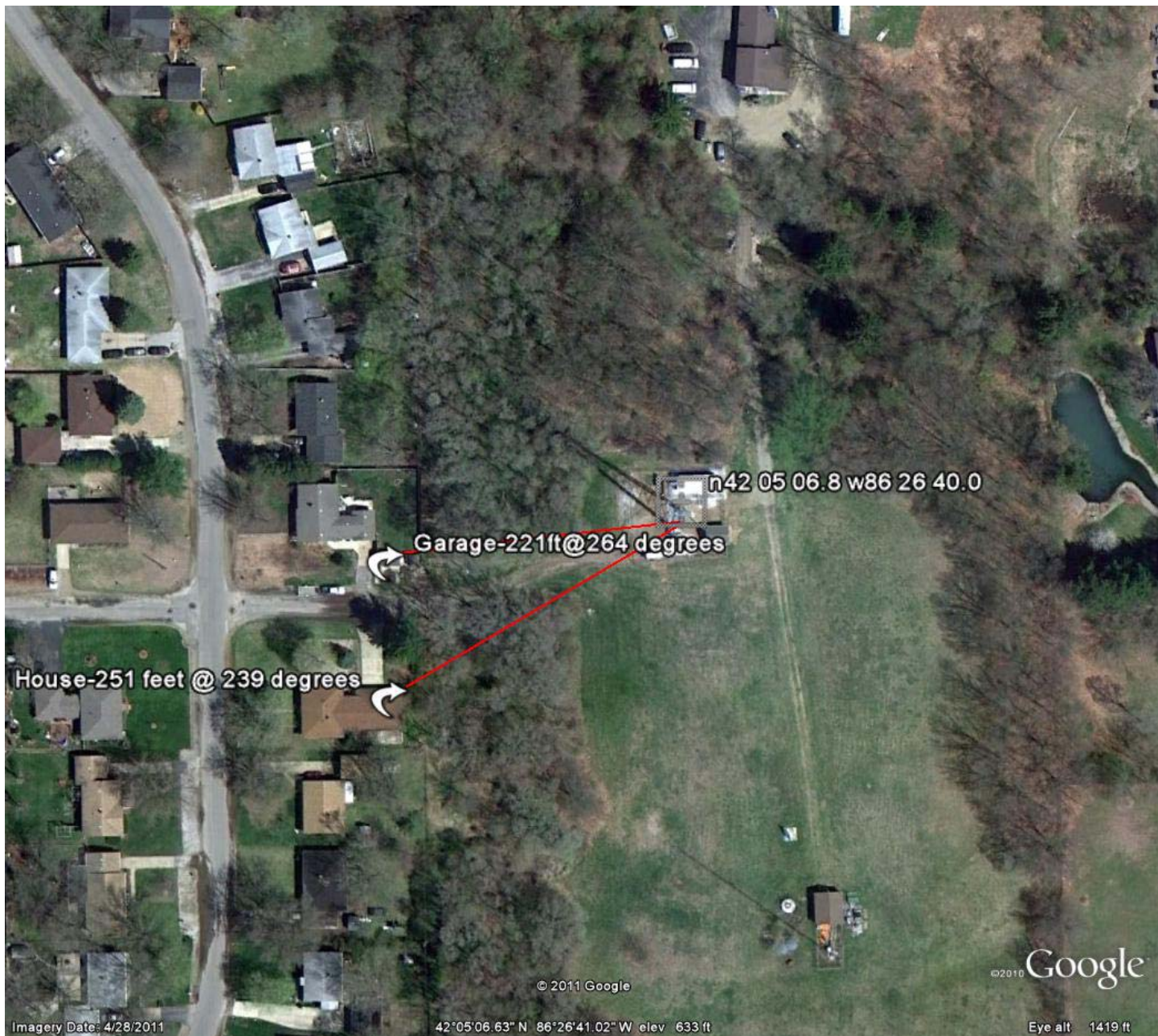

Imagery Date: 4/28/2011

42°05'06.63" N 86°26'41.02" W elev 633 ft

Eye alt 1419 ft