

Exhibit 12											
San Marcos, TX											
REFERENCE		CH# 276D - 103.1 MHz, Pwr= 0.25 kW, HAAT=69.7 M, COR= 230 M								DISPLAY DATES	
29 50 37 N		Average Protected F(50-50)= 10.87 km								DATA	01-20-05
97 56 35 W		Ave. F(50-10) 40 dBu= 36.9 54 dBu= 15.4 80 dBu= 3.4 100 dBu= 1.1								SEARCH	01-21-05
CH	CALL	TYPE		AZI.	DIST	LAT.	Pwr (kW)	COR(M)	PRO(km)	*IN*	*OUT*
CITY		STATE		<--	FILE #	LNG.	HAAT (M)	INT (km)	LICENSEE	(Overlap	in km)
278C	KBPA	LIC	CY	15.0	23.12	30 02 42	100.000	608	78.8	4.63	-56.83*
San Marcos		TX		195.0	BLH19880113KA	97 52 50	388	11.4	Emmis Austin Radio Broadca		
278C	RDEL	DEL		15.0	23.12	30 02 42	100.000	830	92.2	2.22	-70.16*
San Marcos		TX		195.0		97 52 50	610	13.8	Charles Crawford		
276D	K276EL	CP	C	0.4	3.39	29 52 27	0.170	280	11.5	-43.18*	-31.91*
San Marcos		TX		180.4	BNPFT20030728AJT	97 56 34	97	39.5	Educational Media Foundati		
278C0	RADD	ADD		15.0	23.12	30 02 42	100.000	680	84.1	3.79	-62.11*
San Marcos		TX		195.0		97 52 50	460	12.2	Charles Crawford		
278C0	RADD	ADD		15.0	23.12	30 02 42	100.000	680	84.1	3.79	-62.11*
San Marcos		TX		195.0		97 52 50	460	12.2	Charles Crawford		
276C2	KTXC.C	CP	CX	163.8	95.72	29 00 52	34.000	293	49.8	-44.52	12.66
Karnes City		TX		343.8	BPH19960111MX	97 40 02	158	130.3	Palm Broadcasting Company		
274C1	KSRX	LIC	EX	228.0	70.45	29 25 06	100.000	408	62.7	55.03	6.66
San Antonio		TX		48.0	BLH20030818AEV	98 29 01	188	8.0	Texas Infinity Broadcastin		
276A	KEEP	LIC	NC	271.0	110.89	29 51 21	3.500	626	23.7	27.68	63.47
Bandera		TX		91.0	BMLH20000823ACP	99 05 26	89	76.1	J. & J. Fritz Media, Ltd.		
222D	AP222	APP	DC	18.5	41.16	30 11 44	0.214	250	8.7	3.2R	38.0M
Austin		TX		198.5	BNPFT20030313AUC	97 48 25	48	8.7	Faith Pleases God Church C		
222D	AP222	APP	C	5.0	45.16	30 14 58	0.125	336	8.9	3.2R	42.0M
Austin		TX		185.0	BNPFT20030314BCV	97 54 08	66	8.9	Lisa Lopez		
276C3	KSSM.C	CP	NCX	359.6	137.59	31 05 05	8.600	467	41.1	25.01	72.77
Copperas Cove		TX		179.6	BPH20020814ABA	97 57 07	191	105.5	Cumulus Licensing Llc		
276C3	KSSM	LIC	ZCN	359.6	137.59	31 05 05	8.600	467	41.1	25.01	72.77
Copperas Cove		TX		179.6	BLH19931229KC	97 57 07	191	105.5	Cumulus Licensing Llc		
274D	K274AX	CP	C	14.5	54.92	30 19 23	0.050	394	11.4	47.33	42.38
Austin		TX		194.5	BNPFT20030821AEG	97 47 58	171	0.5	Big Bend Broadcasting		
223D	AP223	APP	C	0.7	51.12	30 18 17	0.010	300	3.2	3.2R	47.9M
Bee Cave		TX		180.7	BNPFT20030317GQP	97 56 10	-1	3.2	Katherine Pyeatt		
223D	AP223	APP	DC	19.9	51.37	30 16 44	0.020	228	4.0	3.2R	48.2M
Del Valle		TX		199.9	BNPFT20030317EDR	97 45 37	34	4.0	Kevin J. Youngers		
222D	AP222	APP	C	14.3	54.90	30 19 24	0.003	425	5.9	3.2R	51.7M
Austin		TX		194.3	BNPFT20030317ADU	97 48 06	200	5.9	Bible Broadcasting Network		
222D	AP222	APP	C	11.8	56.48	30 20 32	0.150	207	6.2	3.2R	53.3M
Greenshores		TX		191.8	BNPFT20030314BBS	97 49 21	-36	6.2	Primera Iglesia Evangelica		
278D	AP278	APP	DC	226.5	61.87	29 27 34	0.000	329	0.0	54.38	60.76
China Grove		TX		46.5	BNPFT20030314AUH	98 24 24	94	0.0	Faith Pleases God Church C		
223A	RADD	ADD		43.9	65.91	30 16 12	6.000	246	29.8	10.0R	55.9M
Elgin		TX		223.9		97 28 00	112	32.3	Elgin Fm Limited Partnersh		
223A	KKLB.C	CP	ZCX	51.2	66.81	30 13 07	3.282	273	27.7	10.0R	56.8M
Elgin		TX		231.2	BPH20021018AAX	97 24 03	131	29.8	Elgin Fm Limited Partnersh		
223D	AP223	APP	C	4.5	63.63	30 24 57	0.200	244	6.7	3.2R	60.4M
Comanche Trail		TX		184.5	BNPFT20030313BNR	97 53 25	19	6.7	Big Bend Broadcasting		
279D	K279AB	LIC	DV	238.6	71.38	29 30 28	0.023	378	7.9	63.95	62.39
San Antonio		TX		58.6	BLFT19970804TI	98 34 20	122	0.3	Wildcatter Wireless, Llc		
274D	K274BB	CP	C	80.3	75.40	29 57 20	0.250	187	8.6	64.14	65.72
Smithville		TX		260.3	BNPFT20030814AFY	97 10 23	44	1.1	Jeanne Aultfather		
223A	KKLB	LIC	CN	47.7	78.33	30 19 00	1.600	287	25.0	10.0R	68.3M
Elgin		TX		227.7	BLH19920824KD	97 20 22	148	26.6	Elgin Fm Limited Partnersh		
223A	RDEL	DEL		47.7	78.33	30 19 00	6.000	250	29.7	10.0R	68.3M
Elgin		TX		227.7		97 20 22	111	32.2	Elgin Fm Limited Partnersh		

Page # 2

CH	CALL	TYPE	AZI.	DIST	LAT.	Pwr (kW)	COR (M)	PRO (km)	*IN*	*OUT*
CITY		STATE	<--	FILE #	LNG.	HAAT (M)	INT (km)	LICENSEE	(Overlap in km)	
278D	AP278	APP C	223.3	76.84	29 20 22	0.150	188	6.2	68.11	69.50
Terrell Wells		TX	43.3	BNPFT20030314BBQ	98 29 15	-5	0.9	Primera Iglesia Evangelica		

ERP and HAAT are on direct line to and from reference station.
**Affixed to 'IN' or 'Out' values = site inside protected contour.

Protected zones report for K276EL on channel 276 01-21-2005
N. Lat. 29 50 37 W. Lng. 97 56 35, ERP= 0.25 kw, HAAT= 69.7M

Facility okay with respect to Canada.
Station must coordinate with Mexico. Distance = 275.088 km.
Facility is okay with respect to AM station towers.
Facility is okay with respect to FCC monitoring stations.
Facility is okay toward West Virginia Quiet Zone.
Facility okay toward Table Mountain.

Tower ID: 1029535

Coordinates (NAD27): 29-50-36.81 N, 097-56-34.68 W
Coordinates (NAD83): 29-50-37.60 N, 097-56-35.70 W

Status: Constructed
Structure Type: MAST
Action Date: 01/15/2005
Construction Date: 01/10/1998
Location: 2100 South Highway 123, SAN MARCOS, TX
Height (AG): 57.60 m, Elevation: 190.50 m, Structure Height: 54.80 m
Circular Number: N/A
FAA Number: 01-ASW-4186-OE FAA Chapter: NONE

Owner: CROWN CASTLE GT COMPANY LLC
Address:
 REGULATORY DEPARTMENT
 2000 Corporate Drive
 Canonsburg, PA 15317
Phone: (724) 416-2000

Internet Address: Monica.Gambino@Crowncastle.com

Exhibit 12 (Compliance with CFR 74.1204)

The proposed FM Translator is located within the protected 60 dBu contour of second adjacent channel station KBPA, channel 278C, San Marcos, TX. The predicted F(50-50) field strength of KBPA at the proposed translator site is 87.2 dBu, see Exhibit 12A. Therefore, the respective predicted interfering contour generated by the proposed FM Translator is 127.2.dBu. This interfering contour extends less than 48 meters from the proposed transmit antenna, and the area of overlap is unpopulated.

Two factors have been investigated to determine this absence of population:

1) Computer software which uses the centroid method of determining population centers, based on the 2000 census data, has determined that there are no persons within the area of overlap.

2) Examination of the USGS topographic map reveals no regularly occupied structures within the area of overlap.

Therefore, EMF respectfully requests a waiver of C.F.R. 74.1204 based on no population within the area of predicted interference.

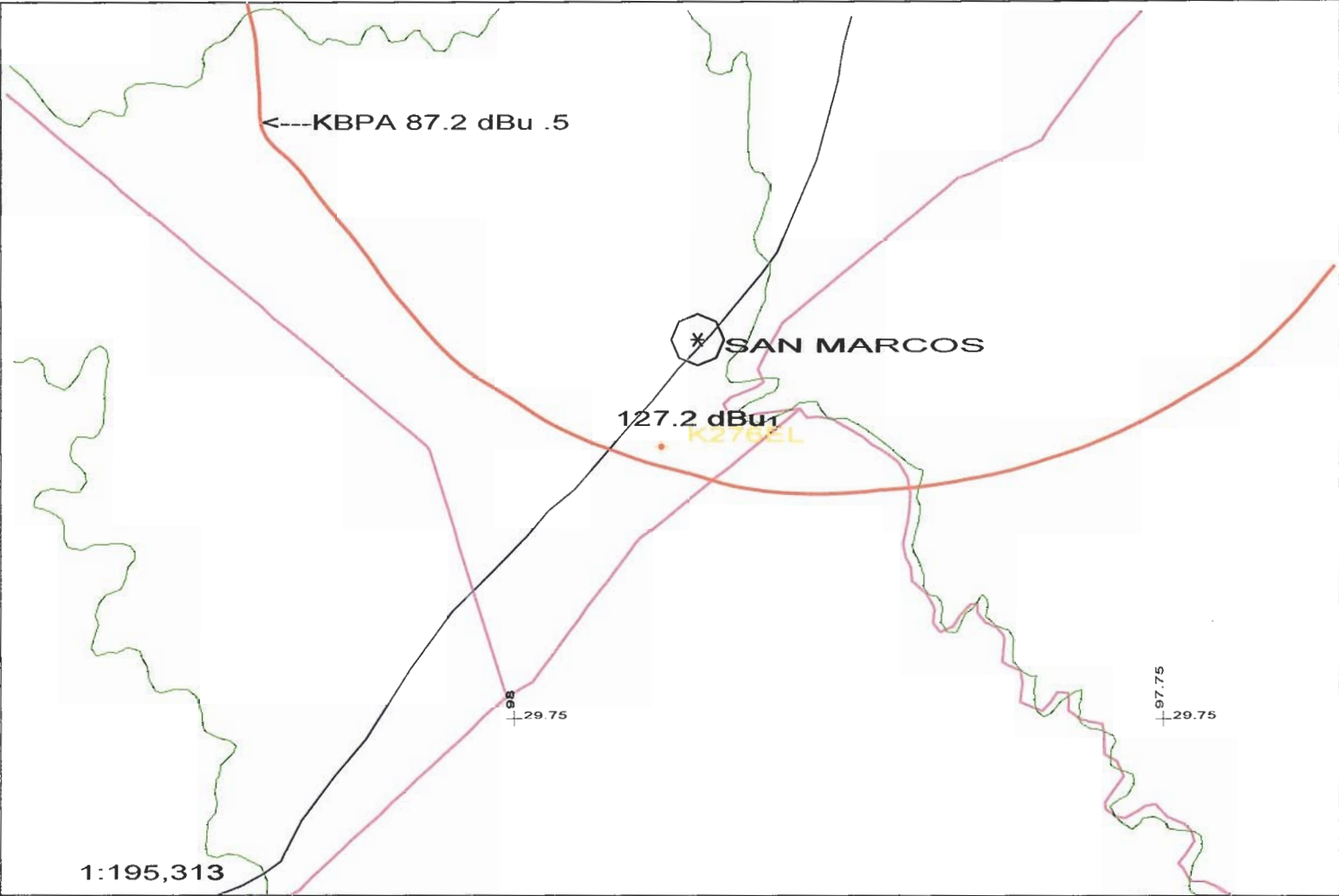

<p>Scale in km</p> <p>0 10</p>	<p>K276EL 276D .25kW 230M AMSL</p> <p>N. Lat. 29 50 37 W. Lng. 97 56 35</p>	<p>Exhibit 12A</p> <p>EMF - 01/05</p>
--------------------------------	---	---------------------------------------

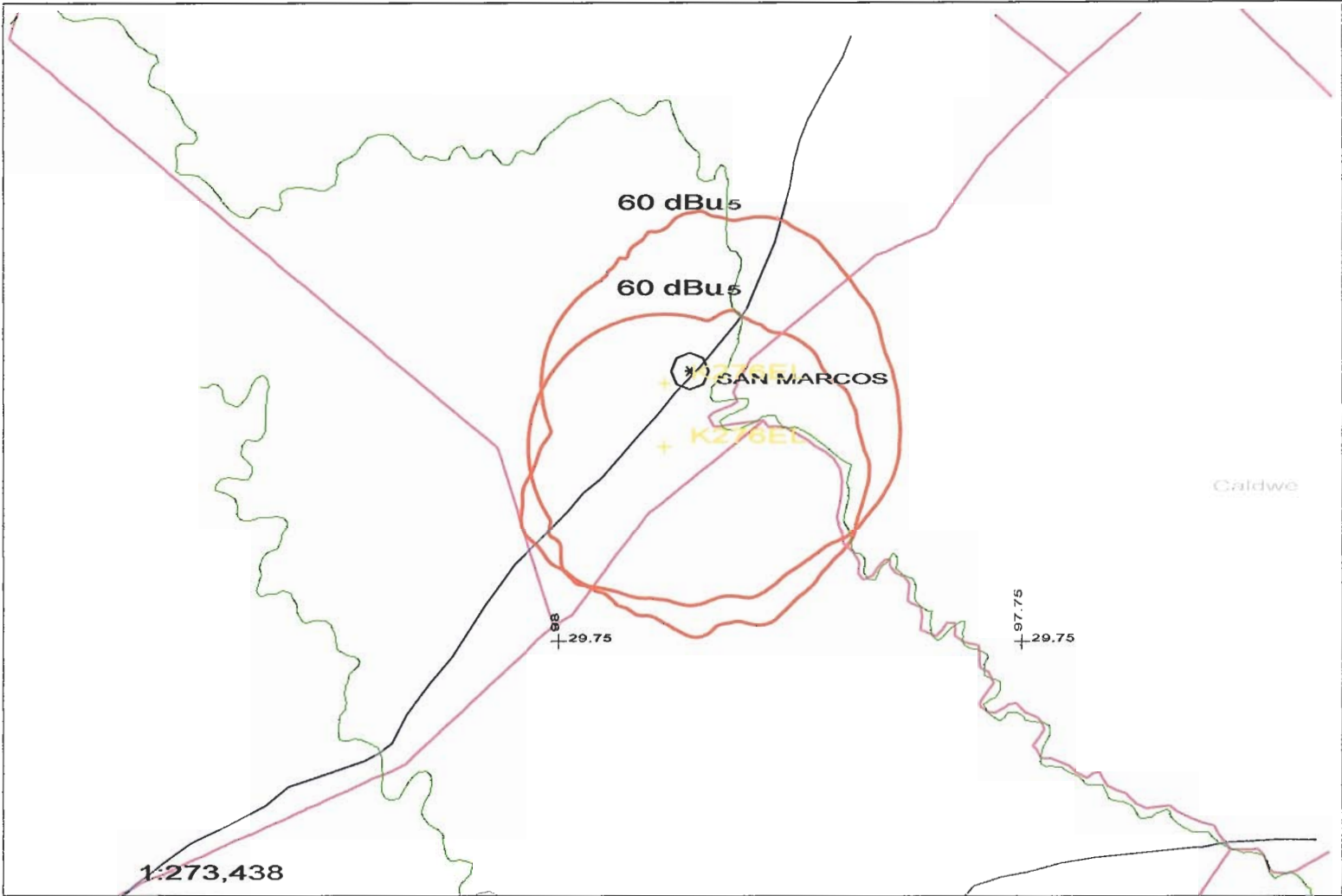

K276EL 276D .25kW 230M AMSL
N. Lat. 29 50 37 W. Lng. 97 56 35

K276EL
EMF - 01/05

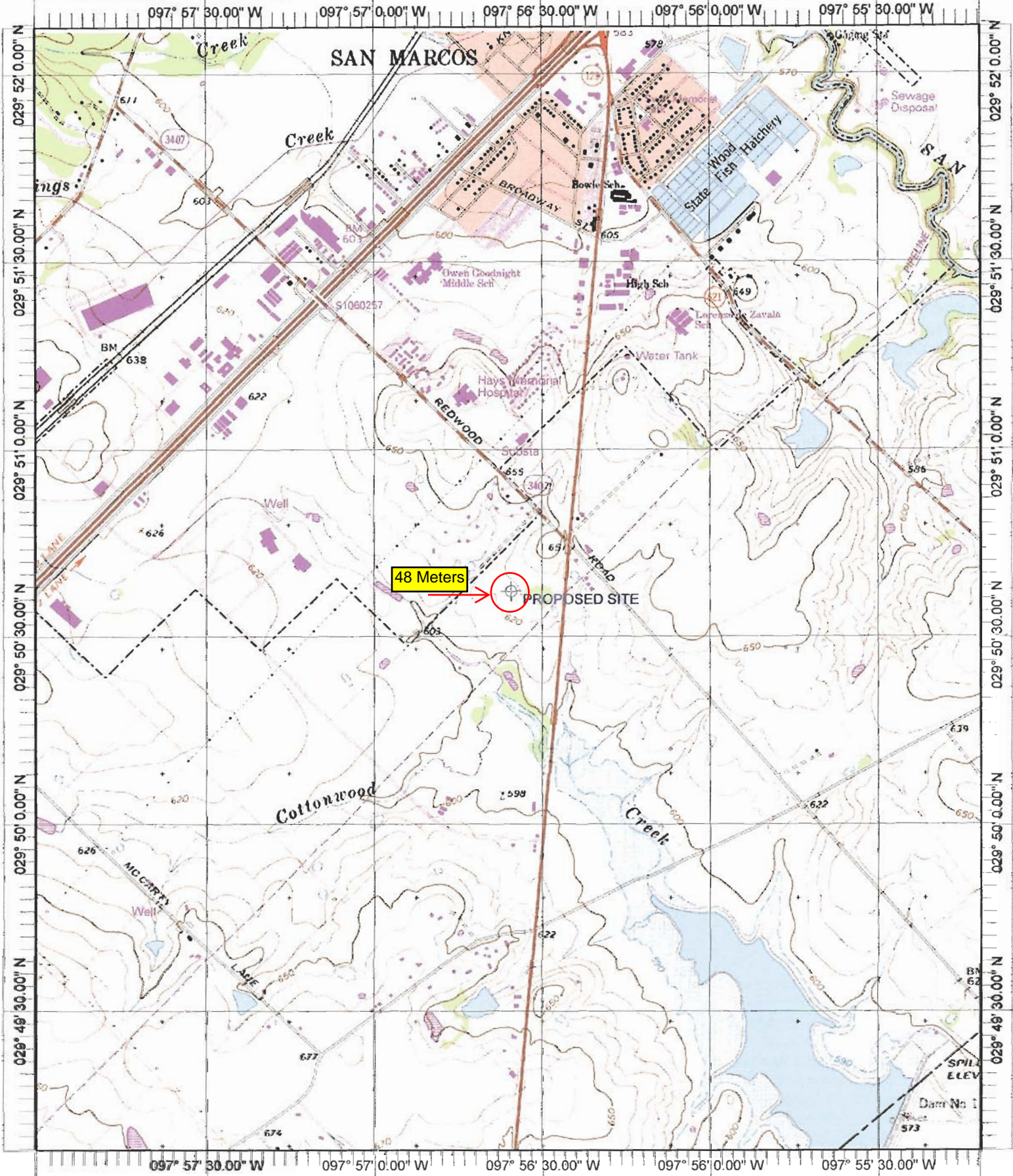

Name: SAN MARCOS SOUTH
Date: 1/21/2005
Scale: 1 inch equals 2000 feet

Location: 029° 50' 37.6" N 097° 56' 36.1" W
Caption: Exhibit 12
Site at 29-50-37 / 97-56-35