

EXHIBIT 12

Waiver Request of Section 74.1204
K272DX Grass Valley, CA 10 Watts ERP
Calvary Chapel of Twin Falls, Inc. 4/06

The proposed site is contained entirely inside the service contour of second-adjacent FM Translator station KCCL, Shingle Springs, CA

KCCL

The proposed site is contained entirely inside the service contour of second-adjacent FM Station KCCL, Channel 270, Class B, 47kW, Shingle Springs, CA. The level of least arriving protected F(50,50) signal at the proposed transmitter site is 62.4-dBu. Using the Undesired-to-Desired method for calculating proposed interference, the interfering contour with respect to KCCL is in excess of 102.4-dBu (free-space contour method employed). The interfering signal would, in the worst case at the maximum radial, extend 171 meters, or .171km, from base of the tower. Attached is a portion of the Topographic Map Chicago Park, showing that this site, located on Banner Mt., is not in a populated area. This is a designed communications site and the box in the contour is an equipment building. There are no residences, businesses or important roadways that are located within the contour. Calvary Chapel of Twin Falls, Inc. respectfully requests a waiver of the FM translator contour overlap regulations with respect to second-adjacent channel KCCL.

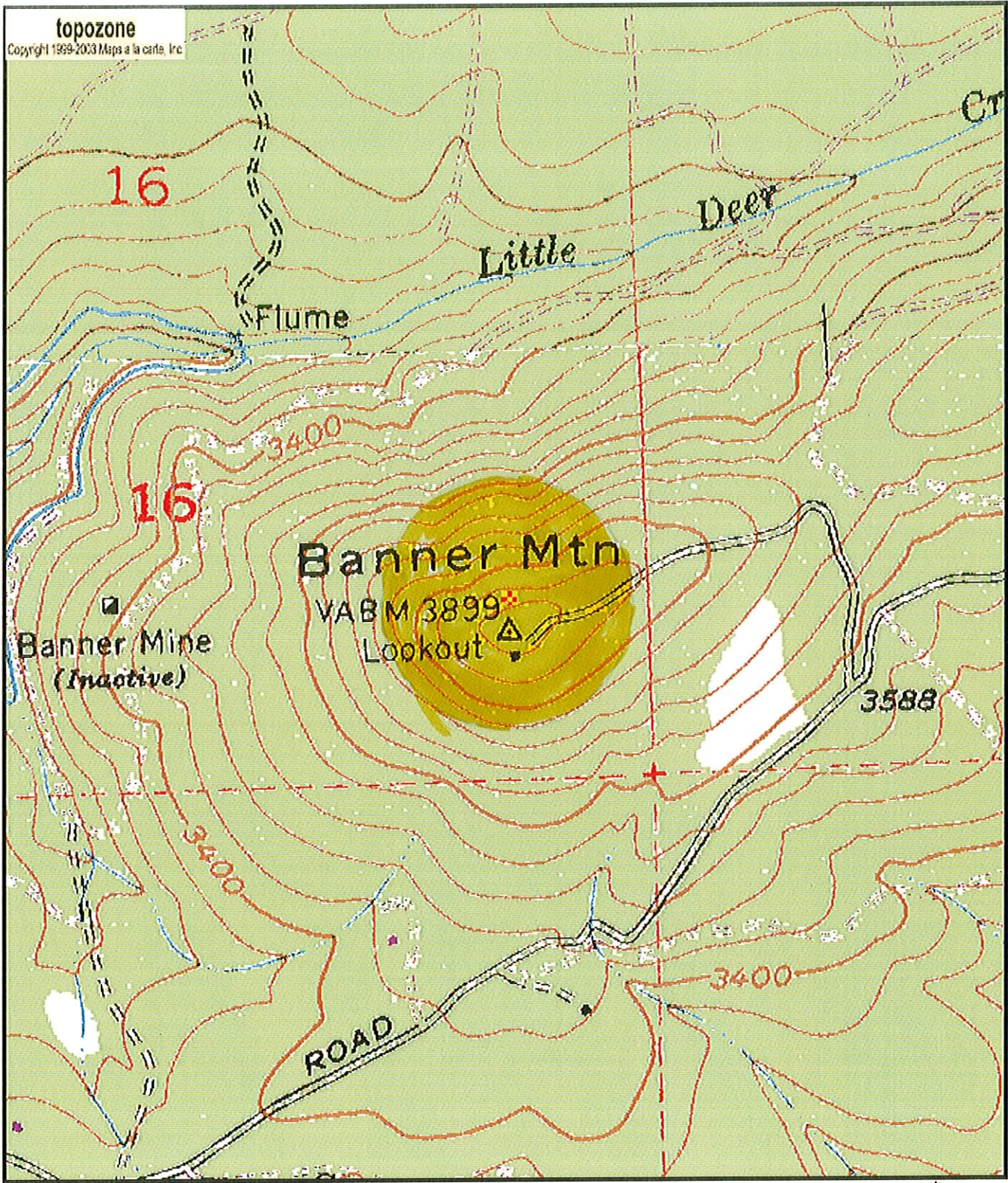

0 0.1 0.2 0.3 0.4 0.5 km
0 0.09 0.18 0.27 0.36 0.45 mi
Map center is 39° 14' 47"N, 120° 57' 52"W (NAD27)
CHICAGO PARK quadrangle
Projection is UTM Zone 10 NAD83 Datum

* M
G
M=15.33
G=1.288

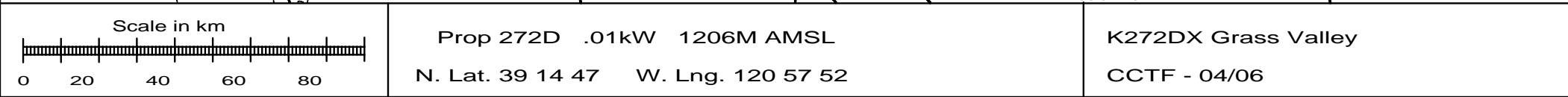



Antenna Structure Registration

[FCC](#) > [WTB](#) > [ASR](#) > [Online Systems](#) > TOWAIR[FCC Site Map](#)

TOWAIR Determination Results

[? HELP](#)[New Search](#)[Printable Page](#)

*** NOTICE ***

TOWAIR's findings are not definitive or binding, and we cannot guarantee that the data in TOWAIR are fully current and accurate. In some instances, TOWAIR may yield results that differ from application of the criteria set out in 47 C.F.R. Section 17.7 and 14 C.F.R. Section 77.13. A positive finding by TOWAIR recommending notification should be given considerable weight. On the other hand, a finding by TOWAIR recommending either for or against notification is not conclusive. It is the responsibility of each ASR participant to exercise due diligence to determine if it must coordinate its structure with the FAA. TOWAIR is only one tool designed to assist ASR participants in exercising this due diligence, and further investigation may be necessary to determine if FAA coordination is appropriate.

DETERMINATION Results

Structure does not require registration. There are no airports within 8 kilometers (5 miles) of the coordinates you provided.

Your Specifications

NAD83 Coordinates

Latitude	30-14-46.6 north
Longitude	120-57-55.8 west

Measurements (Meters)

Overall Structure Height (AGL)	21.3
Support Structure Height (AGL)	21.3
Site Elevation (AMSL)	1186

Structure Type

TOWER - Free standing or Guyed Structure used for Communications Purposes

Tower Construction Notification

Notify Tribes and Historic Preservation Officers of your plans to build a tower.

Note: Notification does NOT replace [Section 106 Consultation](#).

ASR Help

[ASR License Glossary](#) - [FAQ](#) - [Online Help](#) - [Documentation](#) - [Technical Support](#)

ASR Online Systems

[TOWAIR](#) - [CORES](#) - [ASR Online Filing](#) - [Application Search](#) - [Registration Search](#)

About ASR

[Privacy Statement](#) - [About ASR](#) - [ASR Home](#)

445 12th Street SW
Washington, DC 20554

TTY: 1-888-TELL-FCC (1-888-835-5322)
E-mail: fccinfo@fcc.gov