

Exhibit 23.1 - Copy of Existing Antenna Structure Registration

Registration Detail

Reg Number	1015404	Status	Constructed
File Number	A0594928	Constructed	02/26/2003
FAA Study	2007-AEA-959-OE	EMI	No
FAA Issue Date	03/11/2007	NEPA	No

Antenna Structure

Structure Type TOWER - Free standing or Guyed Structure used for Communications Purposes

Location (in NAD83 Coordinates)

Lat/Long 37-33-50.6 N 077-27-27.7 W 2400 OWNBY LANE (090224)

City, State RICHMOND , VA

Center of
AM Array

Heights (meters)

Elevation of Site Above Mean Sea Level	Overall Height Above Ground (AGL)
57.3	111.9
Overall Height Above Mean Sea Level	Overall Height Above Ground w/o Appurtenances
169.2	111.9

Painting and Lighting Specifications

FAA Chapters 4, 6, 12

Paint and Light in Accordance with FAA Circular Number 70/7460-1K

Owner & Contact Information

FRN	0005884689	Licensee ID	L00008376
-----	------------	-------------	-----------

Owner

American Towers, Inc.
116 Huntington Ave
Boston , MA 02116

P: (617)585-7600
E:

Contact

Department , Regulatory
116 Huntington Ave
Boston , MA 02116

P: (617)585-7600
E:

Last Action Status

Status	Constructed	Received	05/22/2008
Purpose	Notification	Entered	05/22/2008
Mode	Interactive		

Related Applications

05/22/2008	A0594927 - Modification (MD)
05/22/2008	A0594928 - Notification (NT)
08/18/2004	A0391002 - Change Owner (OC)
	Related applications (14)

Comments

Comments



Exhibit 23.2

Vertical Plan of Antenna System

The site is located at 2400 Ownby Lane (090224)
the city of Richmond, Henrico County, Virginia.

Site Location (NAD 27)

NL: 37° 33' 50"
WL: 77° 27' 29"

NOTE: Existing Tower Construction

Antenna Structure Registration No.
1015404

Proposed Antenna
COR: 148 meters AMSL
HAAT: 100 meters

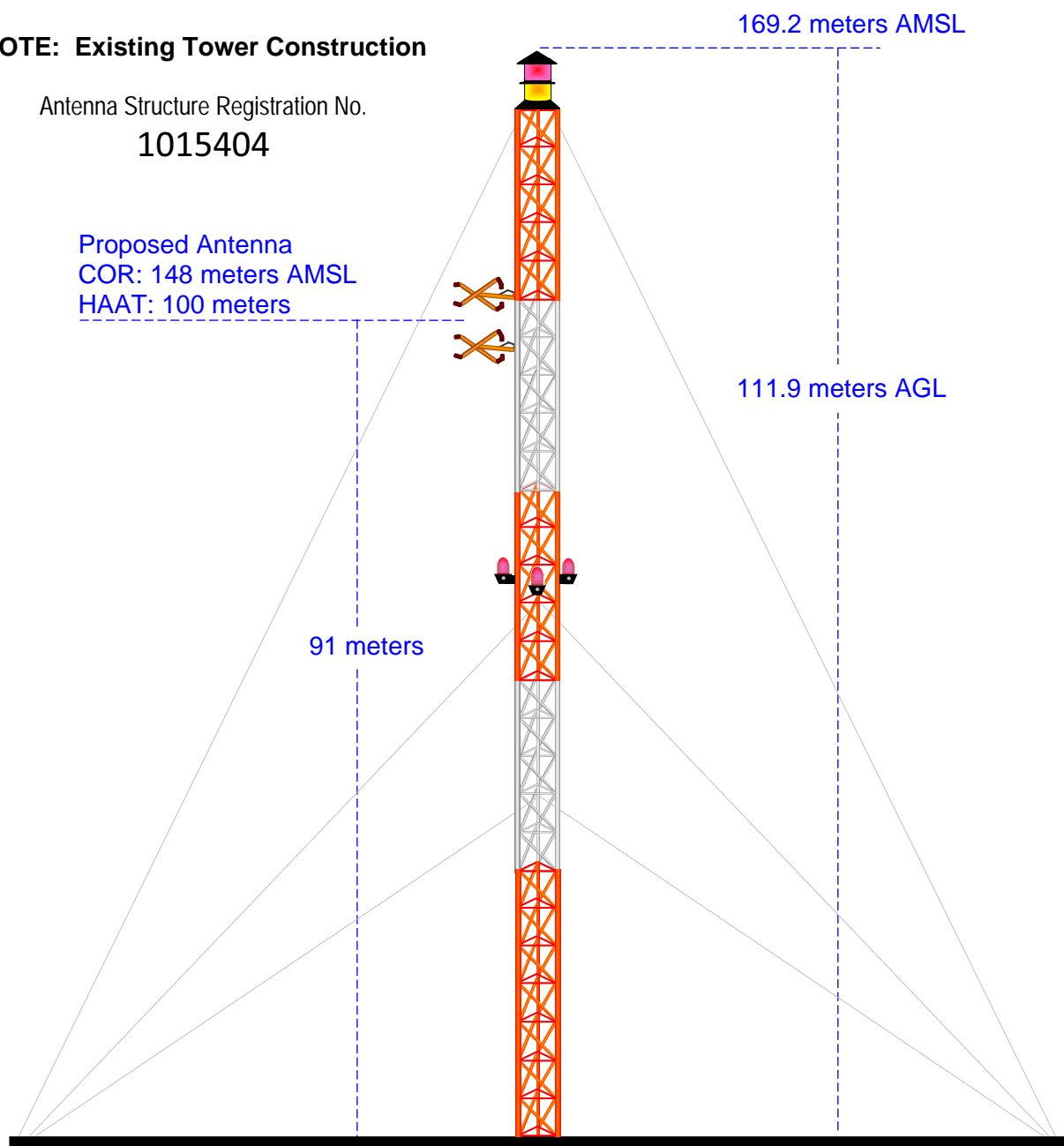

Ground Elevation = 57.3 m AMSL
Drawing is not to Scale

MUNN-REESE, INC.
Broadcast Engineering Consultants
Coldwater, MI 49036

EXHIBIT 23.3

PROPOSED FM OPERATING SPECIFICATIONS

Applicant: Bible Broadcasting Network, Inc.

Call: WYFJ(FM)

City of License: Ashland, VA

Frequency: 99.9 MHz **Channel:** 260A **ERP:** 6.0 kW **HAAT:** 100 M

Transmitter Location: 2400 Ownby Lane (090224)

City: Richmond

County: Henrico

State: Virginia

Site Coordinates: NL: 37° 33' 50" / WL: 77° 27' 29"

Tower Registration Number: 1015404

Proposed Operation: Class A

Effective Radiated Power: 6.0 kW (H) 6.0 kW (V)

Height of Antenna Radiation Center Above:

	<u>Average Terrain</u>	<u>Mean Sea Level</u>	<u>Ground</u>
Horizontal	100 meters	148 meters	91 meters
Vertical	100 meters	148 meters	91 meters

Elevation of Tower Site : 57.3 Meters AMSL

Overall Height of Structure Above Ground : 111.9 Meters AGL

Overall Height of Structure Above Mean Sea Level: 169.2 Meters AMSL

Exhibit 23.4

Present vs Proposed Service Contour Study

WYFJ.L

BLED19940404KB

Latitude: 37-44-46 N

Longitude: 077-29-44 W

ERP: 6.00 kW

Channel: 261

Frequency: 100.1 MHz

AMSL Height: 154.0 m

Horiz. Pattern: Omni

70 dBu Contour

Total Population: 140,587

Total Area: 810.86 sq. km

60 dBu Contour

Total Population: 510,955

Total Area: 2483.62 sq. km

WYFJ.P

Proposed Operation

Latitude: 37-33-50 N

Longitude: 077-27-29 W

ERP: 6.00 kW

Channel: 260

Frequency: 99.9 MHz

AMSL Height: 148.0 m

Horiz. Pattern: Omni

70 dBu Contour

Total Population: 528,518

Total Area: 811.41 sq. km

60 dBu Contour

Total Population: 772,683

Total Area: 2478.07 sq. km

Note:
Alternate propagation
community coverage
study as included
in Exhibit 24.1

Present 60 dBu Contour

Present 70 dBu Contour

WYFJ.L
Asland

Glen Allen

Laurel

Tuckahoe

Bon Air

Richmond

Mechanicsville

WYFJ.P

East Highland Park

Highland Springs

Proposed 70 dBu Contour

Proposed 60 dBu Contour

Bowling Green

Mineral

Chester

Hope

