

ENGINEERING STATEMENT
RE BROADCAST ENGINEERING DATA
APPLICATION FOR DISPLACEMENT OF A
LICENSED ANALOG LOW-POWER TELEVISION STATION
WLQP-LP, LIMA, OHIO
CHANNEL 45 15 KW ND ERP 410 METERS RCAMSL

JUNE 2009

COHEN, DIPPELL AND EVERIST, P.C.
CONSULTING ENGINEERS
RADIO AND TELEVISION
WASHINGTON, D.C.

COHEN, DIPPELL AND EVERIST, P. C.

City of Washington)
) ss
District of Columbia)

Martin R. Doczkat being duly sworn upon his oath, deposes and states that:

He is a graduate electrical engineer of the Pennsylvania State University, a Registered Professional Engineer in the District of Columbia, and is a staff engineer at Cohen, Dippell and Everist, P.C., Consulting Engineers, Radio - Television, with offices at 1300 L Street, N.W., Suite 1100, Washington, D.C. 20005;

That the attached engineering report was prepared by him or under his supervision and direction and

That the facts stated herein are true of his own knowledge, except such facts as are stated to be on information and belief, and as to such facts he believes them to be true.

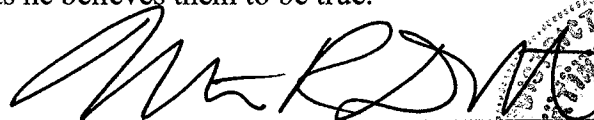

Martin R. Doczkat
District of Columbia
Professional Engineer
Registration No. PE905122

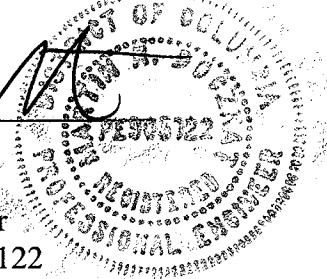

Subscribed and sworn to before me this 9th day of June, 2009.

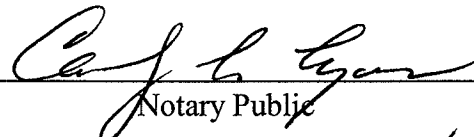

Notary Public

My Commission Expires: 2/28/2013

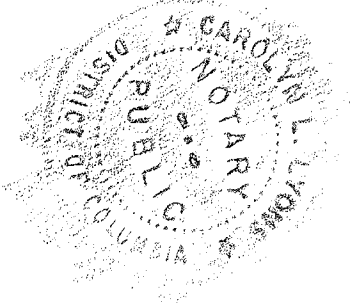

This engineering statement has been prepared in support of an application for digital displacement of a currently licensed low-power television station on behalf of West Central Ohio Broadcasting, Inc., licensee of low-power TV station WLQP-LP, Lima, Ohio. WLQP-LP is licensed to operate on NTSC television Channel 18 with a maximum visual effective radiated power ("ERP") of 7.7 kW and an antenna radiation center above mean sea level ("RCAMSL") of 453 meters. WLQP-LP has been displaced by WISE-DT, DTV Channel 18, Fort Wayne, Indiana, which prohibits expansion of WLQP-LP on Channel 18 due to interference concerns.

The relative location of this DTV full-service application and post-transition allotment is in accordance with Section 73.3572(a)(4)(iv)(A)(1) of the FCC Rules within 265 km of the WLQP-LP transmitter site.

- WISE-DT, Fort Wayne, Indiana, Channel 18, located 97.4 km

Hence, WLQP-LP complies with the intent of this provision and therefore seeks to modify the authorization to operate on Channel 45 as requested herein.

The purpose of this application is to allow for a further increase of its ERP on Channel 45 that is not possible on Channel 18 due to co-channel interference caused to and from WISE-DT. WLQP-LP proposes to construct low-power digital TV facilities of 15 kW ERP (non-directional) at a RCAMSL of 410 meters from a different site co-located with WLMO-LP.

The DTV transmitter site will be located at 1424 Rive Avenue, Lima, Ohio. The existing tower (Exhibit E-1) has a total overall structure height above ground of 167.3 meters (549 feet). The WLQP-LP antenna will be side-mounted on this tower at 144.8 meters above ground level. The registration number for the existing tower is 1014519.

The geographic coordinates of the proposed site are as follows:

North Latitude: 40° 44' 51"

West Longitude: 84° 07' 54.5"

NAD-27

Equipment Data

Antenna: ERI, Type [AL8O-46-PL] (or equivalent) antenna with [1.75°] electrical beam tilt. The vertical plane pattern and other exhibits are herein included as Exhibit E-2

Transmission Line: [ERI, HJ7-50A, 1-5/8", 50 ohm 167.6 meters (550 feet)]

Power Data

Transmitter output	[3.73 kW]	[5.718 dBk]
Combiner Efficiency/Loss	[95.5%]	[0.2 dB]
Transmission line efficiency/loss [167.6 meters (550 feet)]	[49.5%]	[3.052 dB]
Input power to the antenna	[1.765 kW]	[2.466 dBk]
Antenna power gain Main Lobe	[8.5]	[9.294 dB]
Effective Radiated Power	15 kW	11.76 dBk

As indicated above, the transmitter with a typical power output of [3.73 kW] will deliver [1.765 kW] to the input of the antenna. The antenna having a maximum gain of [8.5] will produce a non-directional ERP of 15 kW. A coverage map providing the protected contours of

the analog license and pending digital application of WLQP-LP on Channel 18 in relation to the protected contour for the proposed digital facility has been included as Exhibit E-3 of this report.

Elevation Data

Vertical dimension for Channel 45 antenna	[5.1 meters] [16.8 feet]
Overall height above ground of the proposed antenna structure (including beacon)	167.3 meters 549 feet
Center of radiation of Channel 45 antenna above ground	144.8 meters 475 feet
Elevation of site above mean sea level	265.2 meters 870 feet
Center of radiation of Channel 45 antenna above mean sea level	410 meters 1345 feet
Overall height above mean sea level of proposed tower and antenna (including beacon)	432.5 meters 1419 feet

Note: Slight height differences may result due to conversion to metric.

Allocation

The proposed digital operation on Channel 45 at Lima, Ohio, conforms to the requirements of Sections 74.709, 74.793(e), 74.793(f), 74.793(g), 74.793(h), 74.794(b), and 73.1030 of the Commission's Rules. The requirements of these sections regarding this proposed Channel 45 operation of WLQP-LP are met through demonstration of Longley-Rice prediction methodology where applicable, attached as Table I. The proposed digital low-power television station will not cause any objectionable interference to any existing or proposed full-service

DTV station or LPTV/TV translators. Additionally, the proposed operation includes plans for installing a filter that will meet the simple emission mask with attenuation of at least 85 dB in the L5 (1164-1215 MHz), L2 (1215-1240 MHz) and L1 (1559-1610 MHz) bands in order to comply with Section 74.794(b) of the FCC Rules. The proposed operation is 152.6 kilometers from the Canadian border.

Interference Analysis

A study of predicted interference caused by the proposed WLQP-LP digital low-power television station operation has been performed as shown in Table I using the Longley-Rice program for which the source data has been posted by the Commission on its website at http://www.fcc.gov/oet/dtv/dtv_apps.html. The FCC's FORTRAN-77 code was modified only to the extent necessary (primarily input/output handling) for the program to run on a Microsoft Windows XP platform. Comparison of service/interference areas and population indicates this model closely matches the FCC's digital low-power TV/translator evaluation program. Best efforts have been made to use data and calculation identical to the FCC's program with the simple emission mask. The model employs the Longley-Rice propagation methodology and evaluates in grid cells of approximately 1 sq. km. Using 3-second terrain data sampled approximately every 1.0 km at one-degree azimuth intervals with 1990 census centroids, all studies are based upon data in the current CDBS database update of the FCC's engineering database. A Longley-Rice study was performed with the proposed WLQP-LP low-power digital facilities and all relevant stations listed in the FCC database as of June 11, 2009.

Environmental Statement

WLQP-LP proposes to operate with an ERI, Type [AL8O-47-PL] antenna with an effective radiated power of 15 kW on UHF Channel 45 with a center of radiation above ground of 144.8 meters (475 feet). As shown, the elevation pattern for this antenna shows a maximum relative field of less than 0.1 towards the ground in the vicinity of the tower (65° to 90° below the horizontal). Using this relative field factor and the procedures prescribed in OET Bulletin 65, the maximum RFF resulting from the proposed operation is less than $0.3 \mu\text{W}/\text{cm}^2$. This is less than 0.1% of the $439.3 \mu\text{W}/\text{cm}^2$ maximum human exposure to RFF recommended by the FCC guidelines for an uncontrolled environment.

The total contribution by the proposed DTV operation at 2 meters above ground level is much less than 5 percent of the current FCC guidelines for an uncontrolled environment.

The proposed operation, based upon the current OET Bulletin No. 65, Edition 97-01, dated August 1997 and Supplement A, meets the provisions of the FCC radio frequency field ("RFF") guidelines, and thus, complies with Section 1.1307 of the FCC Rules.

Authorized personnel and rigging contractors will be alerted to the potential zone of high radiation on the tower, and if necessary, the station will operate with reduced power or terminate the operation of the transmitter as appropriate when it is necessary for authorized personnel or contractors to perform work on the tower. Workers and the general public, therefore, will not be subjected to RFF levels in excess of the current FCC guidelines.

Environmental Statement

An environmental assessment (“EA”) is categorically excluded under Section 1.1306 of the FCC Rules and Regulations as the tower was constructed prior to the requirements specified in WT Docket No. 03-128 and the licensee indicates:

- (a)(1) The proposed facilities are not located in an officially designated wilderness area.
- (a)(2) The proposed facilities are not located in an officially designated wildlife preserve.
- (a)(3) The proposed facilities will not affect any listed threatened or endangered species or habitats.
- (a)(3)(ii) The proposed facilities will not jeopardize the continued existence of any proposed endangered or threatened species or likely to result in the destruction or adverse modification of proposed critical habitats.
- (a)(4) The proposed facilities located on a tower which was built prior to the adoption of WT Docket No. 03-128 and is grandfathered and has not affected any known districts, sites, buildings, structures, or objects significant in American history, architecture, archaeology, engineering, or culture.
- (a)(5) The existing tower is not located near any known Indian religious sites.
- (a)(6) The existing tower is not located in a flood plain.
- (a)(7) The installation of the DTV facilities on an existing tower at an existing site will not involve a significant change in surface features of the ground in the vicinity of the tower.
- (a)(8) The existing tower lighting will remain unchanged.

- (b) Workers and the general public will not be subjected to RFF levels in excess of the current FCC guidelines contained in OET Bulletin 65 (Edition 97-01) and Supplement A. Authorized personnel will be alerted to areas of the antennas where potential radiation levels are in excess of the FCC guidelines. A security fence with a locked gate precludes access to the tower site.

ABOVE MEAN SEA LEVEL

ABOVE GROUND

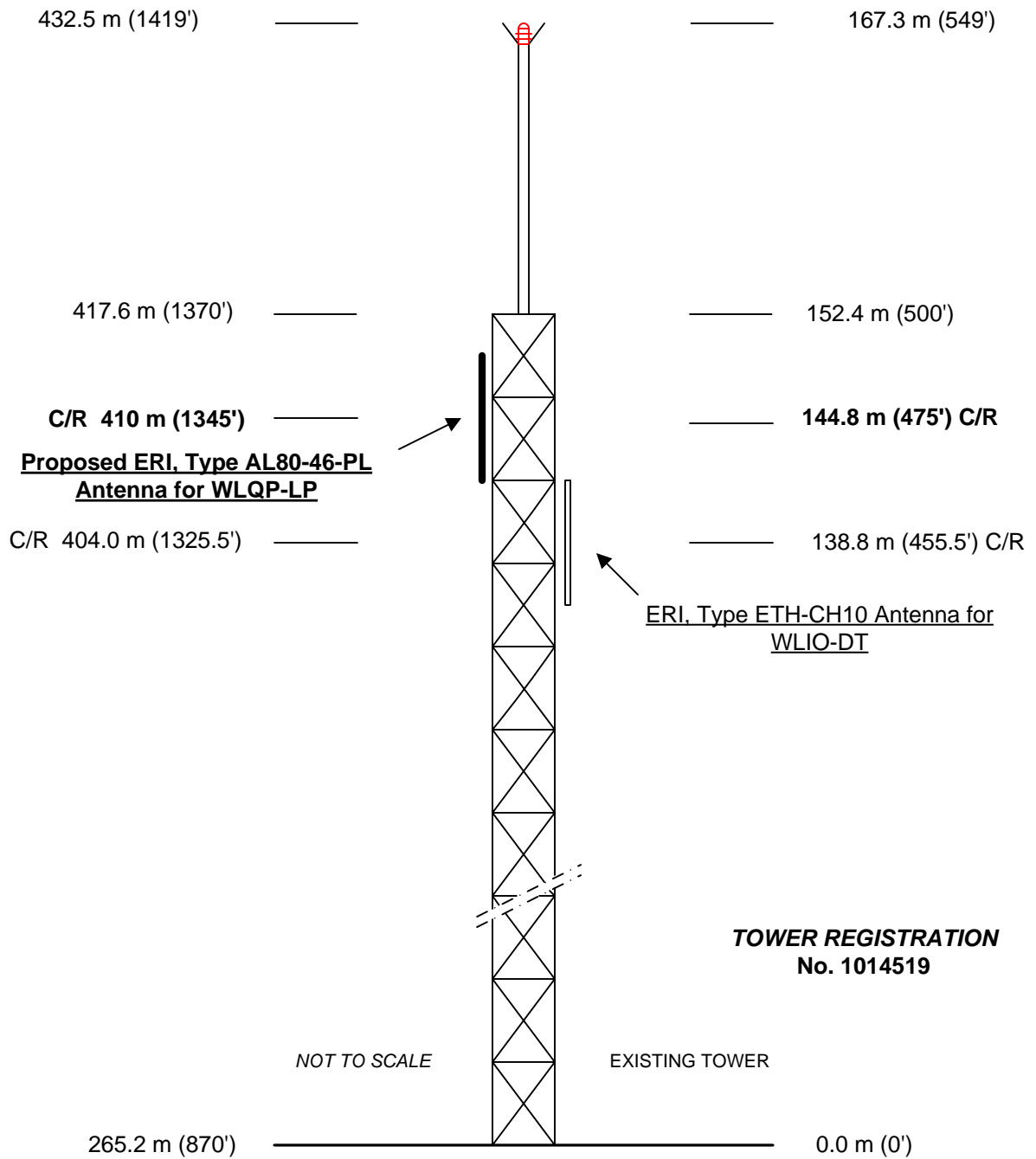

EXHIBIT E - 1
VERTICAL SKETCH
FOR THE PROPOSED DTV OPERATION OF
WLQP-LP, LIMA, OHIO
JUNE 2009

COHEN, DIPPELL AND EVERIST, P.C.

EXHIBIT E-2

ANTENNA MANUFACTURER DATA

WLQP-LP, LIMA, OHIO

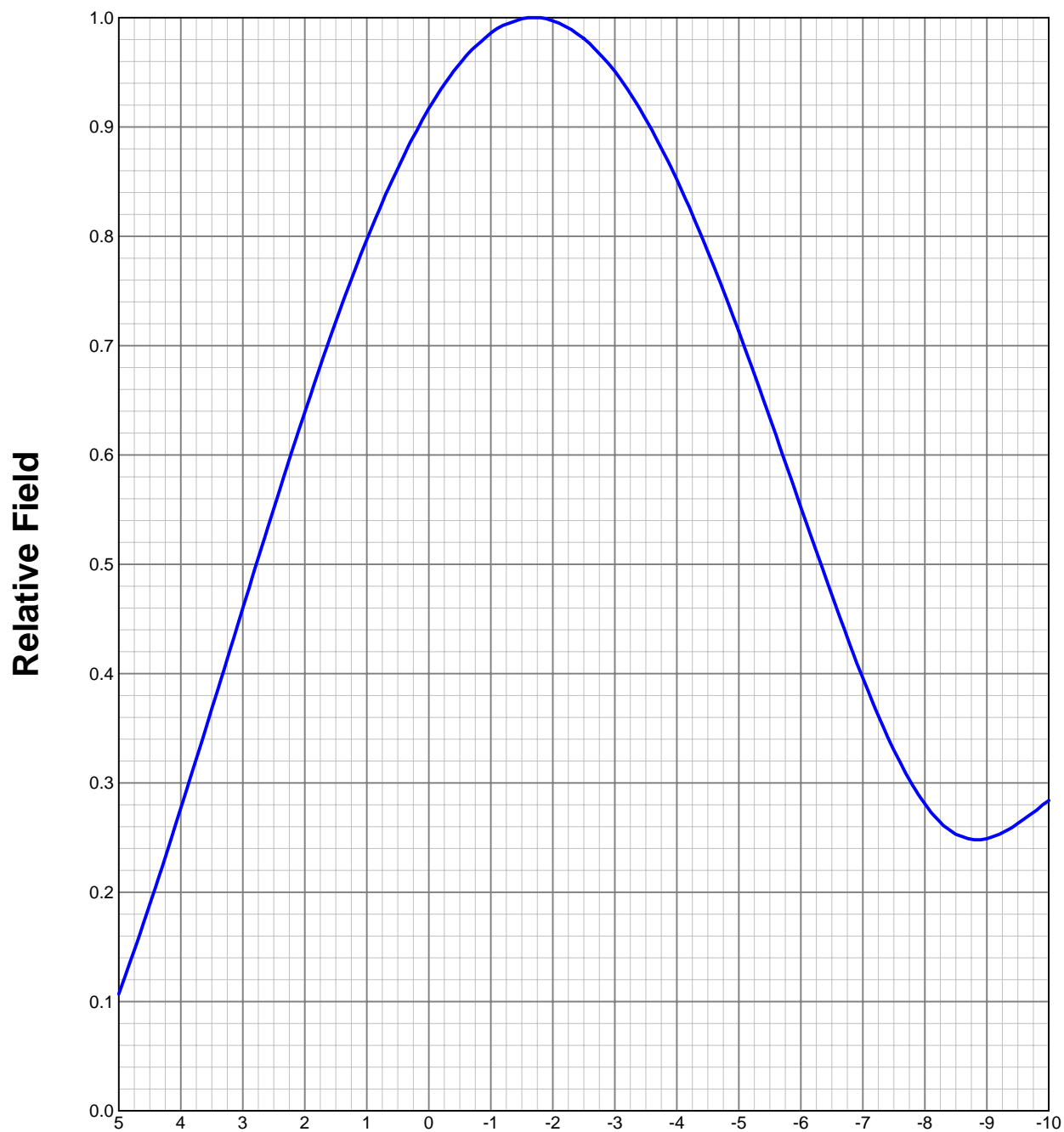
ELEVATION PATTERN**Type:****AL8****Channel:****45****Directivity:****Numeric****dBd****Location:****Main Lobe:****8.68****9.39****Beam Tilt:****-1.75****Horizontal:****7.30****8.63****Polarization:****Horizontal**

Preliminary, subject to final design and review.

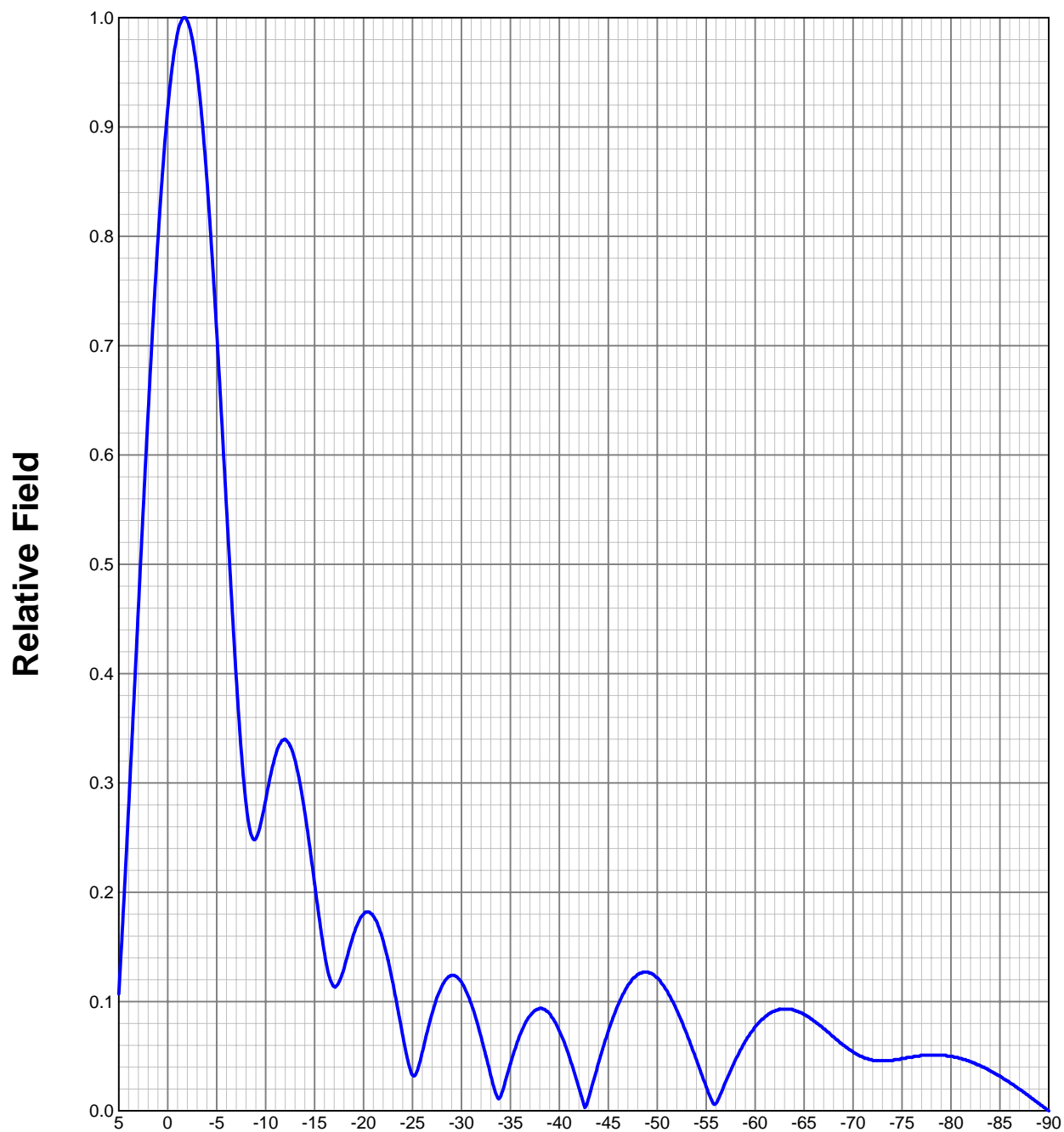
ELEVATION PATTERN**Type:****AL8****Channel:****45****Directivity:****Numeric****dBd****Location:****Main Lobe:****8.68****9.39****Beam Tilt:****-1.75****Horizontal:****7.30****8.63****Polarization:****Horizontal**

Preliminary, subject to final design and review.

TABULATED DATA FOR ELEVATION PATTERN

Type: AL8

Polarization Horizontal

ANGLEFIELD	dB	ANGLEFIELD	dB	ANGLEFIELD	dB	ANGLEFIELD	dB	ANGLEFIELD	dB
5.00	0.107	-19.41	-6.75	0.433	-7.27	-27.00	0.089	-21.01	-50.50
4.75	0.147	-16.65	-7.00	0.396	-8.05	-27.50	0.104	-19.66	-51.00
4.50	0.189	-14.47	-7.25	0.361	-8.84	-28.00	0.114	-18.86	-51.50
4.25	0.232	-12.69	-7.50	0.330	-9.63	-28.50	0.121	-18.34	-52.00
4.00	0.277	-11.15	-7.75	0.303	-10.37	-29.00	0.124	-18.13	-52.50
3.75	0.322	-9.84	-8.00	0.281	-11.03	-29.50	0.123	-18.20	-53.00
3.50	0.368	-8.68	-8.25	0.264	-11.57	-30.00	0.118	-18.56	-53.50
3.25	0.413	-7.67	-8.50	0.253	-11.94	-30.50	0.109	-19.25	-54.00
3.00	0.460	-6.74	-8.75	0.248	-12.09	-31.00	0.098	-20.18	-54.50
2.75	0.506	-5.92	-9.00	0.249	-12.08	-31.50	0.084	-21.51	-55.00
2.50	0.551	-5.18	-9.25	0.255	-11.89	-32.00	0.068	-23.35	-55.50
2.25	0.596	-4.50	-9.50	0.263	-11.60	-32.50	0.050	-26.02	-56.00
2.00	0.639	-3.89	-9.75	0.273	-11.28	-33.00	0.032	-29.90	-56.50
1.75	0.681	-3.33	-10.00	0.284	-10.93	-33.50	0.016	-35.92	-57.00
1.50	0.722	-2.83	-10.50	0.307	-10.26	-34.00	0.013	-37.72	-57.50
1.25	0.760	-2.38	-11.00	0.325	-9.76	-34.50	0.028	-31.06	-58.00
1.00	0.797	-1.97	-11.50	0.336	-9.47	-35.00	0.043	-27.33	-58.50
0.75	0.831	-1.61	-12.00	0.340	-9.37	-35.50	0.057	-24.88	-59.00
0.50	0.862	-1.29	-12.50	0.334	-9.53	-36.00	0.070	-23.10	-59.50
0.25	0.891	-1.00	-13.00	0.321	-9.87	-36.50	0.080	-21.94	-60.00
0.00	0.917	-0.75	-13.50	0.300	-10.46	-37.00	0.087	-21.21	-60.50
-0.25	0.939	-0.55	-14.00	0.273	-11.28	-37.50	0.092	-20.72	-61.00
-0.50	0.958	-0.37	-14.50	0.242	-12.32	-38.00	0.094	-20.54	-61.50
-0.75	0.974	-0.23	-15.00	0.208	-13.64	-38.50	0.093	-20.63	-62.00
-1.00	0.986	-0.12	-15.50	0.175	-15.14	-39.00	0.089	-21.01	-62.50
-1.25	0.994	-0.05	-16.00	0.145	-16.77	-39.50	0.082	-21.72	-63.00
-1.50	0.999	-0.01	-16.50	0.123	-18.20	-40.00	0.073	-22.73	-63.50
-1.75	1.000	0.00	-17.00	0.114	-18.86	-40.50	0.063	-24.01	-64.00
-2.00	0.997	-0.03	-17.50	0.118	-18.56	-41.00	0.050	-26.02	-64.50
-2.25	0.990	-0.08	-18.00	0.130	-17.72	-41.50	0.036	-28.87	-65.00
-2.50	0.981	-0.17	-18.50	0.147	-16.65	-42.00	0.021	-33.56	-65.50
-2.75	0.967	-0.29	-19.00	0.162	-15.81	-42.50	0.006	-44.44	-66.00
-3.00	0.951	-0.44	-19.50	0.173	-15.24	-43.00	0.012	-38.42	-66.50
-3.25	0.931	-0.63	-20.00	0.180	-14.89	-43.50	0.028	-31.06	-67.00
-3.50	0.907	-0.85	-20.50	0.182	-14.80	-44.00	0.044	-27.13	-67.50
-3.75	0.881	-1.11	-21.00	0.178	-14.99	-44.50	0.059	-24.58	-68.00
-4.00	0.852	-1.39	-21.50	0.169	-15.44	-45.00	0.073	-22.73	-68.50
-4.25	0.820	-1.72	-22.00	0.156	-16.14	-45.50	0.086	-21.31	-69.00
-4.50	0.786	-2.09	-22.50	0.138	-17.20	-46.00	0.097	-20.26	-69.50
-4.75	0.750	-2.49	-23.00	0.117	-18.64	-46.50	0.107	-19.41	-70.00
-5.00	0.713	-2.94	-23.50	0.093	-20.63	-47.00	0.115	-18.79	-70.50
-5.25	0.674	-3.43	-24.00	0.069	-23.22	-47.50	0.121	-18.34	-71.00
-5.50	0.634	-3.96	-24.50	0.047	-26.56	-48.00	0.125	-18.06	-71.50
-5.75	0.593	-4.54	-25.00	0.033	-29.63	-48.50	0.127	-17.92	-72.00
-6.00	0.552	-5.16	-25.50	0.037	-28.64	-49.00	0.127	-17.92	-72.50
-6.25	0.512	-5.81	-26.00	0.054	-25.35	-49.50	0.125	-18.06	-73.00
-6.50	0.472	-6.52	-26.50	0.072	-22.85	-50.00	0.122	-18.27	-73.50

Preliminary, subject to final design and review.

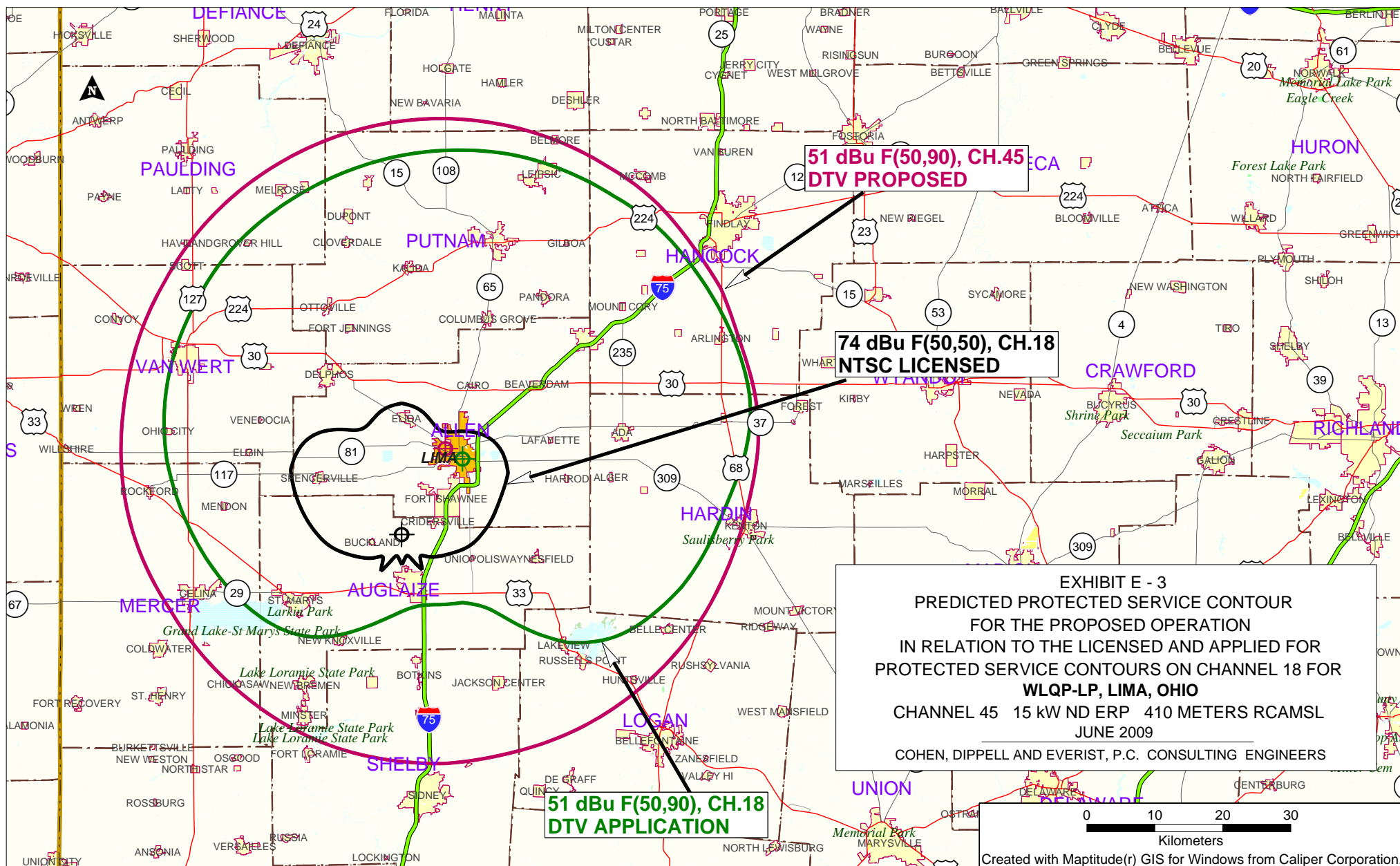

COHEN, DIPPELL AND EVERIST, P.C.

TABLE I
PREDICTED DIGITAL LOW-POWER LONGLEY-RICE INTERFERENCE ANALYSIS
FOR THE PROPOSED OPERATION OF
WLQP-LP, LIMA, OHIO
CHANNEL 45 15 KW ND ERP 410 METERS RCAMSL
USING THE SIMPLE EMISSION MASK
JUNE 2009

<u>Channel</u>	<u>Call</u>	<u>City/State</u>	<u>Dist(km)</u>	<u>Status</u>	<u>FCC File No.</u>	<u>Result</u>
30	WSPY-LP	PLANO IL	385.3	LIC	BLTTL-19900514IR	0.00%
30	KCLJ-CA	JOPLIN MO	976.8	LIC	BLTTA-20050506ACG	0.00%
38	WLMO-LP	LIMA OH	14.1	LIC	BLTTL-20050527BIT	No interference
38	W64BM	TOLEDO OH	109.3	LIC	BLTT-20050805AAT	0.00%
42	WXCB-CA	DELAWARE OH	103.3	APP	BSTA-20080604ADF	0.00%
42	WXCB-LP	DELAWARE OH	104.4	LIC	BLTTA-20030402AAU	0.00%
43	W43BZ	COLUMBUS OH	127.2	LIC	BLTTL-20031121AOO	0.00%
44	WDTI	INDIANAPOLIS IN	199.7	CP	BPEDT-20080617AEQ	No interference
44	WDTI-DT	INDIANAPOLIS IN	199.7	LIC	BLEDT-20080519ABT	0.00%
44	WWJ-DT	DETROIT MI	205.1	APP	BMPCDT-20080616ABD	No interference
44	WWJ-DT	DETROIT MI	205.1	CP	BPCDT-20080130AOM	No interference
44	WWJ-DT	DETROIT MI	205.1	LIC	BLCDT-19990720LH	0.00%
44	WTLW-DT	LIMA OH	4.6	CP MO	BMPCDT-20080616ABV	0.25%
45	WSNS-DT	CHICAGO IL	318.4	CP	BPCDT-20080620AMW	No interference
45	WSNS-DT	CHICAGO IL	318.4	LIC	BLCDT-20010612AIB	No interference
45	WJYL-CA	CLARKSVILLE IN	301.7	LIC	BLTTA-20030210AAO	No interference
45	W45AG	FORT WAYNE IN	93.7	LIC	BLTTL-19900727IO	No interference
45	WXIN	INDIANAPOLIS IN	199.7	CP	BPCDT-20090512ABS	0.01%
45	WXIN-DT	INDIANAPOLIS IN	199.7	LIC	BLCDT-20031003ABM	0.00%
45	NEW	CAMPBELLSVILLE KY	392.1	CP	BDCCDTL-20061030ALH	0.00%
45	WDIV-DT	DETROIT MI	207.7	APP	BPCDT-20080620AFZ	No interference
45	WDIV-DT	DETROIT MI	207.7	LIC	BLCDT-19990429KX	No interference
45	WDIV-TV	DETROIT MI	207.7	APP	BPCDT-20090324ABD	No interference
45	WLLA-DT	KALAMAZOO MI	230	LIC	BLCDT-20070529AEA	No interference
45	WNEO-DT	ALLIANCE OH	271.5	CP MO	BMPEDT-20080619AIA	0.00%
45	W45ST	CLEVELAND OH	221.5	STA	BSTA-20030626ABW	No interference
45	W45ST	LEXINGTON OH	128.8	STA	BSTA-20030724AGX	No interference
45	NEW	ERIE PA	379.6	APP	BNPTTL-20000830BDH	0.00%
45	W45AU	UNIONTOWN PA	390.6	LIC	BLTTL-19990706JJ	0.00%

COHEN, DIPPELL AND EVERIST, P.C.

TABLE I
PREDICTED DIGITAL LOW-POWER LONGLEY-RICE INTERFERENCE ANALYSIS
FOR THE PROPOSED OPERATION OF
WLQP-LP, LIMA, OHIO
CHANNEL 45 15 KW ND ERP 410 METERS RCAMSL
USING THE SIMPLE EMISSION MASK
JUNE 2009

<u>Channel</u>	<u>Call</u>	<u>City/State</u>	<u>Dist(km)</u>	<u>Status</u>	<u>FCC File No.</u>	<u>Result</u>
45	WBWV-LP	HUNTINGTON WV	300	LIC	BLTTL-20031117ACK	No interference
45	W39AZ	PARKERSBURG WV	265.5	LIC	BLTT-20001027AAE	No interference
45	W45BW	PARKERSBURG WV	265.5	CP	BDFCDTT-20060329AEP	No interference
46	WALV-CA	INDIANAPOLIS IN	196.1	CP	BDISTTA-20081208AAT	0.00%
46	WALV-CA	INDIANAPOLIS IN	196.1	CP	BDISTTA-20080804AFE	0.00%
46	WHME-TV	SOUTH BEND IN	194.1	RULE	BPRM-20080619AET	No interference
46	WWHO-DT	CHILLICOTHE OH	155.2	LIC	BLCDT-20021025AAA	No interference
46	WUPW	TOLEDO OH	116.2	APP	BPCDT-20080619AJB	0.18%
46	WUPW-DT	TOLEDO OH	116.2	LIC	BLCDT-20030411AAF	0.04%
47	W47AB	MANSFIELD OH	138.6	LIC	BLTT-20060403BEH	0.00%
48	W50CD	BOWLING GREEN OH	47.2	APP	BPTTL-20020130ABU	No interference
48	WCPX-LP	COLUMBUS OH	124.3	LIC	BLTTL-20080131ADD	0.00%
48	WNGT-LP	TOLEDO OH	112.6	LIC	BLTTL-19990607JB	0.00%

Section III - Engineering (Digital)

TECHNICAL SPECIFICATIONS

Ensure that the specifications below are accurate. Contradicting data found elsewhere in this application will be disregarded. All items must be completed. The response "on file" is not acceptable.

TECH BOX

1. Channel: _____
2. Translator Input Channel No. _____
3. Station proposed to be rebroadcast:

Call Sign	City	State	Channel
-----------	------	-------	---------

4. Antenna Location Coordinates: (NAD 27)

____° ____' ____" ☐ N ☐ S Latitude
____° ____' ____" ☐ E ☐ W Longitude

5. Antenna Structure Registration Number: _____

☐

Not applicable

See Explanation
in Exhibit No.

☐

FAA Notification Filed with FAA

6. Antenna Location Site Elevation Above Mean Sea Level: _____ meters
7. Overall Tower Height Above Ground Level: _____ meters
8. Height of Radiation Center Above Ground Level: _____ meters
9. Maximum Effective Radiated Power (ERP): _____ kW
10. Transmitter Output Power: _____ kW
11. a. Transmitting Antenna: ☐ Nondirectional ☐ Directional ☐ Directional composite

Manufacturer	Model
--------------	-------

- b. Electrical Beam Tilt: _____ degrees ☐ Not applicable

c. Directional Antenna Relative Field Values:

Rotation: _____ ° ☐ No rotation ☐ N/A (Nondirectional)

Degree	Value	Degree	Value	Degree	Value	Degree	Value	Degree	Value	Degree	Value
0		60		120		180		240		300	
10		70		130		190		250		310	
20		80		140		200		260		320	
30		90		150		210		270		330	
40		100		160		220		280		340	
50		110		170		230		290		350	
Additional Azimuths											

NOTE: In addition to the information called for in this section, an explanatory exhibit providing full particulars must be submitted for each question for which a "No" response is provided.

12. **Out-of-Channel Emission Mask:** Simple ☐ Stringent ☐

CERTIFICATION

13. **Interference.** The proposed facility complies with all of the following applicable rule sections. 47 C.F.R. Sections 74.709, 74.793(e), 74.793(f), 74.793(g), 74.793(h), 74.794(b) and 73.1030. ☐ Yes ☐ No

See Explanation in Exhibit No.

14. **Environmental Protection Act.** The proposed facility is excluded from environmental processing under 47 C.F.R. Section 1.1306 (*i.e.*, the facility will not have a significant environmental impact and complies with the maximum permissible radiofrequency electromagnetic exposure limits for controlled and uncontrolled environments). Unless the applicant can determine RF compliance. An **Exhibit is required.** ☐ Yes ☐ No

See Explanation in Exhibit No.

Exhibit No.

By checking "Yes" above, the applicant also certifies that it, in coordination with other users of the site, will reduce power or cease operation as necessary to protect persons having access to the site, tower or antenna from radiofrequency electromagnetic exposure in excess of FCC guidelines.

15. **Channels 52-59.** If the proposed channel is within channels 52-59, the applicant certifies compliance with the following requirements, as applicable:

☐ The applicant is applying for a digital companion channel for which no suitable channel from channel 2-51 is available.

☐ Pursuant to Section 74.786(d), the applicant has notified, within 30 days of filing this application, all commercial wireless licensees of the spectrum comprising the proposed TV channel and the first adjacent channels thereto, for which the proposed digital LPTV or TV translator antenna site lies inside the licensed geographic boundaries of the wireless licensees or within 75 miles and 50 miles, respectively, of the geographic boundaries of co-channel and adjacent-channel wireless licensees.

PREPARER'S CERTIFICATION ON PAGE 8 MUST BE COMPLETED AND SIGNED.

16. **Channels 60-69.** If the proposed channel is within channels 60-69, the applicant certifies compliance with the following requirements, as applicable:

- ☐ Pursuant to Section 74.786(e), the applicant has notified, within 30 days of filing this application, all commercial wireless licensees of the spectrum comprising the proposed TV channel and the first adjacent channels thereto, for which the proposed digital LPTV or TV translator antenna site lies inside the licensed geographic boundaries of the wireless licensees or within 75 miles and 50 miles, respectively, of the geographic boundaries of co-channel and adjacent-channel wireless licensees,
- ☐ Pursuant to Section 74.786(e), the applicant proposing operation on channel 63, 64, 68 and 69 ("public safety channels") has secured a coordinated spectrum use agreement(s) with 700 MHz public safety regional planning committee(s) and state frequency administrator(s) of the region(s) and state(s) within which the antenna site of the digital LPTV or TV translator station is proposed to locate, and those adjoining regions and states with boundaries within 75 miles of the proposed station location.
- ☐ Pursuant to Section 74.786(e), an applicant for a channel adjacent to channel 63, 64, 68 or 69 has notified, within 30 days of filing this application, the 700 MHz public safety regional planning committee(s) and state administrator(s) of the region and state containing the proposed digital LPTV or TV translator antenna site and regions and states whose geographic boundaries lie within 50 miles of the proposed LPTV or TV translator antenna site.

I certify that I have prepared Section III (Engineering Data) on behalf of the applicant, and that after such preparation, I have examined and found it to be accurate and true to the best of my knowledge and belief.

Name Martin R. Doczkat		Relationship to Applicant (e.g., Consulting Engineer) Consulting Engineer	
Signature 		Date June 9, 2009	
Mailing Address Cohen, Dippell and Everist, P.C., 1300 L Street, NW, Suite 1100			
City Washington	State or Country (if foreign address) DC		ZIP Code 20005
Telephone Number (include area code) (202) 898-0111		E-Mail Address (if available) cde@attglobal.net	

WILLFUL FALSE STATEMENTS ON THIS FORM ARE PUNISHABLE BY FINE AND/OR IMPRISONMENT (U.S. CODE, TITLE 18, SECTION 1001), AND/OR REVOCATION OF ANY STATION LICENSE OR CONSTRUCTION PERMIT (U.S. CODE, TITLE 47, SECTION 312(a)(1)), AND/OR FORFEITURE (U.S. CODE, TITLE 47, SECTION 503).