

## **EXHIBIT 12**

### **Waiver Request of Section 74.1204**

K215EG Gallup, NM 145 watts ERP  
Minor Channel Change to 213  
Calvary Chapel of Twin Falls, Inc. 4/09

The proposed site is contained entirely inside the service contour of third-adjacent FM Station Newly Granted CP BNPED-20071018BBT Gallup NM

NOTE: This proposal will only change channel / frequency and increase ERP. No changes will be made to the transmit antenna or coax on the tower. Attached to this exhibit is a statement from the tower owner ATC, concerning the near AM tower in relationship to the proposed tower. Calvary Chapel of Twin Falls, Inc. requests that the AM measurement stipulations not be attached to the grant of this proposal.

#### **NEW CP**

The proposed site is contained entirely inside the service contour of FM Station BNPED-20071018BBT, 210A, .2kW, Gallup, NM. The level of least arriving protected F(50,50) signal at the proposed transmitter site is 139.8-dBu. Using the Undesired-to-Desired method the interfering contour is 179.8-dBu (free-space contour method employed). The interfering signal would, in the worst case at the maximum radial extend less than 1 meter from the center of radiation, which already exists at 23 meters AGL. No changes in the transmit antenna or coax are proposed. This interference contour does not touch the ground. Attached is a portion of the Topographic Map Gallup East (NM) showing this tower is not located in a highly populated area. Because there are no residences, businesses or major roadways that are close enough or tall enough to puncture the interference contour, Calvary Chapel of Twin Falls, Inc. respectfully requests a waiver of the FM translator contour overlap regulations with respect to third-adjacent NEW CP - FM Station BNPED-20071018BBT

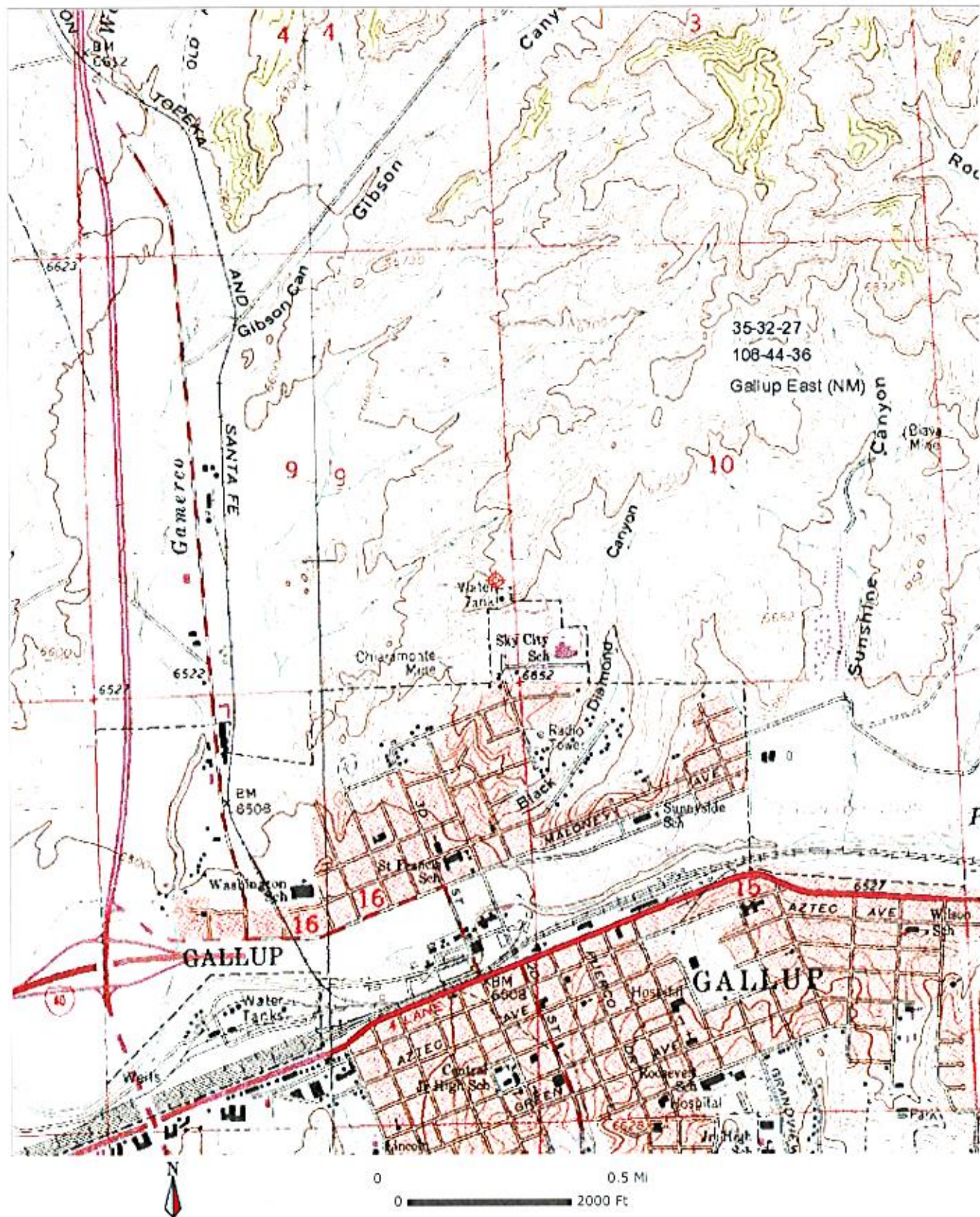

**Subject:** Fw: Gallup #2, 4113  
**From:** "ikemoore" <ikemoore@chartertn.net>  
**Date:** Thu, 21 Aug 2008 17:43:45 -0400  
**To:** "Lois Mills" <loism@csnradio.com>

----- Original Message -----

**From:** [Gilbert Sandoval](#)  
**To:** [James O'Neill \(Michael\)](#)  
**Cc:** [ikemoore](#) ; [Lisa Poston](#)  
**Sent:** Thursday, August 21, 2008 2:28 PM  
**Subject:** RE: Gallup #2, 4113

It's not.  
Gilbert

---

**From:** James O'Neill (Michael)  
**Sent:** Thursday, August 21, 2008 12:01 PM  
**To:** Gilbert Sandoval  
**Cc:** 'ikemoore'; Lisa Poston  
**Subject:** Gallup #2, 4113

Hi Gilbert,

Can you please confirm that this tower is not base insulated or detuned? Thanks.

Michael O'Neill  
Assistant Project Manager - Project Team  
American Tower Corporation  
10 Presidential Way  
Woburn, MA 01801  
(781) 926-4513 Office  
(781) 926-4721 Fax  
[james.o'neill@americantower.com](mailto:james.o'neill@americantower.com)

-



\_\_\_\_\_ Information from ESET NOD32 Antivirus, version of virus signature database 3379 (20080822)

\_\_\_\_\_ The message was checked by ESET NOD32 Antivirus.

<http://www.eset.com>