

# EXHIBIT 21.1

## VERTICAL PLAN OF ANTENNA SYSTEM

---

The site is located 0.6 km SSW of Pebbledale, Florida

Site Location  
NL: 27° 50' 15"  
WL: 81° 56' 53"

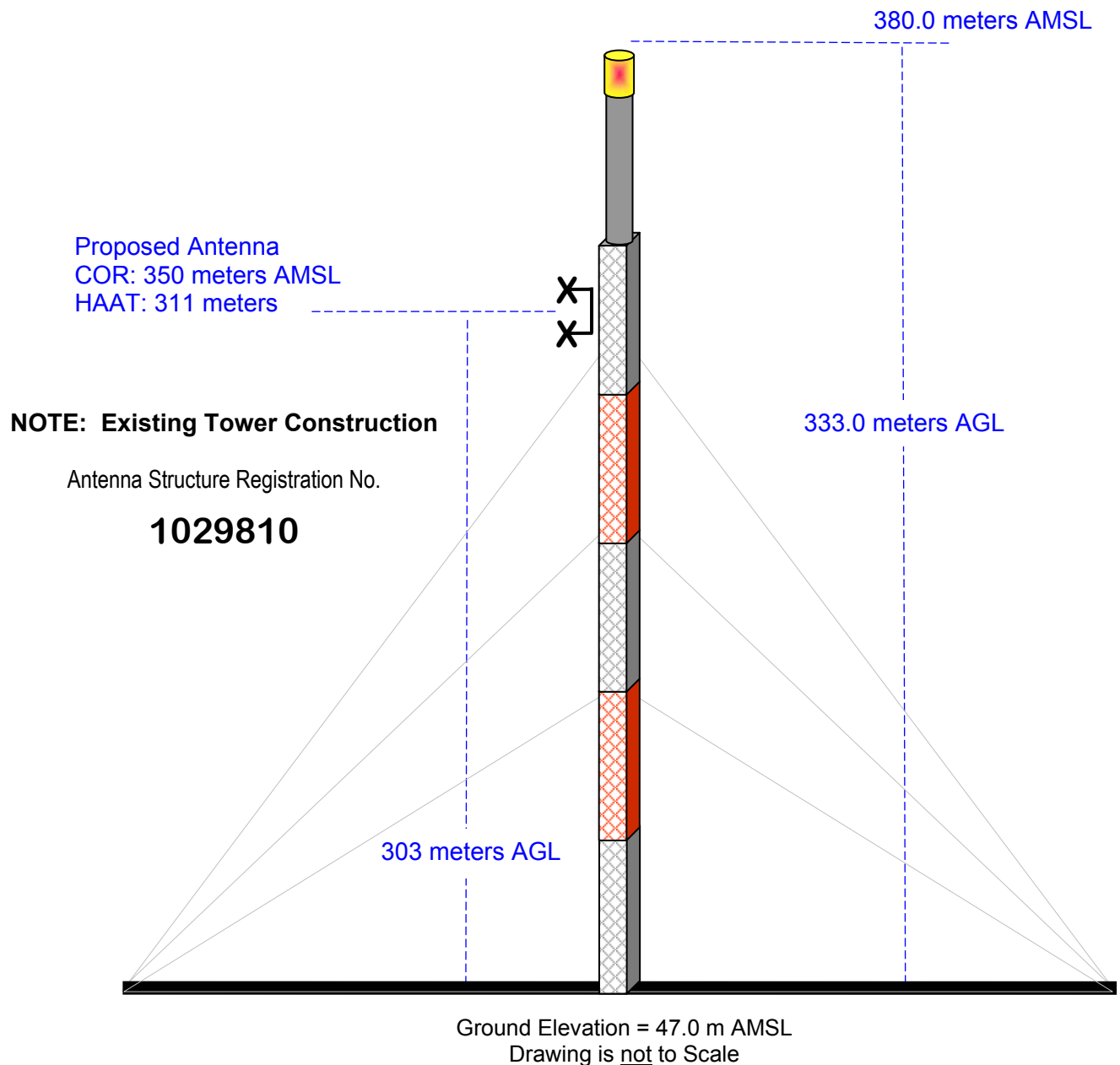

**MUNN-REESE, INC.**  
Broadcast Engineering Consultants  
Coldwater, MI 49036

**Exhibit 21.2 - Copy of Existing  
Antenna Structure Registration****Registration Detail**

Reg Number	1029810	Status	Constructed
File Number	A0174420	Constructed	09/05/1996
FAA Study	88-ASO-0124-OE	EMI	No
FAA Issue Date	10/10/1996	NEPA	No

**Antenna Structure**

Structure Type TOWER - Free standing or Guyed Structure used for Communications Purposes

**Location** (in NAD83 Coordinates)

Lat/Long 27-50-16.0 N 081-56-52.0 W .6 KM SSW

City, State PEBBLEDALE , FL

Center of  
AM Array**Heights (meters)**

Elevation of Site Above Mean Sea Level	Overall Height Above Ground (AGL)
47.0	333.0
Overall Height Above Mean Sea Level	Overall Height Above Ground w/o Appurtenances
380.0	314.0

**Painting and Lighting Specifications**

FAA Chapters 4, 6, 9

Paint and Light in Accordance with FAA Circular Number 70/7460-1G

**Owner & Contact Information**

FRN	0001810167	Licensee ID	L00031920
-----	------------	-------------	-----------

**Owner**WMOR-TV Company  
7201 E HILLSBOROUGH AVE  
TAMPA , FL 33610-4126P: (813)626-3232  
E:**Contact**Prak , Mark J  
P.O. Box 1800  
Raleigh , NC 27602P: (919)839-0300  
E: mprak@brookspierce.com**Last Action Status**

Status	Constructed	Received	03/09/2001
Purpose	Admin Update	Entered	03/09/2001
Mode	Interactive		

**Related Applications**

03/09/2001	A0174420 - Admin Update (AU)
09/16/1997	A0035331 - New (NE)

**Comments****Comments**