

October 4, 2002

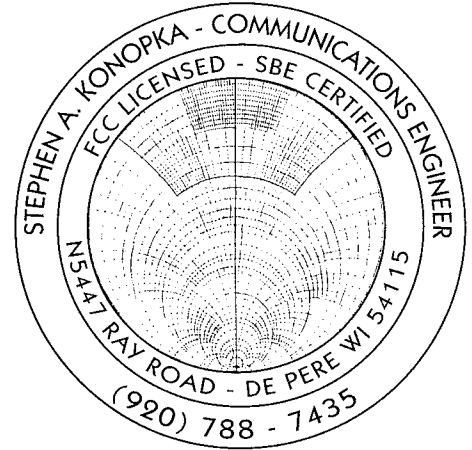

To Whom It May Concern:

I, Stephen A. Konopka, holding FCC First-Class Permit No. PG-18-19007 and SBE Certification No. 2641, hereby state the following:

- 1) That I supervised or personally performed all portions of station construction for WORQ, Green Bay, WI, relative to FCC Construction Permit File No. BMPED-20020315AAO.
- 2) That I employed Mc Mahon Associates of Neenah, WI, a certified surveying company, to mark the proper orientation of the new directional station antenna at 35 degrees relative to True North.
- 3) That I witnessed the alignment process of the new antenna by the attending tower contractor, Saint Paul Tower Co. of Green Bay, WI, with a certification by the attending crew foreman attached.

Sincerely,

A handwritten signature in black ink that reads "Stephen A. Konopka". The signature is written in a cursive, flowing style.

Stephen A. Konopka

Dated Oct. 4, 2002

# McMAHON

## ASSOCIATES, INC.

ENGINEERS ■ ARCHITECTS  
PROJ. MGRS. ■ SURVEYORS

1445 McMahon Drive Neenah, WI 54956  
Mailing Address: P.O. Box 1025 Neenah, WI 54957-1025  
Tel: (920) 751-4200 Fax: (920) 751-4284  
e-mail: mcm@mcmgrp.com

### DECLARATION

I, David M. Schmalz, do declare as follows:

- 1) I am a licensed land surveyor in the State of Wisconsin.
- 2) I have provided professional surveying services to Lakeshore Communications, Inc., WORQ Radio, Green Bay (c/o Steve Konopka & Mike Le Maye), during the installation of a directional antenna at Scray's Hill in the Town of Glenmore, Brown County, Wisconsin.
- 3) I hereby certify that the directional antenna has been oriented to an azimuth of 35 degrees from True North, within a tolerance of  $\pm 0.5^\circ$  to the best of my knowledge and belief.

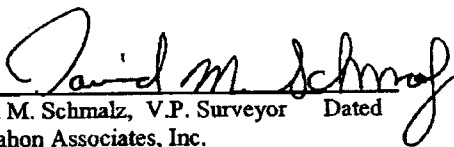
  
David M. Schmalz, V.P. Surveyor      Dated \_\_\_\_\_  
McMahon Associates, Inc.



# TOWER - TOWN OF GLENMORE

STAKING AN AZIMUTH FOR ALIGNING A NEW FM BROADCAST ANTENNA  
ANTENNA TO BE AIMED AT 35 DEGREES FROM TRUE NORTH

pts 1-5 are nails set with lathe next to them.

200 100 0 200



SCALE - FEET



BEARINGS AS SHOWN ARE  
REFERENCED TO TRUE  
NORTH

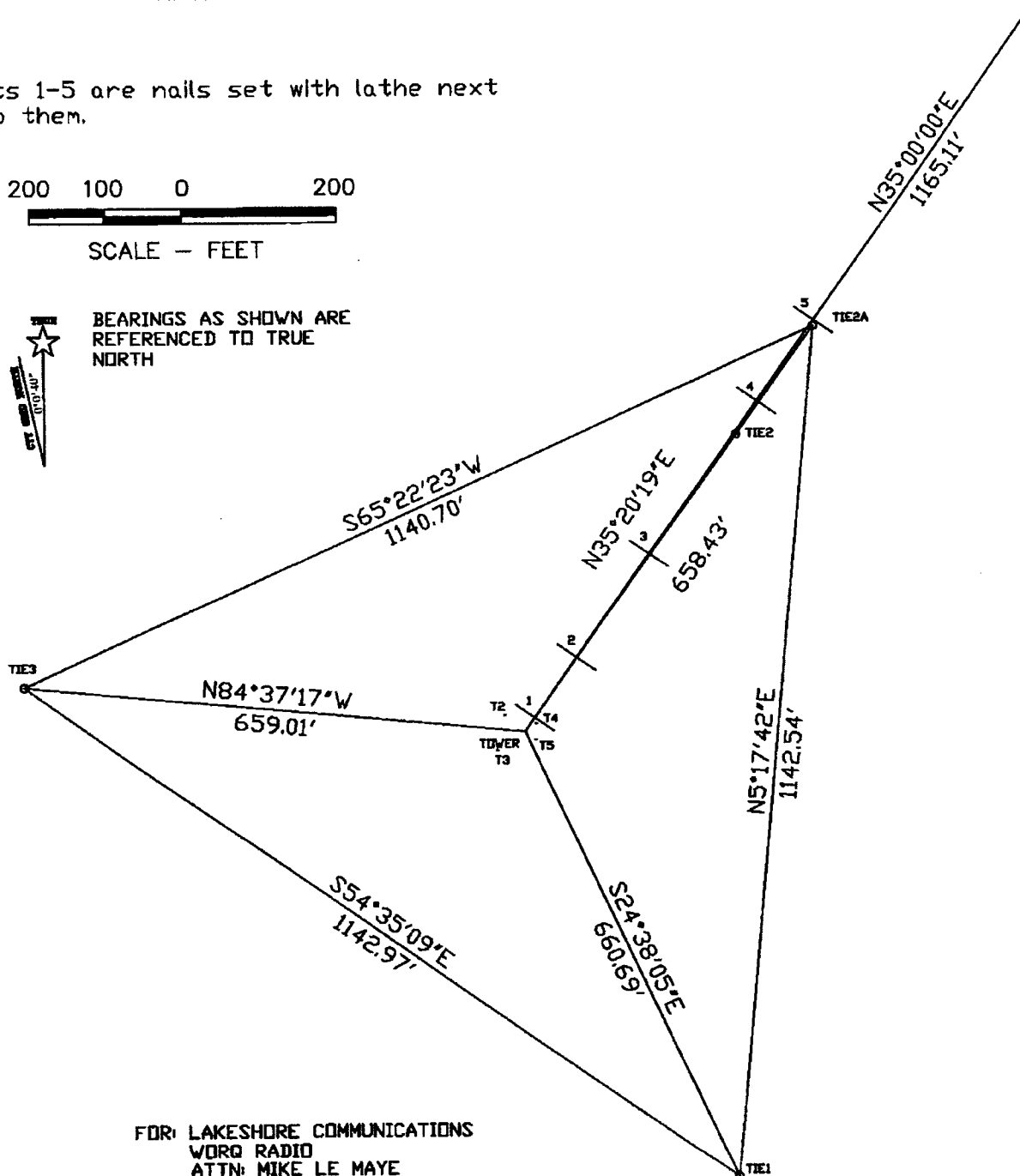

FOR: LAKESHORE COMMUNICATIONS  
WORD RADIO  
ATTN: MIKE LE MAYE  
1075 BROOKWOOD DRIVE  
GREEN BAY, WISCONSIN 54304  
PHONE #(920) 465-2675

21RS

dwoelz C:\DWGDEW\W0940\920691.00\t22r21s20Tower.dwg 10/09/02 1:10 PM

**McMAHON** ■ ENGINEERS  
ASSOCIATES, INC. ■ ARCHITECTS  
■ SCIENTISTS  
■ SURVEYORS

1445 McMahon Drive Neenah, WI 54956

Project No. W0940 920691.00 Date OCT., 2002 Scale 1" = 200'

Drawn By DEW Field Book Page

Mailing Address:  
P.O. Box 1025 Neenah, WI 54957-1025  
TEL: 920-751-4200 FAX: 920-751-4284

File No.  
CAD