



SITE NAME: BONITA SPRINGS
CCI NO: 870232 - APP. NO: 447152
27100 RADIO TOWER ROAD
BONITA SPRINGS, FL 34135

Call Communications Group, Inc
P.O. BOX 561832 MIAMI, FL 33256

CROWN CASTLE
4511 N. HIMES AVE.
SUITE 210
TAMPA, FL 33614

SITE NAME:
BONITA SPRINGS
CCI NO: 870232

CONSTRUCTION DRAWINGS		
B	01/09/20	FOR COMMENT
A	12/31/19	FOR COMMENT

Dewberry
Dewberry Engineers Inc.
800 NORTH MAGNOLIA AVE.
SUITE 1000
ORLANDO, FL 32803
PHONE: 407.843.5120
FAX: 407.649.8664
FLORIDA C.O.A. #8794

VICINITY MAP	CONSULTANT TEAM	PROJECT SUMMARY	SCOPE OF WORK	SHEET INDEX													
	<p>ENGINEER DEWBERRY ENGINEERS INC. 800 NORTH MAGNOLIA AVENUE SUITE 1000 ORLANDO, FL 32803 PHONE # (407) 843-5120 CONTACT: JULIE ANDREWS</p> <p>SITE ACQUISITION CROWN CASTLE 4511 N. HIMES AVE. SUITE 210 TAMPA, FL 33614 PHONE # (813) 342-3900</p>	<p>SITE NAME: BONITA SPRINGS</p> <p>PARCEL ID: 33-47-26-00-00002.1000</p> <p>SITE ADDRESS: 27100 RADIO TOWER ROAD BONITA SPRINGS, FL 34135</p> <p>PROPERTY OWNER: PINNACLE TOWERS INC 417 WASHINGTON RD PMB 353 CMURRAY, A 15317</p> <p>TOWER OWNER: CROWN CASTLE 4511 HIMES AVENUE SUITE 210 TAMPA, FL 33614</p> <p>APPLICANT/DEVELOPER: CALL COMMUNICATIONS GROUP P.O. BOX 561832 MIAMI, FL 33256</p> <p>COORDINATES* LATITUDE: 26° 20' 30" (NAD83) LONGITUDE: -81° 42' 37.5" (NAD83) *PER CCISITES.COM</p>	<p>1. THE FACILITY IS UNMANNED AND NOT FOR HUMAN HABITATION. A TECHNICIAN WILL VISIT THE SITE AS REQUIRED FOR ROUTINE MAINTENANCE. THE PROJECT WILL NOT RESULT IN ANY SIGNIFICANT DISTURBANCE OR EFFECT ON DRAINAGE; NO SANITARY SEWER SERVICE, POTABLE WATER, OR TRASH DISPOSAL IS REQUIRED AND NO COMMERCIAL SIGNAGE IS PROPOSED.</p> <p>2. CONTRACTOR SHALL VERIFY ALL PLANS AND EXISTING DIMENSIONS AND CONDITIONS ON THE JOB SITE AND SHALL IMMEDIATELY NOTIFY THE ENGINEER IN WRITING OF ANY DISCREPANCIES BEFORE PROCEEDING WITH THE WORK OR BE RESPONSIBLE FOR SAME.</p> <p>3. CONTRACTOR SHALL CONTACT T-MOBILE IMPLEMENTATION PM OR SITE FE FOR ACCESS REQUIREMENTS.</p> <p>4. THE PROJECT CONSISTS OF:</p> <ul style="list-style-type: none">• INSTALLATION OF (1) NEW ANTENNA.• INSTALLATION OF (1) COAX CABLE.• INSTALLATION OF EQUIPMENT IN EXISTING EQUIPMENT BUILDING AND ALL ASSOCIATED WORK.	SHT. NO.	DESCRIPTION												
	T-1	TITLE SHEET															
	GN-1	GENERAL NOTES															
	C-1	PROPOSED ELEVATION & SITE PLAN															
	C-2	FIRST FLOOR EQUIPMENT LAYOUT															
	C-3	PROPOSED ANTENNA LAYOUT & EQUIPMENT SCHEDULE															
	C-4	PROPOSED FM ANTENNA DETAILS															
	G-1	GROUNDING DETAILS															
LOCUS MAP	APPLICABLE CODES	APPROVALS			RF DESIGN VERIFICATION												
	<ul style="list-style-type: none">• FLORIDA BUILDING CODE, 2017 6TH EDITION ANSI/EIA/TIA-222-H• NATIONAL ELECTRICAL CODE 2014, NFPA 70-2014• FLORIDA FIRE PREVENTION CODE 2018 6TH EDITION• A.D.A. COMPLIANCE: FACILITY IS UNMANNED AND NOT FOR HUMAN HABITATION.	<table><tr><td>CROWN CASTLE CM</td><td>DATE</td><td></td></tr><tr><td>CALL COMMUNICATIONS GROUP CM</td><td>DATE</td><td></td></tr><tr><td>CROWN CASTLE RF</td><td>DATE</td><td></td></tr><tr><td>CALL COMMUNICATIONS GROUP RF</td><td>DATE</td><td></td></tr></table>				CROWN CASTLE CM	DATE		CALL COMMUNICATIONS GROUP CM	DATE		CROWN CASTLE RF	DATE		CALL COMMUNICATIONS GROUP RF	DATE	
CROWN CASTLE CM	DATE																
CALL COMMUNICATIONS GROUP CM	DATE																
CROWN CASTLE RF	DATE																
CALL COMMUNICATIONS GROUP RF	DATE																
	GENERAL NOTES	LOADING CRITERIA			RF DESIGN VERIFICATION												
	THIS DOCUMENT WAS DEVELOPED TO REFLECT A SPECIFIC SITE AND ITS SITE CONDITIONS AND IS NOT TO BE USED FOR ANOTHER SITE OR WHEN OTHER CONDITIONS PERTAIN. REUSE OF THIS DOCUMENT IS AT THE SOLE RISK OF THE USER.	<ul style="list-style-type: none">• ULTIMATE DESIGN WIND SPEED: 158 MPH (3-SECOND GUST, V_{ult})• RISK CATEGORY: II• WIND EXPOSURE: C• APPLICABLE CODES: ANSI/TIA-222-H/2017 FLORIDA BUILDING CODE															

DRAWN BY:	HMP
REVIEWED BY:	NRK
CHECKED BY:	JAA
PROJECT NUMBER:	50121367
JOB NUMBER:	50121368
SITE ADDRESS	

27100 RADIO TOWER ROAD
BONITA SPRINGS, FL 34135

SHEET TITLE
TITLE SHEET
SHEET NUMBER

T-1

GENERAL NOTES:

- FOR THE PURPOSE OF CONSTRUCTION DRAWING, THE FOLLOWING DEFINITIONS SHALL APPLY:
PROJECT MANAGEMENT – CROWN CASTLE
CONTRACTOR – GENERAL CONTRACTOR (CONSTRUCTION)
OWNER – CALL COMMUNICATIONS GROUP, INC
OEM – ORIGINAL EQUIPMENT MANUFACTURER
- PRIOR TO THE SUBMISSION OF BIDS, THE BIDDING CONTRACTOR SHALL VISIT THE CELL SITE TO FAMILIARIZE WITH THE EXISTING CONDITIONS AND TO CONFIRM THAT THE WORK CAN BE ACCOMPLISHED AS SHOWN ON THE CONSTRUCTION DRAWINGS. ANY DISCREPANCY FOUND SHALL BE BROUGHT TO THE ATTENTION OF PROJECT MANAGEMENT.
- ALL MATERIALS FURNISHED AND INSTALLED SHALL BE IN STRICT ACCORDANCE WITH ALL APPLICABLE CODES, REGULATIONS, AND ORDINANCES. CONTRACTOR SHALL ISSUE ALL APPROPRIATE NOTICES AND COMPLY WITH ALL LAWS, ORDINANCES, RULES, REGULATIONS, AND LAWFUL ORDERS OF ANY PUBLIC AUTHORITY REGARDING THE PERFORMANCE OF THE WORK.
- ALL WORK CARRIED OUT SHALL COMPLY WITH ALL APPLICABLE MUNICIPAL AND UTILITY COMPANY SPECIFICATIONS AND LOCAL JURISDICTIONAL CODES, ORDINANCES AND APPLICABLE REGULATIONS.
- DRAWINGS PROVIDED HERE ARE NOT TO SCALE UNLESS OTHERWISE NOTED AND ARE INTENDED TO SHOW OUTLINE ONLY.
- UNLESS NOTED OTHERWISE, THE WORK SHALL INCLUDE FURNISHING MATERIALS, EQUIPMENT, APPURTENANCES, AND LABOR NECESSARY TO COMPLETE ALL INSTALLATIONS AS INDICATED ON THE DRAWINGS.
- THE CONTRACTOR SHALL INSTALL ALL EQUIPMENT AND MATERIALS IN ACCORDANCE WITH MANUFACTURER'S RECOMMENDATIONS UNLESS SPECIFICALLY STATED OTHERWISE.
- IF THE SPECIFIED EQUIPMENT CANNOT BE INSTALLED AS SHOWN ON THESE DRAWINGS, THE CONTRACTOR SHALL PROPOSE AN ALTERNATIVE INSTALLATION FOR APPROVAL BY PROJECT MANAGEMENT.
- CONTRACTOR SHALL DETERMINE ACTUAL ROUTING OF CONDUIT, POWER AND T1 CABLES, GROUNDING CABLES AS SHOWN ON THE POWER, GROUNDING AND TELCO PLAN DRAWING. CONTRACTOR SHALL UTILIZE EXISTING TRAYS AND/OR SHALL ADD NEW TRAYS AS NECESSARY. CONTRACTOR SHALL CONFIRM THE ACTUAL ROUTING WITH PROJECT MANAGEMENT.
- THE CONTRACTOR SHALL PROTECT EXISTING IMPROVEMENTS, PAVEMENTS, CURBS, LANDSCAPING AND STRUCTURES. ANY DAMAGED PART SHALL BE REPAIRED AT CONTRACTOR'S EXPENSE TO THE SATISFACTION OF THE OWNER.
- CONTRACTOR SHALL LEGALLY AND PROPERLY DISPOSE OF ALL SCRAP MATERIALS SUCH AS COAXIAL CABLES AND OTHER ITEMS REMOVED FROM THE EXISTING FACILITY. ANTENNAS REMOVED SHALL BE RETURNED TO THE OWNER'S DESIGNATED LOCATION.
- CONTRACTOR SHALL LEAVE PREMISES IN CLEAN CONDITION.
- THE CONTRACTOR SHALL SUPERVISE AND DIRECT THE PROJECT DESCRIBED HEREIN. THE CONTRACTOR SHALL BE SOLELY RESPONSIBLE FOR ALL CONSTRUCTION MEANS, METHODS, TECHNIQUES, SEQUENCES, AND PROCEDURES AND FOR COORDINATING ALL PORTIONS OF THE WORK UNDER THE CONTRACT.
- CONTRACTOR SHALL NOTIFY DEWBERRY 48 HOURS IN ADVANCE OF POURING CONCRETE, OR BACKFILLING TRENCHES, SEALING ROOF AND WALL PENETRATIONS & POST DOWNS, FINISHING NEW WALLS OR FINAL ELECTRICAL CONNECTIONS FOR ENGINEER REVIEW.
- CONTRACTOR SHALL VERIFY ALL EXISTING DIMENSIONS AND CONDITIONS PRIOR TO COMMENCING ANY WORK. ALL DIMENSIONS OF EXISTING CONSTRUCTION SHOWN ON THE DRAWINGS MUST BE VERIFIED. CONTRACTOR SHALL NOTIFY PROJECT MANAGEMENT OF ANY DISCREPANCIES PRIOR TO ORDERING MATERIAL OR PROCEEDING WITH CONSTRUCTION.
- THE EXISTING CELL SITE IS IN FULL COMMERCIAL OPERATION. ANY CONSTRUCTION WORK BY CONTRACTOR SHALL NOT DISRUPT THE EXISTING NORMAL OPERATION. ANY WORK ON EXISTING EQUIPMENT MUST BE COORDINATED WITH LAND LORD. ALSO, WORK SHOULD BE SCHEDULED FOR AN APPROPRIATE MAINTENANCE WINDOW USUALLY IN LOW TRAFFIC PERIODS AFTER MIDNIGHT.
- SINCE THE CELL SITE IS ACTIVE, ALL SAFETY PRECAUTIONS MUST BE TAKEN WHEN WORKING AROUND HIGH LEVELS OF ELECTROMAGNETIC RADIATION. EQUIPMENT SHOULD BE SHUTDOWN PRIOR TO PERFORMING ANY WORK THAT COULD EXPOSE THE WORKERS TO DANGER. PERSONAL RF EXPOSURE MONITORS ARE ADVISED TO BE WORN TO ALERT OF ANY DANGEROUS EXPOSURE LEVELS.

SITE WORK GENERAL NOTES:

- THE CONTRACTOR SHALL CONTACT UTILITY LOCATING SERVICES PRIOR TO THE START OF CONSTRUCTION.
- ALL EXISTING ACTIVE SEWER, WATER, GAS, ELECTRIC, AND OTHER UTILITIES WHERE ENCOUNTERED IN THE WORK, SHALL BE PROTECTED AT ALL TIMES, AND WHERE REQUIRED FOR THE PROPER EXECUTION OF THE WORK, SHALL BE RELOCATED AS DIRECTED BY CONTRACTOR. EXTREME CAUTION SHOULD BE USED BY THE CONTRACTOR WHEN EXCAVATING OR DRILLING PIERS AROUND OR NEAR UTILITIES. CONTRACTOR SHALL PROVIDE SAFETY TRAINING FOR THE WORKING CREW. THIS WILL INCLUDE BUT NOT BE LIMITED TO:
A) FALL PROTECTION
B) CONFINED SPACE
C) ELECTRICAL SAFETY
D) TRENCHING & EXCAVATION.
- ALL SITE WORK SHALL BE AS INDICATED ON THE DRAWINGS AND PROJECT SPECIFICATIONS.
- IF NECESSARY, RUBBISH, STUMPS, DEBRIS, STICKS, STONES, TOP SOIL AND OTHER REFUSE SHALL BE REMOVED FROM THE SITE AND DISPOSED OF LEGALLY.
- ALL EXISTING INACTIVE SEWER, WATER, GAS, ELECTRIC AND OTHER UTILITIES, WHICH INTERFERE WITH THE EXECUTION OF THE WORK, SHALL BE REMOVED AND/OR CAPPED, PLUGGED OR OTHERWISE DISCONTINUED AT POINTS WHICH WILL NOT INTERFERE WITH THE EXECUTION OF THE WORK, SUBJECT TO THE APPROVAL OF CONTRACTOR, OWNER AND/OR LOCAL UTILITIES.
- CONTRACTOR SHALL MINIMIZE DISTURBANCE TO EXISTING SITE DURING CONSTRUCTION.
- THE CONTRACTOR SHALL PROVIDE SITE SIGNAGE IN ACCORDANCE WITH THE T–MOBILE SPECIFICATION FOR SITE SIGNAGE.
- THE SITE SHALL BE GRADED TO CAUSE SURFACE WATER TO FLOW AWAY FROM THE TRANSMISSION EQUIPMENT AND TOWER AREAS.
- NO FILL OR EMBANKMENT MATERIAL SHALL BE PLACED ON FROZEN GROUND. FROZEN MATERIALS, SNOW OR ICE SHALL NOT BE PLACED IN ANY FILL OR EMBANKMENT.
- THE SUB GRADE SHALL BE COMPACTED AND BROUGHT TO A SMOOTH UNIFORM GRADE PRIOR TO FINISHED SURFACE APPLICATION, SEE SOIL COMPACTION NOTES.
- THE AREAS OF THE OWNER'S PROPERTY DISTURBED BY THE WORK AND NOT COVERED BY THE TOWER, EQUIPMENT OR DRIVEWAY, SHALL BE GRADED TO A UNIFORM SLOPE, AND STABILIZED TO PREVENT EROSION.
- EROSION CONTROL MEASURES, IF REQUIRED DURING CONSTRUCTION, SHALL BE IN CONFORMANCE WITH THE LOCAL JURISDICTION'S GUIDELINES FOR EROSION AND SEDIMENT CONTROL.

CONCRETE AND REINFORCING STEEL NOTES:

- ALL CONCRETE WORK SHALL BE IN ACCORDANCE WITH THE ACI 301, ACI 318, ACI 336, ASTM A184, ASTM A185 AND THE DESIGN AND CONSTRUCTION SPECIFICATION FOR CAST–IN–PLACE CONCRETE.
- ALL CONCRETE SHALL HAVE A MINIMUM COMPRESSIVE STRENGTH OF 4000 PSI AT 28 DAYS, UNLESS NOTED OTHERWISE. A HIGHER STRENGTH (4000 PSI) MAY BE USED. ALL CONCRETING WORK SHALL BE DONE IN ACCORDANCE WITH ACI 318 CODE REQUIREMENTS.
- REINFORCING STEEL SHALL CONFORM TO ASTM A 615, GRADE 60, DEFORMED UNLESS NOTED OTHERWISE. WELDED WIRE FABRIC SHALL CONFORM TO ASTM A 185 WELDED STEEL WIRE FABRIC UNLESS NOTED OTHERWISE (UNO). SPLICES SHALL BE CLASS "B" AND ALL HOOKS SHALL BE STANDARD, UNO.
- THE FOLLOWING MINIMUM CONCRETE COVER SHALL BE PROVIDED FOR REINFORCING STEEL UNLESS SHOWN OTHERWISE ON DRAWINGS:
CONCRETE CAST AGAINST EARTH.....3 IN.
CONCRETE EXPOSED TO EARTH OR WEATHER:
#6 AND LARGER2 IN.
#5 AND SMALLER & WWF.....1 1/2 IN.
CONCRETE NOT EXPOSED TO EARTH OR WEATHER
OR NOT CAST AGAINST THE GROUND:
SLAB AND WALL3/4 IN.
BEAMS AND COLUMNS.....1 1/2 IN.
- A CHAMFER 3/4" SHALL BE PROVIDED AT ALL EXPOSED EDGES OF CONCRETE, UNO, IN ACCORDANCE WITH ACI 301 SECTION 4.2.4.
- INSTALLATION OF CONCRETE EXPANSION/WEDGE ANCHOR, SHALL BE PER MANUFACTURER'S WRITTEN RECOMMENDED PROCEDURE. THE ANCHOR BOLT, DOWEL OR ROD SHALL CONFORM TO MANUFACTURER'S RECOMMENDATION FOR EMBEDMENT DEPTH OR AS SHOWN ON THE DRAWINGS. NO REBAR SHALL BE CUT WITHOUT PRIOR CONTRACTOR APPROVAL WHEN DRILLING HOLES IN CONCRETE. SPECIAL INSPECTIONS, REQUIRED BY GOVERNING CODES, SHALL BE PERFORMED IN ORDER TO MAINTAIN MANUFACTURER'S MAXIMUM ALLOWABLE LOADS. ALL EXPANSION/WEDGE ANCHORS SHALL BE STAINLESS STEEL OR HOT DIPPED GALVANIZED. EXPANSION BOLTS SHALL BE PROVIDED BY RAMSET/REDHEAD OR APPROVED EQUAL.
- CONCRETE CYLINDER TEST IS NOT REQUIRED FOR SLAB ON GRADE WHEN CONCRETE IS LESS THAN 50 CUBIC YARDS (IBC 1905.6.2.3) IN THAT EVENT THE FOLLOWING RECORDS SHALL BE PROVIDED BY THE CONCRETE SUPPLIER;
(A) RESULTS OF CONCRETE CYLINDER TESTS PERFORMED AT THE SUPPLIER'S PLANT;
(B) CERTIFICATION OF MINIMUM COMPRESSIVE STRENGTH FOR THE CONCRETE GRADE SUPPLIED
FOR GREATER THAN 50 CUBIC YARDS THE GC SHALL PERFORM THE CONCRETE CYLINDER TEST.
- AS AN ALTERNATIVE TO ITEM 7, TEST CYLINDERS SHALL BE TAKEN INITIALLY AND THEREAFTER FOR EVERY 50 YARDS OF CONCRETE FROM EACH DIFFERENT BATCH PLANT.
- EQUIPMENT SHALL NOT BE PLACED ON NEW PADS FOR SEVEN DAYS AFTER PAD IS POURED, UNLESS IT IS VERIFIED BY CYLINDER TESTS THAT COMPRESSIVE STRENGTH HAS BEEN ATTAINED.

STRUCTURAL STEEL NOTES:

- ALL STEEL WORK SHALL BE PAINTED OR GALVANIZED IN ACCORDANCE WITH THE DRAWINGS UNLESS NOTED OTHERWISE. STRUCTURAL STEEL SHALL BE ASTM–A–36 UNLESS OTHERWISE NOTED ON THE SITE SPECIFIC DRAWINGS. STEEL DESIGN, INSTALLATION AND BOLTING SHALL BE PERFORMED IN ACCORDANCE WITH THE AMERICAN INSTITUTE OF STEEL CONSTRUCTION (AISC) "MANUAL OF STEEL CONSTRUCTION".
- ALL WELDING SHALL BE PERFORMED USING E70XX ELECTRODES AND WELDING SHALL CONFORM TO AISC. WHERE FILLET WELD SIZES ARE NOT SHOWN, PROVIDE THE MINIMUM SIZE PER TABLE J2.4 IN THE AISC "MANUAL OF STEEL CONSTRUCTION". PAINTED SURFACES SHALL BE TOUCHED UP.
- BOLTED CONNECTIONS SHALL BE ASTM A325 BEARING TYPE (3/4"Ø) CONNECTIONS AND SHALL HAVE MINIMUM OF TWO BOLTS UNLESS NOTED OTHERWISE.
- NON–STRUCTURAL CONNECTIONS FOR STEEL GRATING MAY USE 5/8" DIA. ASTM A 307 BOLTS UNLESS NOTED OTHERWISE.
- INSTALLATION OF CONCRETE EXPANSION/WEDGE ANCHOR, SHALL BE PER MANUFACTURER'S WRITTEN RECOMMENDED PROCEDURE. THE ANCHOR BOLT, DOWEL OR ROD SHALL CONFORM TO MANUFACTURER'S RECOMMENDATION FOR EMBEDMENT DEPTH OR AS SHOWN ON THE DRAWINGS. NO REBAR SHALL BE CUT WITHOUT PRIOR CONTRACTOR APPROVAL WHEN DRILLING HOLES IN CONCRETE. SPECIAL INSPECTIONS, REQUIRED BY GOVERNING CODES, SHALL BE PERFORMED IN ORDER TO MAINTAIN MANUFACTURER'S MAXIMUM ALLOWABLE LOADS. ALL EXPANSION/WEDGE ANCHORS SHALL BE STAINLESS STEEL OR HOT DIPPED GALVANIZED. EXPANSION BOLTS SHALL BE PROVIDED BY RAMSET/REDHEAD OR APPROVED EQUAL.
- CONTRACTOR SHALL SUBMIT SHOP DRAWINGS FOR ENGINEER REVIEW & APPROVAL ON PROJECTS REQUIRING STRUCTURAL STEEL.
- ALL STRUCTURAL STEEL WORK SHALL BE DONE IN ACCORDANCE WITH AISC SPECIFICATIONS.

SOIL COMPACTION NOTES FOR SLAB ON GRADE:

- EXCAVATE AS REQUIRED TO REMOVE VEGETATION & TOPSOIL EXPOSE UNDISTURBED NATURAL SUBGRADE AND PLACE CRUSHED STONE AS REQUIRED.
- COMPACTION CERTIFICATION: AN INSPECTION AND WRITTEN CERTIFICATION BY A QUALIFIED GEOTECHNICAL TECHNICIAN OR ENGINEER IS ACCEPTABLE.
- AS AN ALTERNATIVE TO INSPECTION AND WRITTEN CERTIFICATION, THE "UNDISTURBED SOIL" BASE SHALL BE COMPACTED WITH "COMPACTION EQUIPMENT", LISTED BELOW, TO AT LEAST 90% MODIFIED PROCTOR MAXIMUM DENSITY PER ASTM D 1557 METHOD C.
- COMPACTED SUBBASE SHALL BE UNIFORM & LEVELED. PROVIDE 6" MINIMUM CRUSHED STONE OR GRAVEL COMPACTED IN 3" LIFTS ABOVE COMPACTED SOIL. GRAVEL SHALL BE NATURAL OR CRUSHED WITH 100% PASSING 1" SIEVE.
- AS AN ALTERNATIVE TO ITEMS 2 AND 3 PROOFROLL THE SUBGRADE SOILS WITH 5 PASSES OF A MEDIUM SIZED VIBRATORY PLATE COMPACTOR (SUCH AS BOMAG BPR 30/38) OR HAND–OPERATED SINGLE DRUM VIBRATORY ROLLER (SUCH AS BOMAG BW 55E). ANY SOFT AREAS THAT ARE ENCOUNTERED SHOULD BE REMOVED AND REPLACED WITH A WELL–GRADED GRANULAR FILL, AND COMPACTED AS STATED ABOVE.

COMPACTION EQUIPMENT:

- HAND OPERATED DOUBLE DRUM, VIBRATORY ROLLER, VIBRATORY PLATE COMPACTOR OR JUMPING JACK COMPACTOR.

CONSTRUCTION NOTES:

- FIELD VERIFICATION:
CONTRACTOR SHALL FIELD VERIFY SCOPE OF WORK, T–MOBILE ANTENNA PLATFORM LOCATION AND ANTENNAS TO BE REPLACED.
- COORDINATION OF WORK:
CONTRACTOR SHALL COORDINATE RF WORK AND PROCEDURES WITH PROJECT MANAGEMENT.
- CABLE LADDER RACK:
CONTRACTOR SHALL FURNISH AND INSTALL CABLE LADDER RACK, CABLE TRAY, AND CONDUIT AS REQUIRED TO SUPPORT CABLES TO THE NEW BTS LOCATION.

ELECTRICAL INSTALLATION NOTES:

- ALL ELECTRICAL WORK SHALL BE PERFORMED IN ACCORDANCE WITH THE PROJECT SPECIFICATIONS, NEC AND ALL APPLICABLE LOCAL CODES.
- CONTRACTOR SHALL MODIFY EXISTING CABLE TRAY SYSTEM AS REQUIRED TO SUPPORT RF AND TRANSPORT CABLING TO THE NEW BTS EQUIPMENT. CONTRACTOR SHALL SUBMIT MODIFICATIONS TO PROJECT MANAGEMENT FOR APPROVAL.
- CONDUIT ROUTINGS ARE SCHEMATIC. CONTRACTOR SHALL INSTALL CONDUITS SO THAT ACCESS TO EQUIPMENT IS NOT BLOCKED.
- WIRING, RACEWAY AND SUPPORT METHODS AND MATERIALS SHALL COMPLY WITH THE REQUIREMENTS OF THE NEC.
- ALL CIRCUITS SHALL BE SEGREGATED AND MAINTAIN MINIMUM CABLE SEPARATION AS REQUIRED BY THE NEC.
- CABLES SHALL NOT BE ROUTED THROUGH LADDER–STYLE CABLE TRAY RUNGS.
- EACH END OF EVERY POWER, POWER PHASE CONDUCTOR (I.E., HOTS), GROUNDING, AND T1 CONDUCTOR AND CABLE SHALL BE LABELED WITH COLOR–CODED INSULATION OR ELECTRICAL TAPE (3M BRAND, 1/2 INCH PLASTIC ELECTRICAL TAPE WITH UV PROTECTION, OR EQUAL). THE IDENTIFICATION METHOD SHALL CONFORM WITH NEC & OSHA, AND MATCH EXISTING INSTALLATION REQUIREMENTS.
- ALL ELECTRICAL COMPONENTS SHALL BE CLEARLY LABELED WITH ENGRAVED LAMACOID PLASTIC LABELS. ALL EQUIPMENT SHALL BE LABELED WITH THEIR VOLTAGE RATING, PHASE CONFIGURATION, WIRE CONFIGURATION, POWER OR AMPACITY RATING, AND BRANCH CIRCUIT ID NUMBERS (I.E., PANELBOARD AND CIRCUIT ID'S).
- PANELBOARDS (ID NUMBERS) AND INTERNAL CIRCUIT BREAKERS (CIRCUIT ID NUMBERS) SHALL BE CLEARLY LABELED WITH ENGRAVED LAMACOID PLASTIC LABELS.
- ALL TIE WRAPS SHALL BE CUT FLUSH WITH APPROVED CUTTING TOOL TO REMOVE SHARP EDGES.
- POWER, CONTROL, AND EQUIPMENT GROUND WIRING IN TUBING OR CONDUIT SHALL BE SINGLE CONDUCTOR (SIZE 14 AWG OR LARGER), 600V, OIL RESISTANT THHN OR THWN–2, CLASS B STRANDED COPPER CABLE RATED FOR 90 °C (WET AND DRY) OPERATION; LISTED OR LABELED FOR THE LOCATION AND RACEWAY SYSTEM USED, UNLESS OTHERWISE SPECIFIED.
- POWER PHASE CONDUCTORS (I.E., HOTS) SHALL BE LABELED WITH COLOR–CODED INSULATION OR ELECTRICAL TAPE (3M BRAND, 1/2 INCH PLASTIC ELECTRICAL TAPE WITH UV PROTECTION, OR EQUAL.) PHASE CONDUCTOR COLOR CODES SHALL CONFORM WITH THE NEC & OSHA AND MATCH EXISTING INSTALLATION REQUIREMENTS.
- SUPPLEMENTAL EQUIPMENT GROUND WIRING LOCATED INDOORS SHALL BE SINGLE CONDUCTOR (SIZE 6 AWG OR LARGER), 600V, OIL RESISTANT THHN OR THWN–2 GREEN INSULATION, CLASS B STRANDED COPPER CABLE RATED FOR 90°C (WET AND DRY) OPERATION; LISTED OR LABELED FOR THE LOCATION AND RACEWAY SYSTEM USED, UNLESS OTHERWISE SPECIFIED.
- SUPPLEMENTAL EQUIPMENT GROUND WIRING LOCATED OUTDOORS, OR BELOW GRADE, SHALL BE SINGLE CONDUCTOR #2 AWG SOLID TINNED COPPER CABLE, UNLESS OTHERWISE SPECIFIED.
- POWER AND CONTROL WIRING, NOT IN TUBING OR CONDUIT, SHALL BE MULTI–CONDUCTOR, TYPE TC CABLE (SIZE 14 AWG OR LARGER), 600V, OIL RESISTANT THHN OR THWN–2, CLASS B STRANDED COPPER CABLE RATED FOR 90°C (WET AND DRY) OPERATION; WITH OUTER JACKET; LISTED OR LABELED FOR THE LOCATION USED, UNLESS OTHERWISE SPECIFIED.
- ALL POWER AND POWER GROUNDING CONNECTIONS SHALL BE CRIMP–STYLE, COMPRESSION WIRE LUGS AND WIRENUTS BY THOMAS AND BETTS (OR EQUAL). LUGS AND WIRENUTS SHALL BE RATED FOR OPERATION AT NO LESS THAN 75°C (90°C IF AVAILABLE).
- RACEWAY AND CABLE TRAY SHALL BE LISTED OR LABELED FOR ELECTRICAL USE IN ACCORDANCE WITH NEMA, UL, ANSI/IEEE, AND NEC.
- NEW RACEWAY OR CABLE TRAY WILL MATCH THE EXISTING INSTALLATION WHERE POSSIBLE.
- ELECTRICAL METALLIC TUBING (EMT) OR RIGID NONMETALLIC CONDUIT (I.E., RIGID PVC SCHEDULE 40, OR RIGID PVC SCHEDULE 80 FOR LOCATIONS SUBJECT TO PHYSICAL DAMAGE) SHALL BE USED FOR EXPOSED INDOOR LOCATIONS.
- ELECTRICAL METALLIC TUBING (EMT), ELECTRICAL NONMETALLIC TUBING (ENT), OR RIGID NONMETALLIC CONDUIT (RIGID PVC, SCHEDULE 40) SHALL BE USED FOR CONCEALED INDOOR LOCATIONS.
- GALVANIZED STEEL INTERMEDIATE METALLIC CONDUIT (IMC) SHALL BE USED FOR OUTDOOR LOCATIONS ABOVE GRADE.
- RIGID NONMETALLIC CONDUIT (I.E., RIGID PVC SCHEDULE 40 OR RIGID PVC SCHEDULE 80) SHALL BE USED UNDERGROUND; DIRECT BURIED, IN AREAS OF OCCASIONAL LIGHT VEHICLE TRAFFIC OR ENCASED IN REINFORCED CONCRETE IN AREAS OF HEAVY VEHICLE TRAFFIC.
- LIQUID–TIGHT FLEXIBLE METALLIC CONDUIT (LIQUID–TITE FLEX) SHALL BE USED INDOORS AND OUTDOORS, WHERE VIBRATION OCCURS OR FLEXIBILITY IS NEEDED.
- CONDUIT AND TUBING FITTINGS SHALL BE THREADED OR COMPRESSION–TYPE AND APPROVED FOR THE LOCATION USED. SETSCREW FITTINGS ARE NOT ACCEPTABLE.
- CABINETS, BOXES, AND WIREWAYS SHALL BE LISTED OR LABELED FOR ELECTRICAL USE IN ACCORDANCE WITH NEMA, UL, ANSI/IEEE, AND NEC.
- CABINETS, BOXES, AND WIREWAYS TO MATCH THE EXISTING INSTALLATION WHERE POSSIBLE.
- WIREWAYS SHALL BE EPOXY–COATED (GRAY) AND INCLUDE A HINGED COVER, DESIGNED TO SWING OPEN DOWNWARD; SHALL BE PANDUIT TYPE E (OR EQUAL); AND RATED NEMA 1 (OR BETTER) INDOORS, OR NEMA 3R (OR BETTER) OUTDOORS.
- EQUIPMENT CABINETS, TERMINAL BOXES, JUNCTION BOXES, AND PULL BOXES SHALL BE GALVANIZED OR EPOXY–COATED SHEET STEEL, SHALL MEET OR EXCEED UL 50, AND RATED NEMA 1 (OR BETTER) INDOORS, OR NEMA 3R (OR BETTER) OUTDOORS.
- METAL RECEPTACLE, SWITCH, AND DEVICE BOXES SHALL BE GALVANIZED, EPOXY–COATED, OR NON–CORRODING; SHALL MEET OR EXCEED UL 514A AND NEMA OS 1; AND RATED NEMA 1 (OR BETTER) INDOORS, OR WEATHER PROTECTED (WP OR BETTER) OUTDOORS.
- NONMETALLIC RECEPTACLE, SWITCH, AND DEVICE BOXES SHALL MEET OR EXCEED NEMA OS 2; AND RATED NEMA 1 (OR BETTER) INDOORS, OR WEATHER PROTECTED (WP OR BETTER) OUTDOORS.
- THE CONTRACTOR SHALL NOTIFY AND OBTAIN NECESSARY AUTHORIZATION FROM PROJECT MANAGEMENT BEFORE COMMENCING WORK ON THE AC POWER DISTRIBUTION PANELS.
- THE CONTRACTOR SHALL PROVIDE NECESSARY TAGGING ON THE BREAKERS, CABLES AND DISTRIBUTION PANELS IN ACCORDANCE WITH THE APPLICABLE CODES AND STANDARDS TO SAFEGUARD AGAINST LIFE AND PROPERTY.



Call

Communications

Group, Inc

P.O. BOX 561832 MIAMI, FL 33256



4511 N. HIMES AVE.

SUITE 210

TAMPA, FL 33614

SITE NAME:

BONITA SPRINGS

CCI NO: 870232

CONSTRUCTION DRAWINGS

B	01/09/20	FOR COMMENT
A	12/31/19	FOR COMMENT



Dewberry Engineers Inc.

800 NORTH MAGNOLIA AVE.

SUITE 1000

ORLANDO, FL 32803

PHONE: 407.843.5120

FAX: 407.649.8664

FLORIDA C.O.A. #8794

DRAWN BY:

HMP

REVIEWED BY:

NRK

CHECKED BY:

JAA

PROJECT NUMBER:

50121367

JOB NUMBER:

50121368

SITE ADDRESS

27100 RADIO TOWER ROAD

BONITA SPRINGS, FL 34135

SHEET TITLE

GENERAL NOTES

SHEET NUMBER

GN–1

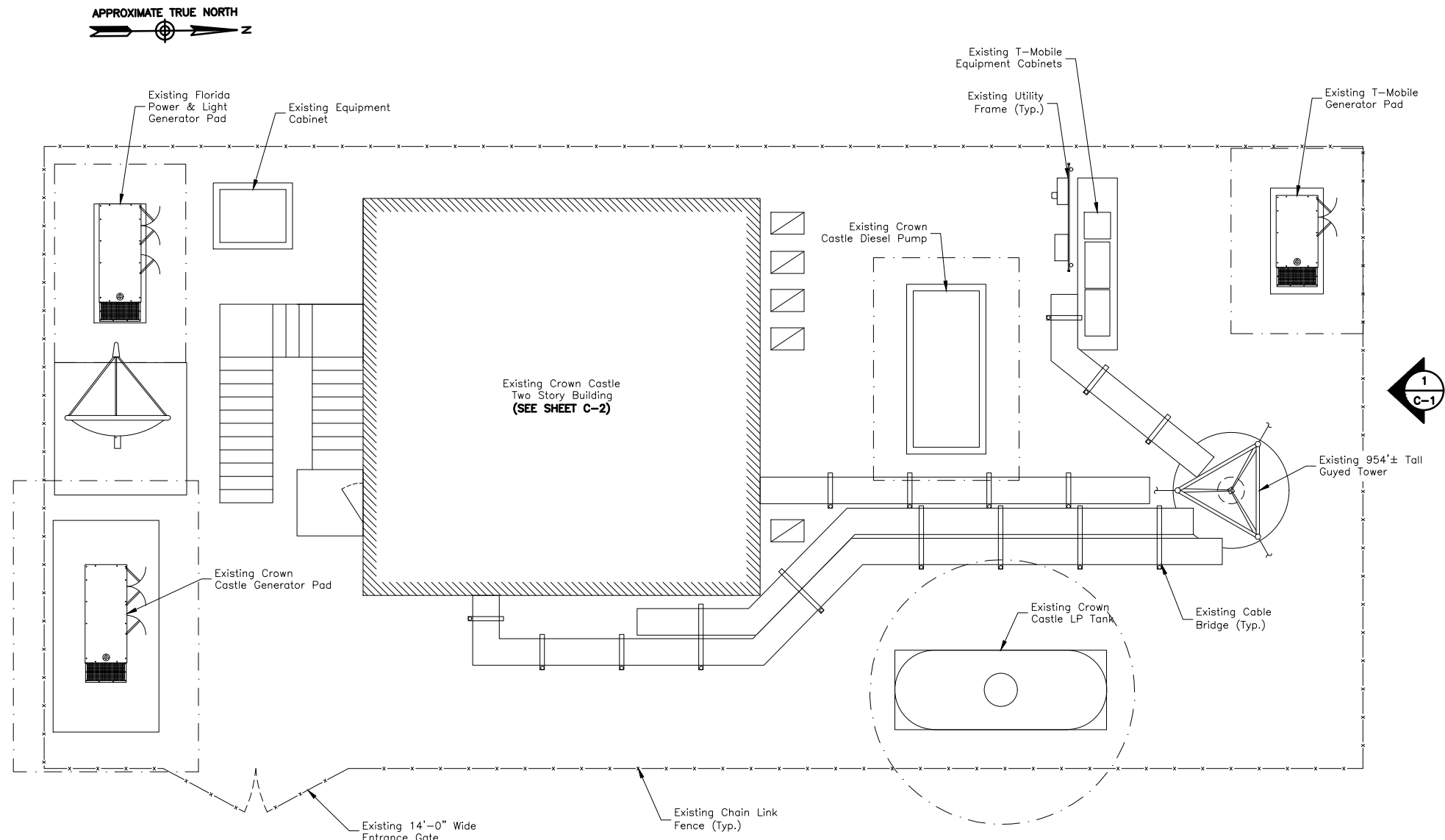
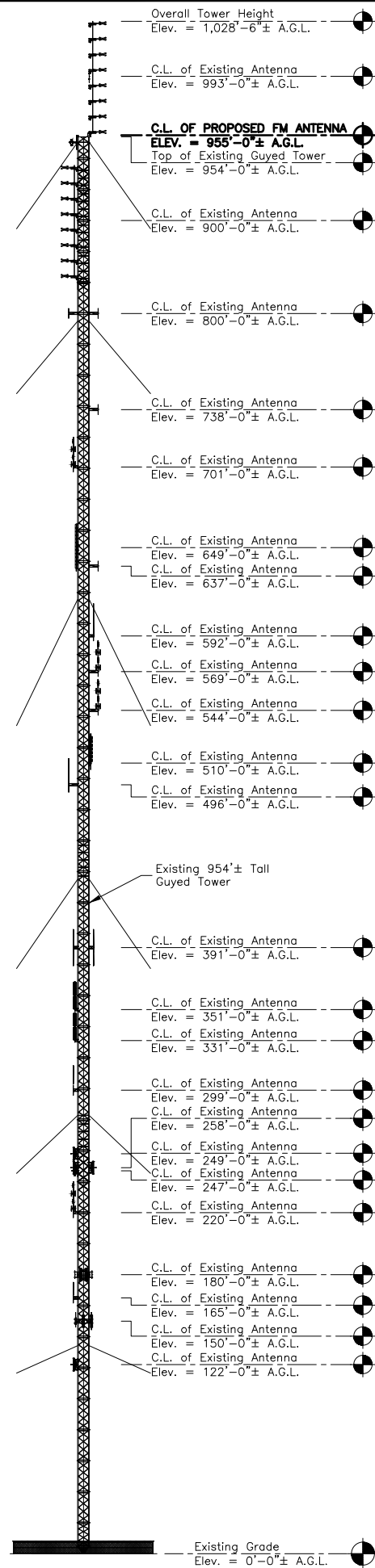

PROPOSED SITE PLAN 2

SCALE: 3/32"=1' FOR 11"x17"
3/16"=1' FOR 22"x34"

A.G.L. = ABOVE GRADE LEVEL
C.L. = CENTER LINE

CROWN CASTLE NOTES:
1. DO NOT TRAP OR BLOCK THE SAFETY CLIMB.
2. ALL INSTALLED EQUIPMENT IS NOT TO EXCEED 1,039'-0" A.G.L. PER FAA DETERMINATION.

NOTES:

- NORTH ARROW SHOWN AS APPROXIMATE.
- SOME EXISTING & PROPOSED INFORMATION NOT SHOWN FOR CLARITY.
- DEWBERRY WAS NOT PROVIDED WITH OR CONTRACTED TO PERFORM A STRUCTURAL ANALYSIS ON THIS TOWER. TOWER RELATED IMPROVEMENTS ARE NOT TO BE INSTALLED WITHOUT A PASSING STRUCTURAL ANALYSIS.
- ALL PROPOSED EQUIPMENT INCLUDING ANTENNAS, COAX, SURGE ARRESTORS, RRU'S, ETC. SHALL BE MOUNTED IN ACCORDANCE WITH THE ANTENNA MOUNT ANALYSIS REPORT BY OTHERS.
- PLANS BASED ON DRAWINGS AND INFORMATION OBTAINED FROM CROWN CASTLE WEBSITE (WWW.CCISITES.COM).
- CONTRACTOR IS RESPONSIBLE FOR VERIFYING EXISTING CONDITIONS AND IDENTIFYING ANY EXISTING CONFLICTS (INCLUDING BUT NOT LIMITED TO EXISTING COAXIAL CABLES, SAFETY CLIMBS, ETC) AND DETERMINING TEMPORARY BRACING OR RELOCATION REQUIRED FOR INSTALLATION OF THE PROPOSED EQUIPMENT. THE CONTRACTOR SHALL RESTORE ALL RELOCATED ITEMS TO PREVIOUS CONDITIONS.

PROPOSED ELEVATION 1

SCALE: 1"=100' FOR 11"x17"
1"=50' FOR 22"x34"

Call Communications Group, Inc
P.O. BOX 561832 MIAMI, FL 33256

CROWN CASTLE
4511 N. HIMES AVE.
SUITE 210
TAMPA, FL 33614

SITE NAME:
BONITA SPRINGS
CCI NO: 870232

CONSTRUCTION DRAWINGS

B	01/09/20	FOR COMMENT
A	12/31/19	FOR COMMENT

Dewberry
Dewberry Engineers Inc.
800 NORTH MAGNOLIA AVE.
SUITE 1000
ORLANDO, FL 32803
PHONE: 407.843.5120
FAX: 407.649.8664
FLORIDA C.O.A. #8794

DRAWN BY:	HMP
REVIEWED BY:	NRK
CHECKED BY:	JAA
PROJECT NUMBER:	50121367
JOB NUMBER:	50121368
SITE ADDRESS	

27100 RADIO TOWER ROAD
BONITA SPRINGS, FL 34135

SHEET TITLE
PROPOSED ELEVATION & SITE PLAN
SHEET NUMBER

C-1

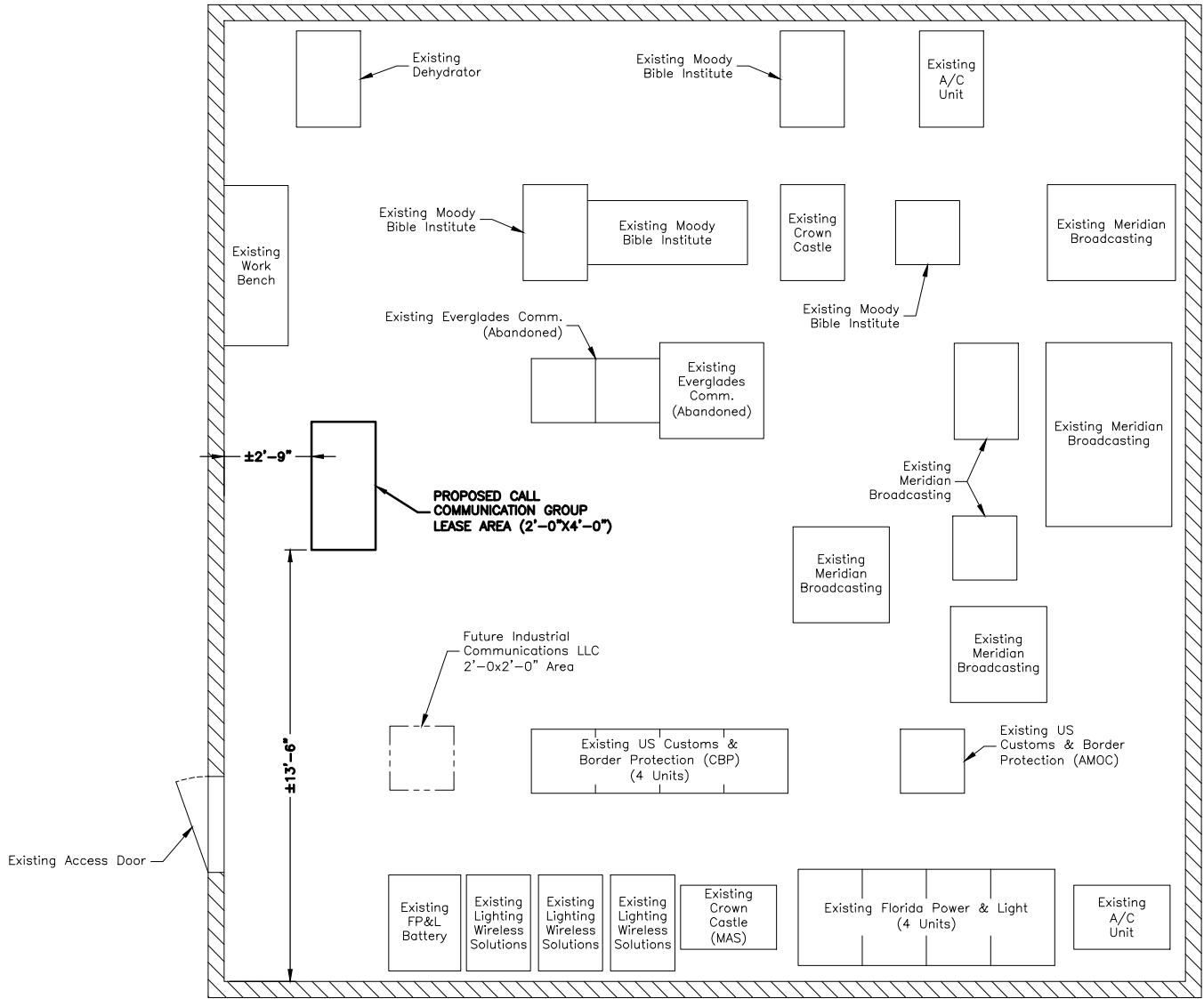

FIRST FLOOR EQUIPMENT LAYOUT 1
SCALE: 3/16"=1' FOR 11"x17"
3/8"=1' FOR 22"x34"

Call Communications Group, Inc
P.O. BOX 561832 MIAMI, FL 33256

CROWN CASTLE
4511 N. HIMES AVE.
SUITE 210
TAMPA, FL 33614

SITE NAME:
BONITA SPRINGS
CCI NO: 870232

CONSTRUCTION DRAWINGS		
B	01/09/20	FOR COMMENT
A	12/31/19	FOR COMMENT

Dewberry
Dewberry Engineers Inc.
800 NORTH MAGNOLIA AVE.
SUITE 1000
ORLANDO, FL 32803
PHONE: 407.843.5120
FAX: 407.649.8664
FLORIDA C.O.A. #8794

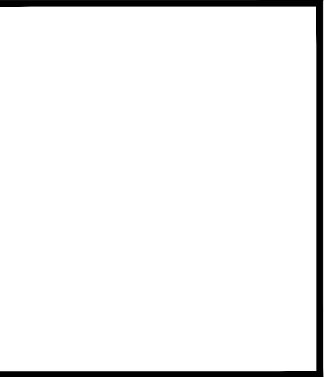

DRAWN BY:	HMP
REVIEWED BY:	NRK
CHECKED BY:	JAA
PROJECT NUMBER:	50121367
JOB NUMBER:	50121368
SITE ADDRESS	

27100 RADIO TOWER ROAD
BONITA SPRINGS, FL 34135

SHEET TITLE
FIRST FLOOR EQUIPMENT LAYOUT
SHEET NUMBER

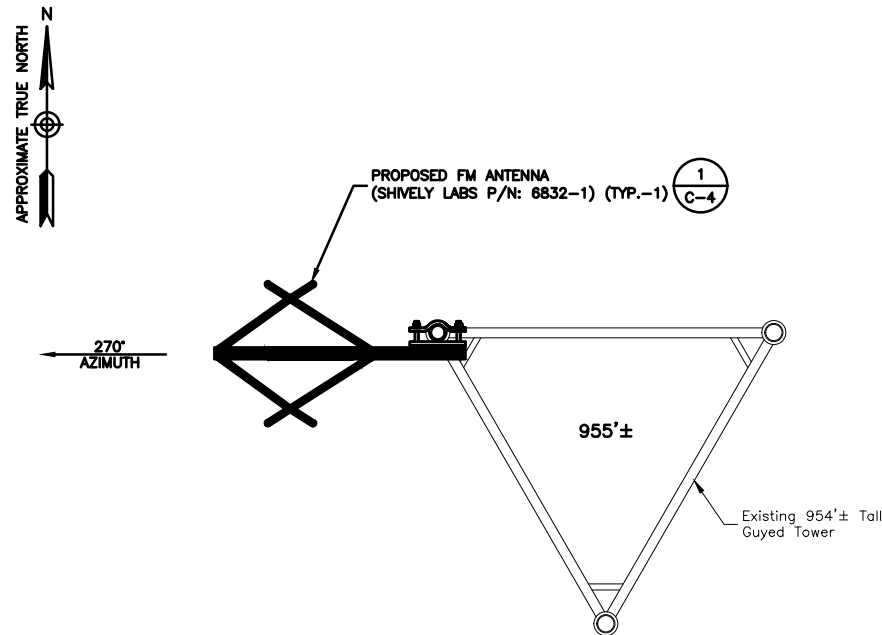

CROWN CASTLE NOTE:
DO NOT TRAP OR BLOCK THE SAFETY CLIMB

PROPOSED ANTENNA LAYOUT
SCALE: 1"=4' FOR 11"x17"
1"=2' FOR 22"x34"

1

PROPOSED EQUIPMENT SCHEDULE							
TECHNOLOGY	ANTENNA MANUFACTURER	ANTENNA MODEL	RAD. CENTER	AZIMUTH	RRU/DIPLEXER/TMA	FEEDLINE	FEEDLINE LENGTH
102.3 Mhz 107.9 Mhz	SHIVELY LABS	(P) 6832-1	±955'	270°	-	(1) 7/8" LCF78-50J COAX CABLE	±1,150'
-	-	-	-	-			

- NOTES:**
- EQUIPMENT SCHEDULE BASED ON INFORMATION SUPPLIED BY CROWN CASTLE.
 - CONTRACTOR TO VERIFY FINAL EQUIPMENT SCHEDULE WITH CROWN CASTLE CONSTRUCTION MANAGER AND/OR RF ENGINEER PRIOR TO INSTALLATION.

- NOTE:**
- (P) = PROPOSED

PROPOSED EQUIPMENT SCHEDULE
SCALE: N.T.S.

2

- NOTES:**
- PRIOR TO START OF ANY WORK, A PASSING STRUCTURAL ANALYSIS SHALL BE PROVIDED BY A FLORIDA LICENSED P.E., CONTRACTOR TO OBTAIN A COPY BEFORE STARTING ANY WORK.
 - ALL ANTENNAS, COAX, SURGE ARRESTORS, RRUS, ETC. TO BE INSTALLED IN ACCORDANCE WITH STRUCTURAL ANALYSIS PROVIDED BY OTHERS AND FINAL CROWN CASTLE ORDER PARAMETERS.
 - DEWBERRY ENGINEERS, INC. MAKES NO GUARANTEE THAT THE NUMBER, TYPE AND LOCATION OF RRHS, SURGE ARRESTORS, DC TRUNK CABLES, FIBER CABLES, RET CABLES AND FLEX CONDUITS SHOWN ON PLANS ARE CORRECT. THE CONTRACTOR SHALL VERIFY EXACT NUMBER, TYPE AND LOCATION OF MENTIONED ITEMS WITH CROWN CASTLE PRIOR TO CONSTRUCTION.
 - CONTRACTOR IS RESPONSIBLE FOR VERIFYING EXISTING CONDITIONS AND IDENTIFYING ANY EXISTING CONFLICTS (INCLUDING BUT NOT LIMITED TO EXISTING COAXIAL CABLES, SAFETY CLIMBS, ETC) AND DETERMINING TEMPORARY BRACING OR RELOCATION REQUIRED FOR INSTALLATION OF THE PROPOSED EQUIPMENT. THE CONTRACTOR SHALL RESTORE ALL RELOCATED ITEMS TO PREVIOUS CONDITIONS.

Call Communications Group, Inc
P.O. BOX 561832 MIAMI, FL 33256

CROWN CASTLE
4511 N. HIMES AVE.
SUITE 210
TAMPA, FL 33614

SITE NAME:
BONITA SPRINGS
CCI NO: 870232

CONSTRUCTION DRAWINGS		
B	01/09/20	FOR COMMENT
A	12/31/19	FOR COMMENT

Dewberry
Dewberry Engineers Inc.
800 NORTH MAGNOLIA AVE.
SUITE 1000
ORLANDO, FL 32803
PHONE: 407.843.5120
FAX: 407.649.8664
FLORIDA C.O.A. #8794

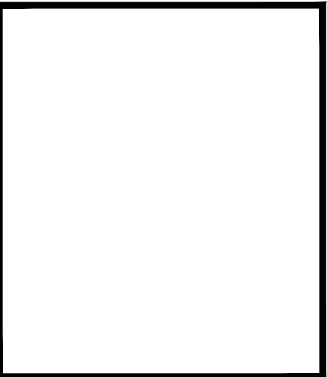

DRAWN BY:	HMP
REVIEWED BY:	NRK
CHECKED BY:	JAA
PROJECT NUMBER:	50121367
JOB NUMBER:	50121368
SITE ADDRESS	

27100 RADIO TOWER ROAD
BONITA SPRINGS, FL 34135

SHEET TITLE
PROPOSED ANTENNA LAYOUT & EQUIPMENT SCHEDULE
SHEET NUMBER

C-3

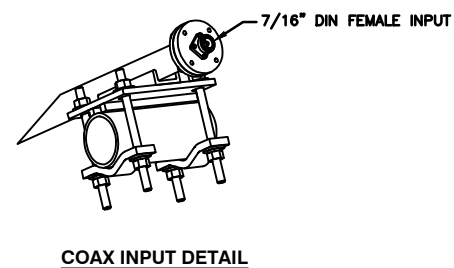
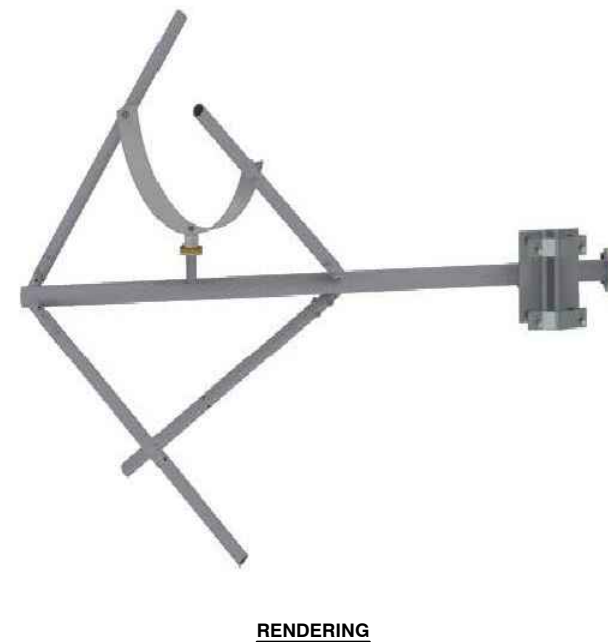
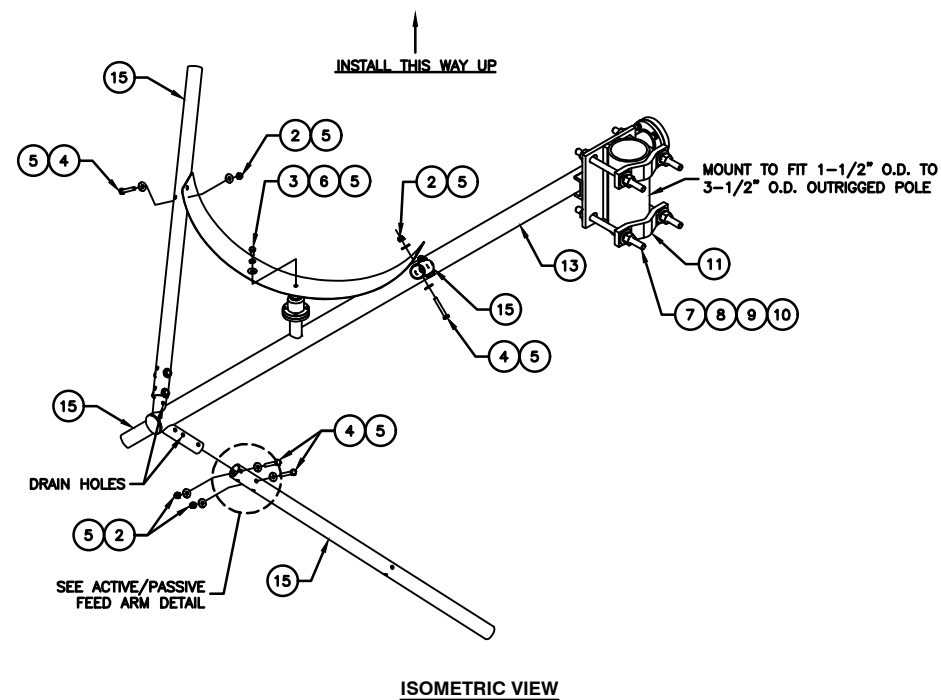

PARTS LIST			
ITEM	PART NO.	DESCRIPTION	QTY.
1	98228-G502	HARDWARE KIT 6832-1, 53' BAY	1
2	01/4-20MSN	1/4-20 NYLOK NUT	10
3	01/4-20SS008HM	1/4-20 X 1/2 HHCS STN STL,18-8	1
4	01/4-20SS028HM	1/4-20 X 1 3/4 HHCS STN STL,18-8	10
5	01/4SSF	1/4 FLAT WASHER REGULAR STN STL,18-8	21
6	01/4SSS	1/4 SPLIT LOCK WASHER 18-8 SS	1
7	G12FW	FLAT WASHER, 1/2 GALV.	8
8	G12LW	LOCK WASHER, 1/2 GALV.	4
9	G12NUT	HEX NUT, 1/2-13 GALV. 2H	8
10	G12R-8	1/2-13 x 8" GALV. THREADED ROD	4
11	SCP	SCP, CLAMP HALVES, BOLT SPACING 4 1/16"	2
12	98934-01	FEED STRAP 6832-1, 53' BAY	1
13	98936-G501	ANTENNA MAST ASSEMBLY, 6832-1, 53' BAY	1
14	92042-01	LINERLESS RUBBER, SPLICE TAPE 10 FT.	1
15	85507-06	ARMS, 6832, 53' MULTI BAY ARRAY	4

PROPOSED FM ANTENNA DETAIL (SHIVELY LABS P/N: 6832-1)
SCALE: N.T.S.

1

SITE NAME:
BONITA SPRINGS
CCI NO: 870232

CONSTRUCTION DRAWINGS

B	01/09/20	FOR COMMENT
A	12/31/19	FOR COMMENT

Dewberry®
Dewberry Engineers Inc.
800 NORTH MAGNOLIA AVE.
SUITE 1000
ORLANDO, FL 32803
PHONE: 407.843.5120
FAX: 407.649.8664
FLORIDA C.O.A. #8794

DRAWN BY: HMP

REVIEWED BY: NRK

CHECKED BY: JAA

PROJECT NUMBER: 50121367

JOB NUMBER: 50121368

SITE ADDRESS

27100 RADIO TOWER ROAD
BONITA SPRINGS, FL 34135

SHEET TITLE

PROPOSED FM
ANTENNA DETAILS

SHEET NUMBER

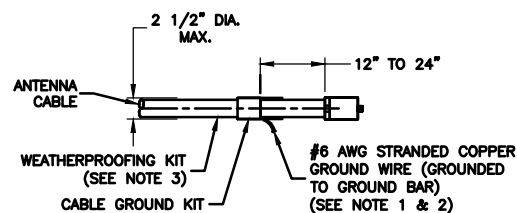

NOTES:

1. DO NOT INSTALL CABLE GROUND KIT AT A BEND AND ALWAYS DIRECT GROUND WIRE DOWN TO GROUND BAR.
2. GROUNDING KIT SHALL BE TYPE AND PART NUMBER AS SUPPLIED OR RECOMMENDED BY CABLE MANUFACTURER.
3. WEATHER PROOFING SHALL BE A TWO-PART TAPE KIT, COLD SHRINK SHALL NOT BE USED.

CONNECTION OF CABLE GROUND KIT TO ANTENNA CABLE DETAIL

SCALE: N.T.S.

1

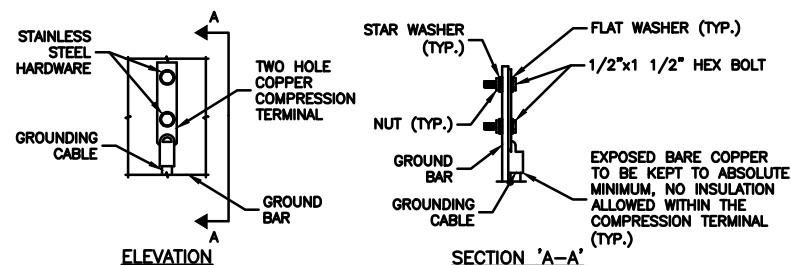

NOTES:

1. DOUBLING UP OR STACKING OF CONNECTIONS IS NOT PERMITTED
2. OXIDE INHIBITING COMPOUND TO BE USED AT ALL LOCATIONS.

TYPICAL GROUND BAR MECHANICAL CONNECTION DETAIL

SCALE: N.T.S.

2

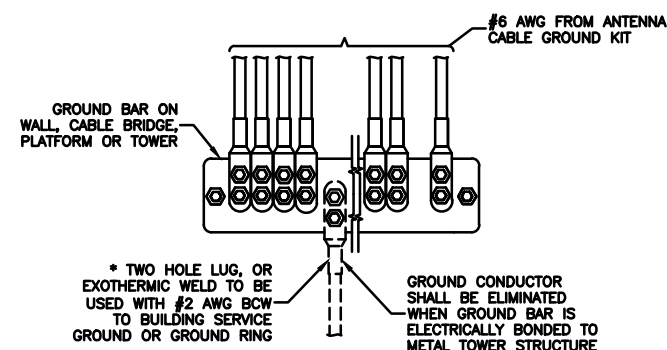

- * GROUND BARS AT THE BOTTOM OF TOWER SHALL ONLY USE EXOTHERMIC WELDS.

INSTALLATION OF GROUND WIRE TO GROUND BAR

SCALE: N.T.S.

3

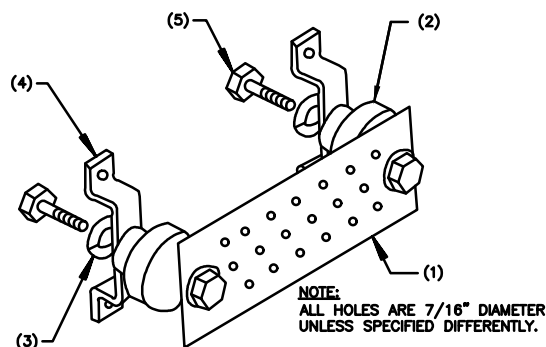

LEGEND:

1. COPPER GROUND BAR, 1/4"x4"x20", GBIT 14420 J 2-7. HOLE CENTERS TO MATCH NEMA DOUBLE LUG CONFIGURATION.
2. STANDOFF INSULATORS, HARGER LIGHTNING PROTECTION, INC. CAT. No. 5263-AB.
3. 1/2" LOCKWASHERS, HARGER CO. CAT. No. LWBS.
4. WALL MOUNTING STAINLESS STEEL, MOUNTING BRACKET, HARGER CAT NO. WBKT-1.
5. 1/2-13 x 1" HEX HEAD CAP SCREW, HARGER, CAT No. CS88S.

GROUND BAR DETAIL

SCALE: N.T.S.

4

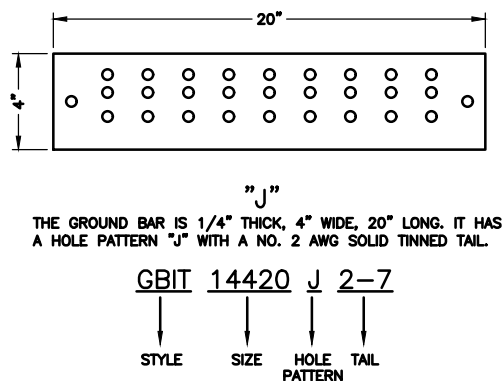

NOTE:

1. IF ANTENNA DOES NOT REQUIRE TMA OR DIPLEXER ROUTE 1/2" JUMPER CABLE DIRECTLY TO ANTENNA.
2. REFERENCE BONDING & GROUNDING PRACTICE TP76416.

TYPICAL ANTENNA GROUNDING DETAIL

SCALE: N.T.S.

5

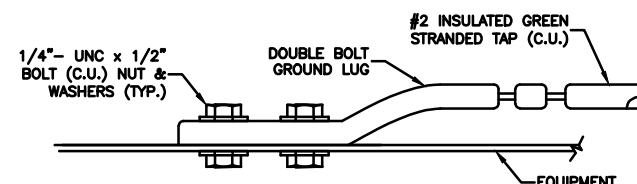

CONNECTION TO EQUIPMENT DETAIL

SCALE: N.T.S.

6

SITE NAME:
BONITA SPRINGS
CCI NO: 870232

CONSTRUCTION DRAWINGS

B	01/09/20	FOR COMMENT
A	12/31/19	FOR COMMENT

Dewberry

Dewberry Engineers Inc.
800 NORTH MAGNOLIA AVE.
SUITE 1000
ORLANDO, FL 32803
PHONE: 407.843.5120
FAX: 407.649.8664
FLORIDA C.O.A. #8794

DRAWN BY:	HMP
REVIEWED BY:	NRK
CHECKED BY:	JAA
PROJECT NUMBER:	50121367
JOB NUMBER:	50121368
SITE ADDRESS	

27100 RADIO TOWER ROAD
BONITA SPRINGS, FL 34135

SHEET TITLE

GROUNDING DETAILS

SHEET NUMBER